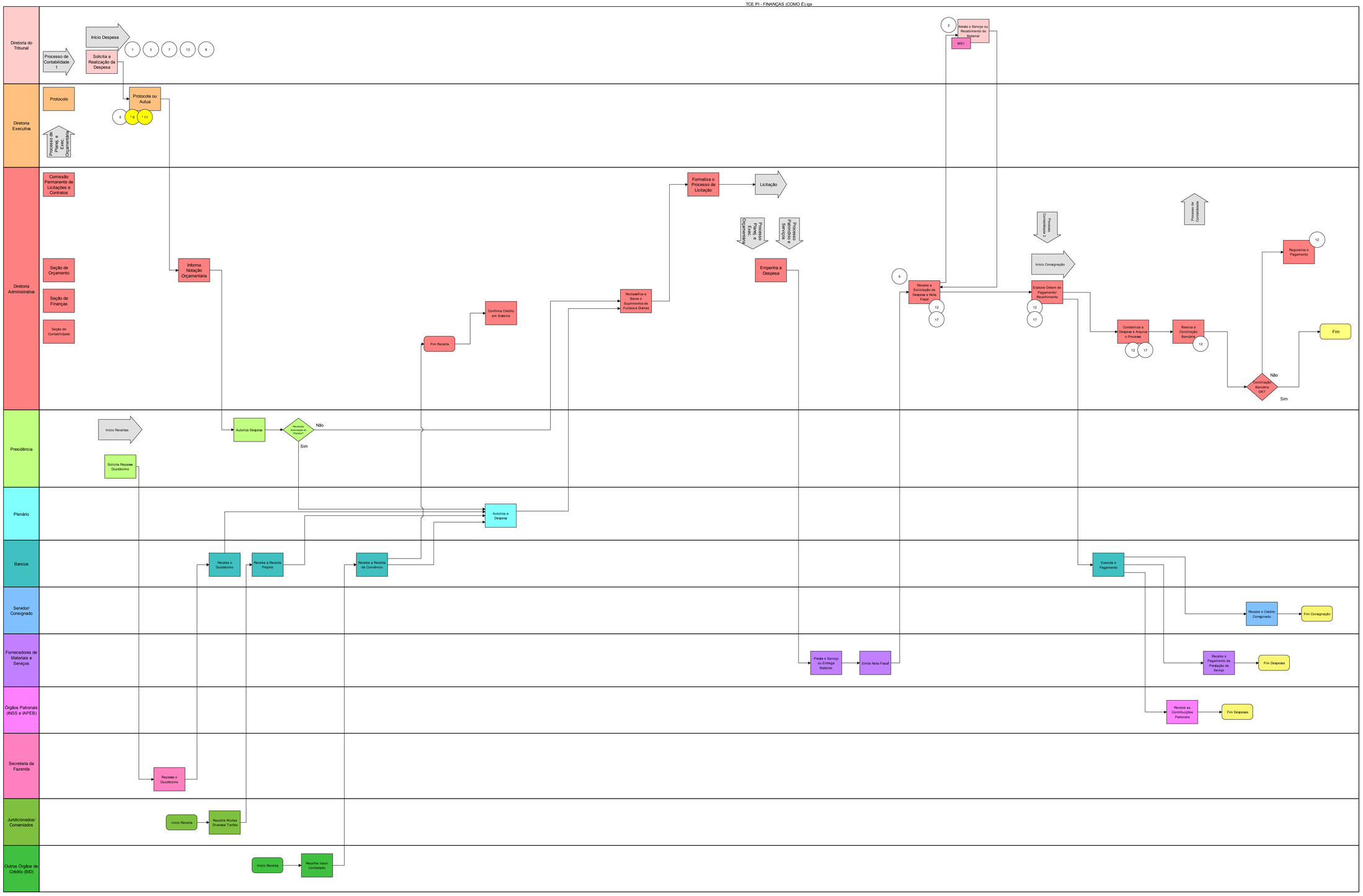TCE PI - FINANÇAS (COMO É).qx