



**DRESSING ROOMS**

ROOM	SIZE	CAPACITY	INTERNET ACCESS
<b>BASEMENT (OFFICES AND LARGE ROOMS)</b>			
PRODUCTION OFFICE #1	13' x 8'		3x Ethernet Hardline 2 Video Feeds, TV Fire Stick Access Paging Mic, 4 channels of COM Lines Phone in Office: 404-881-2031
PRODUCTION OFFICE #2	14' x 9'	-	3x Ethernet Hardline 2 Video Feeds, TV Fire Stick Access Phone in Office: 404-881-2032
LG. MUSICIAN'S LOUNGE	18' x 35'	-	Wireless Internet
SM. MUSICIAN'S LOUNGE	16' x 21' 9' x 9'	-	1x Ethernet Hardline
SCREENING ROOM	47' x 25'	50	1x Ethernet Hardline Wireless Internet

<b>FIRST FLOOR / STAGE LEVEL</b>			
DRESSING ROOM #1 (HANDICAP ACCESSIBLE) ADA Compliant	12' X 9'	2	3x Ethernet Hardline 2 Video Feeds, TV Fire Stick Access Paging Mic, 4 channels of COM Lines

<b>SECOND FLOOR</b>			
GREEN ROOM	15' X 24'	25	4x Ethernet Hardline 2 Video Feeds, Paging Mic 4 channels of COM Lines
DRESSING ROOM #22	16' X 16'	8	2x Ethernet Hardline
DRESSING ROOM #23	11' X 13'	7	2x Ethernet Hardline
A full bath (one sink, one urinal, one toilet, and one shower) is available in the main hall on this floor			

<b>THIRD FLOOR - STAR DRESSING ROOMS</b>			
DRESSING ROOM #31	16' X 17'	1	1x Ethernet Hardline Wireless Internet 2 Video Feeds, TV Fire Stick Access
DRESSING ROOM #32	14' X 13' 15' X 12'	1	1x Ethernet Hardline 2 Video Feeds, TV Fire Stick Access



**DRESSING ROOMS**

ROOM	SIZE	CAPACITY	INTERNET ACCESS
<b>FOURTH FLOOR</b>			
DRESSING ROOM #41	16' X 10'	8	-
DRESSING ROOM #42	16' X 7'	4	-
DRESSING ROOM #43	16' X 7'	4	-
DRESSING ROOM #44	10' X 6'	3	-
DRESSING ROOM #45	11' X 11'	6	-
DRESSING ROOM #46	10' x 15'	5	-
A full bath (one sink, one urinal, one toilet, and one shower) is available in the main hall on this floor			
Wireless Internet Access is available on this floor – Wireless Hub is located on the 4th Floor			
<b>FIFTH FLOOR</b>			
DRESSING ROOM #51	17' x 18'	12	-
DRESSING ROOM #52	16' x 7'	4	-
DRESSING ROOM #53	11' x 12'	6	-
DRESSING ROOM #54	10' x 6'	3	-
DRESSING ROOM #55	10' x 10'	5	-
A full bath (one sink, one urinal, one toilet, and one shower) is available in the main hall on this floor			
Wireless Internet Access is available on this floor – Wireless Hub is located on the 5 <sup>th</sup> Floor			
<b>SIXTH FLOOR (REHEARSAL ROOM)</b>			
REHEARSAL ROOM	15' X 39'	-	1x Ethernet Hardline
Wireless Internet Access is available on this floor – Wireless Hub is located on the 6th Floor			

PHONE NEEDS MUST BE ADVANCED WITH PRODUCTION

The Fox Theatre backstage wireless and hardline internet system has a circuit of 150Mbps download and 20Mbps upload. This circuit is neither behind a firewall nor any managed device. It is an open circuit provided for anyone working backstage (crew, artist, management, and others). It is a circuit separate from the rest of the building and building needs. We do not have a way to separate and dedicate any portion of this backstage bandwidth to just one-party operating backstage.



**FULL BASEMENT PLAN**

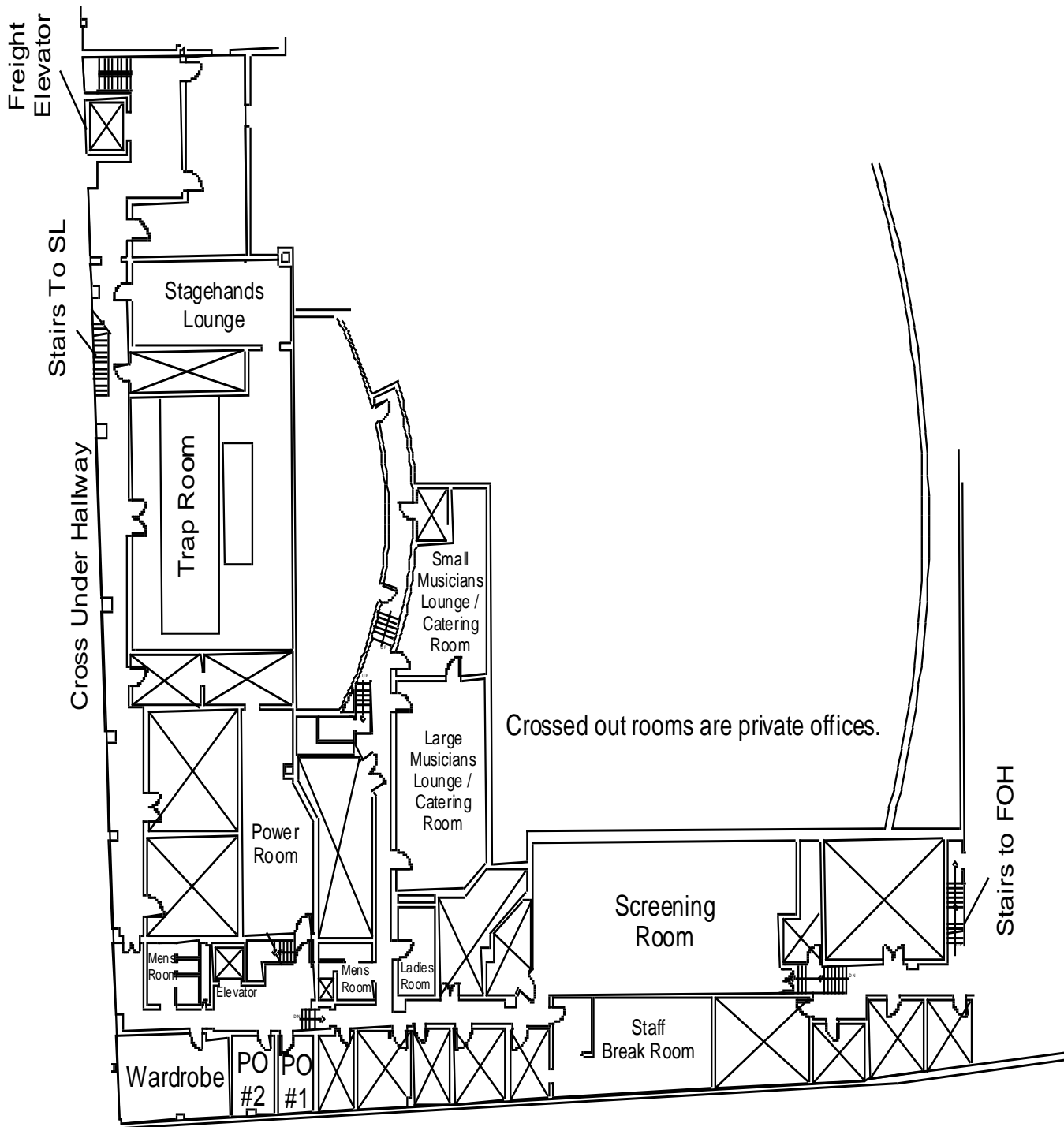

**BASEMENT FLOOR PLAN**

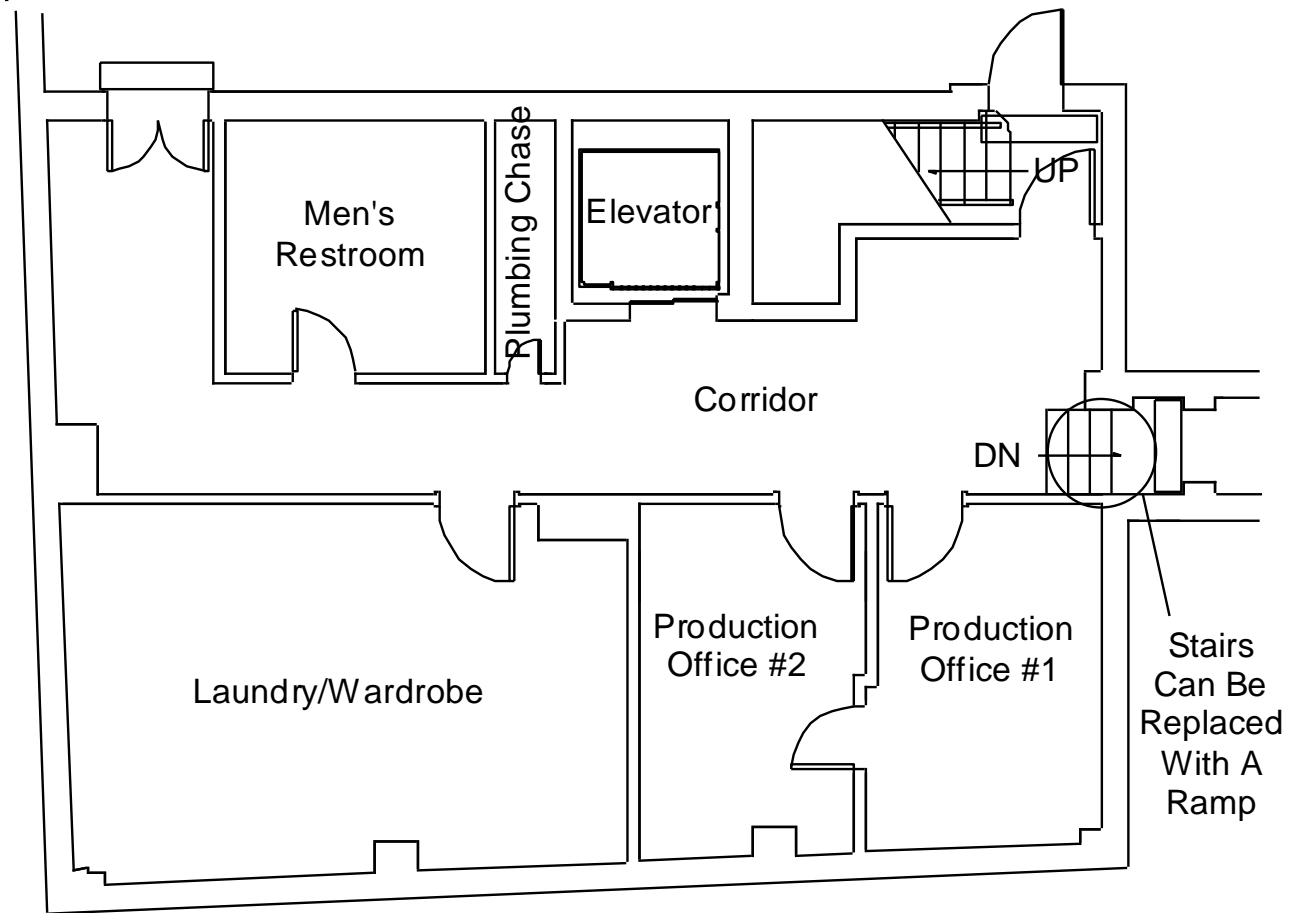

**Basement Plan**



**FIRST FLOOR/STAGE LEVEL PLAN**

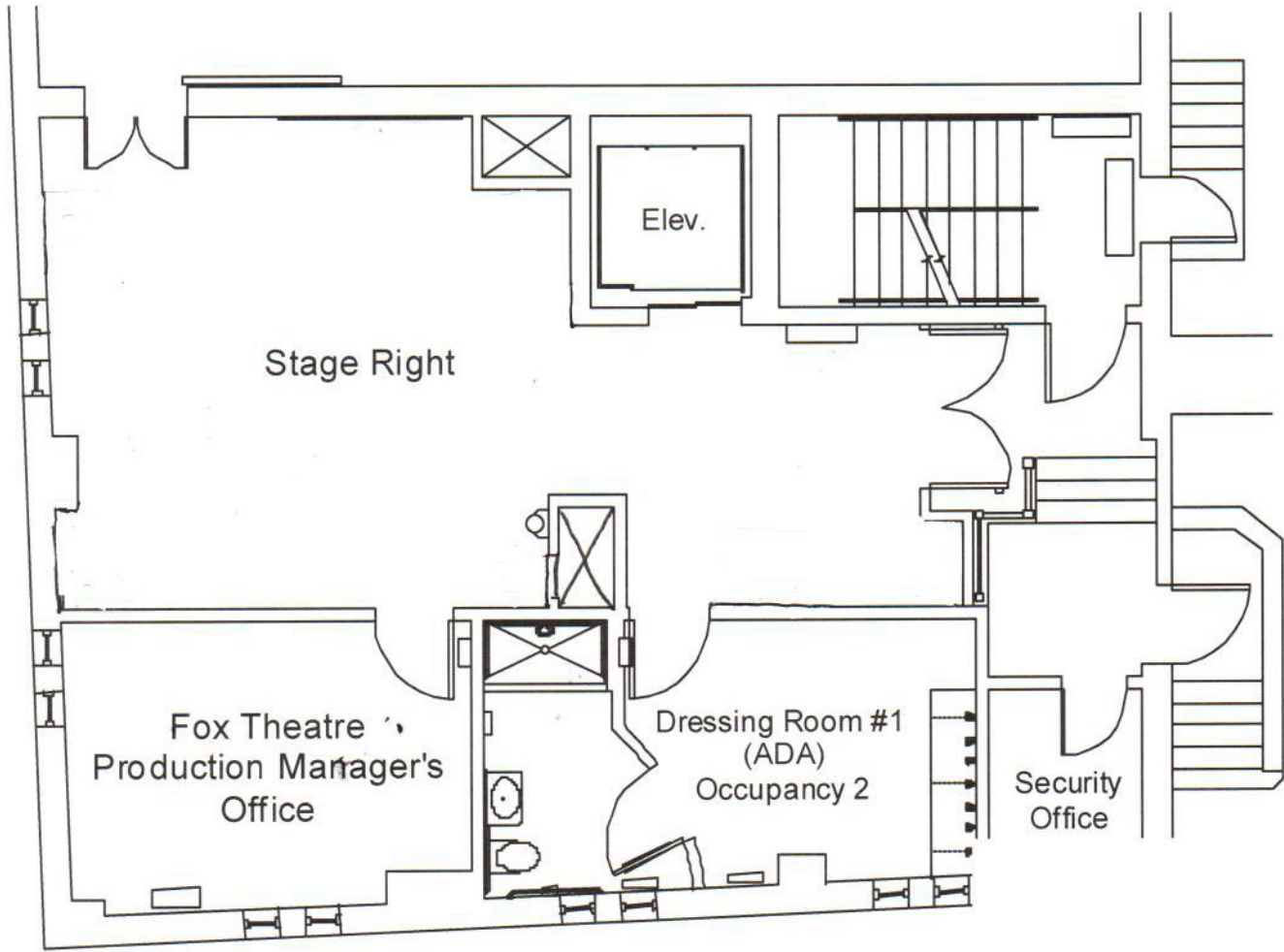

1st Floor Plan

**SECOND FLOOR PLAN**

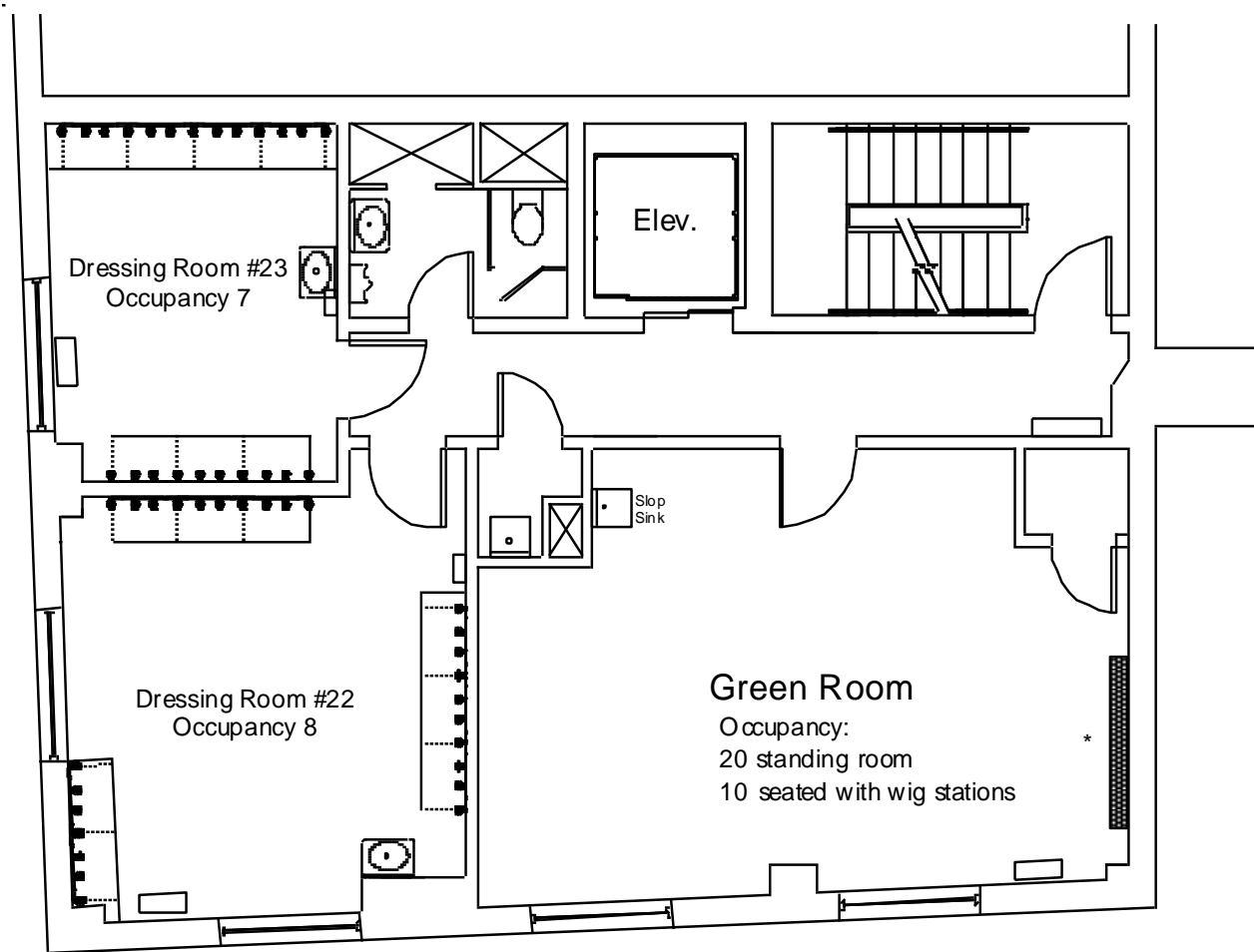

2nd Floor Plan

\* The East wall of the 2nd Floor Green Room is equipped with nine (9) 60 amp circuits to accommodate wig dryers.

**THIRD FLOOR PLAN**

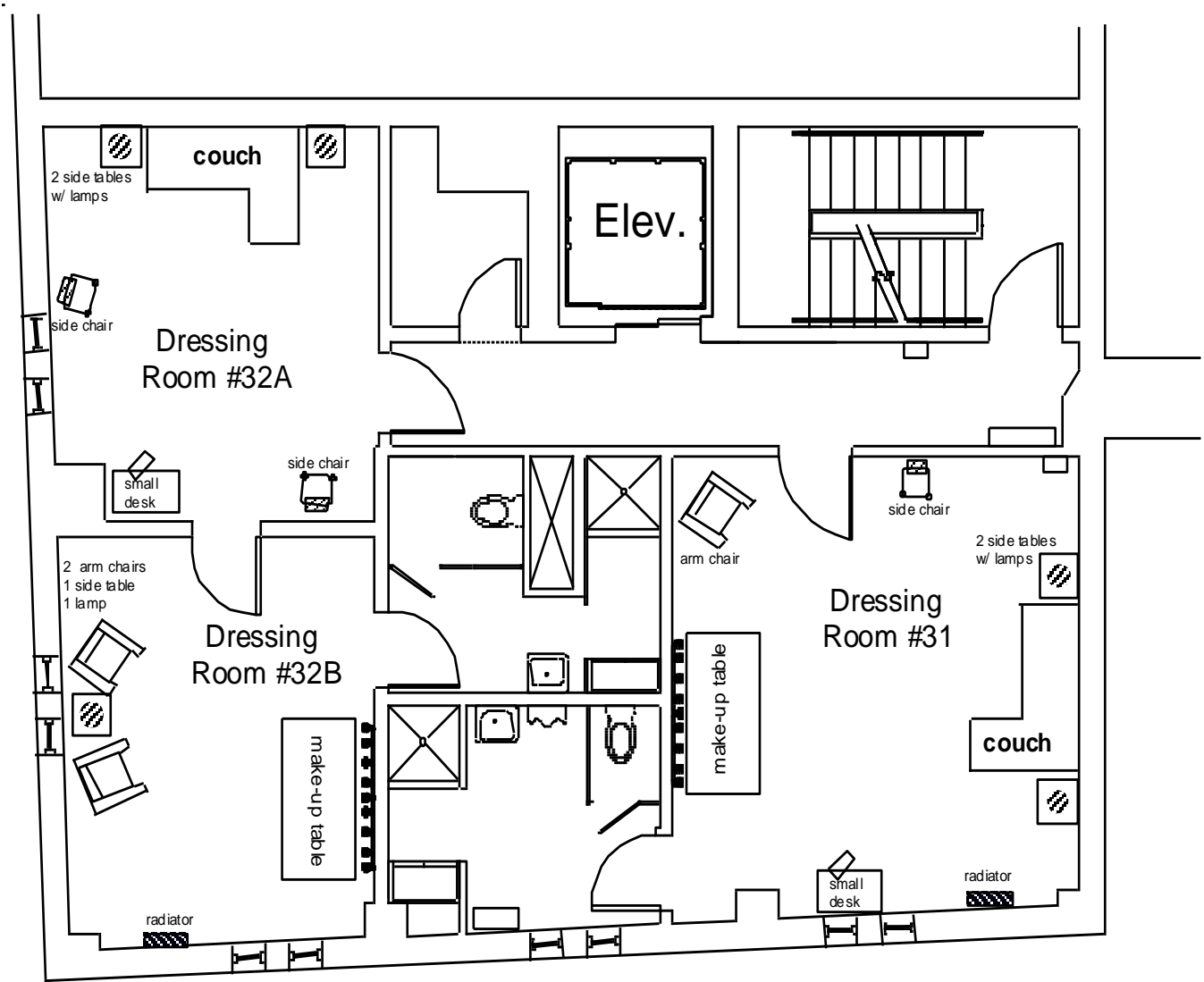

3rd Floor Plan

**FOURTH FLOOR PLAN**

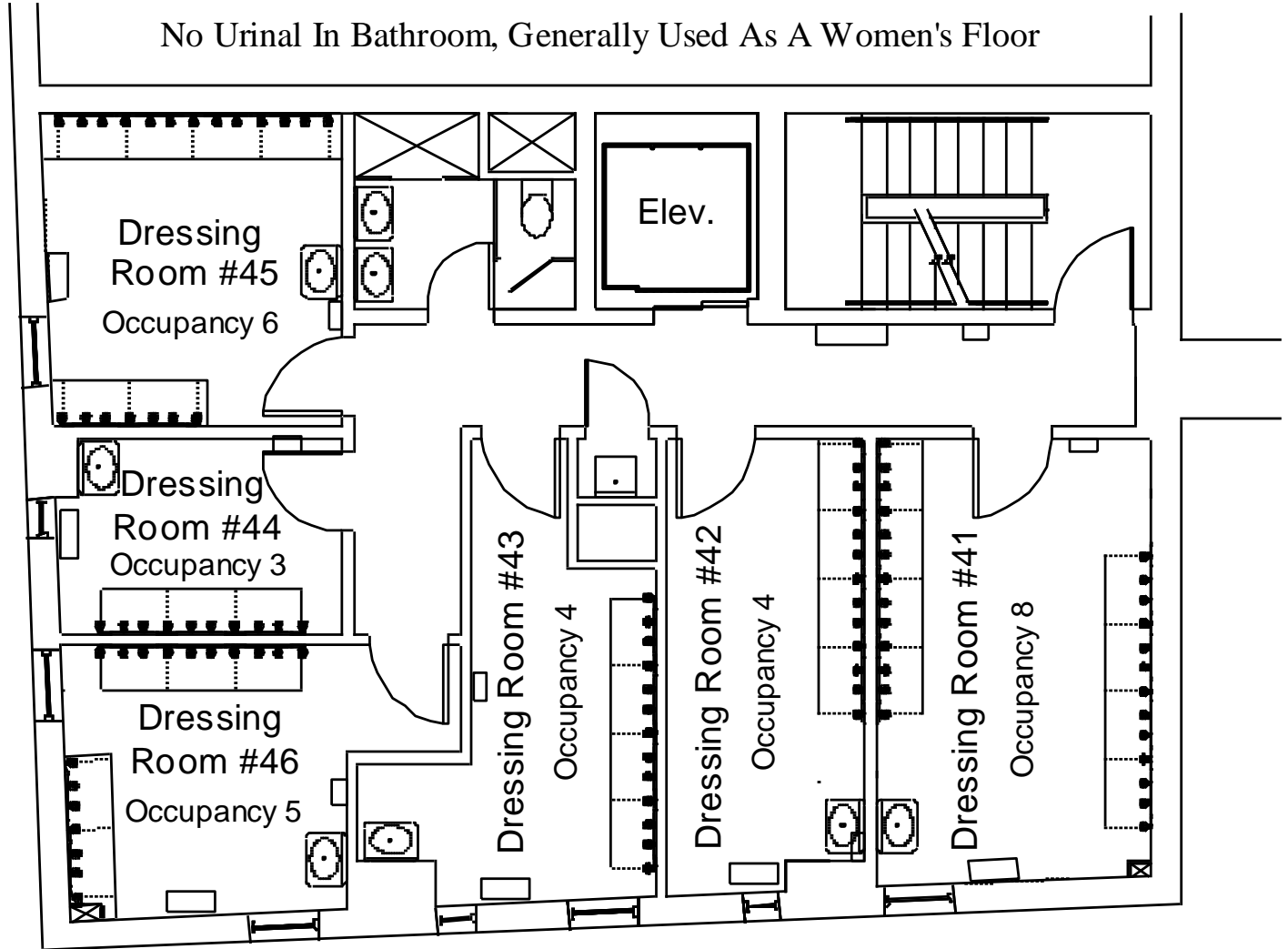

4th Floor Plan



**FIFTH FLOOR PLAN**

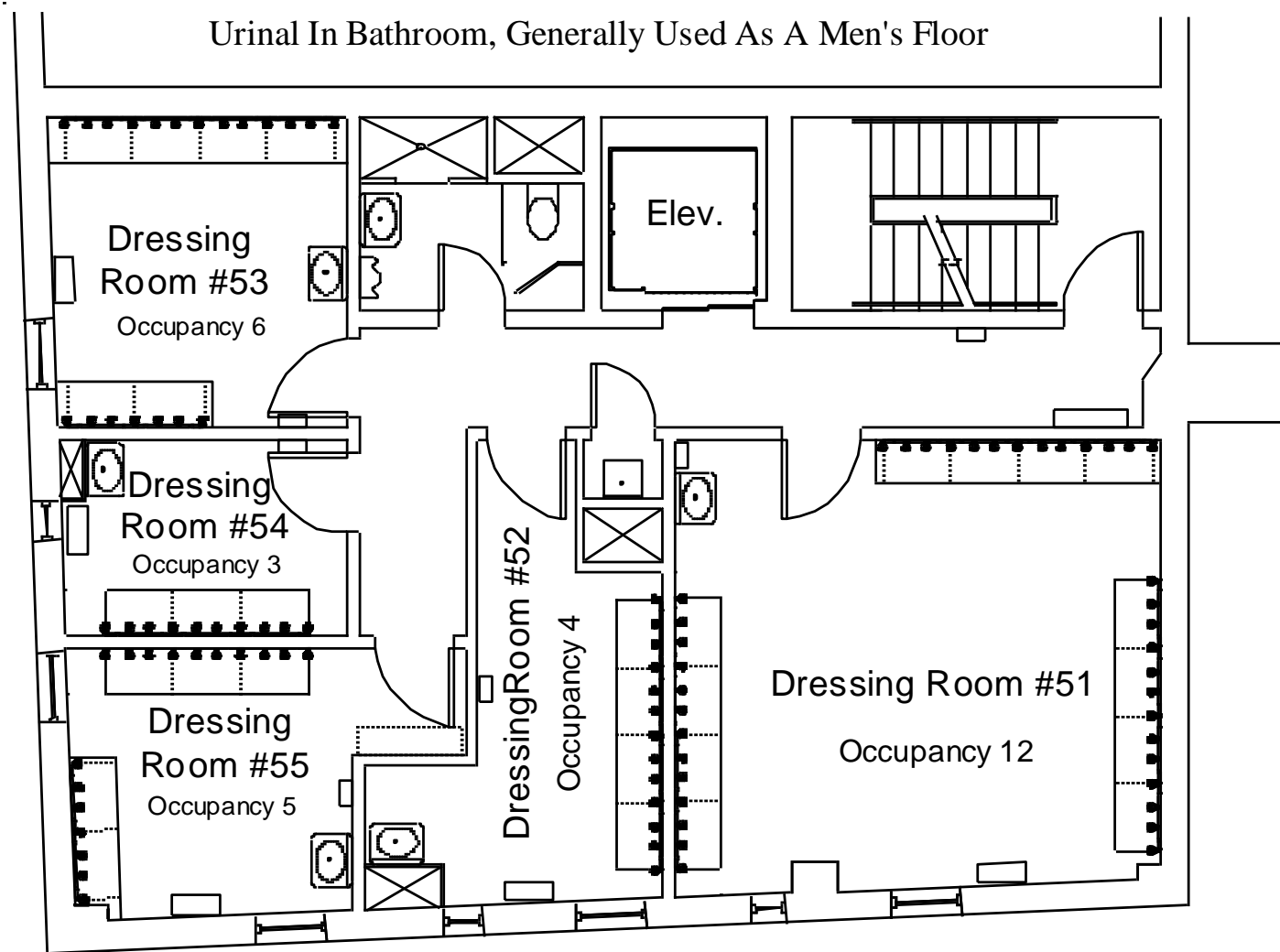

5th Floor Plan

## SIXTH FLOOR PLAN

There is an upright piano stored on this floor that is available to rent for rehearsal purposes.

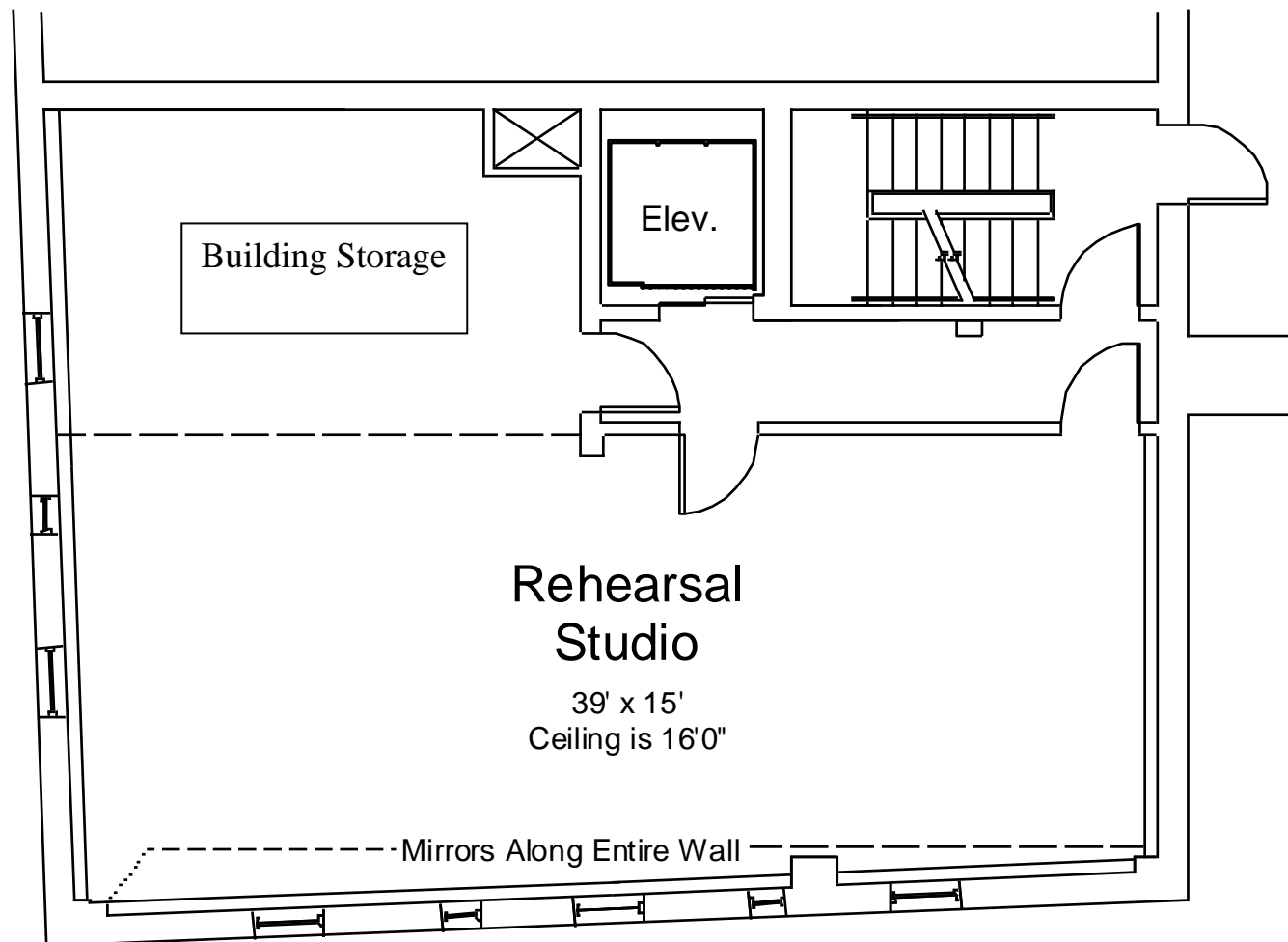

6th Floor Plan