

THE PLAY THAT GOES WRONG

by Henry Lewis, Henry Shields & Jonathan Sayer

Directed by Heidi Cline McKerley



Upcoming
Season 28



MAY 25 – JUNE 18, 2023
678.226.6222 • auroratheatre.com



#ATTPTGW

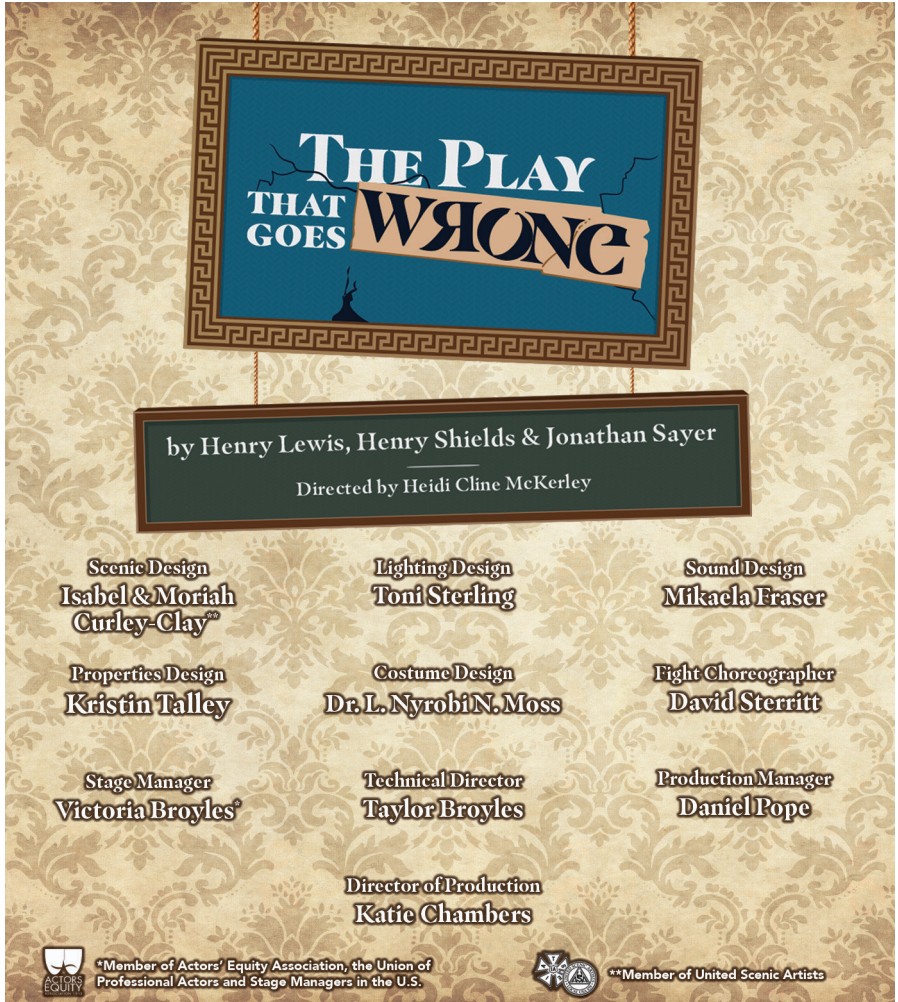

Produced by special arrangement with Broadway Licensing.
www.broadwaylicensing.com

Presented by arrangement with Dramatists Play Service under license from
 Mischief Worldwide Ltd.

The Mischief Production of THE PLAY THAT GOES WRONG
 was originally produced on the West End Stage by Kenny Wax & Stage Presence
 and on Broadway by Kevin McCollum, J.J. Abrams, Kenny Wax & Stage Presence

THE PLAY THAT GOES WRONG was first presented by Mischief Theatre under the
 title The Murder Before Christmas on December 4th, 2012, at the Old Red Lion
 Theatre in London.

THE PLAY THAT GOES WRONG by Henry Lewis, Jonathan Sayer & Henry Shields
 © 2012, 2014 Mischief Worldwide Ltd. All rights reserved.

Our Production is made possible with support from:

HUB404
ATLANTA, GA



Jireh Supplies

Make Jireh Your Provider
www.jirehsupplies.com
770-338-0999

Stephen Michael Brown

Doug Hooker

Jessica Rantamaki

Marianne & Paul Velker

2022-23 SEASON SPONSORS

GWINNETT
Daily **GO** Post

 **FRENİK**

LA VISION
PRODUCTION • SALES • TV

THE SHUBERT
FOUNDATION INC.



ANDERSEN | TATE | CARR

Estrella
digital ATL



Jireh Supplies
Make Jireh Your Provider
www.jirehsupplies.com
770-338-0999

Rock Paper Scissors
BRANDING & MARKETING

FREELAND
PAINTING

EXPLORE **gwinnett**
TOURISM & ZENITH

GWINNETT **creativity fund**

Hays FAMILY DEALERSHIPS

LR LOCAL REPUBLIC

JACKSON
ELECTRIC MEMBERSHIP CORPORATION

THE UNAUTHORIZED CREATION OF ANY VIDEO, FILM OR OTHER AUDIO-VISUAL, OR SOUND RECORDING, TAPE OR TRANSCRIPTION, INCLUDING VIDEOTAPE, VIDEO CASSETTE, VIDEO DISC, DIGITAL STORAGE/SEQUENCING OR ANY OTHER REPRODUCTION OF YOUR PERFORMANCE IS EXPRESSLY PROHIBITED BY LAW AND CAN RESULT IN PROSECUTION.

This production is presented by arrangement with Dramatists Play Service under license from Mischief Worldwide Ltd.

For Mischief Worldwide Ltd.:

Directors: Mark Bentley, Jonathan Burke, Henry Lewis, Kenny Wax

Executive Director: Jo Danvers

Marketing Manager: Harry Lockyear

Production & Administrative Assistant: Minoli De Silva

Exclusive Agent for Literary Rights: Nicki Stoddart, United Agents LLP, London

For information about all Mischief works, please visit www.mischiefcomedy.com

aurora
THEATRE
ACADEMY

SUMMER CAMP 2023

Now Enrolling!



June 5 - 24

Grades
1-8



July 10 - 29

Grades
9-12

Age Group Key:

- Elementary (1-5)
- Middle (6-8)
- High (9-12)
- Combined



June 5-9

Grades
1-5



June 26-30

Grades
6-12



July 24-28

Grades
1-5



July 10-21

Grades
1-5

Grades
6-8

Grades
9-12



July 24-28

Grades
3-12



July 24-28

Grades
6-12



July 24-28

Grades
6-12



Scan for class descriptions & enrollment information.
All camps are available M-F

LAND ACKNOWLEDGEMENT AND AURORA'S COMMITMENT

Aurora Theatre at Lawrenceville Arts Center acknowledges the Muscogee Creek Nation, Kialegee Tribe, and all indigenous people who were forcefully removed from their lands and pledges to make our space one of healing and belonging in the sincerest effort to understand the history that brought us to reside on this land, wishing our Land Acknowledgement to be the beginning of our return to unity, not just for each other but the awareness that we are truly a part of the earth. We gratefully recognize our history and invite you to do the same. To learn more about our Georgia's Indigenous Tribes and to donate, please visit the following websites: www.muscogeenation.com & www.uncip.org.

FROM THE CO-FOUNDER

The actor playing Robert tonight may look familiar to you. Rest assured, when the one-eyed Cuban states, "We're all going to survive tonight, you hear me," I want to believe him.

In the original London production of ***The Play That Goes Wrong***, the company, (now called **The Cornley Drama Society**) was formerly known as **The Cornley Polytechnic Drama Society**. This hit close to my funny bone, having a certain fondness for the Georgia Institute of Technology and the Southern Polytechnic College of Engineering Technology (at KSU). Both these institutions graduate super smart people. But the humor in this play demonstrates that even when the smartest minds gather to problem solve, evolve, to innovate, and to elevate, we may not be able to fix what is falling down around us.

Each actor in **The Murder at Habersham Manor**, along with their dedicated technical team, are victims of unfortunate circumstance. Still, they never quit because they have an optimistic belief that their luck will change even though the walls are falling down around them. I, too, believe our luck will change.

The Play That Goes Wrong is a powerful metaphor for what we are experiencing in the creative culture sector. It's not that the arts aren't bringing a lot of patrons to the theatre. Look how FULL our new theatre is. The problem is we don't have "a helping hand," like other industries. The creative industries in Georgia represent \$62.5 billion in total economic impact, but the cultural arts only receive \$1 million of funding for the entire state to drive tourism, to educate and to be vibrant creative place makers. Compare that to agriculture, where we infuse billions of dollars. We pay farmers to produce crops; we pay farmers not to produce crops. We give them tax incentives. I don't know one person who booked a first-class trip to South Georgia to see (or smell) a farm.

So tonight, let's just have FUN. Enjoy the LOVE and LAUGHS we have shared together and know I would never ask if it weren't important, but consider making a gift to ensure that Aurora is able to continue the work we started. This is serious business, and it is no laughing matter.



Ann-Carol Pence
Co-Founder/Producing
Artistic Director



THANK YOU!

to those who have made very special contributions to our production:
Aurora Theatre Volunteer Guild • Dick Kennedy • Jai McClendon Jones & AREA
Bruce Strickland • Leon Roberts • Sheila Wheat Harris • Christopher Cody

CAST

Chris/Inspector Carter.....	MARCELLO AUDINO*
Trevor/Lighting & Sound Operator.....	SKYLER BROWN
Max/Cecil Haversham, Fight Captain.....	CALEB CLARK*
Sandra/Florence Colleymoore.....	ARIANNA HARDAWAY
Jonathan/Charles Haversham.....	CHRIS HECKE
Dennis/Perkins.....	JEFF MCKERLEY*
Annie/Stage Manager.....	CANDY MCLELLAN*
Robert/Thomas Colleymoore.....	ANTHONY RODRIGUEZ
Stage Crew, U/S: Sandra.....	KENDALL BERRY†
Stage Crew, U/S: Trevor.....	ANTHONY JEREMIAH NASH
Stage Crew, U/S: Jonathan.....	COLE FERGUSON
Stage Crew, U/S: Annie.....	SYDNEY MICHELLE†
U/S: Robert.....	GREG HUNTER
U/S: Max, U/S: Jonathan.....	DAVID STERRITT

ADDITIONAL PRODUCTION STAFF

Co-Founder, Producing Artistic Director.....	ANN-CAROL PENCE
Managing Director.....	KATIE PELKEY
Co-Founder/Artistic Director Emeritus.....	ANTHONY RODRIGUEZ
Assistant Stage Manager.....	LEXI MCKAY
2 nd Assistant Stage Manager.....	JACKIE LENZ
Fight Choreographer.....	DAVID STERRITT
Associate Technical Director.....	ASHLEY HOGAN
Sound Engineer.....	DIANE CAMACHO
Scenic Charge.....	KARLEY DENÉ SANDERS
Spot Operator.....	JASMINE RENEE' ELLIS
Run Crew.....	JAMES BRANSTETTER, RJ OWENS, SYDNI STEPHENSON
Assistant Props Designer.....	KENDALL BERRY†
Costume Director.....	ALICE NEFF
Wig Designer, Draper.....	SYDNI STEPHENSON†
Stitcher.....	NATE TRIA
Casting Associate.....	AMY DUFFY

We applaud the power of human expression.

JACKSON
ELECTRIC MEMBERSHIP CORPORATION™

jacksonemc.com

**A father-daughter law firm
with 200-year roots in Gwinnett.**

www.woodbembrylaw.com

150 South Perry Street, Suite 150, Lawrenceville

Morgan Wood Bemby: 770.963.7706 William B. Wood: 770.963.6910

Wills • Trusts • Probate • Small businesses

Wb

WOOD & BEMBRY LLC
ATTORNEYS AT LAW

*MEMBER OF ACTORS' EQUITY ASSOCIATION, THE UNION OF PROFESSIONAL ACTORS AND STAGE MANAGERS IN THE U.S.

†MEMBER OF AURORA THEATRE'S APPCO23

THE PLAY THAT GOES WRONG CAST



Marcello Audino*



Skyler Brown

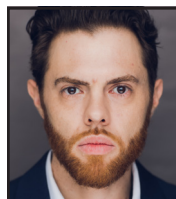

Caleb Clark*



Arianna Hardaway



Chris Hecke



Jeff McKerley*



Candy McLellan*



Anthony Rodriguez



Kendall Berry*



Cole Ferguson



Sydney Michelle



Anthony Jeremiah Nash



Greg Hunter



David Sterritt

CAST BIOGRAPHIES

MARCELLO AUDINO* (he/him - **Chris, Inspector Carter**) is thrilled to be returning to Aurora this season! You may remember him as Jean Michel in *Cinderella*, Davey in *Newsies*, or Max in *Men with Money*. Other credits include; *Darlin' Corey* (World Premiere) at Alliance Theatre, *In the Heights* at

City Springs Theatre, *Guys and Dolls* at Atlanta Lyric Theatre, *In the Heights* at Colorado Springs Fine Arts Center. Many thanks to AC, the whole Aurora fam, Chelsea, and my family for their constant support. IG: @marcello_audino

SKYLER BROWN (he/him - **Trevor, Lighting & Sound Operator**) credits include Atlanta: *Once the Musical* (Horizon Theatre), *Pretty Pants Bandit*

(Georgia Ensemble Theatre), *Assassins* (Jennie T Anderson Theatre), *Urinetown* (Actor's Express). Music: Tours the south-east with his band My Brother Skyler as singer and guitarist. All love goes to his parents for their relentless support. IG: @skyler_is_brown

CALEB CLARK* (he/him - Max, Cecil Haversham, Fight Captain) is jazzed to be making his Aurora Theatre debut with this hilarious romp of a ride. Love to his wife Rhyn, and their fur-baby Sadie. ATL credits include: Young Scrooge/Peter in *A Christmas Carol* (The Alliance Theatre); Roy/Clint /Moderator /Officiant /White Man in *Bootycandy* (Actor's Express). Other Credits: Billy Bibbit in *One Flew Over the Cuckoo's Nest* (Flint Repertory Theatre, MI); Romeo in *Romeo & Juliet* (American Shakespeare Center, VA); Edmund in *King Lear* (Houston Shakespeare Festival, TX); Chris Keller in *All My Sons* (Studio 208, Houston, TX). BFA; University of Michigan Flint. MFA; University of Houston's Professional Actor Training Program. theCalebClark.com

ARIANNA HARDAWAY (she/her - Sandra, Florence Colley Moore) You may have seen her in *Zombie Prom* as Coco (Marietta Theatre Co.) or as Melpomene in *Xanadu* (Out Front Theatre), but she is thrilled to be making her Aurora debut! Check out her YouTube page to see what she has going on next. She would like to thank all of her friends & family for their support, and for you to enjoy the show. IG: @notesfromash

CHRIS HECKE (he/they - Jonathan, Charles Haversham) is elated to be back at the Aurora Theatre, at the new Lawrenceville Arts Center. Atlanta credits include: Aurora Theatre, Synchronicity Theatre, Horizon Theatre, Remedy Theatre, The Atlanta Shakespeare Company, and Stage Door Theatre. Regional credits include: Theatre Squared (AR), The Hippodrome (FL), & The Warehouse Theatre (SC). Chris shares a passion for devised work, long-form im-

prov, multiculturalism/language, teaching & cross-disciplinary collaboration. #TamoJunto #TamoJuntoThatGoesWrong. IG: @heckegram

JEFF MCKERLEY* (he/him - Dennis, Perkins) has made Atlanta his artistic home for over three decades as an actor, singer, dancer, director, choreographer, playwright, composer/lyricist, and educator. He is so excited to be back at Aurora Theatre! Among several nominations, he has received 3 Atlanta-based theatre awards: Lead Actor-Musical, Choreography, and Featured Actor-Play. Most recently, he could be seen as Charles in *Pippin* with The Atlanta Lyric Theatre. Currently, he is the Artistic Director of The Atlanta Musical Theatre Festival (showcasing new musicals); and, along with his wife, serves as Producing Co-Artistic Director of Soulstice Repertory Ensemble 2.0, embracing classical theatre within this digital world. Love to Heidi...you make me better! xoxo

CANDY MCLELLAN* (she/her - Annie, Stage Manager) is a graduate of UWG and Aurora Theatre's AppCo17. She's an actor, dancer, singer, director, choreographer, and teaching artist. Her professional acting credits include: *In The Heights*, *Hunchback of Notre Dame* (Co-Pro w/Theatrical Outfit), *3 Billy Goats Gruff*, *Cinderella the Remix*, *Mamma Mia!*, *Sleepy Hollow*, *Beat Bugs: A Musical Adventure*, *Men With Money* and *Cinderella* (Aurora Theatre). *110 in the Shade*, *Bright Half Life*, and *Tiny Beautiful Things* (Theatrical Outfit). *Black Nerd* (Dad's Garage). *Aida and Oliver!* (Atlanta Lyric). *An Octoroon*, and *Head Over Heels* (Actor's Express). *Curious Incident of the Dog in the Nighttime* (Horizon Theatre). *Caroline, or Change* (WBTT), and *The Color Purple* (City Springs Theatre) IG: @candymclove

ANTHONY RODRIGUEZ (he/him - Robert, Thomas Colley Moore) See Production Biographies.

KENDALL BERRY† (she/her - Stage Crew, U/S: Sandra) is ECSTATIC to be

*MEMBER OF ACTORS' EQUITY ASSOCIATION, THE UNION OF PROFESSIONAL ACTORS AND STAGE MANAGERS IN THE U.S.

†MEMBER OF AURORA THEATRE'S APPCO23

a part of *The Play That Goes Wrong*. She is finishing up her AppCo year with the Aurora Theatre, but hopefully it won't be long before you see her around again ;). Her recent credits include U/S: Joyce in *Summer: The Donna Summer Musical* and Baby Bear in *Goldilocks and the Three Bears*. Her most notable credit has been in her local church's Interactive Bethlehem exhibit where she had the honor of portraying Jesus Christ. She has been doing theatre ever since.

ANTHONY JEREMIAH NASH (he/him - Stage Crew, U/S: Trevor), an alum of Aurora's AppCo19, is ecstatic to get to return to his Artistic home and make his LAC Grand Stage debut! After working with such theatres as Dad's Garage, The Shakespeare Tavern, Found Stages, Destination Theatre, and most recently with Synchronicity Theatre in the World Premiere of *Mufaro's Beautiful Daughters* (Mufaro), he feels beyond blessed to return to Aurora to participate in such a hilarious project. He hopes you

enjoy watching as much as he enjoys the process of putting this together!

COLE FERGUSON (he/him - Stage Crew, U/S: Jonathan) is excited to return to the Aurora stage. You may have seen him in *Christmas Canteen*, *Summer: The Donna Summer Musical* (Giorgio), *Mary Poppins* (Northbrook/Ensemble), *Swindlers* (Miles/ U/S: Marcus), and *Cinderella* (Lord Pinkleton). Cole was a member of Aurora's AppCo22. Cole is a graduate of the Gainesville Theatre Alliance at Brenau University, earning his BFA in Acting. Cole would like to thank his parents, sisters, friends, and Katie for their unending love and inspiration.

SYDNEY MICHELLE† (she/her - Stage Crew, U/S: Annie) is excited to be a part of the Aurora family. She started as a box office associate at the Aurora in February of 2022. She is now happy to be a part of Appco23. Sydney has had the privilege of understudying Ms. Andrew and being an ensemble member in *Mary Poppins* (Aurora Theatre,

Subscribe Today!!!

A Winning Hand

2023-2024 Signature Series

SCAN FOR SHOW DESCRIPTIONS & MORE INFO

auroratheatre.com • 678.226.6222

\$250K

RACE To The FINISH

We need **YOU** to take
the wheel and help us
hit our Annual Fund Goal!



*Deadline:
June 30
Donate Today!*

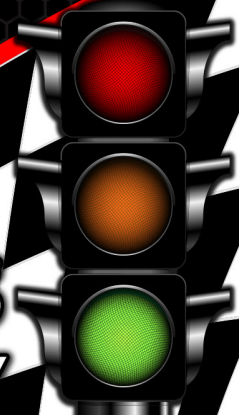

2022). She was an Ensemble Member in *Summer: The Donna Summer Musical* (Aurora Theatre, 2023) Sydney graduated from The Theatre School at DePaul University (2020) and received a BFA in Theatre Arts. Sydney starred in a short film called *A Divas A Bedroom*. Sydney also is a content creator and her brand Black.Funny.Diva. She enjoys entertaining her audience by having a comedic diva lifestyle. Sydney is ecstatic to be back at home on stage and ready to work with incredible people.

GREG HUNTER (he/him - U/S: Robert) is so excited to return to the Aurora Stage after so many years! A Georgia native, Greg has had many opportunities to perform around Atlanta; His credits include: *The Yellow Wallpaper* (Alliance Theatre Reiser Lab Series), *The Drowsy Chaperone* (Atlanta Lyric Theatre), *A Year with Frog and Toad* (Synchronicity Theatre), *Frankenstein's Ball* (Found Stages), *Beauty and the Beast* (Center For Puppetry Arts), *RENT* (Actor's Express), and *Mary Poppins* (Aurora Theatre, 2014) just to name a few. He

would like to thank the Aurora Theatre for this opportunity, and hopes that you enjoy the show. www.greg-hunter.com

DAVID STERRITT (he/him - U/S: Max, U/S: Jonathan) is an Actor and Fight Choreographer based in Atlanta, GA. He received his MFA in Acting from Wayne State University through the Hilberry Repertory Theatre. He also received his Advanced Theatre Training Certificate while training in Russia at the Moscow Art Theatre School and has a BFA in performing arts from Savannah College of Art and Design. David is a Certified Teacher through the Society of American Fight Directors and founded and coordinates the A-Town Throw Down. He is a proud SDC Member. Selected fight credits: *Les Liaisons Dangereuses*, *Urinetown* (Actor's Express), *Edward Foote*, *Hand to God* (Alliance Theatre), *Romeo and Juliet* (Shakespeare Tavern), *As You Like It* (Georgia Shakespeare), *King Hedley* (True Colors).



WABE 90.1

CITY LIGHTS

LOIS REITZES • 11A-12P

 @LoisReitzes
  @wabeatl
 @wabeatl
  wabe.org

PRODUCTION STAFF BIOGRAPHIES

HENRY LEWIS, HENRY SHIELDS, JONATHAN SAYER (Playwrights)

Henry, Henry, and Jonathan met while training at The London Academy of Music and Dramatic Art (LAMDA). All core members of Mischief Theatre, they had already worked in comedy together for several years before they started out as a writing team. The three's first piece was *The Play That Goes Wrong* (winner – Best New Comedy – Olivier Awards and What's On Stage Awards). The show started out on the London and Edinburgh fringe before touring the UK and internationally and then returning to the West End in September 2014, where it is still running. It's also playing on Broadway and heading out on a US tour in 2018 and has been performed in over 20 other countries around the world. *Peter Pan Goes Wrong* was the trio's second piece, opening in November 2014 for a UK tour before a hugely successful West

End season in Christmas 2015. Henry, Henry, and Jonathan recently adapted the script of "Peter Pan Goes Wrong" for the BBC, which was filmed with the original West End cast and broadcast to rave reviews on New Year's Eve. They were invited back to wreak more havoc at the BBC in 2017 with "Christmas Carol Goes Wrong" on BBC1. *The Comedy About A Bank Robbery* marks their third writing project as a trio and earned them another Olivier Nomination. @mischief-comedy and mischieftheatre.co.uk

ANN-CAROL PENCE (she/her - Co-Founder/Producing Artistic Director)

arranged the music for Aurora's first Christmas Canteen in 1996 and was hired full-time in September of 1998 as Resident Musical Director. An education major at James Madison University, she used her background to develop Aurora's Learning Library (or L2). As a musician, she created Aurora's Musicals by Moonlight, and Aurora's New Musical Initiative. She has performed as pianist and music director both nationally

Gwinnett Daily Post presents

PRODUCED BY:
GWINNETT
Daily Post

GENERATIONS EXPO

50+ Boomers & Seniors

Northeast Georgia Health System  Clover Health

JUNE 17, 2023 • 10AM - 2PM

GWINNETT COUNTY FAIRGROUNDS | LAWRENCEVILLE

FREE EVENT WITH OVER 60 VENDORS FEATURING

- ▶ **FREE** Health Screenings
- ▶ **FREE** Goody Bag to the first 300 in line.
- ▶ Food Trucks & other great activities
- ▶ Food Drive benefiting the Lawrenceville Food Coop with a chance to win prizes for donating.

FOR MORE INFORMATION VISIT
GENERATIONSEXPO.COM!
TO PARTICIPATE OR ADVERTISE PLEASE CONTACT EVENTS@SCOMPAPERS.COM.

You're Here for the Stories. We're Here for Yours.

Whether you're looking to buy, sell, build, or invest in real estate, our team and our uncommon commitment to care is here to serve. Contact us when you're ready to make your next move and we'll show you more ways to maximize your contribution and support to Aurora Theatre.



kw KELLERWILLIAMS
FIRST ATLANTA

welcomehome
ATLANTA

c. 678.852.8666 | o. 404.531.5700 | hello@welcomehomeatlanta.com
200 Glenridge Point Pkwy., Suite 100, Atlanta, GA 30342

(Goodspeed Opera House, Pasadena Playhouse, The Cleveland Playhouse, The Kennedy Center) and locally (The Alliance, Theatrical Outfit, Horizon Theatre, Georgia Ensemble Theatre). As a proud citizen of Gwinnett, Ann-Carol is most proud of Aurora Theatre winning the first ever Pinnacle Award for Large Non-Profit, and the first ever Moxie Award (for woman-led businesses) for Aurora Theatre. These distinctions go well with her 5 Suzi Awards for Outstanding Music Direction. She was a participant in the 2016 Atlanta Regional Commission's Regional Leadership Institute and member of the "Best Class Ever!"

KATIE PELKEY (she/her - Managing Director) is celebrating fourteen seasons with Aurora and has served in many roles, including Resident Stage Manager and Company Manager. She also created the highly-successful Stage Management and Costume Apprentice Company program that operates simultaneously with Aurora's Acting Apprentice Company program. For five seasons, she worked as Aurora's Educational Resources Associate developing educational curriculum for teachers to use in conjunction with Aurora's TYA Learning Library offerings. And for over a decade, Katie served as Production Stage Manager for New Plays for Young Audiences, a prestigious TYA summer staged reading series based at New York University. She received her BA in Educational Theatre from New York University with a minor in Dramatic Literature. Many thanks to Maxwell and Alexander for their love and support!

ANTHONY RODRIGUEZ (he/him - Co-Founder/Artistic Director Emeritus) a career non-profit leader, is proud to be the first Executive Director of the Hub404 Conservancy. HUB404 is an innovative 9-acre "cap park" that will soar above GA 400 and provide a direct connection to MARTA's Buckhead rail station. HUB404 will create a dynamic, active, gathering place for the Metro-Atlanta region and transform the core of Buckhead.

Prior to joining HUB404, Anthony was President and CEO of Aurora Theatre, a professional theatre he co-founded 26 years ago. He currently serves on various boards, both nationally and locally, including Georgia Hispanic Chamber of Commerce, National Alliance for Musical Theatre (Vice President), Theatre Communications Group, the Citizens Advisory Board for Gwinnett Clean and Beautiful, and the Advisory Board for Public Broadcasting Atlanta which includes the NPR station WABE and PBS station PBA30. Anthony is a past Chair of the Gwinnett Chamber of Commerce, the first Latino and first Arts Leader to hold that position. He served as Vice Chair of Arts for the Chamber and Chair of Partnership Gwinnett and serves on the National Steering Committee for the Latinx Theatre Commons. Anthony is a graduate of the Atlanta Regional Commission's Regional Leadership Institute, Leadership Atlanta (#2classes) and the National Association of Latino Arts and Cultures' Leadership Institute and Advocacy Institute. Anthony, born in New York, and raised in Atlanta, graduated from the University of Georgia with a Bachelor of Fine Arts in Theatre. He resides in Duluth with his partner in life, Ann-Carol Pence, and their dog Bella.

HEIDI CLINE MCKERLEY (she/her - Director) has been fortunate to work with most professional theatres in Atlanta during her thirty-four years of living here; including the Alliance, Horizon, City Springs, the Jennie T. Anderson Concert Series, Georgia Shakespeare, Atlanta Shakespeare, Aurora Theatre, Theatrical Outfit, Georgia Ensemble, Actor's Express, Atlanta Lyric, Theatre Emory, Dad's Garage, Fabrefaction, Jewish Theatre of the South, Theatre in the Square, Push Push Theatre, and has been a guest artist for the Gainesville Theatre Alliance, Berry College, Kennesaw State University, the Lagrange Lyric, and the University of Georgia. Heidi has been nominated for fourteen Suzi Bass Awards and won for Best Director of a Musical in 2011 for *Avenue Q*. Love to Jeffrey & Arden.

VICTORIA BROYLES* (she/her - Stage Manager) is so excited to be joining Aurora for the production of *The Play That Goes Wrong* after having worked on *SUMMER*, *Mary Poppins*, *Christmas Canteen*, and *Kim's Convenience*. She worked at Alabama Shakespeare Festival since 2015. 2015-2017 as a Stage Manager and from 2017-2022 became the resident AEA Stage Manager. AEA SM credits include: *Cinderella*, *Macbeth*, *Marvelous Wonderettes*, *All is Calm*, *Pipeline*, *Twelfth Night*, *Romeo and Juliet*, *The Agitators*, and *Buzz* with director Carrie Preston. AEA ASM credits; *Annie*, *Sound of Music & Our Town*. Thank you to my beautiful family, husband Taylor and son Jack.

ISABEL & MORIAH CURLEY-CLAY (she/her - Scenic Designers)** their theatrical work can be seen on regional stages across the U.S. Recent credits include: *Phenomenal Woman* (North Carolina Black Rep, Ensemble Theatre Houston) *Network* (Florida Studio Theatre), *Kim's Convenience* (Aurora Theatre, Horizon Theatre) *Hands Up* (Alliance Theatre); *Two Trains Running* (Triad Stage); *Fannie* (True Colors, Actors Theatre of Louisville and Pittsburgh City Theatre), *Reparations* *2020 AUDELCO award best set design (Billie Holiday Theatre, NYC). *The Best Christmas Pageant Ever*, and *Ruby* (Alabama Shakespeare); Isabel and Moriah's designs were featured in American Theatre Magazine's Inaugural Roll Call, 7 Theatrical People To Watch, and are both members of USA 829. [Axisstudiosdesign.com](https://axisstudiosdesign.com)

TONI STERLING (she/her - Lighting Designer) is a lighting designer based in Atlanta, GA. She loves to go wherever light takes her. Some of her recent works include: *Feeding Beatrice*: Aurora Theatre, *Hot Wing King (ALD)*: The Alliance Theatre, *Wolf at the End of the Block*, *Tiny Beautiful Things*: Theatrical Outfit, *Paradise Blue*: The Gloucester Stage, *Oh, To Be Pure Again*, *Intimate Apparel*, *Red Speedo*: Actor's Express, *The Tempest*, *Othello*: Oglethorpe University, *Marie and Rosetta*: True Colors Theatre. A few of her favorite de-

signs that can be viewed on her website are: *Ain't Misbehavin'*, *Good Children*, and *Dido* and *Aeneas*. www.tonisterling.com

MIKAELA FRASER (she/her - Sound Designer) Atlanta: Atlanta Lyric Theatre: *Drowsy Chaperone*, *Addams Family*, and *Beehive*. Actor's Express: *Red Speedo* and *Sunset Baby*. Horizon Theatre: *Once*. Kenny Leon's True Colors Theatre Company: *Marie & Rosetta* and *Good Bad People*; Synchronicity Theatre: *Ella Enchanted* and *The Bluest Eye*; Theatrical Outfit: *Fires in the Mirror*, *Stew*, and *An Iliad*. Educational: Kennesaw State University: *Thumbelina*, *Grace*, *Water by the Spoonful*, and *Bring it On*; *The Musical*. Regional: *Factotum* (Lyc Opera), *Shutter Sister* (The Old Globe), and *Wrong River* (Flint Repertory Theatre). Education: BA from Kennesaw State University Others: Co-founder and Branding Director of Multiband Studios. <https://www.multibandstudios.com>

Dr. L. NYROBI N. MOSS (she/her - Costume Designer) is an award-winning costume designer with more than 30 years of experience in theatre and entertainment. *The Play That Goes Wrong* marks Nyrobi's third engagement with Aurora Theatre. Nyrobi's previously designed *Feeding Beatrice* in 2022, and Aurora's virtual remount of *2 The Left: A Tribute to the Life of Lisa "Left Eye" Lopes* in 2020. Nyrobi's work appears across Atlanta and theatres regionally and nationally across Orlando, New York, Virginia, Las Vegas, and Dallas, as well as, internationally in Holland, West Africa, South Africa, and Dubai. Follow her pages on IG: @drnyrobi and @goddesscomplexcostumes

ALICE NEFF (she/her - Costume Director) is happy to be part of the resident Aurora staff. She was the shop manager for *Cinderella*, *Swindlers*, and *Christmas Canteen 2021*, and a draper for *On Your Feet*, *Men with Money*, and *Mamma Mia!* She designed *Mary Poppins*, *Erma Bombeck*: *At Wit's End*, and *The Curious Incident of the Dog in the Nighttime*, a co-production with Horizon Theatre. She was the shop man-

**MEMBER OF UNITED SCENIC ARTISTS

*MEMBER OF ACTORS' EQUITY ASSOCIATION, THE UNION OF PROFESSIONAL ACTORS AND STAGE MANAGERS IN THE U.S.

ager for the Theatre & Dance Department at Appalachian State for many years, and was a draper at Glimmerglass Opera and a stitcher for the Hallmark mini-series *True Women*. She has designed for Florida Repertory Theatre in Fort Myers, and for Lees McRae Summer Theatre, Blowing Rock Stage Co, and Horn in the West in NC. She holds a BFA in Costume Design and Technology from UT-Austin.

SYDNI STEPHENSON† (she/her - Wig/Hair Designer, Costume Apprentice) is delighted to be finishing her apprenticeship here at Aurora with this amazing show! Recent credits include *Summer: The Donna Summer Musical*, *Kim's Convenience*, *Christmas Canteen 2022*, and *Mary Poppins* here at Aurora Theatre. She has a degree in Production Design with a concentration in Costume Design from The Savannah College of Art and Design. She is grateful for the opportunities and knowledge this apprenticeship has provided.

KRISTIN TALLEY (she/her - Resident Properties Designer) is currently a working Atlanta teaching artist, actor, singer, dancer and props designer. In 2019, she graduated from Young Harris College with a Bachelor of Fine Arts in Musical Theatre and a minor in history. After graduating, she became a member of the Aurora Theatre's AppCo20. She is so excited to be designing props for another mainstage show at the Aurora! A few of her recent shows with the Aurora include *Summer: The Donna Summer Musical*, *Kim's Convenience*, *Goldilocks*, *Christmas Canteen (2021, 2022)*, *Cinderella*, and *On Your Feet*. She is also a principal dancer in *Dolly Parton's: Christmas on the Square* on Netflix. She would like to dedicate tonight's show to her family, friends and her incredible students! Enjoy!

KARLEY DENÉ SANDERS (Scenic Charge) is an Atlanta-based visual and performing artist who has enjoyed working with Aurora Theatre since the grand opening of the Lawrenceville Arts Center in 2021. An alumnus of the University of Georgia with a B.F.A. in Sculpture

and Minor in Theatre, her favorite work has been featured in *Swindlers*, *Mary Poppins*, and *SUMMER: The Donna Summer Musical*. Other artistic endeavors have granted Karley a featured exhibition at Lyndon House Art Center, the Byron Gibb Memorial Award for excellence in sculpture, and an SFx Certificate from Kryolan Professional Make-Up NYC. She extends special thanks to Phoeny, Kailie, David, Gus, the volunteers who help make the magic happen, and to you for supporting live theatre and local artists!

LEXI MCKAY (she/her - Assistant Stage Manager) is a biracial woman whose main focus is as a stage manager around Atlanta. She also loves to teach technical theater to kids whenever she can. She is an administrator for Atlanta Theatre Artists for Justice, and on the board of SheNYC Arts. She is currently back in graduate school at The University of Alabama working on her MFA in Stage Management. When she's not working, she is finding a quiet corner to curl up with her dogs and try to get her next play written.

JACKIE LENZ (she/her - 2nd Assistant Stage Manager) is so happy to be returning to Aurora for her 4th show here! Jackie has been working as a Stage Manager in Atlanta since 2018 on productions such as *Newsies*, *Jekyll and Hyde*, and *The Addams Family* (The Atlanta Lyric Theatre), *Vibrant Voices* and *The Pretty Pants Bandit* (Georgia Ensemble Theatre), *The Last 5 Years*, *The Secret Garden*, *Assassins*, and *Next to Normal* (The Jennie T. Anderson Theatre) and *Swindlers*, *Mary Poppins* and *Goldilocks and the Three Bears* (Aurora Theatre). She wants to thank her parents for their unending support in all she does, Mary Nye Bennett and Stephanie Polhemus for showing her how theaters can become a home and her Grandma and Pop Pop for inspiring her every day. El amor todo lo puede. IG @jackielenz16

**MEMBER OF UNITED SCENIC ARTISTS

†MEMBER OF AURORA THEATRE'S APPCO23

THE NEW DESTINATION IN DOWNTOWN LAWRENCEVILLE

PERRY ST.

EST. **CHOPHOUSE** 2021



DINNER | HAPPY HOUR | PRIVATE EVENTS

DINE WITH US

125 PERRY STREET
LAWRENCEVILLE GA 30046



GET IN TOUCH

INFO@PERRYSTREETCHOPHOUSE.COM
(770) 854-0901

RESERVATIONS: WWW.PERRYSTREETCHOPHOUSE.COM

MCCRAY'S
TAVERN

GAME DAY | HAPPY HOUR | BIRTHDAYS
SATURDAY & SUNDAY BRUNCH
BUSINESS LUNCHEES | HOLIDAY PARTIES

MCCRAYSTAVERN.COM

P: (770) 407 - 6754
100 NORTH PERRY STREET | LAWRENCEVILLE GA 30046



First American Bank & Trust

On the square in downtown Lawrenceville | www.fabt.bank

As local as a performance at the Aurora Theatre.

With a leadership team that brings more than four decades of combined banking experience in the Gwinnett area and a history that spans almost a century, we're providing banking stability to all of our customers.





Jireh Supplies[®]
Make Jireh Your Provider[®]
www.jirehsupplies.com

Pro Audio/ Video Design - Sales - Install



**K12 - House of Worship -
Conference Rooms -
Stadiums - Park and Rec -
Theaters and Much more.**

770-338-0999

117 Buford Dr - Lawrenceville, Ga 30046 - *Across from the Aurora Theatre*

*MEMBER OF ACTORS' EQUITY ASSOCIATION, THE UNION OF PROFESSIONAL ACTORS AND STAGE MANAGERS IN THE U.S.

Subscribe Today auroratheatre.com • 678.226.6222



JULY 8 • 7:15 & 9:15
lvillartscenter.com
678.226.6222

from
NETFLIX
Grace and Frankie

BARON VAUGHN

featuring

Shaunak Godkhindi



Sponsored by **gwinnett** LOCAL REPUBLIC RENASANT BANK

*Proud to Support
Aurora Theatre*



ANDERSEN | TATE | CARR
A FULL SERVICE GEORGIA LAW FIRM

One Sugarloaf Centre Suite 4000 1960 Satellite Boulevard Duluth, GA 30097
Phone 770.822.0900 Fax: 770.822.9680 atclawfirm.com

LAC & AURORA THEATRE STAFF

Co-Founder/Producing Artistic Director.....	ANN-CAROL PENCE
Managing Director.....	KATIE PELKEE
Complex General Manager.....	JOHN GEERTSEN
Director of Education.....	JASMINE RENEE' ELLIS
Director of Production & Apprentice Company.....	KATIE ERIN CHAMBERS
Director of Community Impact.....	JACKY SEGUÍ
Director of Marketing.....	JON CARR
Director of Sales & Programming.....	AL STILO
Facilities Sales & Booking Manager.....	DANIEL SUMMERS JR.
Events & Booking Specialist.....	STEPHANIE BAKER
Event Technical Manager.....	CARLOS ADORNO
Director of Group Sales & Database Management.....	JENNIFER OWENS
Graphic Designer & Marketing Associate.....	JUAN CARLOS UNZUETA
Marketing Associate.....	MAXWELL H. BREAUX
Marketing Associate.....	EB HOOYER
Facilities Maintenance Supervisor.....	TYLER BARRETT
Production Manager.....	DANIEL POPE
Technical Director.....	TAYLOR BROYLES
Associate Technical Director.....	ASHLEY HOGAN
Costume Director.....	ALICE NEFF
Company Manager.....	GREG HUNTER
Director of Patron Services.....	DAISIE MARIE
Patron Services Manager.....	MARIA VIZCARRA
Volunteer Coordinator.....	MOLLY HUNTINGTON
Patron Services Associates.....	SAMI JO CASH, IRIS DOMINGUEZ, MINDIE LAYTON, PETRA MURRAY, ASHLEY RAMOS, LELA ROCKETT, ASHLYN WOODLEY, KENDALL BERRY, JAHİ BOGARD, ALEX GARRETT

PRODUCTION PERSONNEL

Austin Clements
RJ Owens
James Branstetter
Adam Doner
Kailie Sanders
Ellie Hagan
Jack Sharp
Petra Murray

2022-23 AURORA THEATRE APPRENTICE COMPANY

Kendall Berry	Alex Garrett	Akasha Nelson
Jahi Bogard	Tyler Kidd	Sydney Michelle
Victoria Dickson	Sebastian Lopez	Sydni Stephenson
	Taloria Merricks	



PERFORMANCES

Single Tickets: \$7
Running Time: 40-55 Minutes
Showtimes: Wed. at 10 & 11:30 AM

SUMMER EDITION 2023

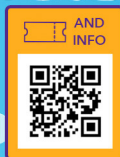

MIDSUMMER JR.
ATLANTA SHAKESPEARE COMPANY
JUNE 14



CHEROKEE TALES
PICCADILLY PUPPETS
JUNE 28



BLACKTOP PLAYGROUND
BLACKTOP IMPROV
JULY 12



IT'S ELECTRIC!
BIG THINKERS SCIENCE EXPLORATION
JULY 26



AURORATHEATRE.COM | 678.226.6222

Gwinnett's Trusted Insurance Advisor Since 1936

Home, Auto
Business,
Financial
Planning



219 Culver Street
Lawrenceville
Georgia 30046

contact P.K. Martin
peterkmartin@hoodinsurance.net

770.963.5236

www.hoodinsurance.net

2022-2023 ANNUAL PATRONS

To our 2022-2023 Annual Patrons: You are extraordinary! Your gifts in support of our annual giving program are critical to our continued success. Thank you! Many corporations give matching gifts so ask your company if they participate, let us know and we'll do the rest!

\$10,000+

Axis Infrastructure LLC
Brace Family Foundation
Myron and Theresa Bullock
City of Lawrenceville
Community Foundation for
Northeast Georgia
Delta Air Lines, Inc.
Judith and Joe Dreher
Explore Gwinnett
Convention & Visitors Bureau
First American Bank of GA
Georgia Banking Company
Georgia Humanities Council
Hayes Chrysler Dodge, Inc
Northside Hospital
Peach State Federal
Credit Union
The Scott Hudgens Family
Foundation
The Shubert Foundation Inc.
Clyde and Sandra Strickland
Suzanna's Kitchen Inc
Sheilia and Dan Thurmon
Whitehall Ventures, LLC
Frances Wood Wilson
Foundation, Inc.

\$5,000-\$9,999

Anonymous
Elliott & Barbara Brack
Carroll Daniel Construction Co.

Robert & Valerie Clark
Rick & Micki Damato
Janney Montgomery Scott
Judy & Richard Johnson
Metro Waterproofing, Inc
Renasant Bank
Bill & Sherry Russell
Paul & Marianne Velker

\$2,500-\$4,999

Lisa Anders
Sheryl Benzinger
E2E Resources
Gary Martin Hays & Associ-
ates
Ted and Janná Hayes
HUB404 Conservancy
Jackson EMC Foundation, Inc.
Jireh Supplies
Local Republic
James and Hilda Nutt
Freeland Painting
Carolyn Pence
The Primerica Foundation,
Inc
Raymer Sale
Vanguard Charitable
\$1,000-\$2,499
Charles and Alicia Allen

Andersen Tate Carr
Robert and Marie Beiser
Lester and Pat Bryan
Carl and Susan Clymer
David and Christa Cook
Croft And Associates
Mr. C Norwood Davis
Ms. Dorothy A. Desjardin
Fidelity Charitable Gift Fund
Earl and Mary Sue Friedell
Steven and Grace Fultz
Geo-Hydro Engineers, Inc.
Amy Greiner
Ms. Anne Hammond
Ms. Anne E Hayden
Nicole Hendrickson
Joy and Bob Hernandez
Patricia Holt and Geryll Hall
Douglas and Patrise Hooker
Paula Huntington
Jack M Johnston, , Jr.
Alvin and Mary Kay Kates
Daniel Kaufman
Joe & Theresa Leach
Sherwin and Judith Levinson
Jun Lin and Cuya Jian
RoseMarie Mason
James and Deborah Millette
Dan Molino
Ms. Amy Richards

Anthony Rodriguez and Ann-Carol Pence
George Bayley Royer
R Jon and Laura Ryll
Dale A. Sillik
TQL Real Estate Inc
Victory Church
Carl and Carol Walls
George and Pat Welch
David Welden
Marvin and Jill Willis
Chris & Stacey Wilson
Kenneth and Patsy Winkler
Phil and Mary Jane Wolfe

\$500-\$999

Andrew Benator
Benevity Causes
Peter & Nancy Berry
Ronald Bibb
Donald & Martha Billings
Sarah and Jim Borders
Cliff and Amy Bray
Linda Bridgewater
Stephen Brown
Michael and Debra Casey
Jason Chandler
Ward and Linda Clark
Community Foundation for Greater Atlanta, Inc.
Susan Cooper
Pat Corkum
Ed & Kelly Creech
Tony and Loretta Denmark

Laura and Wendell Dennison
Dr. Walter Ehrenfeuchter
Christi Elmore-Umans
Kathy Emanuel
Jason Esteves
Deidre Falcon
Jean and William Franke
Karen Freund
Nancy Griner
Max and Sandy Grizzard
Nancy Guile-Goodsell
Steve and Carrie Hartshorne
Scott and Diana Hawkins
Joel J Jackson
Jay and Chip Johnston
Terri Jondahl
Noel and Jim Kitchen
Kiwanis Club of Suwanee
Lawrenceville-Duluth Alumni Chapter
Tom and Pat Locher
Steve and Teresa Lynn
Melissa & Kevin Madsen
Alan Malcolm
Paul Mankin
Glenn and Nancy Martin
Iris McCoy Household
Lee and Mark Merritt
Maggie Mers
National Philanthropic Trust
Dennis and Debbie Patterson
Richard and Glenda Patterson

Mike and Judy Paul
Charles Peragine
Patricia Pope
Karen Robertson-Wall
Michael and Patty Rolley
Ronald and Verena Sanner
Carol Seitz
Clayton & Sheila Brant Sharp
Susan Stiefel
John E Thiel
Michael and Stephanie Townsend
Richard and Paula Vitaris
Kathy Nadine Waller
Bill & Stephanie Williams
Stewart Woodard
Carol Wrape

\$250-\$499

Jim and Terrie Adkins
Amazon Smile Foundation
Claudia Aricapa
Frank Atkinson
Peter Aucoin
Roger & Peg Bacik
Diann Baker
Tom Balog
Bank of America Charitable Foundation
Dianne Barfield
Jay & Jill Bassett
Doug and Pat Beers
Kristy & David Bein

Edith and Heather Belden
Mary Bettinger
Beth Blalock
Eric and Helen Blanchette
Jennifer G Branch
Lynette Branch
Wendy and Bruce Bray
Bill and Karen Brenner
Kevin and Sabrina Bright
James Briscoe
Rachel & Dwight Bronnum
David and Lisa Bronstein
Jerald and Debra Brown
Steven and Michelle
Brunswick
Susan Bruttomesso
Erik Bryant
Charles Button
Renee Byrd-Lewis and Tim
Lewis
Helen E Castleberry
Lucrecia Chamberlain
Wanda Chenault
Loretta Christopher
Eugene Clarke & Shirley
Burnham
James Clement
Robert & Diane Cline
Marc Cochran
J. A. Coker
Otis and Claire Conner

Fred and Connie Coupal
Exa E Covington
Ray Crum
Dr. and Mrs. David Culver
Charles and Barbara Damren
Alexandra Davis
Ashley Davis
David & Diana Dawson
Michael and Kimberly
Denmark
James Dennard Jr.
Dennison Hearing Solutions
Oliver and Mikki Dillon
Joyce Dove
Richard Duello
Mary Ann and Charles Duffy
Mary Dunning
Kathy Edwards
Dennise Emerine
Brenda and Jim Falkler
Stephen and Christine Feibish
Tom Ferrin
Chris Fiorentino Household
Karen B Fortune
Cindy and Randy Foster
Dan and Jodi Frankel
Pam Freeman
Norris Garmon
Dr. David and Nancy Gerdon
John & Pamela Gilreath

Ronald Richard Goetzke
Michelle Green
Brian and Mary Lou
Grellinger
Alan and Nancy Groves
Gwinnett Daily Post
Tommy and Nicole Hallmark
Matthew Hammond
Tim and Trudy Hanson
Nancy Harris
Katherine and Norman
Harrison
Chuck and Betty Hartman
Elinor Hasty
Stephen Hatcher
James and Judy Hauck
Rickey Hawkins
Scott and Diana Hawkins
Patty Heitmuller
Joseph and Claudia Herrera
Joy Hodges
Kathryn Hoffman
Kim Hogan
Al and Beverly Hombroek
John Hynes Horne
Awesome Hoskins
Edward Hurley
Dr. Amanda Jacob
Alan and Janette Janssen
Daniel Jáquez

Daniel H Jones	Bruce Myers	Veronica and Bill Rumble
Kathryn Kieser	Ralph and Dawne Mylie, , Jr.	Charles Rupprecht
Michael and Melissa Kinard	Kathy Naccarato	Scot Safon and Rebecca Leary Safon
David and Muriel Knope	Ray and Catherine Nelmes	Catherine Sanders
Jacob and Shelley Koch	Michael and Patricia Nelson	Mary Sanders
Meredith and Jeffrey Kula	Helen O'Leary	Nadine Sanders
Mary R Latimer	Kay and Robert O'Neal	Rein and Jane Saral
Robert and Karen LeMay	Joyce Opsahl	Carl and Dianna Scherer
Keith and June Lenenski	Ray (Frank) Orris	Alice Scott
Allan and Vivian Levine	Leonard Pallats	David Scott
Mindy LiBassi	Ebbie Parsons	Nancy Segars Household
Harry and Betty Lindstrom	Robert and Susan Patterson	William Seright
Lisa Lopez	Evelyn Patton	Jeff Raymond Shank
Robert & Allyce Macon	Bill and Amy Pauls	Maureen and Philip Simon
Sandy J Mathson	Carla Jo Payne	Carolyn H Simonton
Alan Malcolm	Allison G Per-Lee	Robert Smith
Carole and Felix Martin	Janine and Patrick Phelan	Shannon Snyder
Tracey D Mason	Nancy C. Price	Boyd Steele
Cleve & Kathy Massee	Paul Radford	Roger Stern
Pansy M Mauldin	Michael and Mary Radnovich	Nancy Sterrett
Paige McIntyre	Kelle and William Ray	Barbara Stewart
Bruce & Katie McRae	Patti Reilly	David and Vicki Still
Elnor Melton	Jordan Rice	Roger & Cathie Strong
James and Barbara	Therese Rinehart	Nellie Sullivan
Mengason	Ed and Debbie Ringer	Linda Sutberry
Steve & Linda Miller	Scott Robison	Elaine and Truett Swanson
Heather Minton	Rick Rose	Meg and Mike Sweigart
Melanie Mitchell	Bill and Debbie Ross	Rev. Jan Taddeo
Joyce Morris	Nancy B Ross	Darcey and Carole Tatum
Bill and Theresa Myers	Joanne and Hugh Rowland	

Addam Taussig

Missy Taylor

Wayne Taylor

Earl Thompson

Hugh Thompson & Amanda Sutt

Michael and Margaret Tim

Kimberly Todd

Joe and Wendy Tribble

Gene Ussery, Jr.

Thomas and Ann Waggoner

Carson Walden

Brad and Faye Webb

Gretchen and Tom Weible

Kathy and Chris Weinert

Linda Williams

Kathryn Willis

Lisa Wills

Al and Judy Wilson

Diane and Bob Wilson

Mark Wilson

Robin Wilson

Richard Winegarden

Diana Woodruff

J.J. Woolston

Bob and Brenda Wright

Denis M Wright

Duane D Wright

Glenn & Fran Zipfel
Glenn Zipfel

Because everyone makes mistakes, please let us know if there are any corrections that need to be made. This list reflects giving from 3/1/2022-3/1/2023.

Don't let the lights go down on your hearing.

Call Dennison Hearing Solutions after the show to schedule your complete hearing evaluation. Mention this ad and save \$125.

770 - 209 - 2627

3511 Braselton Hwy • Dacula, GA • 30019



Dennison HEARING SOLUTIONS



TINNITUS Care Provider
Holding a Certificate from the International Hearing Society

RANDALL BROTHERS

— ESTABLISHED 1885 —

For ALL Your Lumber & Building Material Needs!



Lawrenceville Branch

175 Buford Dr. NE, Lawrenceville, GA 30046

Phone: (770) 995-3900

2022-2023 STAR PASS DONORS

Your gift of \$100 per season ticket makes you a Star!

Jim and Terrie Adkins	David and Lisa Bronstein	Lynn Culpepper
Charles Allen	Jerald and Debra Brown	Dr. and Mrs. David Culver
Ms. Pamela S. Anderson	Steven and Michelle Brunswick	Snehal & Falguni Dalal
Nanette Arceneaux and Tim Alexander	Susan Bruttomesso	Rick and Micki Damato
Mr. Frank Atkinson	Lester and Pat Bryan	Charles and Barbara Damren
Peter Aucoin	Myron and Theresa Bullock	Keven and Amy Davenport
Roger & Peg Bacik	Renee Byrd-Lewis and	John and Patricia Davidson
Diann Baker	Tim Lewis	Jo Davis
Tom Balog	Mrs. Carol J Calhoun	David & Diana Dawson
Richard Barbe	Dale Carter	Michael and Kimberly Denmark
Karen and Stanley Barker	Michael and Debra Casey	Tony and Loretta Denmark
Jay & Jill Bassett	Ms. Helen E Castleberry	Gary and Janet Derbridge
Doug and Pat Beers	Lucrecia Chamberlain	Ms. Dorothy A. Desjardin
Kristy & David Bein	Lane & Linda Chambers	Oliver and Mikki Dillon
Robert and Marie Beiser	Mr. Nicholas A. Chavez	Joyce Dove
Edith and Heather Belden	Ms. Wanda Chenault	Judith and Joe Dreher
Peter & Nancy Berry	Robert and Valerie Clark	Richard Duello
Mr. Ronald Bibb	Ward and Linda Clark	Mary Ann and Charles Duffy
Donald & Martha Billings	Eugene Clarke & Shirley Burnham	Dr. Thomas Burl Dunham
Syble Blackstock	Robert & Diane Cline	Mary Dunning
Lonnie Gordon Blackwell	Ms. J. A. Coker	Capt. and Mrs. William Maner Edge, Jr.
Jerry and Phyllis Blossfeld	Dean Collins	Dr. Walter Ehrenfeuchter
Lucien Bomar and Marsha Anderson Bomar	Otis and Claire Conner	Mrs. Barbara Lutz Ellis
Kathy Booth	David and Christa Cook	Kathy Emanuel
Lynette Branch	Charlene J Cooper	Brenda Erickson
Wendy and Bruce Bray	Pat Corkum	Mr. David Erie
Bill and Karen Brenner	Exa E Covington	Deidre Falcon
Lew and Linda Bridgewater	Ed & Kelly Creech	Brenda and Jim Falkler
Kevin and Sabrina Bright	Lynn & Tom Crowley	Stephen and Christine Feibish
Rachel & Dwight Bronnum	Mrs. Sheila Crumrine	Myrna Feldman

Mr. Tom Ferrin
Randy and Connie Firkus
Shirley Fitzpatrick
Jana Flury
Mrs. Karen B Fortune
Dan and Jodi Frankel
Neal Franklin
Pam Freeman
Karen Freund
Steven and Grace Fultz
Carole Galanty and Bill Porter
Doris Gallagher
Dr David and Nancy Gerdon
John & Pamela Gilreath
Judy Gladney
Karen and Willis Gobely
Mrs. Rhetta S Goebel
Ronald Richard Goetzke
Don & Kelly Goldsmith
Thomas and Deborah Grant
Leeanna and Barry Gray
Andrew and Joyce
Greenwood
Brian and Mary Lou
Grellinger
Max and Sandy Grizzard
Alan and Nancy Groves
Nancy Guile-Goodsell
Gwinnett Daily Post
Marjorie & Richard Haders
Mrs. Kristin Hall
Matthew Hammond
Tim and Trudy Hanson

Ms. Nancy Harris
Ms. Clarice Harrison
Katherine and Norman
Harrison
Chuck and Betty Hartman
Elinor Hasty
Stephen Hatcher
James and Judy Hauck
Lisa Hawkins
Rickey Hawkins
Scott and Diana Hawkins
Ted and Janná Hayes
Carl and Cynthia Heckman
Gerald Lee and Jeanne
Henderson
Ms. Nena Karen Henry
Georgia and Donald Herman
Joy and Bob Hernandez
Joseph and Claudia Herrera
Nancy and Jim Highfill
Jonathan Holmes
Al and Beverly Hombroek
Kathy Perry Hope
John Hynes Horne
Awesome Hoskins
Norma D Huff
Paula Huntington
Edward Hurley
Sandra Ireland
Ms. Janis Ivie
Joel J Jackson
Alan and Janette Janssen
Lee Jenkins
Bruce and Karla Johnson

Jay and Chip Johnston
Cynthia Jones
Daniel H Jones
Ms. Diane Josey
Miriam Kamino
Gary and Irene Kart
Alvin and Mary Kay Kates
Daniel and Kathryn Kaufman
John and Shawn Kilpatrick
Michael and Melissa Kinard
Noel and Jim Kitchen
Jacob and Shelley Koch
Christine Koehler
Mr. Jim Kopple
Steven and Jeanne Kosmala
Betty Kristoff
Meredith and Jeffrey Kula
Joseph and Jane LaMotte
Mrs. Mary R Latimer
Joe & Theresa Leach
Mr. Robert and Karen LeMay
Keith and June Lenenski
Allan and Vivian Levine
Sherwin and Judith Levinson
Ms. Mylia D Liddell
Harry and Betty Lindstrom
Tom and Pat Locher
Jacquelyn Locklar
Ms. Lisa Lopez
Richard Lowry
Steve and Teresa Lynn
Roberd & Allyce Macon
Ms. Melissa & Kevin Madsen

Alan Malcolm
Mr. Paul Mankin
Carole and Felix Martin
Glenn and Nancy Martin
Steven and Alayena Martin
Joe and Lala Masino
Mr. Nick Francis Masino
RoseMarie Mason
Tracey D Mason
Cleve & Kathy Massee
Mrs. Pansy M Mauldin
Sam and Charlotte Mayo
Terry and Lynne Mays
William and Kathy McCargo
Iris McCoy
Paige McIntyre
Dr. Donald Erich Mees, , Jr.,
M.D.
Elnor Melton
James and Barbara Men-
gason
Lee and Mark Merritt
Becky and Keith Miles
Steve & Linda Miller
Heather Minton
Loretta Miranda
Melanie Mitchell
Joan Moretz
Ms. Joyce Morris
Cindy Rose Murphy
Bruce Myers
Bill and Theresa Myers
Ralph and Dawne Mylie, , Jr.
Kathy Naccarato

Ray and Catherine Nelmes
Michael and Patricia Nelson
James and Hilda Nutt
Douglas E Oertley
Ms. Helen O'Leary
Joyce Opsahl
Ray (Frank) Orris
Mr. Leonard Pallats
Elias Papson
Dennis and Debbie Patterson
Richard and Glenda
Patterson
Mike and Judy Paul
Carla Jo Payne
Herman and Rosemary
Pennamon
Charles Peragine
Allison G Per-Lee
Janine and Patrick Phelan
Darlene Phillips
Patricia Pope
Ms. Donna Powell
Mrs. Francina J Price Pace
Judy Pruitt
Michael and Mary Radnovich
Cathy Ramadei
Kelle and William Ray
Keith and Angela Reese
Patti Reilly
Susan Riggle
Therese and Mark Rinehart
Ed and Debbie Ringer
Franklin and Caryl Rinker
Scott Robison

Michael and Patty Rolley
Robert Roney
Michelle Ross
Nancy B Ross
Susan Kay Royal
Veronica and Bill Rumble
Charles Rupprecht
R Jon and Laura Ryll
Rosaanne Sadler
Ms. Catherine Sanders
Ronald and Verena Sanner
Carl and Dianna Scherer
Mr. David Scott
Nancy Segars
Mr. William Seright
Clayton & Sheila Brant Sharp
Michael and Pat Shaw
Angela Shelton
Mr. Dale A. Sillik
Maureen and Philip Simon
Carolyn H Simonton
Milton and Belinda Smith
Mr. Robert Smith
Roger and Carol Smith
Mrs. Sue-Ann Soloway
Dale and Sandra Stanley
Boyd Steele
Edgar and Nancy Sterrett
Mike and Donna Stevens
Barbara Stewart
Susan Stiefel Household
David and Vicki Still
Bill and Sandra Stonebraker-
Marla Stover

Clyde and Sandra Strickland
Kathy Strickland
Roger & Cathie Strong
Karmen Sunshine
Linda Sutberry
Patricia Swan
Elaine and Truett Swanson
Meg and Mike Sweigart
Rev. Jan Taddeo
Darcey and Carole Tatum
Rex Taylor and Kenneth
Pugel
Wayne Taylor
Dr. Jessica Terrell
John E Thiel
Mrs. Lindsay Thiel
Arva Thomas
Earl Thompson

Michael Thornburg
Shay Thurmon
Michael and Margaret Tim
Joe and Wendy Tribble
Mr. Pat Tuggle
Trudy and Roger Turner
Mr. Gene Ussery, , Jr.
Marianne & Paul Velker
Ms. Linda H. Visk
Richard and Paula Vitaris
Thomas and Ann Waggoner
Mr. Allen F. Wallace
Carl and Carol Walls
Brad and Faye Webb
Gretchen and Tom Weible
Kathy and Chris Weinert
Shawn and Mark Whitney
Bill & Stephanie Williams

Janice Williams
Judson and Ann Williams
Ms. Lisa Wills
Al and Judy Wilson
Chris & Stacey Wilson
Diane and Bob Wilson
LaCreta Wilson
Mark Wilson
Mr. Richard Winegarden
Kenneth and Patsy Winkler
Phil and Mary Jane Wolfe
Diana Woodruff
J.J. Woolston
Bob and Brenda Wright
Denis M Wright
Duane D Wright
Glenn & Fran Zipfel

aurora
THEATRE

Beautiful
The Carole King Musical

Book by
Douglas McGrath

Words and Music by
Gerry Goffin & Carole King Barry Mann & Cynthia Weil

Music by Arrangement with
Sony/ATV Music Publishing

Orchestrations, Vocal and Incidental Music Arrangements by
Steve Sidwell

Directed and Choreographed by
David Rossell

Music Direction by
Ann-Carol Dence

**On Sale
June 26!**

August 17 - September 10, 2023

Show Sponsor **peach state**
FEDERAL CREDIT UNION

Little by Little, You Can Make a Real Difference.



For the cost of one latte, dinner, or pair of shoes a month, YOU can be a sustaining donor to Aurora Theatre. Giving a little each month is easy on your wallet and makes a real difference over time. Join Dollars Make Sense today! Visit the **Box Office** or auroratheatre.com to sign up.

You Cannot Imagine How Important \$5 is to Us.

It is time to gather your spare change because these days, every penny counts. You give money so gradually, you hardly notice. Once a month, we charge your credit card \$5, \$10, \$15 or \$25 dollars.

Join Dollars Makes Sense Today! www.auroratheatre.com/support/dollars-make-sense

DOLLARS MAKE SENSE DONORS

Eric and Helen Blanchette	James Lee Hubbard	Nancy C. Price
James and Denise Brockenfelt	Lynn L. James	Patti Reilly
Lester and Pat Bryan	Christina Joyal	Anthony Rodriguez and Ann-Carol Pence
Elizabeth Butler	Tom and Pat Locher	Bradley and Barbara Rudy
Ray Crum	Melissa & Kevin Madsen	Maureen and Jim Schnetzer
Laura and Wendell Dennison	Iris McCoy	Susan Stiefel
Vanessa Dowling	Marian Moore	Alfred and Holly Stilo
Deidre Falcon	Theresa & Tom O'Donnell	Loretta Vail
Brenda and Jim Falkler	Robert and Susan Patterson	Sara White
Anne and Richard Fields	Charles Peragine	Kenneth and Patsy Winkler
Patty Heitmuller		Bob and Robin Zorn
Nancy and Jim Highfill		

Dine in Downtown Lawrenceville



LOCAL REPUBLIC 139 N. Perry St. • 678.205.4782

181 W. Pike St. • 770.299.1898



197 W. Crogan St. • 770.277.8477

125 W. Crogan St. Ste. B • 770.910.7521



202 W. Crogan St. • 678.878.3251

144 E. Crogan St. • 770.338.9274



30 S. Clayton St. Ste. 100 • 470.532.1014

125 W. Crogan St. • 770.299.1273



100 N. Perry St. • 770.407.6754

179 W. Crogan St. • 770.682.3481



FORBES' BEST IN-STATE BANK IN GEORGIA 2021
TIME MAGAZINE'S MONEY.COM BEST BANK IN THE SOUTH 2019

SWITCH TO THE BEST



Understanding You.®



**You should be
banking with
the best.**

Renasant was named Best In-State Bank in Georgia in 2021 by *Forbes* and Best Bank in the South by *Time Magazine's Money.com* in 2019.

Why settle for anything less than the best?

**Make the switch and see what our
award-winning service can do for you.**

**Switch to
the best here:**



106 Crogan Street
Lawrenceville, GA 30046
(470) 655-4865

or

renasantbank.com/switch-now



Lawrenceville • Gainesville

***Proud Sponsor
of the
Aurora Theatre
Apprentice
Program!***

www.hayesatlanta.com

  HayesCDJ