



IMPACT REPORT
& 2021 ASPEN INSTITUTE ANNUAL REPORT



- 
- 2 LETTER FROM DAN PORTERFIELD**
President and CEO
- 3 LETTER FROM JAMES S. CROWN**
Chairman, Aspen Institute Board of Trustees
- 4 BUILDING A MORE INCLUSIVE ECONOMY**
We are committed to building a more inclusive economy that drives greater security, opportunity, and resilience for all.
- 10 EMPOWERING YOUNG PEOPLE**
We empower youth—particularly those furthest from opportunity—to transform lives, families, and our world.
- 18 ADVANCING CLIMATE SOLUTIONS**
We advance climate solutions through practical, collective action that protects our planet and our future.
- 26 STRENGTHENING TRUST & DEMOCRACY**
We strengthen trust and democracy by solving problems in partnership with individuals, institutions, and communities.
- 36 WHAT'S NEW**
A new center on the Aspen Meadows Campus celebrates the legacy of Herbert Bayer.
- 38 LETTER FROM MIECHA RANEA FORBES**
Vice President for People and Culture
- 39 IN MEMORIAM**
Celebrating the lives of longtime champions for freedom, justice, and equity.
- 40 LETTER FROM MARIA LAURA ACEBAL**
Vice President and Corporate Secretary
- 41 BOARD OF TRUSTEES**
- 43 OUR PROGRAMS AND FELLOWSHIPS**
- 44 ENGAGE WITH US**
With a letter from Cynthia McKee, Executive Vice President for Institutional Advancement
- 45 2021 ANNUAL REPORT**
With a letter from Jennifer Jones, Vice President of Finance

Since the onset of the COVID-19 pandemic, the Aspen Institute has worked hard to serve the public good and position ourselves for the future. As you will see in these pages, thanks to the collective commitment of many people and partners, we have become an even stronger and more impactful organization.

Investment in our mission has grown by more than 30% since the start of the pandemic. Why? Because our work is important and relevant, and because you—our supporters—are generous and public-minded.

In this report, you will read about how we're building a more inclusive economy through our partnership with Mastercard and our powerful City Learning and Action Lab. You will see how we're empowering young people through the pedagogies of our youth leadership programs. You will learn about our work to advance climate solutions from environment-focused impact investing to practical efforts to enhance global food security. And, you will find out how the Institute is striving to strengthen democracy through the findings of our Commission on Information Disorder and the courage of our partner Institute, Aspen Kyiv in Ukraine.

As we coped with the challenges of the past two years—and increased investment in our mission—we have also strengthened the Institute for the long term. For example, we have:

- Enhanced our ability to host impactful convenings, such as the new Aspen Ideas: Climate solutions summit to be held annually in the Miami area through 2024.
- Constructed the gorgeous new Resnick Center for Herbert Bayer Studies on our Aspen Meadows campus, while renovating the historic Boettcher Building—the last building that Herbert Bayer designed.
- Formed new partnerships with Salamander Hotels and Resorts to provide new energy, guests, and revenue to the Aspen Meadows, and with NBCUniversal News Group to bring back the annual Aspen Ideas Festival in person.
- And, strengthened our operations by keeping all employees working throughout the pandemic and implementing a comprehensive Diversity, Equity, and Inclusion Action Plan.

We do all of this—and more—with a spirit of humanistic optimism that has fueled the work of the Aspen Institute for more than 70 years. Thank you for your support and for your enduring belief in our purpose to drive change toward a free, just, and equitable society.

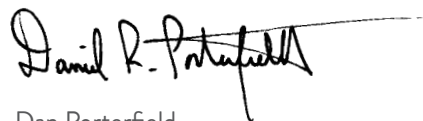

Dan Porterfield
President and CEO



As my term as chairman of the Aspen Institute Board of Trustees comes to a close, I would like to reflect on a few key accomplishments from the last several years.

In 2018, we welcomed Dan Porterfield as our new president and CEO. Over the last four years, it has been my privilege to partner with Dan and celebrate many successes for the Aspen Institute. Together with a dedicated and thoughtful committee of trustees and staff, we created a Statement of Principles; that statement will guide the pursuit of our mission to drive change toward a free, just, and equitable society. Seven decades ago, the Institute's founders were inspired by the unique challenges of their day: the Holocaust, a World War, and enormous geopolitical uncertainty. While the challenges have changed, the essential elements of our founders' vision remain compelling and affirm the importance of the Statement of Principles adopted by the Board of Trustees in April 2022.

We have launched several strategic relationships to strengthen the impact of our work, including the Aspen Partnership for an Inclusive Economy. We are uniting Institute experts with a diverse range of public, private, and nonprofit leaders to help drive a global economy that supports greater security, opportunity, and resilience for all.

Resilience has been a significant part of our vision throughout the COVID-19 pandemic, in no small part thanks to the leadership and generosity of our Board and supporters. We have emerged stronger both financially and programmatically and are excited about the future contributions the Aspen Institute will make to the world.

In the last year, we were proud to complete the construction of the beautiful Resnick Center for Herbert Bayer Studies on our Aspen Meadows campus in Aspen, Colorado. The Bayer Center is a one-of-a-kind, museum-quality tribute to one of the Institute's founders and will offer exhibitions, community engagement, and education programs in the Roaring Fork Valley and beyond.

In May 2022, we began a promising partnership with Salamander Hotels and Resorts as the new manager of the Aspen Meadows Resort. We are confident that a visit to the Aspen Meadows will be a highlight of your Colorado experience and we are excited to see the renovations in store for the campus.

It has been my sincere honor to serve the Aspen Institute throughout the last several years and I am grateful and humbled by your continued partnership. Thank you for all that you have done.

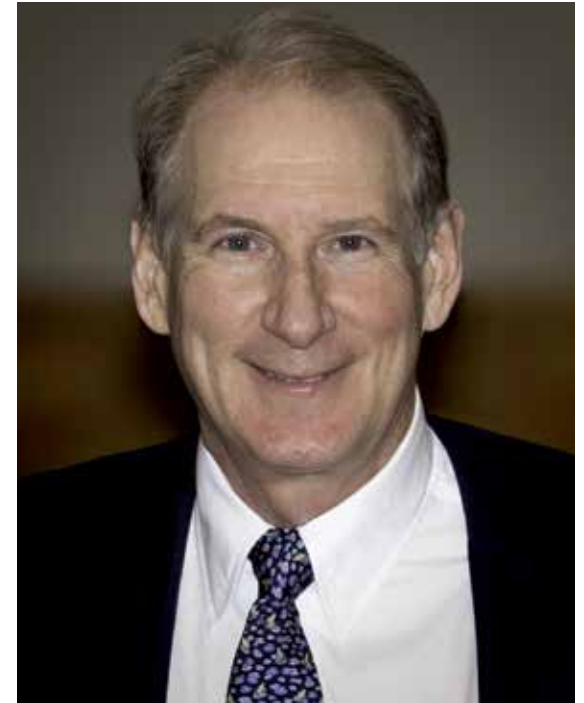

A handwritten signature in black ink that reads "James S. Crown". The signature is fluid and cursive.

James S. Crown
Chairman, Aspen Institute Board of Trustees

BUILDING A MORE INCLUSIVE ECONOMY

We are committed to building a more inclusive economy that drives greater security, opportunity, and resilience for all.







AN ECONOMY FOR ALL

The Global Inclusive Growth Summit convened global leaders on creating a more equitable economy.

As we rebuild from the pandemic, what are the roles and responsibilities of business, government, and civil society in creating an equitable, just, and sustainable economy?

This was the focus of the **2021 Global Inclusive Growth Summit**, which convened purpose-driven leaders and inclusive economy experts from around the world. They discussed **innovative solutions, new partnerships, and collective action which can rebuild an economy** that

works for all. Presented by the Aspen Institute and the Mastercard Center for Inclusive Growth, the summit featured discussions with global leaders, including US Vice President Kamala Harris, former US President Bill Clinton, World Trade Organization Director General Ngozi Okonjo-Iweala, and H.M. Queen Maxima of the Netherlands, who serves as the UN Secretary-General's Special Advocate for Inclusive Finance for Development.

Conversations at the summit illuminated ideas for

reshaping financial systems to be more inclusive and sustainable. In remarks, H.M. Queen Maxima of the Netherlands said that financial access is necessary but not sufficient to achieving financial health. At another talk, Senator Chris Coons called on President Joe Biden and US leaders to join the more than 35 countries that have implemented national financial inclusion strategies. Additionally, summit participants unveiled a range of new programs and investments promoting economic opportunity and bottom-up growth in communities across the globe.

The Aspen City Action Lab is helping Latino communities generate inclusive economic growth.



Representing nearly one in every five people in the US, the Latino population is projected to account for 78 percent of net new workers between 2020 and 2030. Yet Latinos, who are underpaid by \$288 billion per year, hold a disproportionate share of low-wage jobs, and more than half need digital skills training to remain competitive in a changing labor market.

Throughout the pandemic, the Institute's **Latinos and Society Program**, led by Domenika Lynch, has been working with cross-sector leaders and policymakers to build the infrastructure of opportunity needed to design, coordinate, finance, and **implement uniquely targeted economic and workforce solutions for the Latino community.**

In 2021, Latinos and Society teamed up with renowned urbanist Bruce Katz and Drexel University's Nowak Metro Finance Lab to launch the Aspen City Action Lab. Currently, the Action Lab is focused on helping six inaugural Latino-majority cities, including Chicago, El Paso, Miami, Phoenix, San Antonio, and San Bernardino, generate long-term inclusive economic growth.

The Action Lab's work relies on community-informed, data-driven plans and quality research generated by the Latinos and Society Program and its partners, including three reports released in 2021 about the impact of digitalization on Latino workers and businesses.

BRIDGING THE DIVIDE

BUILDING COMMUNITY WEALTH



Christopher Gergen is investing in solutions to the systemic inequities in our nation's communities.

Christopher Gergen wants all people, regardless of background, to have opportunities to create wealth and compete in the global marketplace, and he's taking a "portfolio approach" to getting them there. He founded Forward Impact, a for-benefit advisory firm and investment fund that works with philanthropists, policymakers, corporations, and investors committed to dismantle systemic economic inequities. He was also the founding CEO of Forward Cities, a national non-profit that helps cities and regions strengthen their equitable entrepreneurial ecosystems.

"If we are going to truly foster and sustain inclusive opportunities within communities," Gergen says, "we need to be working to strengthen coordination and capacity across the entire ecosystem—building the talent pipeline, providing comprehensive support, connecting to opportunity and capital, tracking progress, and attracting follow-on investment."

Gergen has been connected to the Institute for nearly a decade. In 2013, he was named a **Henry Crown Fellow**, where his fellowship project focused on scaling Forward Cities to the state level. In 2020, Forward Cities received a **Global Inclusive Growth Spark Grant**, which also recognized current CEO Fay Horwitt for **helping cities create equitable entrepreneurial ecosystems**. In 2021, he teamed up with the **Latinos and Society Program** to create the Action Lab, which spurred economic growth in five Latino-majority communities in the wake of the COVID-19 pandemic. Gergen has also been named a **Braddock Scholar**, where he leverages mentorship and a cohort of like-minded entrepreneurs. "We like to think about how we can work at scale, creating a model—a sort of playbook—that can be brought to many cities through many partners."

Over the next few years, Gergen has a goal of working with policymakers, philanthropic partners, and private investors to dedicate more than \$100 million into systems change models in dozens of regions, creating economic opportunity and wealth for thousands of local residents. "This is about investing in systems-change models with community at the center," he says.

The Financial Security Program mobilizes the public and private sectors to call for a US financial inclusion strategy.

More than 50 countries have a national financial inclusion strategy, a formal plan to address gaps in economic access. One exception is the United States, which lacks a roadmap to ensure that all Americans have access to banking and other financial services. This oversight contributes to poor financial outcomes for 35 million residents, including the Black, Latino, and American Indian and Alaska Native households which are disproportionately excluded.

The **Financial Security Program** brought together public and private sector organizations to change this. More than 100 financial and tech sector companies, consumer advocacy nonprofits, civil rights leaders, and others released a letter **calling for the establishment of a Presidential Commission within the US Treasury to create a national financial inclusion strategy**. The call has been supported by US Senators Chris Coons, John Hickenlooper, and Raphael Warnock.

Exclusion from financial systems has made it difficult for many Americans to access aid during the economic downturn caused by COVID-19. The letter calls for closing those gaps: “Making sure that every person in America has easy access to safe and affordable bank accounts, payment tools, saving and retirement accounts, credit, insurance, and safety net programs when needed would be a critical—and monumental—step toward an inclusive economy.”

“The US requires a national strategy to help federal agencies and the financial services industry understand their roles in these persisting inequities, develop coordinated strategies, and create the tools necessary to build a more inclusive financial system,” says Ida Rademacher, executive director of the Financial Security Program.



Shutterstock

ACCESS TO OPPORTUNITY

INSPIRE



DORAMINE + OLANCIPRONE
X SEROTONIN.
THIS ROOM IS INSPIRED BY
THE EPHEMERAL AND
INTERNAL EXPERIENCE.
LOVE HERE IS
WHAT HAPPENS
WORDS CAN OVERCOME
PAIN AND

Pollution

What is a Carcinogen?

- substances or a cancer
- A few well-known chemical, radiation, pesticides, and





#ASPENCHALLENGE

Aspen
CHALLENGE
New Orleans

EMPOWERING YOUNG PEOPLE

We focus on empowering youth—particularly those furthest from opportunity—to transform lives, families, and our world.

Health

...exposure that can cause ...
...carcinogens are asbestos, ...
...radon, vinyl chloride, ...
...benzene.

Polluti

What is a C

- subst
- can
- A few
- nick
- benzi

A DECADE OF IMPACT





Dan Bayer

Ascend sparks a transformative approach to improving the lives of children and families.

Over a decade, **Ascend** at the Aspen Institute has catalyzed a national two-generation approach to build family well-being by intentionally and simultaneously working with children and the adults in their lives together—a movement now reaching 10 million families.

In 2012, Ascend launched the first Ascend Fellowship cohort and released the *Two Generations, One Future* report. Since then, the program has created a leadership community of parents, practitioners, policymakers, and researchers guided by a shared north star. At the forefront are 120 Ascend Fellows, a group of visionary leaders innovating across the country. Their work drives systemic change, from rewriting state policy and building career pathways for parents to advancing brain science and tackling the far-reaching impact of mass incarceration.

Through the Ascend Network, the 2Gen approach is active in all 50 states, the District of Columbia, Puerto Rico, Ireland, and Rwanda. Together these leaders are rewriting the narrative and transforming the systems that serve families.

Led by Anne Mosle, Ascend is ushering in a **new era of family policy and a culture of collaboration across all levels of the public and nonprofit sectors**. Voters across the political spectrum support this work, with bipartisan polls showing that a majority view a 2Gen approach as a commonsense way to address poverty.

Year after year, Ascend reimagines leadership to create a world where all of our children and families thrive.

IMPACT AT-A-GLANCE

Working alongside **470+** multi-sector organizations that serve more than **10 million** children and families

...

120 Ascend Fellows advancing intergenerational economic mobility and well-being across sectors and systems, stewarding **\$34 billion** in public resources

...

\$300 million in public and private funding catalyzed for the 2Gen approach

IMPACT AT-A-GLANCE

16 The framework fueled urban districts to convene **50+ times** to share lessons on pandemic response and recovery.

...

Hosted **90+** education leaders in **10+** closed-door conversations on leadership challenges

...

Congressional staff leaders convened **13 times** on education and workforce development, housing, and access to food and nutrition.

NEW SCHOOL



EDUimages by AlforEd

Education and Society renews the promise of public education in the midst of the COVID-19 crisis.

During the COVID-19 crisis, the **Education and Society Program** released *Recovery and Renewal: Principles for Advancing Public Education Post-Crisis*, a values-based framework to help education leaders **confront the unprecedented challenges created by the pandemic's impact on public schools** and the children and families they serve.

To put its framework into action, the Education and Society Program, led by Ross Wiener, has been gathering education leaders from across the country to reflect on the

report, engage in dialogue across differences, and advance courageous, visionary leadership that has the power to renew the promise that public education represents to society.

The framework is helping leaders navigate current crises like public health contingency planning, staffing shortages, and lost learning, while encouraging them to consider larger questions like the purpose of public schools in a pluralistic democracy, the role of schools in addressing racism, and how schools can better support families struggling with basic needs.

The COVID-19 pandemic and increasing mental health challenges for youth present a historic mandate for schools to **reimagine their approach to sports**. To support this work, the **Project Play** initiative, part of the **Sports & Society Program** led by Tom Farrey, released *Sport for All, Play for Life: A Playbook to Develop Every Student Through Sports* in March 2022. The playbook offers eight strategies to update the traditional high school sports model.

Students need more options for physical activity, whether through community partnerships, intramurals, student-led clubs, or other innovations that supplement the standard menu of interscholastic teams. Each of the playbook's strategies includes five ideas for how policymakers, industry leaders, and other stakeholders can help support the evolution of high school sports, while the "Call for Leadership" section explores the power of non-discrimination becoming the focus of the next high school sports model.

IMPACT AT-A-GLANCE

\$160,000

awarded by Adidas, BOKS, The DICK'S Sporting Goods Foundation, and Hospital for Special Surgery to eight high schools with innovative practices to grow sports participation.

Sports & Society offers a new approach to the traditional sports model.



REIMAGINING SCHOOL SPORTS

THE RISING GENERATIONS



Youth Leadership Programs empower a new set of changemakers.

Young people have the drive, imagination, and talent to tackle today's most critical challenges—that's the animating ethos of our three youth leadership programs: the Bezos Scholars, the Aspen Challenge, and the Aspen Young Leaders Fellowship, all coordinated by Executive Director David McKinney.

The **Bezos Scholars Program**, founded by visionaries Jackie and Mike Bezos, launched at the inaugural Aspen Ideas Festival in 2005. Since then, the program has grown and evolved to **engage outstanding high school students** from across the US and from Africa in a rich, year-long leadership development program that not only delivers specific and measurable learning outcomes, but also amplifies youth voice and action by supporting scholars to launch real-world community change projects. Today, the program is distinguished by its inclusion of educator-scholars nominated by the students themselves, its capacity for connecting participants with thought leaders, and its grounding in the latest science on how young people learn and thrive.

The **Aspen Challenge** launched in 2013 to bring the success of the Bezos Scholars Program to even more young people around the US. Hosted in two cities each year, the Aspen Challenge **provides a platform for young people to create solutions to some of the most urgent issues facing their communities**. Past partner cities include Los Angeles, Denver, Chicago, Washington DC, Dallas, Philadelphia, and Louisville. 2022 brought the Aspen Challenge to Miami and New Orleans, where students addressed issues such as mental health, climate change, violence prevention, and poverty alleviation. More than 320 young people and 80 educators brought change to communities. "We saw people rally behind us. Our school and local businesses," says one student from New Orleans. "We were a part of something bigger. It felt like we were actually making change."

The **Aspen Young Leaders Fellowship** actively **nurtures cohorts of diverse, young, community-focused leaders** as they work toward degree completion and job placement. AYLF creates opportunity ecosystems that wrap leadership development, civic engagement, and workforce readiness together to help young people. "While in AYLF, my peers and I were heard at every point in our fellowship," says an alumna of the program. "It was an unprecedented feeling to play a decisive role in self-actualizing our education."

Working across four regions—St. Louis, Chicago, Newark and the Mississippi/Arkansas Delta—while developing community partnerships in additional areas, this unique model provides one year of intensive training coupled with four years of targeted, community-anchored support. It recognizes the assets and talents of the young fellows and of their neighborhoods and local stakeholders. "By developing ecosystems of support tailored to fellows' needs, AYLF is truly creating leaders who will help Chicago become a city where your zip code does not determine your trajectory," says a local leader.





An aerial photograph of a forest, likely a savanna or woodland, with scattered trees and a light-colored ground surface. The image is overlaid with a vertical gradient bar on the right side, transitioning from a light blue at the top to a vibrant green at the bottom. The text is positioned on the right side of the image, within the green portion of the gradient.

ADVANCING CLIMATE SOLUTIONS

**We advance climate solutions through
practical, collective action that protects
our planet and our future.**



The Aspen Global Innovators Group supports community leaders at the forefront of the food security crisis.

The changing climate is visibly impacting the world: heat waves in Europe, floods in Asia, and severe droughts in East Africa, to name a few. These natural disasters upend cities and villages and, with them, food systems. Despite the severity of the problem, there are glimmers of hope—the people who fight against all odds to ensure that every person has access to the food they need.

Solving food security issues requires local, regional, and international action, and the **Aspen Global Innovators Group**, led by Lola Adedokun, supports two fellowships to address threats to food systems in this country and around the world: the New Voices Fellowship and the Healthy Communities Fellowship. The fellowships bring expert viewpoints from Africa, Asia, Latin America, and underserved communities in the US into the global food conversation.

The **Healthy Communities Fellowship** elevates leaders like Aaron “AJ” Johnson, who is working across sectors to provide access to food for those who need it most. Johnson launched a nonprofit, The Oasis Project, in a historically Black neighborhood of north Tulsa, offering wrap-around services for residents, including rental and utility assistance, support for single parents, banking resources, workforce training, and health classes.

He also opened Oasis Fresh Markets, the first full-service supermarket in the neighborhood. Meeting these challenges has strengthened Johnson’s belief in food justice. “The eradication of food deserts is key because everyone deserves fresh and healthy access,” he says. “It shouldn’t be a privilege but a right for everyone.”

The **New Voices Fellowship** supports locally-rooted, globally-networked development experts like Ghanaian celebrity chef and social entrepreneur Elijah Amoo Addo. He founded Food for All Africa, and operates the first and largest food bank in West Africa. Food for All has implemented large-scale solutions to food recovery and redistribution across Ghana by partnering with restaurants, hotels, and stores. The beneficiaries are children, the elderly, and people with disabilities who receive the repacked food in school lunches and monthly food bags.

For Amoo Addo, addressing the linkage between food security and climate change requires collective action. “Climate change is a threat multiplier for hungry and undernourished people,” he says. “Countries with high levels of hunger are often highly vulnerable to climate change and have a low capacity to adapt. Addressing food security challenges must therefore be a shared responsibility.”

LOCALLY GROWN

CLIMATE COMMUNICATIONS



Shondiin Mayo, a member of the Ambassadors for Land Conservation program, delivers climate education – and empathy.

“Climate change also includes the human perspective,” says Shondiin Mayo, a participant in the **Ambassadors for Land Conservation** program, part of the **Center for Native American Youth** led by Nikki Pitre. She studied creative media and film as an undergraduate and then made a leap to a policy focus as a graduate student, all to **learn how to effectively communicate the emotional truth** that comes with strong storytelling.

In her home community in Alaska, climate change is evident. “Warmer weather arrives earlier in the year and more forest fires leave the land charred,” she says. “The spring ice melts at a faster rate and has flooded my childhood village and destroyed a lot of homes.” She captures the data about salmon depopulation with a memory from her early days, that of her father working late into the night to process salmon he’d fished from the river. Now, she says, he sits lonely on its banks because the salmon have died from the stress of the heat, his sloping shoulders a poignant, personal reflection of a global disaster.

Mayo’s stories aren’t without hope. As she learns more about climate change, she’s also learning more about the Indigenous knowledge systems that have kept communities like hers alive for centuries. “I hope that the actions we take today will make the next 20 years more welcoming to alternative solutions that tribes may have,” she says. “We are the precious gems of knowledge, and caretakers of this planet we call home.”

An Aspen Challenge winner showcases the power of young people to activate climate solutions.

Eighteen-year-old Gianna Hutton was introduced to the concept of climate literacy through an Advanced Placement environmental science class at Miami Palmetto Senior High School.

The class inspired Hutton to action. Over the last decade, she had noticed how the climate crisis was affecting her community. She engaged a group of classmates **to champion an education- and advocacy-based approach to engaging youth around climate change.** The team, known as Agents of Change, was a 2021 **Aspen Challenge** grand prize winner.

Hutton says the students' approach to increasing climate literacy was two-fold. Over a few months, Agents of Change developed an educational component with peer-to-peer presentations on science communications, as well as a youth-led podcast featuring community leaders in the climate movement. To activate students, the team launched "Meatless Monday" and composting programs at Miami Palmetto Senior High School.

Since launching, Agents of Change has given lectures to hundreds of students, and composting resources have been distributed to many students and families. In addition, more than 15,000 people viewed the team's "Meatless Monday" digital content, and 200 recipes were distributed for use at home. Following this success, the Miami-Dade County School District adopted the "Meatless Monday" program and scaled it to all of its schools.

"Young people are powerful," Hutton said during a keynote address at **Aspen Ideas: Climate.** "We put all of these solutions into action in just eight weeks. I want to encourage everyone to harness the power of youth. Through collaboration and passion, we can find community-based solutions to crises with just the start of a conversation."



Courtesy Aspen Ideas: Climate

ELECTRIC YOUTH

SUSTAINABLE BUSINESS



Stacy Kauk, a Business & Society Program First Movers fellow, cleans up supply chains.

“**W**e know that customers have never cared more about how their purchases impact the environment,” says Stacy Kauk, head of sustainability for the e-commerce giant Shopify. Kauk, a 2021 **First Movers Fellow**, had a goal to create tools that would let Shopify’s retail business customers integrate environmental sustainability into their operations with just a few clicks. The result, Planet by Shopify, launched in summer 2022.

First Movers, the leading global network and professional development program for corporate social intrapreneurs, is part of the **Business and Society Program**, led by Judy Samuelson. It gathers an annual cohort of accomplished innovators like Kauk, who come to make the world a better place while increasing the value of their businesses. The Planet initiative was Kauk’s Innovation Project—a pillar of the First Movers Fellowship Program, in which fellows lead their companies to **craft new models, operations, and ways of doing business that strengthen positive social and environmental impact**. It is a mission that has drawn more attention with the rise of environmental, social, and government investing—or ESG—as well as rapidly evolving expectations that companies play a role beyond driving economic value.

“Planet empowers Shopify merchants to join the fight against climate change in such a meaningful way,” says Kauk, noting that commercial shipping accounts for nearly three percent of global carbon emissions and that many businesses will choose more sustainable options when they’re provided. The Planet app allows business owners to easily opt into a more environmentally sustainable model and more carbon-neutral shipping through the calculation of emissions and funding of removal projects. It also gives peace of mind to end customers, who can choose to order from merchants who value environmental sustainability.

“With Planet,” says Kauk, “Shopify businesses can use carbon-neutral shipping to connect with customers while supporting the most innovative climate solutions on Earth.”



Speakers and attendees at Aspen Ideas: Climate explored solutions to the climate crisis together.

It all started with two unique partnerships: one between the Aspen Institute and the city of Miami Beach; the other between the Institute's **Public Programs** team, led by Kitty Boone, and its **Energy & Environment Program**, led by Greg Gershuny. These partnerships and the increasing understanding of the climate crisis gave birth to **Aspen Ideas: Climate**. The inaugural event held in Miami convened leaders to **discuss how to mitigate the effects of climate change** and how to adapt as a society to ensure our ability to thrive on this planet.

The first Aspen Ideas: Climate offered 1,100 attendees an opportunity to hear from influential voices like John Doerr, Xiye Bastida, Adam Silver, Al Roker, and Eric Silagy, as well as experts like Catherine Coleman Flowers, Daniela Fernandez, Esethu Cenga, and Donnel Baird, who are creating climate solutions every day. There is much to be done but with collective agreement to drive progress on topics ranging from zero-emissions shipping to sustainable investing, Aspen Ideas: Climate inspired action.

Working with the city of Miami Beach was important in many ways, particularly because of its location. As a city built on sediment, Miami Beach is susceptible to rising sea levels, increasingly severe weather events, and extreme heat. The city will continue to serve as the backdrop for Aspen Ideas: Climate, showing the world what is possible when a community works together to combat climate change.

FACING THE HEAT

STRENGTHENING TRUST & DEMOCRACY

We strengthen trust and democracy by solving problems
in partnership with individuals, institutions, and communities.





BETTER TOGETHER



IMPACT AT-A-GLANCE

The 2021 Resnick Aspen Action Forum demonstrates the power of collective leadership.

Since its inception a decade ago, the **Resnick Aspen Action Forum** has been one of the Institute's most influential platforms for sparking real and measurable change in the world. Each summer, the Action Forum offers an opportunity for people committed to values-based leadership to reflect, refresh, and recommit to confronting some of society's greatest challenges.

Under the theme "Collective Leadership: What does it take in a polarized world?", the 2021 Action Forum gathered members of the **Aspen Global Leadership Network**, led by Dar Vanderbeck, for a week-long virtual program. They explored why our communities and countries are divided, how to build greater trust and understanding across differences, and the unique roles leaders play in creating social change.

The 2021 Action Forum **laid the groundwork for addressing today's most critical social, economic, and moral leadership challenges**. Examples of recent initiatives that have been launched and fueled by collaborations between AGLN Fellows include closing the racial wealth gap by supporting Black-owned banks, building a cross-sector civic movement to fight the pandemic in Panama, and collaborating to fight identity-based hate.



330 leaders and
50 youth from
30 countries

...

100K+
social media impressions

...

88%
of participants say they
gained a greater sense of
purpose & direction

...

84%
plan to apply learnings
on "**collective leadership**"
to their work in the future

CURING INFORMATION



Phillip Frank

DISORDER

Aspen Digital addresses America's crisis of truth and trust.

Co-chaired by award-winning journalist Katie Couric, cybersecurity expert Chris Krebs, and civil rights leader Rashad Robinson, **Aspen Digital's Commission on Information Disorder** included representatives from across disciplines and the political spectrum. This diverse group undertook a six-month-long investigation to understand the multidimensional impacts of mis- and disinformation.

The commission held internal discussions and gathered perspectives from dozens of experts, community leaders, academics, researchers, tech industry representatives, and lawmakers. It also studied over 500 pages of materials, including news articles, research reports, and academic papers. The final report offers a viable framework for action, making 15 recommendations for **how government, private industry, and civil society can help increase transparency and understanding, build trust, and reduce harm**. In April 2022, former President Barack Obama highlighted the piece at the top of his 'reading list' on disinformation and democracy.

Following the release of the commission's recommendations, Aspen Digital has continued to engage government leaders, peers, and colleagues working on disinformation challenges, as well as corporations, funders, and civil society groups interested in aspects of the final report.

Looking ahead, Aspen Digital, led by Vivian Schiller, is expanding its engagement in the global conversation, beginning with a series of exploratory meetings across cities in Europe.

IMPACT AT-A-GLANCE

In response to calls from the commission and others, the Rockefeller Foundation launched a **three-year, \$10 million project** to combat false public health information.



Twitter responded to the report by announcing the creation of the global Moderation Research Consortium of experts, in alignment with two of the Commission's recommendations.



Nearly **180 news stories** were generated, with multiple outlets calling the report "sweeping," including Bloomberg, CNN, and *The Washington Post*. The *Post's* editorial board also endorsed the work.



FIGHT FOR DEMOCRACY

Aspen Kyiv and the Institute's International Partners mobilize in defense of Ukraine.

“One day, everything changed,” said Yuliya Tychkivska, executive director of **Aspen Kyiv**. During a session at the **Aspen Ideas Festival**, she shared her personal experiences as a wife and mother during the Russian invasion of her country. “No one could imagine they would start bombing the capital and other cities—and that they would bomb places like residential buildings.”

A week before the full-scale war began, Tychkivska fled Ukraine with her young children, saying goodbye to her husband who stayed behind to fight. While driving for six weeks through Europe to find safety, Tychkivska and the Aspen Kyiv team activated their network of alumni, trustees, and partners. Together, they found creative ways to source and deliver food to cities in need, engaged social media influencers in campaigns aimed at Russian nationals to combat disinformation, and helped evacuate Aspen Kyiv staff and their families. “I was trying to connect the dots, and we were working 24/7 to respond to unexpected tasks and challenges,” she said.

More recently, Aspen Kyiv began partnering with the Institute's International Partners to host Ukrainian Dialogues, a platform for **facilitating conversations between Ukrainian representatives and countries that support them**. The series of

virtual convenings has engaged leaders from Central Europe, Colombia, Japan, Spain, Italy, France, New Zealand, Mexico, Romania, Germany, the United States, and the United Kingdom on strategies for defending Ukraine's freedom and protecting democracy.

In addition to their new programming, they have collaborated with the Institute to feature a unique Ukrainian exhibit on the Aspen Meadows campus, *Bird of Hope, Beast of War*, to share the ideas and stories of Ukrainians through artwork. This exhibit opened in summer 2022 and will run through the fall in the Koch Building.

To provide additional support to Aspen Kyiv, the Institute launched the Aspen Kyiv Fund, a tax-deductible vehicle for collecting personal contributions that has helped provide salaries for Aspen Kyiv staff, support Aspen Kyiv's operations in and outside Ukraine, and aid innovative programming related to the crisis. Funding has also been made available for emerging humanitarian needs experienced by the Aspen Kyiv staff.

“This is a war of existence,” Tychkivska said. “We know what we are fighting for. We are fighting for values, and we prove it with actions. That's why we will win—with your help, of course.”

TRUST IN SCIENCE



Institute programs commit to building trust that is central to public health crises.

As the world continues to grapple with COVID-related unknowns, the Institute is committed to addressing facts and providing solutions. The **Science & Society Program**, led by Aaron Mertz, hosted a series of virtual events for public health leaders and the general public on how to build trust during a time of scientific uncertainty. Experts at these sessions stressed that public health messaging should come from those who reflect the community being served and understand its context, history, and challenges.

This was reiterated by Dr. Mitchell Katz, president and CEO of NYC Health + Hospitals, when he was honored for his leadership throughout the pandemic of the nation's largest municipal hospital system. Katz received the Institute's **Preston Robert Tisch Award in Civic Leadership**. During the award ceremony, Katz shared that every city needs a strong public hospital system composed of hospitals, community-based centers, and home-based service providers who are known and trusted by communities.

Last year at **Aspen Ideas: Health**, led by Ruth Katz, preeminent voices such as Dr. Anthony Fauci, Dr. Francis Collins, and Dr. Rochelle Walensky gathered virtually to discuss the pandemic's devastating impact on communities across the globe as well as how to prevent and respond to future pandemics. In conversations that continued at the 2022 event, they agreed that trust is central to fighting any public health crisis. Leaders must be transparent about what is known based on data and evidence, what is still not understood, and how the scientific process is being leveraged to find answers.

The Weaver Awards invest in trust-builders and their neighborhoods.

Weave: The Social Fabric Project, led by Frederick Riley, addresses the crisis of broken social trust that has left Americans divided, isolated, and struggling to address their common needs. Every community has “weavers” who show up for others, see the dignity in all people, and work to solve shared problems. Weave exists to support these grassroots leaders and spread their mission to create an inclusive social fabric in America. The **Weaver Awards** is a new model for distributing funds and attention to these hyperlocal trust builders.

The awards were piloted in Baltimore in partnership with M&T Bank. A local board of community advocates chose from nearly 200 applications to distribute \$170,000 to 30 people over two years. The awardees are using the funds for projects that build hope and connection—from installing porch lights that allow neighbors to socialize in the evening to rehabbing a local park to creating safe after-school spaces for students.

2021 Weaver Award recipient Danielle Battle started the nonprofit Restoring Inner City Hope, which provides after-school programs for youth in Baltimore’s Cherry Hill neighborhood. She leads clean-ups and prayer walks, and holds celebrations in the community. “We push love,” she says. “Our mission is to love, inspire, and empower youth and families in Baltimore city. So, we are doing that now in the corner of Cherry Hill and hope to grow it out into the entire community.” Beyond the microgrants, the Awards invite Danielle and other weavers to a group called Weave Baltimore for mutual support, learning, collaboration, and resource sharing.

Courtesy Weaver: The Social Fabric Project



WEAVING COMMUNITY

ASPEN'S BAUHAUS ICON



Brent Moss

A new center on the Aspen Meadows Campus celebrates the legacy of Herbert Bayer.



In June 2022, the **Resnick Center for Herbert Bayer Studies**, located on the Institute’s Aspen Meadows campus, officially opened its doors to the public. This 7,000-square-foot museum-standard exhibition space preserves the legacy of artist and designer Herbert Bayer, who studied and taught at the Bauhaus before emigrating from Germany to the United States in 1938. Between 1946 and 1975, Bayer supported Aspen’s postwar revitalization, shaped the Aspen Institute’s early artistic and programmatic vision, and designed the organization’s historic campus.

The Center, led by Lissa Ballinger, **promotes understanding of Bayer**—one of the leading figures to translate the Bauhaus movement into an American context—and his contributions to art, design, and architecture. It anchors the Institute’s campus-wide visual arts program, which includes more than 10,000 square feet of gallery space and over 30 acres of outdoor space. The Bayer Center produces exhibitions, public programs, and educational initiatives.

The inaugural exhibition, *Herbert Bayer: An Introduction*, curated by Bernard Jassar, is the first major US exhibition since 1973 to present the artist’s work from the late 1910s to the mid-1980s. With more than 150 pieces arranged across 13 galleries, Bayer’s artworks are presented chronologically, from his teenage sketches to paintings from his final decade in Montecito, California. The exhibition includes dozens of rarely-exhibited drawings, gouaches, and watercolors as well as tapestry, sculpture, publications, works on paper, ephemera, and historical photographs.





The Aspen Institute's Diversity, Equity, and Inclusion Action Plan presents a unifying goal across the organization to strengthen and continuously improve our DEI work. The plan is organized into five focus areas across our internal and external work: sustainability; strengthening our organizational culture; finding, retaining, and growing talent; facilitating inclusive leadership and management; and focusing on our external work.

Our current priority has been our internal work, which will be supported through a recent award we received from the William and Flora Hewlett Foundation. We hired a director of DEI to guide the action plan and a director of learning and development, to focus on staff development. Policies and practices improved, from creating equity across staff-led affinity groups to deepening staff's sense of belonging and inclusion through community agreements and a reporting system to help track concerns and grievances. We also launched our work around vendor and supplier diversity policies and conducted a pay equity audit which found no evidence of pay inequity for similar work across race and gender.

One programmatic highlight was the Land Acknowledgement Ceremony in our DC offices, held in partnership with the Institute's DEI Committee, the Center for Native American Youth, and representatives from the Piscataway Conoy tribe. This event was the beginning of a long-term, reciprocal relationship between the Institute and local Indigenous communities, increasing awareness of the land and its history for visitors to our offices and attendees at our events.

This work continues today and into the future. I look forward to working proactively to advance the principles of diversity, equity, and inclusion across our myriad endeavors in the months and years ahead.

A handwritten signature in black ink that reads "Miecha Ranea Forbes".

Miecha Ranea Forbes
Vice President for People and Culture

MADELEINE K. ALBRIGHT

Celebrating the life and legacy of a longtime champion for freedom and democracy.



The Aspen Institute celebrates the life of Secretary Madeleine K. Albright. A diplomat, professor, author, and business leader, she was the first female US Secretary of State—an iconic fixture in American foreign policy circles with an essential voice.

Secretary Albright served on the Aspen Institute Board of Trustees starting in 2002. She founded the **Aspen Ministers Forum** to strengthen diplomatic ties between the US and Europe that same year, and expanded the forum to become a truly global group of ministers. She also helped establish **Aspen Central Europe** based in Prague in 2012 and received the Institute's Henry Crown Leadership Award the previous year.

Secretary Albright leaves an enormous legacy as a longtime champion of freedom and democracy around the world. All those who had the good fortune and grace to know her, or to be in her presence, understood her to be a warm, caring, and people-centered human being as well as a deeply principled and towering public servant.

The Institute celebrates the lives of our other trustees who passed in 2021 and 2022.

William A. Nitze
1942-2021

Jay Sandrich
1932-2021

Albert Small
1925-2021

Frederick B. Whittemore
1931-2022



The Aspen Institute could not deliver on the promise of its mission without the guidance, expertise, and dedicated support and leadership of our Board of Trustees. Our trustees help ground us in the strength of our history and lift us to meet the challenges of our tomorrows. They hold us true to our principles in a way that illuminates our path forward in these times of exponential change and growing divisions. Together, our strong and diverse community is committed to deepening our impacts on economic inclusion, rising generations, global climate solutions, social trust, and so much more.

Since its founding in 1949, the Aspen Institute has benefited greatly from the service, intellectual contributions, and philanthropy of our Board of Trustees. We are so grateful for these generous individuals from the public and private sectors who provide counsel on the governance and critical issues facing our organization and who serve as our most passionate and trusted ambassadors.

As our organization continues to seek bold and innovative ways to be of service, we thank our Board of Trustees for their dedicated commitment and their active partnership in helping the Aspen Institute fulfill its mission of realizing a more free, just, and equitable society.

With gratitude,

A handwritten signature in black ink that reads "Maria Laura Acebal". The signature is fluid and cursive.

Maria Laura Acebal

Vice President for Strategic Development and Corporate Secretary

THE ASPEN INSTITUTE BOARD OF TRUSTEES | As of June 30, 2022

Jean-Luc Allavena (ex-officio)

Chairman
Aspen Institute France

Jeffrey S. Aronin

Chairman and CEO
Paragon Biosciences

Donna Barksdale

Philanthropist

Mercedes Bass

Chairman and President
Mercedes T. Bass Charitable Corporation

Miguel Bezos

Bezos Family Foundation

Lawrence D. Bobo

Dean of Social Science
W. E. B. Du Bois Professor of the Social Sciences
Harvard University

Beth Brooke

Henry Crown Fellow

William Bynum

CEO
Hope Credit Union

Troy Carter

Founder and CEO
Q&A

Cesar Conde

Chairman
NBC Universal News Group

Phyllis Coulter

Philanthropist

Katie Couric

Journalist;
Founder and Executive Producer
Katie Couric Media

James S. Crown

Chairman of the Board
The Aspen Institute;
President and CEO
Henry Crown and Company

Andrea Cunningham

Founder and President
SeriesC

Kenneth L. Davis, M.D.

Chief Executive Officer and President
Mount Sinai Health System

John Doerr

Partner
Kleiner Perkins Caufield & Byers

Thelma Duggin

President
AnBryce Foundation

Arne Duncan

Former U.S. Secretary of Education

Michael D. Eisner

President
Tornante Company;
Former Chairman and CEO
The Walt Disney Company

L. Brooks Entwistle

SVP Global Customer Success
Managing Director for APAC and MENA
Ripple

Roger W. Ferguson, Jr.

Immediate Past President and CEO
TIAA

Elizabeth A. Fleming

Consultant and Early-Stage Investor
BlueCross BlueShield of SC

Alan Fletcher (ex-officio)

President and CEO
Aspen Music Festival and School

Naushad Forbes (ex-officio)

Chairman
Ananta Aspen Centre

Henry Louis Gates, Jr.

W.E.B. Du Bois Professor of Humanities
Harvard University

Russell Goldsmith

President
Forest Management Company, LLC

Antonio Gracias

Founder/Manager/Chief Investment Officer
Valor Equity Partners

Patrick W. Gross

Chairman
The Lovell Group

Arjun Gupta

Chief Believer
TeleSoft Partners

Jane Harman

President Emerita
Woodrow Wilson Center

Kaya Henderson

Founder/CEO
Reconstruction;
Former Chancellor
District of Columbia Public Schools

Mark S. Hoplamagian

President and CEO
Hyatt Hotels Corporation

Gerald D. Hosier

Principal
Law Offices of Gerald D. Hosier, Ltd.

Robert J. Hurst

Managing Director
Crestview Advisors, LLC

Natalie Jaresko (ex-officio)

Chairman
Aspen Institute Kyiv

Sonia Kapadia

Deputy Director of Strategic Initiatives
Equal Justice Initiative

Teisuke Kitayama (ex-officio)

Chairman
Sumitomo Mitsui Banking Corporation;
President
Aspen Institute Japan

Michael Klein

Chairman
CoStar Group

Laura Heller Lauder

General Partner
Lauder Partners, LLC

TRUSTEES

Keli Lee

Senior Media Executive and Strategist

Melony Lewis

Co-Founder
BAMM Ventures

Sergiu Manea (ex-officio)

Acting President
Aspen Institute Romania

James M. Manyika

Senior Vice President, Technology and Society
Google

Craig C. Martin

Chairman, Midwest
Willkie Farr & Gallagher LLP

Bonnie P. McCloskey

President
Cornerstone Holdings, LLC

Donald McKinnon (ex-officio)

Chairman
Aspen Institute New Zealand

Anne Welsh McNulty

Managing Partner
JBK Partners

Diane Morris

Chairman
Morris Capital Management

Karlheinz Muhr

Executive Vice Chairman
Bank of America Merrill Lynch

Clare Muñana

President
Ancora Associates, Inc.

Jerry Murdock

Managing Director and Co-Founder
Insight Venture Partners

Her Majesty Queen Noor

Humanitarian Activist;
Founder and Chair of Queen Noor and
King Hussein Foundations

Jacqueline Novogratz

Founder and CEO
Acumen

Olara A. Otunnu

President
LBL Foundation for Children

Elaine Pagels

Professor of Religion
Princeton University

Carrie Walton Penner

Former Board Chair
Walton Family Foundation

Carla Piñeyro-Sublett

Former Senior Vice President/
Chief Marketing Officer

Daniel R. Porterfield

President and CEO
The Aspen Institute

Margot Pritzker

Co-founder and Executive Chair
Community Food Navigator

Pavel Rehak (ex-officio)

Chairman
Aspen Institute Central Europe

William Resnick

Philanthropist/Psychiatrist

Ricardo B. Salinas

Founder and Chairman
Grupo Salinas

Anna Deavere Smith

Professor
New York University

Javier Solana (ex-officio)

President
Aspen Institute España

Robert K. Steel

Vice Chairman
Perella Weinberg Partners;
Chairman Emeritus
The Aspen Institute

Laurie M. Tisch

Founder
Laurie M. Tisch Illumination Fund

Luis Gerardo del Valle Torres (ex-officio)

President
Aspen Institute Mexico

Giulio Tremonti (ex-officio)

Chairman
Aspen Institute Italia

Christopher Varelas

Partner
Riverwood Capital

Eckart von Klaeden (ex-officio)

Chairman
Aspen Institute Germany

Roderick K. von Lipsey

Managing Director
UBS Private Wealth Management

Vin Weber

Former Managing Partner
Mercury LLC

Ed Williams (ex-officio)

President and CEO
Edelman EMEA;
Chairman
Aspen Institute U.K.

Jessie Woolley-Wilson

President and CEO
DreamBox Learning



Daniel R. Porterfield

President and CEO

Elliot Gerson

Executive Vice President,
Policy and Public Programs,
International Partners

David H. Langstaff

Executive Vice President, Leadership Division

Cynthia McKee

Executive Vice President, Institutional Advancement

Maria Laura Acebal

Vice President, Strategic Development
and Corporate Secretary

Lorelle Atkinson

Vice President,
Communications and Marketing

Miecha Ranea Forbes

Vice President, People and Culture

Jennifer Jones

Vice President for Finance and Interim
Corporate Treasurer

Pherabe Kolb

Vice President, Operational Effectiveness
and Enterprise Risk Management

James Pickup

Vice President and General Counsel

James M. Spiegelman

Vice President and Chief of Staff

IMPACT REPORT

Melissa Viola

Executive Editor

Kristina Saccone

Director, Digital Content and Marketing

Nicole Corea

Managing Editor

Kissane Viola Design

Layout & Design

David K. Gibson

Senior Editor

The Aspen Institute's programs have achieved an international reputation for excellence in driving change through dialogue, leadership, and action, to help solve society's greatest challenges.

Arts Program

Erika Mallin, *Executive Director*

Ascend

Anne Mosle, *Executive Director*

Aspen Community Programs

Cristal Logan, *Vice President*

Aspen Digital

Vivian Schiller, *Executive Director*

Aspen Economic Strategy Group

Melissa Kearney, *Executive Director*

Aspen Global Innovators Group

Lola Adedokun, *Executive Director*

Aspen Global Leadership Network

Dar Vanderbeck, *Vice President*

Aspen Institute Leadership Development Index

John Dugan, *Executive Director*

Aspen Network of Development Entrepreneurs

Richenda Van Leeuwen, *Executive Director*

Aspen Strategy Group

Anja Manuel, *Executive Director*

Aspen Words

Adrienne Brodeur, *Executive Director*

Braddock Scholars

Kim Vender Moffat, *Executive Director*

Business and Society Program

Judy Samuelson, *Executive Director*

Center for Native American Youth

Nikki Pitre, *Executive Director*

China Fellowship Program

Spring Fu, *Managing Director*

Citizenship and American Identity Program

Eric Liu, *Executive Director*

College Excellence Program

Josh Wyner, *Executive Director*

Community Strategies Group

Chris Estes and Bonita Robertson-Hardy,
Co-Executive Directors

Congressional Program

Charles W. Dent, *Executive Director*

Criminal Justice Reform Initiative

Douglas Wood, *Director*

Economic Opportunities Program

Maureen Conway, *Executive Director*

Education and Society Program

Ross Wiener, *Executive Director*

Energy and Environment Program

Greg Gershuny, *Executive Director*

Executive Leadership Seminars and Office of Curriculum and Moderators

Todd Breyfogle, *Executive Director*

Finance Leaders Fellowship

Kara Gustafson, *Executive Director*

Financial Security Program

Ida Rademacher, *Executive Director*

Food and Society Program

Corby Kummer, *Executive Director*

Forum for Community Solutions

Steve Patrick, *Executive Director*

Health Innovators Fellowship

Tanya Harris, *Executive Director*

Health, Medicine and Society Program

Ruth J. Katz, *Executive Director*

Henry Crown Fellowship

Tonya Hinch, *Executive Director*

Latinos and Society Program

Domenika Lynch, *Executive Director*

Middle East Leadership Initiative

Tim Hatem El-Hady, *Managing Director*

Philosophy and Society

Samuel Kimbriel, *Director*

Program on Philanthropy and Social Innovation

Jane Wales, *Executive Director*

Program on the World Economy

Alexa Chopivski, *Director*

Public Programs and Aspen Ideas Festival

Kitty Boone, *Vice President*

Religion and Society Program

Simran Jeet Singh, *Director*

Resnick Center for Herbert Bayer Studies

Lissa Ballinger, *Acting Director*

Science and Society Program

Aaron Mertz, *Director*

Socrates Program

Cordell Carter, *Executive Director*

Sports and Society Program

Tom Farrey, *Executive Director*

Stevens Initiative

Christine Shiau, *Director*

Weave: The Social Fabric Project

Frederick J. Riley, *Executive Director*

Youth Leadership Programs

David McKinney, *Executive Director*

As we celebrate a year of great promise and progress at the Aspen Institute, I would like to thank you especially for helping us ensure our mission—to realize a free, just and equitable society—remains relevant and resolute. Since joining the Aspen Institute in October 2021, I have seen firsthand the transformative effects of our work. From building a more inclusive economy to empowering young people and advancing climate solutions to strengthening democracy



and our social fabric, our commitment to improving the lives of people and communities is evident around the world. Whether in attendance at our inaugural Aspen Ideas: Climate in Miami Beach this May or in Aspen for our 18th Annual Aspen Ideas Festival or across the country as we convened leaders both young and old on a myriad of topics, we were reminded that the space we create for inclusive dialogue and thoughtful debate plays a critical role in moving ideas to action.

It is the dedication and tireless engagement of our many partners, however, that ensures the impact of our work takes root and is felt far and wide. For

this, and for so much more, we are grateful to our trustees, Society of Fellows, Paepcke and Heritage Society members, corporate and foundation partners, and many other close friends who join us in fulfilling our mission. Together, we give hope and the possibility of a bright future for generations to come.

We hope you will join us on this important journey!

A handwritten signature in black ink that reads "Cynthia McKee". The signature is fluid and cursive.

Cynthia A. McKee
Executive Vice President for Institutional Advancement

DONATE

Our work—and the impact we make on people and communities around the world—would not be possible without your financial support.

PARTNER

We partner with leading companies in our mission to create a free, just, and equitable society. Our corporate partners span industries and geographies but are united in their shared commitment to creating a society where everyone has the opportunity to succeed.

SOCIETY OF FELLOWS

Society of Fellows members actively participate in Aspen Institute programming, serve as advocates and ambassadors, and uphold the Institute's mission. Join the Fellows program to enjoy exclusive access and unique experiences that only the Institute can offer.

Learn more and join us today at aspeninstitute.org/engage.





The Aspen Institute experienced two financially challenging years in 2020 and 2021 due to impacts on programming as a result of the global pandemic. Despite the many setbacks and necessary cancellations to in-person convenings, along with the need to shift our workforce to a fully remote status, we were able to maintain our fiscal strength by making significant adjustments to our budget without impacting staffing or the quality of our programming, leaving us poised for a strong future.

The following data is based on our 2021 audited financial statements and shows continued strength as the Institute's net assets expanded significantly during this period by \$60M, while our liabilities grew by only \$11M. Contributed revenues of \$141M in 2021 are a result of our donors' continued commitment to the impactful work of the Institute.

Jennifer Jones
Vice President of Finance

STATEMENT OF FINANCIAL POSITION December 31, 2021

With Summarized Financial Information as of December 31, 2020 (Dollars in Thousands)

ASSETS	2021	2020	LIABILITIES & NET ASSETS	2021	2020
Cash and cash equivalents	\$17,712	\$8,180	Liabilities		
Investments	\$301,558	\$239,897	Accounts payable and accrued expenses	\$13,611	\$11,902
Investments held for deferred compensation	\$7,711	\$6,757	Grants payable	\$1,916	\$2,359
Accounts receivable, net	\$6,960	\$5,437	Customer deposits and deferred fees	\$5,033	\$2,737
Grants and contributions receivable, net	\$49,885	\$40,677	Refundable advance	\$7,000	\$4,000
Prepaid expenses	\$3,988	\$3,503	Capital lease obligations	\$56	\$97
Inventory	\$283	\$139	Deferred rent and lease incentives	\$13,972	\$14,143
Property and equipment, net	\$68,526	\$60,672	Deferred compensation	\$7,711	\$6,757
Assets held for sale	\$8,053	\$8,520			
Security deposits	\$835	\$444	Total Liabilities	\$53,081	\$41,995
Investment related receivables	—	\$20,000			
Total Assets	\$465,514	\$394,226	Total Net Assets	\$412,433	\$352,231
			Total Liabilities and Net Assets	\$465,514	\$394,226

NET ASSETS BY RESTRICTION

(Dollars in Thousands)

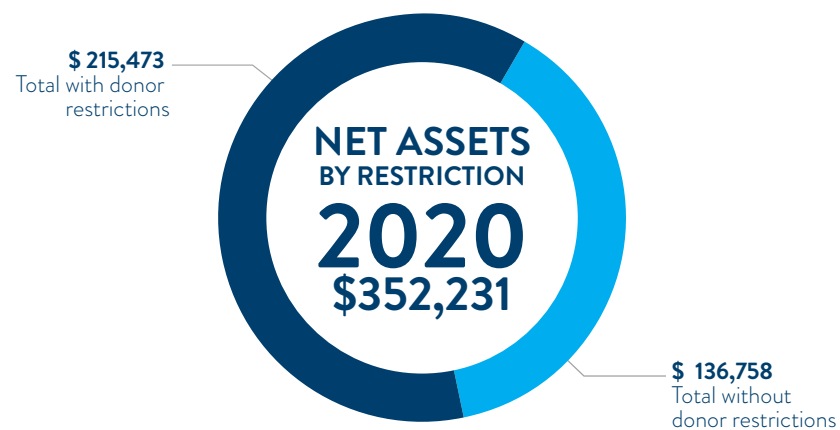
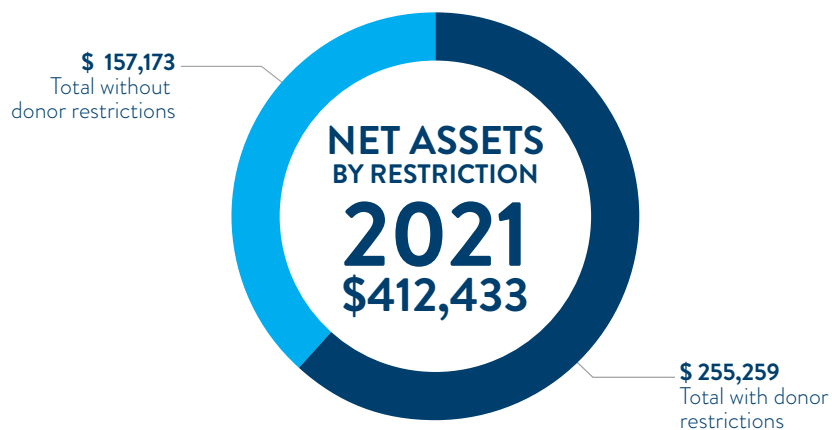

STATEMENT OF ACTIVITIES December 31, 2021

With Summarized Financial Information as of December 31, 2020 (Dollars in Thousands)

OPERATING REVENUE & SUPPORT	2021	2020	EXPENSES	2021	2020
Project and federal grants	\$100,649	\$84,405	Program Services		
Contributions	\$40,211	\$46,874	Policy programs	\$72,930	\$64,867
Investment income appropriated for operations	\$9,959	\$10,658	Campus activities	\$12,074	\$10,096
Conference center fees	\$8,990	\$5,556	Public programs	\$6,937	\$6,308
Service fees	\$10,502	\$6,870	Global Leadership Network	\$6,856	\$6,503
Sponsorship revenue	\$6,576	\$3,853	Youth & engagement	\$3,038	\$2,268
Seminar and event fees	\$2,515	\$1,699	Seminars	\$1,122	\$822
Other	\$395	\$168	Other restricted programs	\$8,908	\$7,464
Rental income	\$435	\$424	Total Program Services	\$111,868	\$98,328
Total Operating Revenue and Support	\$149,223	\$160,507	Supporting Services		
NON-OPERATING ACTIVITIES			General and administrative	\$27,116	\$26,431
Investment income in excess of earnings	\$23,200	\$14,024	Fundraising and development	\$4,250	\$3,854
Loss on uncollectible pledge	—	(\$2,000)	Total Supporting Services	\$31,366	\$30,285
Change in assets	\$60,202	\$43,918	TOTAL EXPENSES	\$143,234	\$128,613
Net assets, beginning of year	\$352,230	\$308,313	Change in net assets from operations	\$37,002	\$31,894
NET ASSETS, END OF YEAR	\$412,433	\$352,231			

STATEMENT OF ACTIVITIES

(Dollars in Thousands)

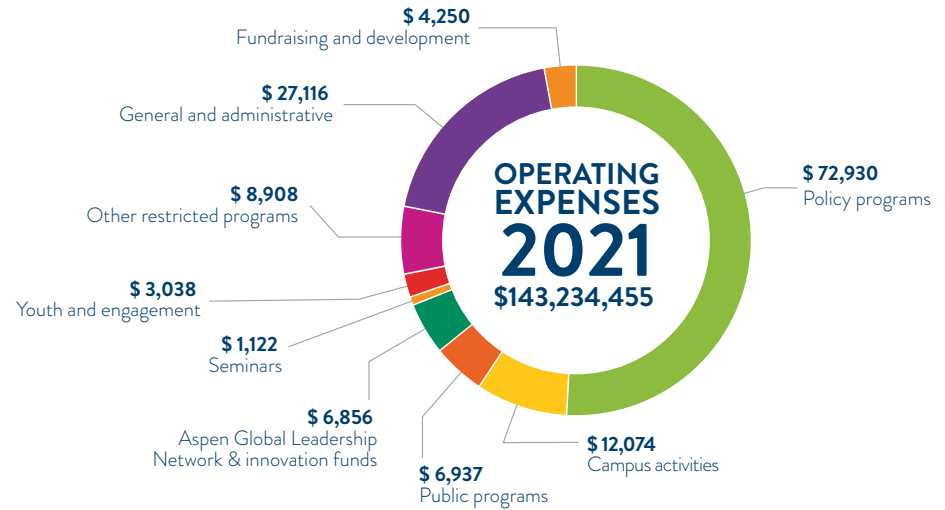

STATEMENT OF FINANCIAL POSITION

(Dollars in Thousands)

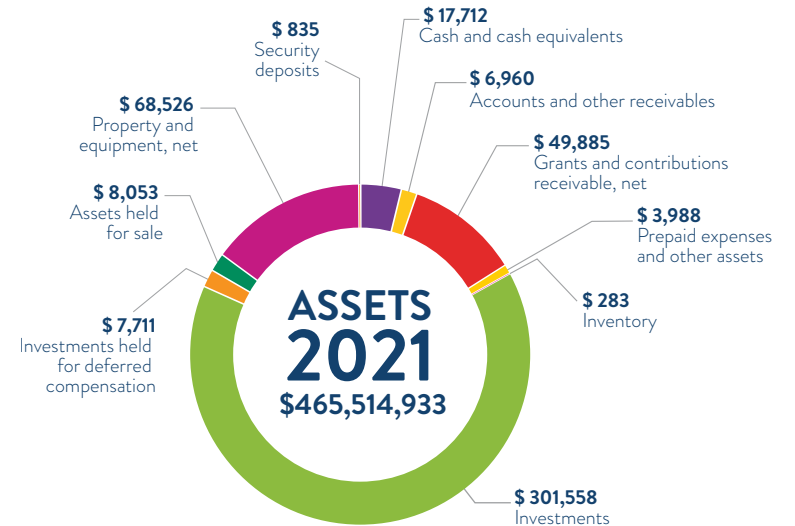
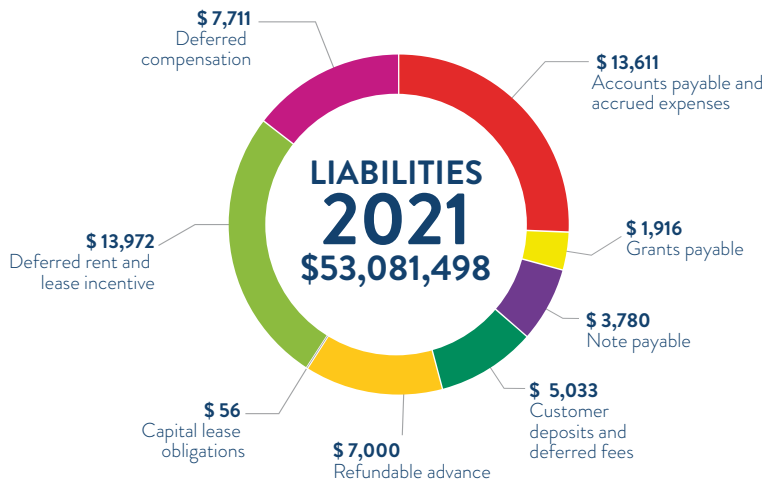

2021 V. 2020 ASSET, LIABILITY, AND NET ASSET IN TOTALITY

(Dollars in Thousands)

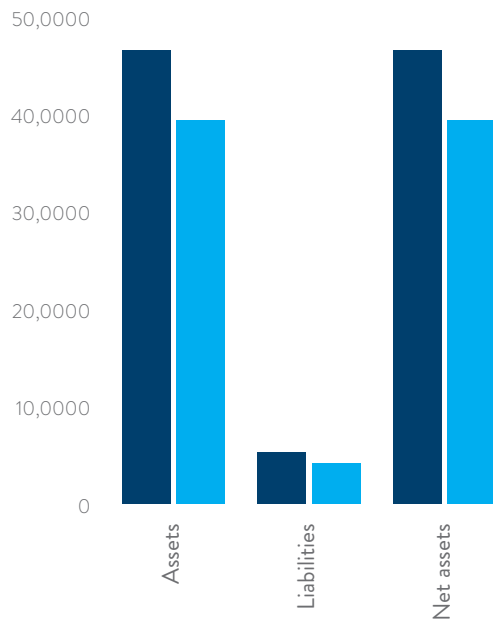

2021 V. 2020 REVENUE BY CATEGORY

(Dollars in Thousands)

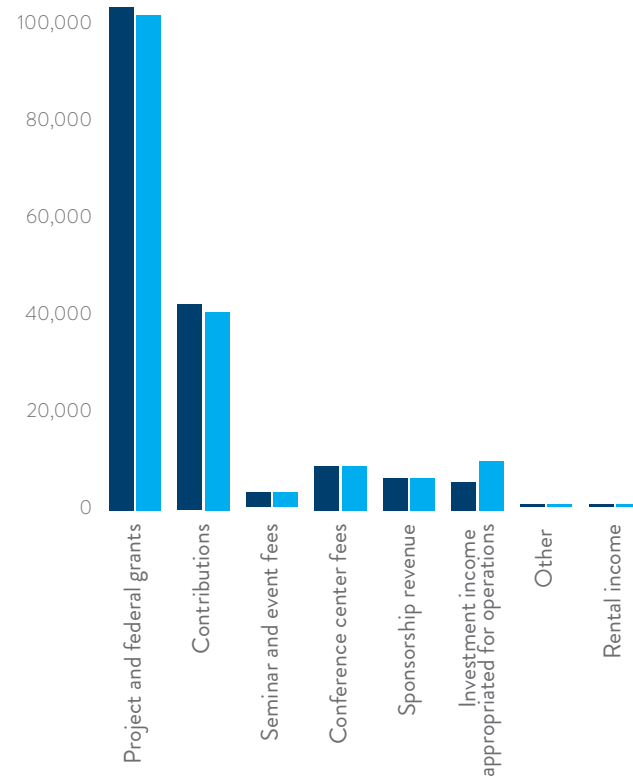

2021 V. 2020 EXPENSES BY CATEGORY

(Dollars in Thousands)

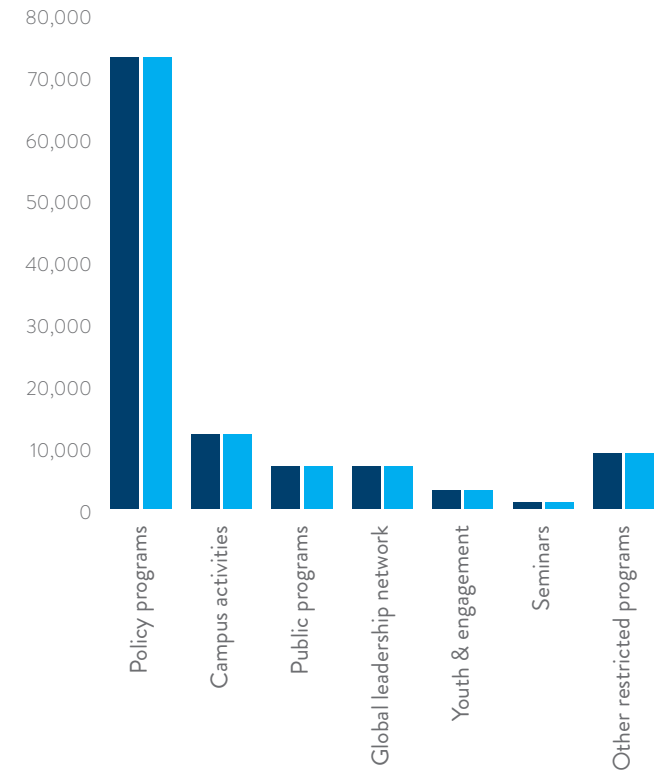

2021 CONTRIBUTIONS

The Aspen Institute creates impact thanks to the generous contributions of our donors. The following list of donors reflects contributions from January 1, 2021 to December 31, 2021, including all gifts, grants, in-kind donations, and charitable and non-charitable sponsorships of \$1,000 or more from individuals, corporations, foundations, and government entities.

\$1,000,000 OR MORE

- Ascendium Education Solutions, Inc.
- Connie and Steve Ballmer, Ballmer Group ●
- Jacklyn G. and Miguel A. Bezos ●●
- Bloomberg Philanthropies
- ClimateWorks Foundation
- Renée and Lester Crown ●●
- Ford Foundation
- Bill and Melinda Gates Foundation
- Michelle Hagerty ●
- The William and Flora Hewlett Foundation
- Conrad N. Hilton Foundation
- Johnson & Johnson
- Robert Wood Johnson Foundation
- JPMorgan Chase Foundation
- W.K. Kellogg Foundation
- Judy Glickman-Lauder and Leonard A. Lauder ●●●
- Mastercard Impact Fund
- Craig Newmark Philanthropies ●●
- David and Lucile Packard Foundation
- Prudential Financial
- Prudential Foundation
- Lynda R. and Stewart Resnick ●●
- David M. Rubenstein ●
- Bren Simon ●●
- US Agency for International Development
- US Department of State
- Walton Family Foundation

\$500,000 OR MORE

- Bank of America Charitable Foundation
- The Budinger Family and The Rodel Foundation ●●
- Annie E. Casey Foundation
- Caterpillar Foundation
- Paula and James S. Crown ●●●
- Doris Duke Charitable Foundation
- ECMC Foundation
- Jessica M. and John B. Fullerton ●●
- Global Affairs Canada
- Google, LLC
- Leona M. and Harry B. Helmsley Charitable Trust
- Woody and Gayle Hunt ●●
- Soledad and Robert J. Hurst ●●
- The Joyce Foundation
- The John P. and Anne Welsh McNulty Foundation ●●●
- The Andrew W. Mellon Foundation
- Oak Foundation
- Prisma Health
- Charles and Lynn Schusterman Family Philanthropies
- Max Stenbeck Charitable Fund
- Stichting Ikea Foundation
- The Susan Thompson Buffett Foundation
- Tides Foundation
- Diana Tomseth
- UBS Optimus Foundation
- The Walmart Foundation
- Wells Fargo Bank, N.A.
- Chan Zuckerberg Initiative, LLC

\$100,000 OR MORE

- AARP
- Robert J. Abernethy ●
- Action Now Initiative, LLC
- Rita Allen Foundation, Inc.
- Allstate Insurance Company
- Amazon.com, Inc.
- American Express Foundation
- Mary H. and Paul F. Anderson ●●
- Arabella Advisors
- Argidius Foundation
- John Arnold
- Bank of America
- Bayer US, LLC
- Jennifer and Gerald Beeson
- Russell Berrie Foundation
- Blackstone Holdings Finance Co., LLC
- Elizabeth K. Blake
- Blue Cross Blue Shield Association
- Boettcher Foundation
- Bridgewater Associates
- Estate of James C. Calaway
- Jenny and James D. Calaway
- Margaret A. Cargill Philanthropies
- Carnegie Corporation of New York
- Marguerite Casey Foundation
- Child Relief International Foundation
- Citi Foundation
- College Futures Foundation
- Comcast Corporation
- Community Foundation for Southeast Michigan

- Kim and Rob Coretz ●
- Penny and James G. Coulter ●●
- Cowen Services
- Howard Cox ●
- Susan Crown and William Kunkler ●
- Bonnie and Kenneth L. Davis, M.D. ●●
- Democracy Fund
- Deutsche Gesellschaft
- Dick's Sporting Good Foundation
- Jane and Michael D. Eisner ●●●
- Emerson Collective
- Meta
- Idit and Moti Ferder ●
- Foundation to Promote Open Society
- Genentech
- Julie Farkas and Seth Goldman
- The Richard W. Goldman Family Foundation
- The Horace W. Goldsmith Foundation
- Antonio Gracias ●
- Stacy E. Grant
- The Gray Foundation
- Greater Texas Foundation
- Jeremy Green
- Hewlett-Packard Company
- Hickrill Foundation
- Rachel Kohler and Mark S. Hoplamazian ●●
- IBM Corporation
- Impact Assets
- James Irvine Foundation
- JIB Fund
- JPMorgan Chase & Co.

Pete Kadens
 George B. Kaiser
 Aga Khan Foundation USA
 Korn Ferry International
 Laura and Gary M. Lauder ●●
 Lemelson Foundation
 Melony and Adam J. Lewis ●●●●
 LGT Venture Philanthropy
 Henry Luce Foundation
 Lumina Foundation
 M&T Bank
 The Markle Foundation
 McKinsey & Company
 Merck Sharp & Dohme Corp
 Microsoft Corporation
 Missouri Foundation for Health
 Mitre Corporation
 Gordon and Betty Moore Foundation
 Charles Stewart Mott Foundation
 Brian Moynihan
 Mount Sinai Health System
 Clare Muñana ●●
 Gina and Jerry Murdock ●●
 Nasdaq, Inc.
 Jane and Marc B. Nathanson ●●●●
 New Venture Fund
 Nike, Inc.
 Veronika Reinhold and Javier Olivan
 Omidyar Network Fund
 William J. and Dorothy K. O'Neill Foundation
 Henry M. Paulson, Jr.
 PayPal
 Penner Family Foundation ●●

Pfizer, Inc.
 Margot and Tom Pritzker ●●
 Bryan Traubert and Penny Pritzker ●
 Raytheon Technologies
 Reebok Foundation
 REI Cooperative
 Rockefeller Brothers Fund
 The Rockefeller Foundation
 Rockefeller Philanthropic Advisors
 Ricardo Salinas/Grupo Salinas ●●
 Ali and Lewis A. Sanders ●●
 Eric E. Schmidt
 Mike Schroepfer
 Schultz Family Foundation
 Stacy Schusterman
 Sempra Energy
 Dawn Sinclair Shapiro and Benjamin Shapiro
 Earl and Brenda Shapiro Foundation
 Isa Catto Shaw and Daniel Shaw,
 Catto Shaw Foundation ●●
 David Siegel
 Shelby and Andrew Silvernail
 The Small Foundation
 Robert H. Smith Family Foundation
 Stanton Fund
 Stern Strategy Group
 Surdna Foundation
 Target Corporation
 T.L.L. Temple Foundation
 Templeton Religion Trust
 Fern and Lenard Tessler ●
 Laurie M. Tisch Illumination Fund ●●●●
 Steve Tisch

Lizzie and Jonathan Tisch
 Trellis Foundation
 US Department of the Treasury
 Verizon Communications, Inc.
 Verstandig Family Foundation ●
 Viking Trust Charitable Gift Fund
 Vitol Foundation
 Western Union Foundation
 Ralph C. Wilson, Jr. Foundation

\$50,000 OR MORE

3M
 Abbott Laboratories
 Accenture, LLP
 The Ahearn Family Donor Advised Fund ●
 Alliance for Sustainable Energy, LLC
 Alpenglow Foundation &
 John Hobby Catto Family ●
 American Electric Power
 AT&T
 Augusta Sportswear
 Autodesk, Inc.
 Donna and James Barksdale ●●
 Mercedes T. Bass ●●
 Battelle
 Piraye Beim
 BlackRock
 The Boston Consulting Group
 Break Through Energy
 CDC Foundation
 Cedars-Sinai Medical Center
 Wanwimol Siriwatwechakul and Chuck Chai
 Charities Aid Foundation
 ClearPath, Inc.

Patricia A. Crown
 Nancy C. and A. Steven Crown ●
 Jan and Neal Dempsey ●
 Disney Worldwide Services
 Ann H. and L. John Doerr ●●
 Sandra and Paul Edgerley ●
 Eleanor Crook Foundation
 Laura and L. Brooks Entwistle ●
 Exelon
 Timothy Fazio
 Elizabeth Fleming and Ed Weisiger ●●
 Pete Flint
 Henrietta H. and Richard L. Fore
 Ann B. and Thomas L. Friedman ●
 Sheila and David Fuente ●
 Shelby and Frederick Gans ●
 General Motors Corporation
 Karen Z. Gray-Krehbiel and
 John H. Krehbiel, Jr. ●
 Greater Phoenix Leadership, Inc.
 Walter Jerome Haas
 Adam Hanover ●
 Jan and Marc Hanover ●
 Jane Harman ●●●●
 Paul Hastings
 Heising-Simons Foundation
 Lyda Hill
 Francis Hoffman ●
 Ranji Nagaswami and Robert Hopkins
 IHCC Mexican American Chamber
 of Commerce
 IREX
 D.T. Ignacio Jayanti
 Sonia and Gaurav Kapadia ●

GIVING THANKS

Ewing Marion Kauffman Foundation
Kavli Foundation
John S. and James L. Knight Foundation
The Kresge Foundation
Lafayette Square
Toby Devan Lewis* ●●
Lithium Investors, LLC
John D. and Catherine T. MacArthur Foundation
Patty Martin
Dina and David McCormick ●
Nora McNeely Hurley
Metastatic Breast Cancer Network, Inc.
Cynthia and George Mitchell Foundation
Mario Molina
Diane L. Morris ●●
Pivotal Foundation, F. Francis and
Dionne Najafi ●
National Urban Indian Family Coalition
Angella and David Nazarian ●
NBA Properties, Inc.
Gael Neeson ●●
Corinne Nevinny ●
James W. Owens
Susan Taylor and Robert Pew III ●
PWC Services, Ltd.
Ilona Nemeth and Alan Quasha ●
Rebellion Defense
Robert Rosenkranz and Alexandra Munroe,
The Rosenkranz Foundation ●
Robert E. Rubin
Leslie Miller Saiontz ●
Richard Schifter
Carole B. and Gordon Segal ●
Pavandeep Sethi
Pam and Bill Smith
Snap-on

Springboard to Opportunities
Gillian and Robert K. Steel ●●●
Leila Straus
TeamSnap, Inc.
Tellurian Services
Toyota Motor North America, Inc.
TPG Global, LLC
USDA Forest Service
Van Ness Feldman
W Communications
Wachtell, Lipton, Rosen & Katz
Nancy Wall and Chuck Wall ●
Melani and S. Robson Walton ●
Wells Fargo & Company
Stuart Winston ●
Wyndham Hotel Group
Leah J. Zell

\$25,000 OR MORE

Madeleine K. Albright* ●
Amcort Packaging USA, Inc.
American Cancer Society
Angel Morales
Lisa and Jeffrey Aronin ●
ARS-Artists Rights
Asia Foundation
Rochelle Becker
Best Buy
Merilee and Roy J. Bostock - Bostock
Family Foundation ●
Sheraton Kalouria and Gary Bradhering ●
Charles Butt
Nancy and Rick Calero
Capital Power
Casey Family Programs

Melissa and John Ceriale ●
Chevron Corporation
Citibank, NA
Citigroup, Inc.
City of Aspen
City of San Bernardino
Katie Couric and John Molner ●
CPS Energy
Denbury
Dentons US, LLP
DeAnn Denzer
Jane P. and William H. Donaldson ●
Lauren K. and John P. Driscoll ●
Thelma Duggin ●
Energy Income Partners
Freedman Family Foundation
Flo Fulton-Miller and Scott D. Miller ●
General Electric Company
GHR Foundation
Marilyn G.* and Michael J. Glosserman ●
Harriett Gold ●
Emily Gold Mears ●
Golden Pass Products
Sheila P. and Patrick W. Gross ●●
Arjun Gupta ●●
Diane Halle ●
Healthcare Distribution Alliance
Sharon and Lawrence D. Hite ●●
Holthues Trust
Holy Cross Energy
Annie and Gerald D. Hosier ●●
Houston Endowment, Inc.
Howard Hughes Medical Institute
Intel Corporation

International Development Research Centre
The John E. Fetzer Institute, Inc.
John Templeton Foundation
Mike Johnston
Suzanne Bober and Stephen Kahn ●
John Kittredge
Joan I. Fabry and Michael R. Klein ●●
Brian Kreiter
Keli Lee ●
Liz and Eric Lefkofsky ●
Carl Huttenlocher and
Tamiko Mizuta Lippit ●
Kathleen Condon and Rick E. Luftglass
Marlene A. Malek ●●
Sarah and James M. Manyika ●
Craig C. Martin and Laura Keidan Martin ●
Materne North America
William E. Mayer ●●
The McCance Foundation
Bonnie P. and Tom D. McCloskey, Jr. ●●
McDonalds Corporation
The Miami Foundation
Jennifer and David Millstone ●
MLBPA Youth Development Foundation
Hala and Sami Mnaymneh ●
MJ Murdock Charitable Trust
National Lacrosse Association
Nuclear Energy Institute
Helen and Wally Obermeyer ●
OP11 Treas 310
Shegun Otulana
Zibby Owens
Park Foundation, Inc.
ParkJockey Global
PepsiCo, Inc.

PhRMA
 Poarch Band of Creek Indians
 Kay Family Foundation
 Pure Edge
 Edward K. Roberts
 RSC Insurance Brokerage
 Russell Reynolds Associates
 Laura Schifter
 Amy and Sean Sebastian ●
 Karen Simon ●
 Skoll Foundation
 Southern California Edison
 Steelcase, Inc.
 Estate of Curt Strand
 Noor Sweid
 Treeline Foundation
 Uber USA, LLC
 Under Armour
 Uovo Management, LLC
 UPS
 US Tennis Association
 Vanir Construction
 Christopher and Jessica Varelas ● ●
 Linda and Dennis H. Vaughn ●
 The VF Foundation
 Alexia von Lipsey and
 Roderick K. von Lipsey ●
 Alice L. Walton ●
 Weil Legal Innovators
 The Harry and Jeanette Weinberg
 Foundation, Inc.
 Beatrice and Anthony Welters ●
 WhatsApp

Jacqueline and Eric Witmond ●
 Jessie and David Woolley-Wilson ●
 Xylem, Inc.

\$10,000 OR MORE

Anonymous
 ABIM Foundation
 Oded Aboodi* ●
 Amy and David Abrams ●
 Tori Adams and Jim DuBose ●
 Susannah and James Adelson ●
 Aetna Foundation, Inc.
 Jacqueline Novogratz and Chris Anderson ●
 Ariel Investments, LLC
 Asociacion Voces Vitales
 Claudia and Richard Balderston ●
 Alice and Sherman Baldwin
 Brian Bannon
 Baupost Group, LLC
 Douglas Beck
 Rod Beckstrom
 Amy Margerum Berg and
 Gilchrist B. Berg ● ●
 Ronit and William Berkman ●
 Sallie and Thomas Bernard
 Jill and Jay Bernstein ●
 Steve Black and Kristen Richards-Black ●
 Amy and Gary Block ●
 Bloomberg LP
 Sally Blount ●
 Robert Bosch Stiftung
 Lisa Braverman

Susan and Robert Emmet Brown, Jr. ●
 Andrea and Christopher D. Bryan ●
 Glenn Martin Bucksbaum ●
 Aviva and Martin Budd ●
 Lindsay and William Prescott Bush
 C. E. and S. Foundation ●
 Heather Callihan
 Marion A. Cameron ●
 Caggemini Government Solutions
 Nancy and Clint Carlson ●
 Ruth Turnquist Carver ●
 Elena Chavez Quezada
 Chemonics International
 Alain Chuard
 Henry G. Cisneros
 Rona and Jeffrey B. Citrin ●
 Janet F. Clark ●
 Terry Collins
 Philip Conte
 Phyllis and David Z. Cook ●
 Bob Corker
 Trammell S. Crow ●
 Connor P. Crown ●
 W. B. Cutter
 Elissa and Gary Davis ●
 Dedalus Foundation, Inc.
 Elizabeth Beaman and Scott M. Delman ●
 Melinda and Scott Delmonico ●
 Department of Foreign Affairs & Trade
 The Destina Foundation, Inc.
 Development Alternatives Incorporated
 Dee and David Dillon ●

Sue Doran and Drew Brasher ●
 Ann Drake ●
 Daniel Draper
 Tom Dunton ●
 Chris Durovich ●
 Eaton Corporation
 eBay, Inc.
 Edison Electric Institute
 Tracy and Bubba Eggleston ●
 Anders Eisner
 Terena Eisner
 Marion Ein Lewin and Stuart Eizenstat ●
 Gail M. Elden ●
 Alice and David Elgart ●
 El-Hibri Foundation
 Gail and Alfred Engelberg ●
 Engie
 Clayton and Sheldon Erikson ●
 EY
 Samia and A. Huda Farouki ● ●
 Tara Carson and Barbara Fergus ●
 Roger W. Ferguson, Jr. ●
 FINCA International
 Alejandra and Paul L. Foster ●
 Carla D'Arista Frampton and
 George T. Frampton, Jr. ●
 Juanita and Phil Francis ●
 Karen and James S. Frank ●
 Helen Frankenthaler Foundation
 Barbara and Stephen Friedman ●
 Fundacion Bolivar Davivienda
 Christopher Gates ●

GIVING THANKS

- Inna and Jeffrey Germanotta •
Deborah and Dennis Glass •
Goldman Sachs Foundation
Good Sport Nutrition
Dale Genet and Zak Goodman •
Lindsee P. Granfield •
Jan and Ronald K. Greenberg ••
Lisa and Josh Grode •
Guardant Health
Agnes Gund ••
GVT Canada
Yvonne Hao
Trista Harris
Nicole and Andrew Hayek
Jamie and Bush Helzberg •
Casady Meredith Henry •
Anna K. Hipp
Amanda and Bret Hirsh •
Hispanic Scholarship Fund
Dylan Hixon
Ellen and Irv O. Hockaday, Jr. •
Judith Z. Steinberg and Paul J. Hoenmans •
Tung Hoi
Sue and R. R. Hopkinson •
Lynne and Joseph Horning •
Tara Hovey
Tori Dauphinot and Ken Hubbard •
Ann Frasher Hudson •
Diane Goldberg Hunckler and
William J. Hunckler III •
Hurford Foundation
Kay Bailey Hutchison
Innovyze
Karen Flannery James •
- Jay's Valet Parking & Luxury Shuttle Service
Sally Jewell
Eric and Peggy Johnson •
Lauren Johnson
Justice Outside
Manisha and Roy Kapani •
Kathleen and Scott Kapnick
The Kirkpatrick Family Fund •
Peter Bicknell Kellner and Meredith Kellner
John Kennedy •
Erica and Jeffrey A. Keswin •
Mark and Sarah Kimsey •
Irene and Joe King
Ann M. and Tom C. Korologos •
Sheila and H. Michael Kurzman •
Ann and Edward Lamont •
Sarah and Eric Lane
Danny Lee
Jane and Alan Lehman
Lauren and Ross Levine •
Dominique Lévy •
Doren M. Pinnell and Greg K. Lewis •
Xinzhe Li
Roy Lichtenstein Foundation
Stella Lillicrop
Lainie and Kenny Lipschutz •
Sheldon and Marianne Lubar
Charitable Fund •
Michelle and Daniel Lubetzky •
Michele and Donn Lux •
Adrianna Ma
John W. Madigan •
Jill and Erik Maschler •
The MasterCard Foundation
Marko Mavrovic
- Thomas Mayer
Simonetta Cittadini and Felipe Medina •
Martha and Adam Metz •
Rheda Becker and Robert E. Meyerhoff ••
Millennium Challenge Corporation
Mary V. Mochary •
Beth and Josh Mondry
Mary J. and Garrett Moran •
The Moriah Fund
Julie and Mark Morris •
Kelly Murphy
Nicole and Allan Mutchnik •
National Recreation Foundation
Andreas Neuber
Niki Charitable Art Foundation
The Noon Whistle Fund
D'Ann F. and John R. Norwood •
Novartis International
Denise M. Dupre and Mark E. Nunnally •
Susan and Bill Oberndorf •
Ikenna Okezie
Pact, Inc.
Palladium
Margaret and Andrew M. Paul •
Amy M. and Brian Pennington •
Hensley and James Peterson •
Douglas H. Phelps •
Betsy and Robert S. Pitts •
Susan and Robert L. Price
Cecilia Presley and George Records •
Renewable Energy Buyers Alliance
Peter Rigby •
Nancy Robinson •
Deedie Rose
Jeannie and Thomas D. Rutherford, Jr. •
- S&P Global
Navyn and Paul Salem
Karen and Nathan Sandler •
Roger W. Sant ••
SAP Foundation
Kim Sargent
The Sasakawa Peace Foundation
Mary and Patrick Scanlan Advised Fund
at Aspen Community Foundation •
Lorraine and Mark Schapiro •
Betty and Lloyd G. Schermer •
Michelle Schmidt
Pam and Tony Schneider •
June and Paul C. Schorr III •
Ginny and Conner Searcy •
Danny E. Sebright •
Megan and Steven Shebik •
Patsy and John H. Shields •
Susan E. Siegel and Robert Reed •
Brig. Gen. and Mrs. Raymond H. Siegfried III
Silicon Valley Community Foundation
Victoria and Ronald A. Simms -
The Simms/Mann Family Foundation •
Michael Slone •
Smart Family Foundation of New York
Michael Soenen •
Gillian Sorensen
Spring Point Partner, LLC •
Sara C. and James A. Star
Stichting DOEN •
Jacqueline Neuwirth Swire and Stephen Swire
T. Rowe Price •
Natalia Pasternak Taschner
Felicia Taylor
Patrick F. Taylor Foundation •

Robin Loewenberg Tebbe and Mark A. Tebbe •
Hoi Tung •
Pauline and Thomas Tusher
US Bank National Association
Beth Daley and Scott Ullem
Unfinished, Inc.
University of Pennsylvania
Univision Management Company
The Urban Institute
US Soccer Federation
Visa USA, Inc.
Vital Strategies
Judith Bergin Walsh
Walt Disney Company
The Andy Warhol Foundation for the Visual Arts
Valerie Rockefeller Wayne
Christie and Jeffrey P. Weiss
Donna and Jason Weiss •
Western Conservation Foundation •
Westside Development Corporation
Heather and Phillip Wilhelm
Carlotta and Wendell Willkie •
Workday, Inc. •
Wyeth Foundation For American Art
Yunus Social Business Fund
Nancy R. Lazar and George R. Zachar
Alison and Boniface Zaino • •
Barbara and David Zalaznick •
Elisha and Jeff Zander •
Mary and Harold Zlot •
Nina Kjellson and Sandford Zweifach •

\$5,000 OR MORE

Anonymous
ABA ASBL Partenaires
ACDI/VOCA
Lizbeth and John W. Adams •
Tee and Charles Addams Foundation
Rita and Jeffrey Adler - Rita and Jeffrey Adler Foundation •
Barbara and Todd Albert •
Allan Gray Orbis Foundation
Alpine Bank
AM Society Mech
Amegy Bank
American College of Sports Medicine
Jim Aresty •
Ashburton Fund Managers
ASIS International
Aspire Coronation Trust
Assoc O Vale Para O Desenvolvime
B Lab Company
Meredith Bell •
Jennifer Moses and Ron Beller •
Grace and Morton Bender •
Wilma and Stuart Bernstein •
Sean Bielat
Kalita and Edward W. Blessing •
Katherine and David G. Bradley
Deborah and Gabriel Brener •
Mark Brown and Steve Brint •
Beth A. Brooke •
Abby and Douglas Brown •
Inette and Joshua Brown •
Robin and Neal Buchalter •
Jacolyn and John Bucksbaum •

Carolyn S. Bucksbaum •
Suzette Bross Bulley
Burroughs Wellcome Fund
Business Council for Peace
Jane L. and Calvin Cafritz •
Jill and Philip C. Calian
California Endowment
Shelley Senterfitt and Ken Canfield •
Karen E. Wagner and David L. Caplan •
Marcy and Greg Carlin •
Tara Carson •
Catholic Relief Services
Center for International Private Enterprise
Child Trends, Inc.
Marcella Larsen and Chip Chilson •
Robert Chubrich •
Crystal and John Ciancutti
Rima Cohen
Patty Alper and David I. Cohn •
Pamela and César Conde •
Bunni and Paul Copaken •
Cornelia and Richard Corbett •
Mihaela Cosma •
Dale Coudert •
Creative Metier
Cross Boundry, LLC
Maya and Mike Crothers •
Jane R. and Marshall C. Crouch III •
Currency Cloud
James and Yan Curtis
Countess Simonetta Brandolini d'Adda •
Christine A. Gerschel and Peter L. Dahl •
Dalberg Consulting

The William Davidson Institute
Deupree Family Foundation
Susan and Brian N. Dickie •
Carol and Dixon Doll Family Foundation •
Marsha and David Dowler •
The Dreman Foundation •
Elizabeth Dubin •
Ingrid O. and Thomas J. Edelman •
Liz Coplton and Carl Eichstaedt •
Endeavor Global, Inc.
Bruce Etkin •
Carolyn Everson
Judith Barnard and Michael Fain •
Family Health International
Patricia and Alexander Farman-Farmaian •
Jaimie and David J. Field •
Marilyn and Larry Fields •
Susan and Richard Finkelstein •
David Fischer •
Jodie and Steven J. Fishman •
Marcia and Donald Flaks •
Laura Gurwin Flug •
Melinda Fouts •
Susan Gordon and Scott Francis •
Arturo Franco
Allen Fredrickson •
Michael Froman •
FSG, Inc.
Nancy Swift Furlotti •
Jose Garcia-Aranda
Renée Gardner •
Steve Gardner
Kristen and Larry Gellman •
Virginia and Gary Gerst •

GIVING THANKS

- Alma and Joseph B. Gildenhorn • •
- Dr. Lisa Braun Glazer and
Dr. Jeffrey Glazer •
- Global Communities
Global Partnerships
- Thorey and Barry Goldstein •
- Jeannette and Jerry A. Goldstone •
- Good Business Foundation, Ltd.
Gray Matters Capital, Inc.
- Glenda and Gerald Greenwald • •
- Jeffrey Grinspoon and Jon Foley •
- Cindy Gruber
- Rebecca Henry and Harry Gruner •
- Gordon Gund •
- Pamela Gwaltney •
- Habitat for Humanity
- Jan Koran and Steven Handler •
- Joan W. Harris -
The Irving Harris Foundation •
- Dr. Carrie Besnette Hauser and
Jeff Hauser •
- Shirley and Barnett C. Helzberg, Jr. •
- Mark Hirschhorn
- Lillie Hodges •
- Tori Horton •
- Michael Howell
- Carol and Mike Hundert •
- iDE
- Melissa and Shai Ingber
- Inversor
- Investisseurs & Partenaires
- Caryn and Mark Israel •
- Dana Jacoby and Douglas Jackson •
- Mary and Thomas A. James •
- George and Karen James Family
Foundation, Inc.
- Kathleen K. and Warren D. Jones •
- Diana Jacobs Kalman •
- Lily Kanter and Marc Sarosi
- Mike and Laura Kaplan Advised Fund at
Aspen Community Foundation •
- Beth and Michael Kasser •
- Ann and Stephen Kaufman •
- Sylvia Kaufman •
- Martha and George A. Kellner •
- Lindsay Schanzer and Alexander Kelloff •
- Hyunja and Jeff L. Kenner •
- J. Joseph Kim
- KIVA Microfunds
- Barbara and Keith Kizziah •
- Susan and John Klein •
- Knowledge Transfer Network, Ltd.
- Shawn Knox and Maggie Hardy Knox •
- Marcia and Walter Kortschak •
- Myles Krieger •
- Jill and Barry Lafer •
- Lalezari Medical Corporation
- Kurt Lauk
- Elaine LeBuhn •
- Elissa and Mitchell Levy •
- Jacob Lew
- LGT Foundation
- Judy and Sam Linhart •
- Lutheran World Relief
- Polly Scott and James R. Maher •
- Leslie and Kurt Malkoff •
- Janice and Chip Marks •
- Massachusetts Institute of Technology
- Bruce McEver •
- Susan and Lee McIntire •
- Janet and Thomas McKinley •
- Tracy McLaughlin •
- Mercy Corps
- Steven Merrill and Katie Budge-Merrill •
- Mary Wood Molo and Steven Molo •
- Griffin Myers
- Ilene and James A. Nathan •
- David Newberger •
- Maryam R. and Howard H. Newman
- Ann K. R. and William* A. Nitze • •
- William O. Nutting
- Susan O'Bryan •
- Blanca U. and J. C. O'Leary •
- Kristi and Thomas A. Patterson •
- Philadelphia 76'ers
- Julie C. and Gregory Pickrell
- Cathy and Hunter Pierson •
- Plan International, Inc.
- Point72, L.P.
- Cintra Pollack •
- Lisa S. Pritzker •
- Pro Mujer
- PSI Washington
- Enrichetta Ravina •
- Barbara S. Reese
- John Renehan
- Michael J. Stubbs and Bill Resnick •
- Natasha Riboud
- Rikolto
- Toni and Arthur Rock •
- Katie and Amnon Rodan •
- Lisanne Rogers
- Kim and Robert Rosenstein •
- Lindsey P. and Jon Rotolo
- Sarah Broughton and John Rowland •
- David Sadroff •
- Alan Salisbury •
- Pamela and Arthur Sanders •
- Santa Clara University
- Susan Small Savitsky and Gerald Savitsky •
- Erin and Kenneth Sawyer •
- Greig Schneider
- Susan and Sheldon Schneider •
- Linda and H. Del Schutte, Jr. •
- SecondMuse
- Shared Interest, Inc.
- Holly and David Sherr •
- Lois Siegel •
- Carla Ginsburg and Gordon H. Silver •
- Nancy and Mark J. Silverman •
- Madeline and Michael D. Silverman •
- Sixers Youth Foundation
- Tina and Albert H. Small, Jr. •
- Small Enterprise Assistance Fund
- Maria and William D. Smithburg •
- Solidaridad
- Anthony Spadaro •
- Rachael Speegle
- Sports & Fitness Industry Association
- Sports Facilities Advisory, LLC
- Srinija Srinivasan
- Stanford University
- Stichting Agri-Profocus
- Stichting Enviu Nederland
- Stichting The Hague Institute
- Stiftung BPN
- Evelyn M. and Barry S. Strauch, M.D. •
- Roselyne Chroman Swig •
- Swiss Contact
- Shelley and Joel D. Tauber •
- Amanda C. Taylor •

TechnoServe, Inc.
 Serena Koenig and Mark Tompkins ●
 Paola Tovar
 Trillium Asset Management, LLC
 UBS Switzerland
 United Nations
 University of California at Berkeley
 Upaya Social Ventures
 Vilcap, Inc.
 Voluntary Services Overseas
 Monique Clarine and Ralph Wanger ●
 Randy Ware
 The Water Research Foundation
 Evelene Wechsler ●
 Anne and Marcus D. Wedner ●
 Heather Weems
 Jacqueline Weld Drake ●
 Jenny and Tom Williams ●
 Diane B. Wilsey ●
 World Vision Australia
 World Wildlife Fund
 Irene and Alan L. Wurtzel ●
 Kim and Evan Wyly ●
 Y Generation Against Poverty
 The Gregg Aaron Zale Foundation ●
 Zlotnik Family Charitable Fund ●
 David W. Zolet ●

\$1,000 OR MORE (INCLUDING VANGUARD CHAPTER AND WYE FELLOWS)

Anonymous (2)
 Virginia Aaron ●
 Jamie Abbott ●
 Erik Wehse and Eric Abrahamovich ●
 Acquavella Galleries, Inc.
 Acumen
 Jennifer Adams
 Carol and Ken L. Adelman ●
 Deborah and Jim Adler ●
 Shannan and Joshua Adler ●
 Kalah Espinoza and David Agger ●
 Agora Partnerships
 Agri Frontier East Africa
 AHL Ventures Partners
 Yemi Dele Akinyemi
 ALA USA, Inc.
 Alaska Conservation Foundation
 The Josef & Anni Albers Foundation
 Judy Ley Allen ●
 Linda and John Allman ●
 Abdullah Alotaibi ●
 Al Zain Al Sabah
 Alterna
 Eric Altmann ●
 Amani Institute
 AMI African Management Initiative
 James Anderson
 Brigitte Anderson ●
 Angel Investment Network Indonesia
 Ibrahim Anli ●
 Emma and Michael Anselmi ●

ANZA Entrepreneurs
 Paul and Terry Arango
 Stacy Armijo
 Artists' Legacy Foundation
 Jill and Paul Aschkenasy ●
 Lucy Jane Lang and Scott P. Asher ●
 Asociacion Alterna ONG
 Aspen Skiing Company Family Fund
 Edward Lenkin and Roselin Atzwanger ●
 The Austin Memorial Foundation
 Jennifer A. and Ethan Ayer ●
 Rebecca L. and Edward Charles Ayers, Jr.
 Rebecca T. Ayres ●
 Sinsia Babic
 Michelle Bachmann Stern and Brad Bachmann ●
 Denise Bachrodt ●
 Yona Backer
 Susan and Steve Baird ●
 Cheryl and Orrin Baird ●
 Lisa and George Baker ●
 Susan Baldwin
 John Ball
 Robert Balzebre ●
 Margaret A. Bancroft, Esq. ●
 Cara and Robert Barnes ●
 Sally Thompson and Jennie Bartlett ●
 Edith Bartley and Stephen Rice
 Edie Barvin
 Cornelia Greaves and Buddy Bates ●
 Tan Baudy
 Jose Bauermeister
 Margaret Bauhaus

Gail and Jeffrey Bayer ●
 Erin Becker
 Susan and Paul Beirne
 Carolyn and Jim Bellinson ●
 Madeleine Morrison and Chuck Bellock ●
 Christine Benero
 Sabrina Benun
 Barbara and Bruce Berger ●
 Katie and J.R. Berger ●
 Marnie P. and John Bermingham Jr. ●
 Ellen and Richard Bernstein ●
 Mr. John M. Berry
 Joe Betancourt
 Charles Better ●
 Surjit Bhalla
 BiD Network
 Lynn and Leslie Bider
 Kristen Bills ●
 Sterrin Bird ●
 Sarah Bird
 Manfred Bischoff
 Cybele Bjorklund
 Paul Blanchard ●
 Nancy L. Blank ●
 Rebecca Donelson and Robert C. Blattberg ●
 Judith Bleiler
 Ellen Block ●
 Ashlyne and Marcus Blue, DDS, P.C. ●
 Elaine L. Boltz ●
 Laurie Michaels and David Bonderman ●
 Tasce and Zack Bongiovanni ●
 Book of the Month, LLC
 Katherine Boone

GIVING THANKS

Dorothy Fait and David Borenstein •
Celia Boyd
Ben Boyd
Susan and Richard S. Braddock • •
Lotta B. and Stuart M. Brafman •
Christopher Brandt
Deborah S. Breen •
Bridge for Billions
Julia Douglas and Robert Bridger •
Myron Brilliant
Jeni Britton Bauer
Edythe Broad •
Joanne and Donald Brodsky •
Gordon Bronson •
Derek Brown •
Morgan Henschke and Matt Brown •
Elizabeth Brown •
Barbara and David Bryan
Bucknell University
Wendy and Grant Burcham •
Petula Burks
Laura Bushnell •
Deirdre O. Byrne •
Kelsey Cahill •
Karen Kribs •
Linda Calhoun •
California Clean Energy
Lauren Callaghan •
Margo Calvetti
Camaea de Comercio de Cali
Capital Plus Exchange
Carolee Schneeman Foundation, Inc.
Penney E. and Dennis Carruth •

Barbara Case
Annie and Coley Cassidy •
Barbara Castelli
Cenpromype
Center for Law & Social Policy
Betsy and James Chaffin
Malav Chakravorty •
Merle C. Chambers • •
Pamela Chan •
William Alexander Charouhis •
Katherin and David Chase •
David F. Chazen •
Vicky and Robert Chehebar •
Jay Chittooran •
Julius Christensen
Anne and Jeff Cimini •
Chelsea Rae Clark •
Stephen R. Clineburg •
Kelly L. and John Close •
Kim Coates and Nick Coates •
Gretchen Cole
Claudia Coleman •
Jerry Coleman
Anne Collins •
Janice S. Collins
Andrew Conn
Consultoria En Negocios Sustentables
Galina Coonan •
Charlotte Coplon •
Govert Coppens •
Caroline and Keating Crown •
Aviva Feuerstein and Andy Culp •
Druscilla French and Stephen M. Cumbie •
Angela and Charles L. Cunniffe •

Patricia J. Cunningham •
Charles Dallara
Dorothy Walsh D'Amato and C. Richard D'Amato •
Mary Lou and John Dasburg •
Ellen and Gary Davis •
Yolanda and Mark Davis •
Eleanor Davis •
Linda and Ben Davis •
Martin Davis and Alena Esina •
The Frauke and Willem De Looper Foundation for the Arts
Tom de Swaan
Anna Deavere Smith • •
The Jay DeFeo Foundation
Jodie W. McLean and Pierre DeLucy •
The Denver Foundation
Andrea and Jim Detterick •
Kittie and Bill Devers •
Susan DeVore
Claire Dewar •
Charles Dhanaraj •
Douglas Di Salvo •
Tobey and Mark Dichter •
Paul Dimoh •
Muffy and Andy DiSabatino •
Laura Donnelley
Amy and Tripp Donnelly •
Kim and Byron L. Dorgan
Diana Lady Dougan •
Heather and Todd duBoef •
Karen and Arne Duncan •
Nancy S. Dunlap •
Laura Dusek •

Leatrice and Mel Eagle •
Sylvia A. Earle •
Mary Polly Eastman-Scott
ECD Enterprise
EcoEnterprises Fund
Henry Edens
Richard Pearlstone and Amy Elias •
Lincoln Ellis
Ellis-Beauregard Foundation
Mayra Florez and Christopher Ellis-Ferrara •
Catherine Ellison
Tom and Lesha Elsenbrook •
Vlad Enache •
Entrepreneurship to the Point
Diana Erbsen
Sarah Frech and Stanley Erck •
Dafri and Michael Estes •
F.B. Heron Foundation
Shepard Fairey
Bryan Faller •
Fate Foundation, Ltd.
Peter Feer •
Feitelson Lundeberg Art Foundation
Christy Ferer •
Robert Ferguson
Rushika Fernandopulle
Beau Ferrari
Susan and George Fesus •
Erika Fetter •
Karen Kaludis and Thomas Filbert •
Jonathan Fillman •
Heather Fischer •
Sakurako and William S. Fisher •

Judith Fisher ●
Morgan Flatley
Gina Berko and David Fleisher
James Ford
Merrilie D. Ford ●
Foundation for Partnership
Bill Fournet ●
Sam Francis Foundation
The Andrea Frank Foundation, Inc.
Franklin & Marshall College
Suzanne Franks ●
Alexandra Fraser Consulting
Mark Friedland
Khriel Kristina and Robert E. Friedman
Friendship Bridge
Fundacion Capital
Fundacion Haciendas del Mundo Maya
Fundacion Innovacion En Empresarios
Fundacion para el Desarrollo
Fundacion Viva Idea
Fundacion WWB Colombia
FundaSistemas
FUNDES International
Gamechanger Law Advisors WP
Victor Gao ●
Johnny Garcia ●
Henry L. Gates, Jr. ●
Theaster Gates
Deborah Geideman ●
Genesis Analytics Pty, Ltd.
Judith and William Geoghegan ●
Bill Gerber ●
Katie and Jim Gerson ●

Eric Gertler ●
Ann and Gordon P. Getty
Robert Ghotanian ●
John Giorno Foundation
Gladstone Gallery, LLC
Michelle and Jared Goldberg ●
Jean Golden ●
Joshua Goldman ●
Gregory Goldstein ●
GoMassive Incubators
Marian Goodman Gallery, Inc
Carole Gaba and Richard Gordon ●
Arshile Gorky Foundation
Carol K. and Thomas Gottlieb ●
Adolph and Esther Gottlieb Foundation
Joanne E. and Matthew Gouaux ●
Graham Foundation for Advanced Studies
Jason Grais
The Nancy Graves Foundation
Eileen and Richard Greenberg ●
Fremajane Wolfson and Dean L. Greenberg ●
Donna Belser
Jonathan Greenstein ●
Michael B. Greenwald ●
Chris Gucwa
Linda L. Haan ●
Richard Haggerty
Annahita Haghgooie
Ellie Hahn ●
Natalie Hahn ●
Victor Halberstadt
Craig Hall
Priscilla and Jamie Halper ●

Meg Withgott and Per-Kristian* Halvorsen ●
Margaret A. Hamburg, M.D.
Leisha John and Greg Hamra ●
Brian Hanlen ●
Sally and Steve Hansen ●
Julia Hansen ●
Poppy Harlow
Ruth Ann Harnisch
The Harpo Foundation
Leelee T. and Bill Harriman ●
Tance and Curtis Craig Harris
Linda and Mitch Hart ●
Edith and C Hastings Johnson Family ●
Health Child
Al Held Foundation
Heller Family Foundation ●
Susan Helm ●
Doug Henderson ●
Claudia and Tom Henteleff ●
Cindy and Will Herndon ●
Tom Higgins
Kristin Hill and Rob Ketterson ●
Linda A. Hill
Barbara Hines ●
Johanna Hoopes ●
Richard Horvitz and
Erica Hartman-Horvitz ●
Yvonne Luo and Jim Huang ●
Holly Huffines ●
Darren Hughes ●
Camille Cook and Laura Hutcheson ●
Barbara and Joseph Reeves Hyde III ●
Mary Ann Hyde ●

Carolyne T. Hyde ●
Andrea Hysmith ●
Troy Hysmith ●
Heather Ichord ●
IFMR Ventures
Impact Amplifier
Impact HUB GmbH
Innovation Edge Foundation NPC
Innovation Hub Management Company
Insitor Partners PTE, Ltd.
Instituto Conexoes Sustentavies
Instiuto de Estudios Superiores
Intellect Advisory Service
International Centre of
Insect Physiology & Ecology
Inversion Social Estrategica SA
Myah Moore Irick and Jaime Irick ●
The Irwin Foundation
Islaa, LLC
Martha and Mel W. Jackson ●
Jacobs Foundation
Lynda G. and William W. Jeanes, Jr. ●
Jefferson Bank
Sandy and Peter Johnson
Anne and Scott Jones ●
Jessica Jones
Serena Elaine Holthe and Roscoe Jones ●
Megan Jones Bell
William N. Joy ●
Wolf Kahn and Emily Mason Foundation
Joany Lebach and Lisa Kane ●
The Jun Kaneko Foundation
Nora and Geoffrey Kanter ●

GIVING THANKS

Jared Kaplan •
Fred Karren •
Jane and Gerald Katcher •
Francine and Steven Katz •
Jill and Curtis Kaufman •
Walter J. Kawecky III •
John M. Keane
Randall Kempner
Lisa See and Richard Kendall
Richard Kendall
Katherine Kendrick •
Natasha and Narayan Khandekar •
Tracy Straus and Joel Kipnis •
Nancy and Henry A. Kissinger •
Jackie and Andrew Klaber •
Annette and Melvyn N. Klein •
Peter A. Kloss •
Harry D. Knight, Jr. •
Charles Koch Institute
David Kordansky
Stephanie Holder and Ryan Kotton •
C Douglas Kranwinkle
Jamie Kravitz
Stanley Kritzik •
Aman Kumar •
Julie LaNasa and John Kunzweiler •
Laura and Dale Kutnick •
L.E.A.P Africa
Sally and James Lapeyre, Jr. •
Marc Lara
Kendra Lauren Gros and Hernan Lazaro •
J. Welby Leaman
Suzanna Lee and Isaac Flanagan •
Ann Lee-Karlon

Sue Lehmann
Kimberly Levin •
Randy Lewis •
Suzanne Leydecker Family Advised Fund
at Aspen Community Foundation •
Dori and Robert Libson •
LIFT Fund
Katherine Moore-Lilly and John N. Lilly •
Christopher Lilly
Stacy Lindau
Jody Guralnick and Michael Lipkin •
Ann Marie and Steve Lipper •
John Lippman
Ann Sheehan Lipton and Randy Lipton •
Lisson Gallery, NY, Inc.
Lixia Capsia Gestionis, LLC
Lindsay Lofaro •
Leslie Loffredo
Martha Luttrell •
Jeffrey Maddox •
Alissa Maddren
Mathilde L. and Parker A. Maddux •
Mary and Lawrence Mages
Mark Mahaney •
Christy Mahon •
Allison Mahoney •
Dr. Sidney Mandelbaum and Diane Oshin •
Judy and Robert Mann •
Gail P. and Frederick J. Manning •
Jennifer and Philip Maritz •
Markaaz
Markel Corporation
Carol S. Marks •
Anna and Paul Marks •
Scott Marriner •

Stephanie P. Marshall, PhD •
Denise Monteleone and James Martin •
Mark Mason •
Kedar Mate
John Matteson •
Mona Look-Mazza and Tony Mazza •
Claire McAuliffe •
Sharon Teddy McBay •
George McCloskey
Rosa Lockett •
Stacey M. Hadash McDonell and
Terry McDonell
Marc McDonnell •
Bonnie McElveen-Hunter •
Leslie Berriman and Nion McEvoy •
Garry K. McGuire •
Cynthia McKee •
Kathryn McKinley •
Jennifer Thompson and
Andrew McLaughlin •
Clarisa and Thomas McMahon •
Helen and Renny Mcpherson •
Jeremy Meek •
Penny Meepos •
Geeta and Krishen Mehta •
Vera and Ken Meislin •
Martha and Richard Melman
Adyha and Mihir Menda •
Gail and Alec Merriam •
Sean E. Mickens •
Orly Friedman and Matthew W. Miller •
Caroline Miller •
Andrew Minick •
Joanne and Joel Mogy •

Shelah and Marc S. Moller •
Margaret Monaco
Katy Mongeau
Chrissi and Michael C. Morgan •
Bette M. Morris •
Anna and Peter Morrissey •
Ellen-Jane and Ben Moss •
Mowgli Mentoring
Rebecca Murphy
BK Nagamani
Laura Debois and Scott Nathan
National Education Association
National Mentorship Movement
Brent A. Neiser, CFP
Diana Nelson and John Atwater •
Daniel Neukomm
Jeremy Neuner
New Markets Lab
Warren Y.K. Ng
Brett Nicholas •
Nimmok SAS
Charles Nitze
Nonprofit Enterprise and
Self-Sustainability Team
Queen Noor •
Sue A. Oates •
Janet and Tom O'Connor •
Eugene Ohr •
Caner Okan •
Michelle and Drew Olejnik •
Anne O'Malley
One Linkage
ONOW Myanmar Co., Ltd.
Open Capital Advisors, Ltd.

Edward O'Reilly •
Nedra and Mark Oren •
Laurie Crown and Rick Ortega •
Guillermo Ortiz
Cynthia R. Ostroff •
Christine and Michael Pack •
Barbara Ann Page •
Elaine Pagels •
Partners In Food Solutions
Fonda Paterson •
Sue and Kirk Patrick •
Paul Kasmin Gallery, Inc.
Delphine Peck •
Dan Peck •
Sarah E. Pelch •
Penguin Random House
Susan and Paul Penn •
The Irving Penn Foundation
Jennifer Wilder and Brandon Perlman •
Carol and Brooke Peterson •
Kathy and Jerry Petitt •
Kathryn Phillips •
Ali and David Phillips •
Amy Phuong •
Katharine Pittman
Dorothy and Aaron S. Podhurst •
Diane and Arnold L. Polinger •
The Leon Polk Smith Foundation
John Pontius
Margaret and Kyle Poole •
Karen Herrling and Daniel Porterfield •
Kristen Prinz •
Promotora Social Mexico AC

The Hon. Dr. John and Terri Prunskis •
The Noah Purifoy Foundation
Dorothea & Leo Rabkin Foundation
Chris Rackow
Raftelis Financial Consultants
Rainbow Consult
Mel and Leta Ramos Family Foundation
Whitney Randolph •
Neda and Ali Rastegar •
RDF Ghana
Almine Rech Gallery
Stacey and Presley O. Reed •
Craig Remington
Renew Investment Advisors, PLC
Milton Resnick and Pat Passlof Foundation
ResponsAbility Investments AG
Myra and Robert Rich •
Richard Diebenkorn Foundation
Breeze Richardson •
Valerie and Herschel Richter •
George Rickey Foundation
Melissa Ricks
Peggy and Leonard Riggs, Jr. •
Kiki Peisach and Maxwell Rispoli •
Herb Ritts Foundation
Riversands Incubation Hub
Judy T. and Emerson Robinson, Jr. •
Amy Roldan •
Holly Meeker Rom and William Rom •
Root Capital, Inc.
Dr. Michelle Rosenbloom and
Mr. Howard Rosenbloom •
Lyn M. Ross •

Ivette and Andrew Rothschild •
Ronald Rubenstein •
Ally L. and Scott Russell •
Uwe and Karen Ruttke •
Sarah and J. Stuart Ryan •
Mary Martin Ryerson
Vivian and John Sabel •
Maralee Beck and Andrew Safr •
Natalia and Peter Safran •
Eva Sage-Gavin •
Salon 94, LLC
San Antonio Chamber of Commerce
David Sanders
Phyllis and David Sarkaria
Eric Savage
Robert Savage
M. Susan Savage
Isabel Sawhill
Henry B. Schacht
Nancy Schacht
Judith Schalit •
Jim Scheinman
Lisa and David T. Schiff •
Alan Fletcher and Ronald J. Schiller • •
Morwin Schmookler •
Tyler Schube •
D. Jarrett Arp and Nora Schuster •
Schwab Fund for Charitable Giving
Nina and William B. Schwartz III •
Charles Schwenk •
Christine and Ed Sclater •
Phyllis and David Scruggs •
May Selby •

Jeffrey Senne
Jane and Paul Shang •
Margaret and Joel Shannon
Vicki Shapiro •
Sarah C. and Richard W. Shaw
Christopher G. Sheeron •
Cathy R. Sheffield
Joyce Sher and Barry Golden •
Peter Sherk
Sara and Michael Shulman •
Janna Sidley •
Isaac L. Siegel •
Andrea L. Cunningham and Rand Siegfried •
Sierra Club
Arthur and Carol Silbergeld •
Joshua Simon •
Sinapsis
Violeta Furculita and Saptarshi Sinha •
Sitawi
Donna and Elliott K. Slade III •
Michelle Slimko •
Florence and Harry E. Sloan •
Eric and Christi Small •
Myra N. Smith and Darwin Smith •
Stephanie Smith •
Lynn B. and Charles Smith •
SNBX International
Beverly and John Snyder •
Holly Haggerty and Bernd Sokolowski •
Jilli Spear •
Nancy Chasen and Don Spero •
Star of Hope
Sandra and Stephen Stay •
Michael and Mary Kathryn Steel •

Phyllis and Ronald Steinhart •
 Hedda Sterne Foundation
 Valery Stevenson
 Stichting Spark
 Collette Stallbaumer Stickney and
 Warren Stickney •
 Linda Klieger Stillman and Robert Stillman •
 Dr. Alana Spiwak and Sam Stolbun •
 Larissa and Clay Stranger •
 Lisa Suennen
 Ellen and Stephen D. Susman •
 Mallory and Dale Swartz •
 Frances Symes •
 Synthase Ventures
 Emily and Stewart Tabin •
 Jeffrey C. Tarr
 Anne Kaiser and Robert P. Taylor •
 Thaddeaus Ropac
 Claire Thielke •
 Shelly Thigpen •
 The Thomas Kinkade Museum
 Jennifer Olson and Scott Thompson •
 Patricia K. Tisch •
 Anne Tobey •
 Walter Trent
 Tammy and Guillermo Trevino •
 Alice Trumbull Mason Foundation, Inc.
 Lucy Tucker •
 Roberta Turkat •
 Anjana Turner •
 Ashley Turner •

Universidad De Los Andes
 Holly Upper •
 Cathy O'Connell and Fred Venrick
 Vera Solutions, Benefits, LLC
 Amy and Jeffrey Verschleiser •
 Village Empowerment
 Villgro Innovation Foundation
 Vox Capital
 Jennifer Causing and Peter M. Waanders •
 Renée and Robert E. Wailes •
 Marilyn Waldman •
 Mark A. Walker
 Brijetta and Parker Waller •
 Tracey and Ryan Walterscheid •
 Shannon Fischer Ware
 Wendalin Whitman and Ryan Warren •
 William H. Webster
 Randa and K.C. Weiner •
 Lucie and Jerry Weissman •
 Joseph and Carrie Wells Advised Fund
 at Aspen Community Foundation •
 Stephen Wertheimer
 Sherrie and David Westin •
 Edith Kallas-Whatley and Joe R. Whatley •
 Cynthia Williams
 Susan and Barton Winokur •
 Ruth Winter •
 Herbert Winter •
 Mary and Hugh D. Wise III •
 Tanja and Richard Wojcik •
 Carolyn and William J. Wolfe •

Woodman Family Foundation
 Kelly Doherty and Michael Woodrow
 Tamara G. Woods and Frank J. Woods III •
 World Resources Institute
 Julie Wyckoff
 William Zachs •
 Nina Zagat

Shan Zaidi •
 Charles Zelazny
 Zevoli Consulting
 Zevoli Growth Partners
 Judy and Leo Zickler •
 Stephanie and Dan Zilberman •
 David Zwirner Galley, LLC

ASPEN LEGACY SOCIETY

The Aspen Legacy Society recognizes benefactors who make legacy commitments through bequests and other planned gifts which ensure the Institute is positioned to fulfill its mission now and in the future.

Anonymous
 Karen and Berl Bernhard
 Rebecca Donelson and Robert C. Blattberg
 Connie L. and James* C. Calaway
 Dale Coudert
 Renée and Lester Crown
 Esther B. and James* L. Ferguson
 Henrietta H. Fore and Richard L. Fore
 Alma and Joseph B. Gildenhorn
 Glenda and Gerald Greenwald
 Casady Meredith Henry
 Juliane Marion Heyman
 Soledad and Robert J. Hurst
 Jane Jenkins
 Jan Jennings and Michael Mount
 Ann M. and Tom C. Korologos
 Aman Kumar

Joan Lebach
 Marlene and Frederic* V. Malek
 William E. Mayer
 Elaine and James McDade*
 Julienne M. Michel*
 Elinor and George B. Munroe*
 Stephanie and Michael Naidoff
 David L. Nevins
 Ann and William* A. Nitze
 Patricia M. Patterson
 Carla and Charles Powell
 Kenneth G. Robinson, Jr.*
 Kathleen D. Smith*
 Myra and Darwin Smith
 Curt Strand*
 Linda and Dennis H. Vaughn

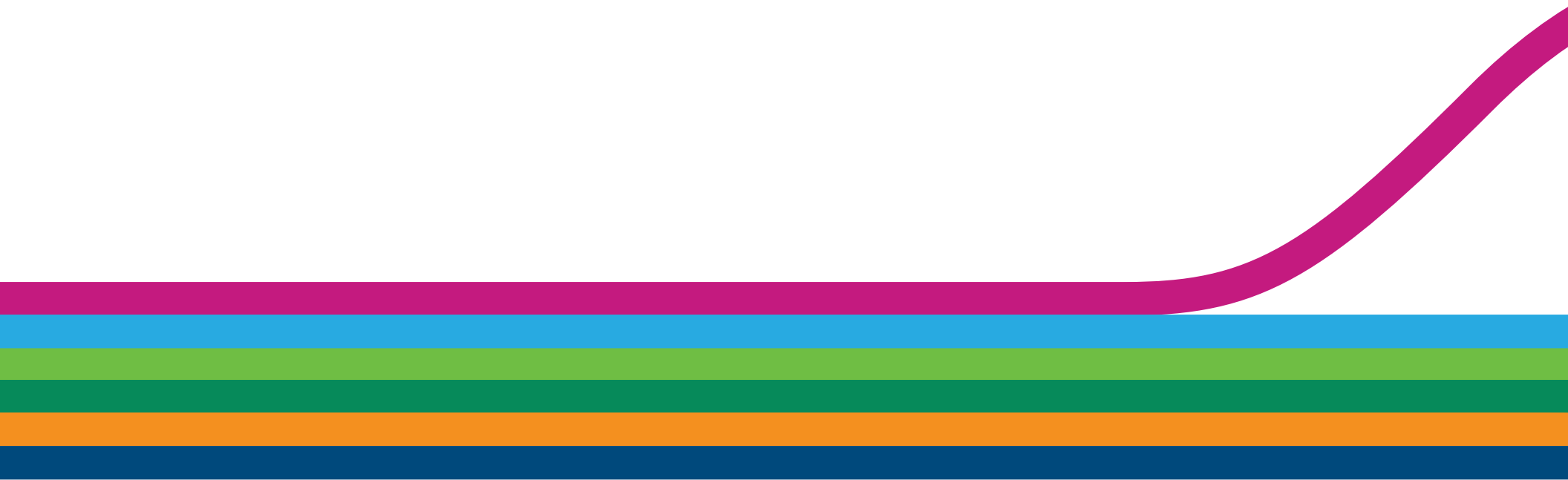

The Aspen Institute is a global nonprofit organization committed to realizing a free, just, and equitable society. Founded in 1949, the Institute drives change through dialogue, leadership, and action to help solve the most important challenges facing the United States and the world. Headquartered in Washington, DC, the Institute has a campus in Aspen, Colorado, and an international network of partners.