



SLOVAK REPUBLIC

Region: Europe and Central Asia

Income Category: High Income



Human capital – knowledge, skills, and good health – empowers people to achieve their potential and drives economic growth. This brief tracks progress by the Slovak Republic in building and using human capital. The Human Capital Complementary Indicators offer a snapshot of human capital investments at four stages of the lifecycle. The figures show the latest available data, benchmarked against regional averages. The figures also report progress over the previous 5 years.

EARLY CHILDHOOD

- **Neonatal mortality rate.** The neonatal mortality rate is **3** per 1,000 live births (2022). This remains unchanged since 2017. The indicator is lower than the regional average.
- **Participation rate in organized learning.** In 2020, **87%** of children one year younger than the official primary school entry age participated in an organized learning program, compared to 84% in 2015. The indicator is below the regional average.
- **DTP vaccination rate, third dose.** In 2023, **96%** of infants received the third dose of the diphtheria, tetanus and pertussis vaccine. This remains unchanged since 2018. The indicator is higher than the regional average.

SCHOOL AGE

- **Child mortality rate.** The mortality rate for children ages 5-14 is **1** per 1,000 children aged 5 (2022). This remains unchanged since 2017. The indicator is similar to the regional average.
- **Learning poverty.** In 2021, **22%** of children could not read and understand a simple text, by age 10. This remains unchanged since 2016. The indicator is above the regional average.
- **Primary school completion rate.** The primary school completion rate is **95%** (by the official entrance age of the last grade) (2022), compared to 94% in 2017. The indicator is lower than the regional average.

YOUTH

- **Youth not in employment, education or training.** In 2022, **10%** of youth (ages 15-24) were not in employment, education or training, compared to 12% in 2017. The indicator is lower than the regional average.
- **Adolescent fertility rate.** The number of births for every 1,000 women ages 15-19 is **27** (2022). This remains unchanged since 2017. The indicator is above the regional average.
- **Upper secondary school completion rate.** The upper secondary completion rate is **93%** (at ages 3-5 years above the intended age for the last grade of that level) (2023). This remains unchanged since 2018. The indicator is higher than the regional average.

ADULTS

- **Life expectancy at birth.** Life expectancy at birth is **77** years (2022). This remains unchanged since 2017. The indicator is lower than the regional average.
- **Female labor force participation rate.** Female labor force participation as a percentage of the female working-age population (ages 25+) is **61%** (2023), compared to 56% in 2018. The indicator is above the regional average.
- **Adult unemployment rate.** Unemployed adults as a share of the adult labor force (ages 25+) is **5%** (2023), compared to 6% in 2018. The indicator is similar to the regional average.

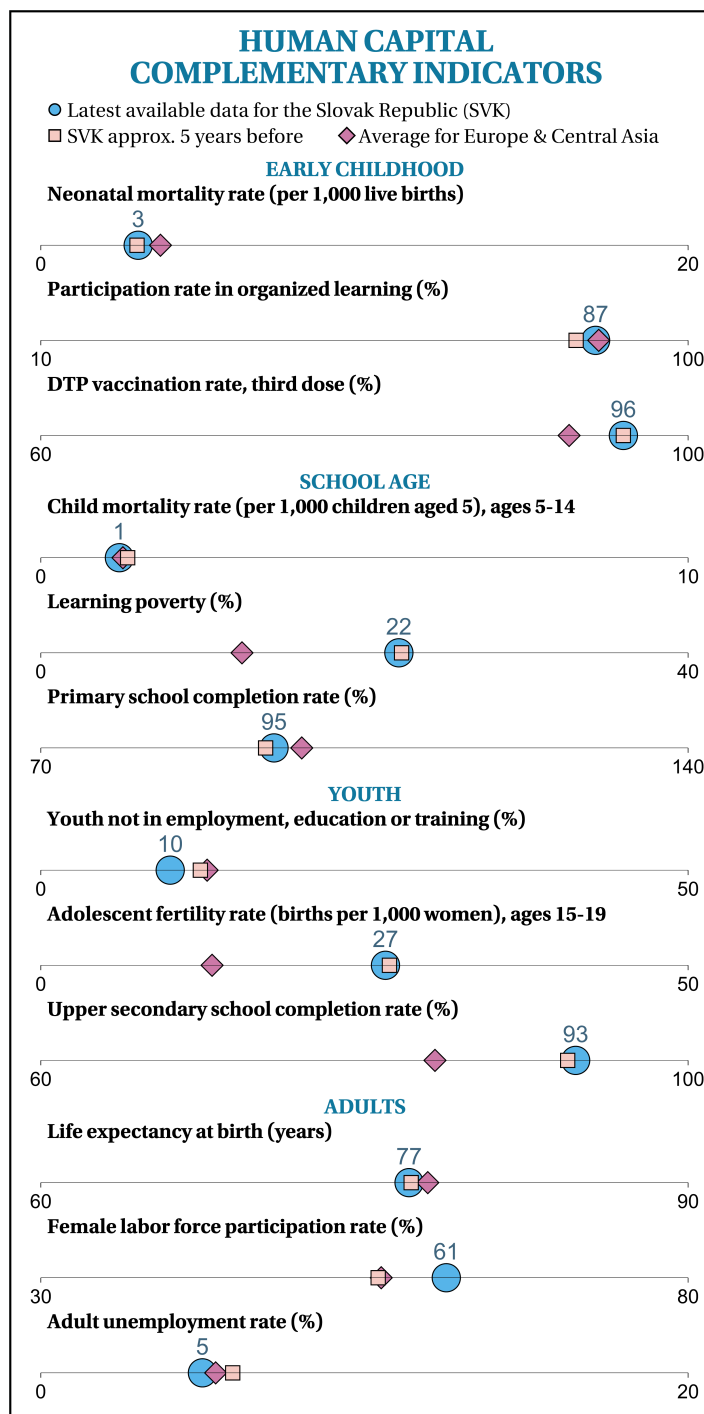

Note: Missing symbols indicate internationally comparable data are not available to generate the corresponding statistic.

