



MALAWI

Region: Sub-Saharan Africa
Income Category: Low Income



Human capital – knowledge, skills, and good health – empowers people to achieve their potential and drives economic growth. This brief tracks progress by Malawi in building and using human capital. The Human Capital Complementary Indicators offer a snapshot of human capital investments at four stages of the lifecycle. The figures show the latest available data, benchmarked against regional averages. The figures also report progress over the previous 5 years.

EARLY CHILDHOOD

- **Children who are developmentally on track.** In 2020, **59%** of children (ages 36-59 months) were developmentally on track in health, learning and psychosocial well-being. The indicator is similar to the regional average.
- **Neonatal mortality rate.** The neonatal mortality rate is **19** per 1,000 live births (2022), compared to 21 in 2017. The indicator is below the regional average.
- **DTP vaccination rate, third dose.** In 2023, **91%** of infants received the third dose of the diphtheria, tetanus and pertussis vaccine, compared to 92% in 2018. The indicator is higher than the regional average.

SCHOOL AGE

- **Children engaged in child labor.** The share of children (ages 5-17) who are engaged in economic activities is **10%** (2020). The indicator is lower than the regional average.
- **Child mortality rate.** The mortality rate for children ages 5-14 is **12** per 1,000 children aged 5 (2022), compared to 14 in 2017. The indicator is below the regional average.
- **Primary school completion rate.** The primary school completion rate is **87%** (by the official entrance age of the last grade) (2021), compared to 76% in 2019. The indicator is higher than the regional average.

YOUTH

- **Youth not in employment, education or training.** In 2020, **19%** of youth (ages 15-24) were not in employment, education or training, compared to 23% in 2017. The indicator is lower than the regional average.
- **Youth literacy rate.** The share of youth (ages 15-24) who are literate is **77%** (2022), compared to 73% in 2015. The indicator is below the regional average.
- **Adolescent fertility rate.** The number of births for every 1,000 women ages 15-19 is **117** (2022), compared to 126 in 2017. The indicator is higher than the regional average.

ADULTS

- **Female labor force participation rate.** Female labor force participation as a percentage of the female working-age population (ages 25+) is **70%** (2023). This remains unchanged since 2018. The indicator is higher than the regional average.
- **Life expectancy at birth.** Life expectancy at birth is **63** years (2022). This remains unchanged since 2017. The indicator is above the regional average.
- **Adult unemployment rate.** Unemployed adults as a share of the adult labor force (ages 25+) is **4%** (2023). This remains unchanged since 2018. The indicator is lower than the regional average.

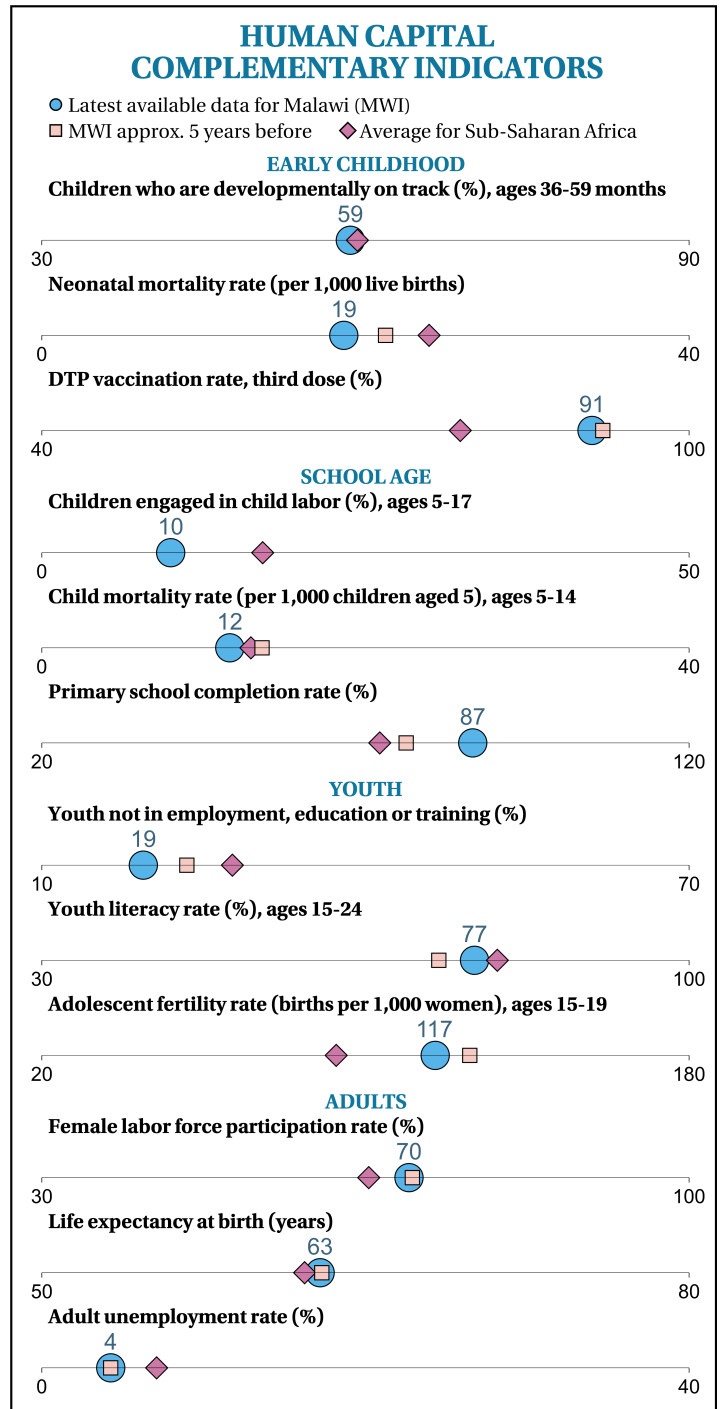

Note: Missing symbols indicate internationally comparable data are not available to generate the corresponding statistic.

