



# KENYA

Region: Sub-Saharan Africa

Income Category: Lower Middle Income



**Human capital – knowledge, skills, and good health – empowers people to achieve their potential and drives economic growth.** This brief tracks progress by Kenya in building and using human capital. The Human Capital Complementary Indicators offer a snapshot of human capital investments at four stages of the lifecycle. The figures show the latest available data, benchmarked against regional averages. The figures also report progress over the previous 5 years.

## EARLY CHILDHOOD

- **Neonatal mortality rate.** The neonatal mortality rate is **20** per 1,000 live births (2022), compared to 22 in 2017. The indicator is lower than the regional average.
- **Pre-primary school gross enrollment ratio.** The pre-primary school gross enrollment ratio is **65%** (by the official age) (2019), compared to 75% in 2015. The indicator is above the regional average.
- **DTP vaccination rate, third dose.** In 2023, **93%** of infants received the third dose of the diphtheria, tetanus and pertussis vaccine, compared to 91% in 2018. The indicator is higher than the regional average.

## SCHOOL AGE

- **Child mortality rate.** The mortality rate for children ages 5-14 is **5** per 1,000 children aged 5 (2022), compared to 7 in 2017. The indicator is lower than the regional average.
- **Children engaged in child labor.** The share of children (ages 5-17) who are engaged in economic activities is **19%** (2019). The indicator is above the regional average.
- **Learning poverty.** In 2023, **79%** of children could not read and understand a simple text, by age 10. The indicator is lower than the regional average.

## YOUTH

- **Adolescent fertility rate.** The number of births for every 1,000 women ages 15-19 is **63** (2022), compared to 72 in 2017. The indicator is lower than the regional average.
- **Youth literacy rate.** The share of youth (ages 15-24) who are literate is **89%** (2022). The indicator is above the regional average.
- **Youth not in employment, education or training.** In 2021, **19%** of youth (ages 15-24) were not in employment, education or training, compared to 14% in 2016. The indicator is lower than the regional average.

## ADULTS

- **Female labor force participation rate.** Female labor force participation as a percentage of the female working-age population (ages 25+) is **88%** (2023), compared to 87% in 2018. The indicator is higher than the regional average.
- **Life expectancy at birth.** Life expectancy at birth is **62** years (2022). This remains unchanged since 2017. The indicator is similar to the regional average.
- **Adult unemployment rate.** Unemployed adults as a share of the adult labor force (ages 25+) is **4%** (2023), compared to 3% in 2018. The indicator is lower than the regional average.

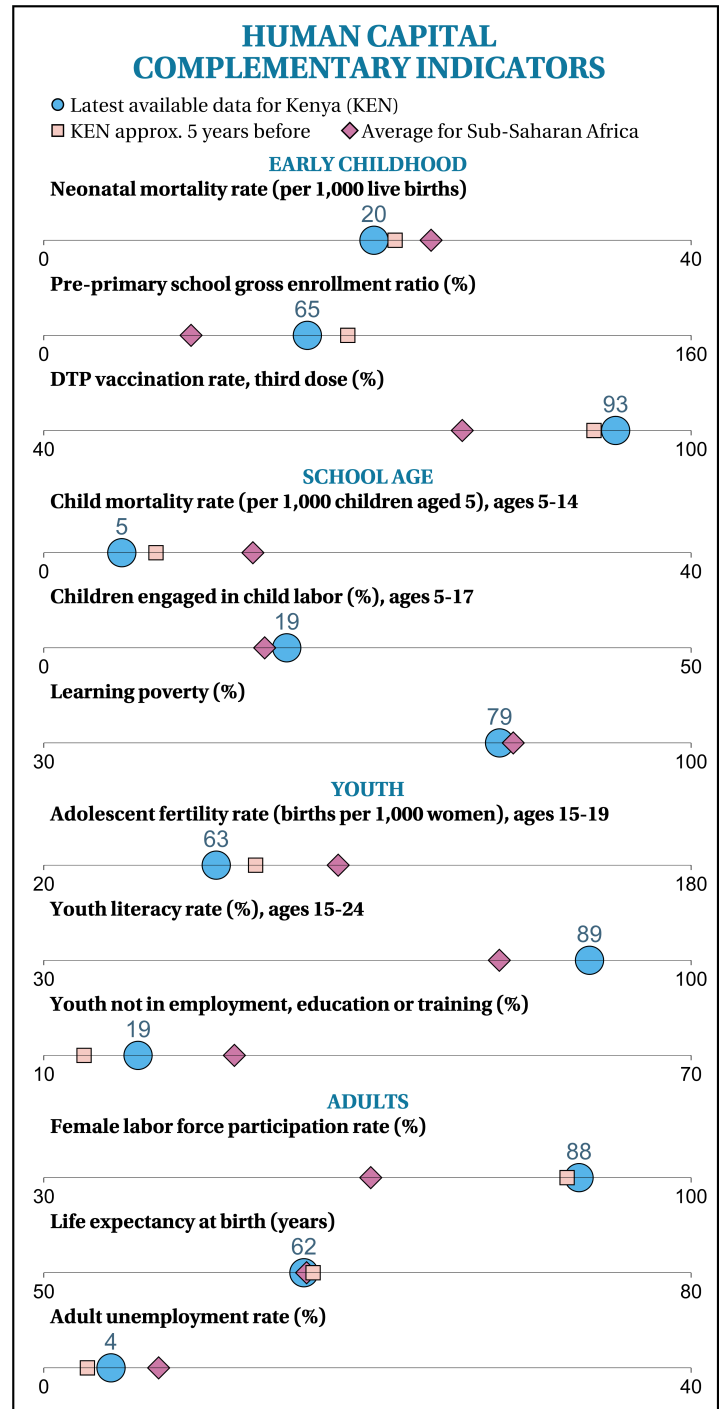

Note: Missing symbols indicate internationally comparable data are not available to generate the corresponding statistic.

