



ARGENTINA

Region: Latin America and Caribbean
Income Category: Upper Middle Income



Human capital – knowledge, skills, and good health – empowers people to achieve their potential and drives economic growth. This brief tracks progress by Argentina in building and using human capital. The Human Capital Complementary Indicators offer a snapshot of human capital investments at four stages of the lifecycle. The figures show the latest available data, benchmarked against regional averages. The figures also report progress over the previous 5 years.

EARLY CHILDHOOD

- **Children who are developmentally on track.** In 2020, **86%** of children (ages 36-59 months) were developmentally on track in health, learning and psychosocial well-being. The indicator is higher than the regional average.
- **Neonatal mortality rate.** The neonatal mortality rate is **6** per 1,000 live births (2022). This remains unchanged since 2017. The indicator is below the regional average.
- **DTP vaccination rate, third dose.** In 2023, **66%** of infants received the third dose of the diphtheria, tetanus and pertussis vaccine, compared to 86% in 2018. The indicator is lower than the regional average.

SCHOOL AGE

- **Child mortality rate.** The mortality rate for children ages 5-14 is **2** per 1,000 children aged 5 (2022). This remains unchanged since 2017. The indicator is lower than the regional average.
- **Learning poverty.** In 2019, **59%** of children could not read and understand a simple text, by age 10. The indicator is above the regional average.
- **Primary school completion rate.** The primary school completion rate is **105%** (by the official entrance age of the last grade) (2021), compared to 107% in 2016. The indicator is higher than the regional average.

YOUTH

- **Youth not in employment, education or training.** In 2023, **15%** of youth (ages 15-24) were not in employment, education or training, compared to 19% in 2018. The indicator is lower than the regional average.
- **Adolescent fertility rate.** The number of births for every 1,000 women ages 15-19 is **38** (2022), compared to 58 in 2017. The indicator is below the regional average.
- **Upper secondary school completion rate.** The upper secondary completion rate is **65%** (at ages 3-5 years above the intended age for the last grade of that level) (2022), compared to 63% in 2017. The indicator is lower than the regional average.

ADULTS

- **Female labor force participation rate.** Female labor force participation as a percentage of the female working-age population (ages 25+) is **55%** (2023), compared to 53% in 2018. The indicator is similar to the regional average.
- **Life expectancy at birth.** Life expectancy at birth is **76** years (2022), compared to 77 in 2017. The indicator is above the regional average.
- **Adult unemployment rate.** Unemployed adults as a share of the adult labor force (ages 25+) is **5%** (2023), compared to 7% in 2018. The indicator is similar to the regional average.

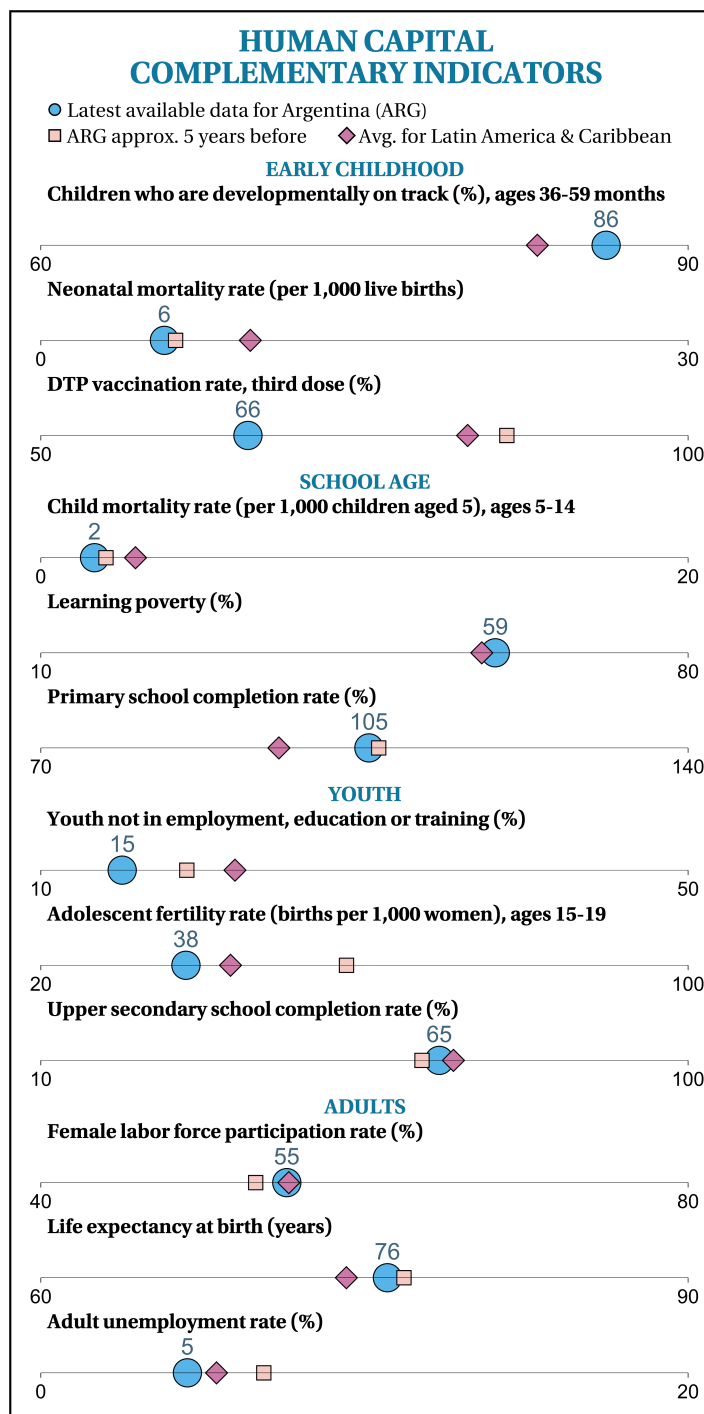

Note: Missing symbols indicate internationally comparable data are not available to generate the corresponding statistic.

