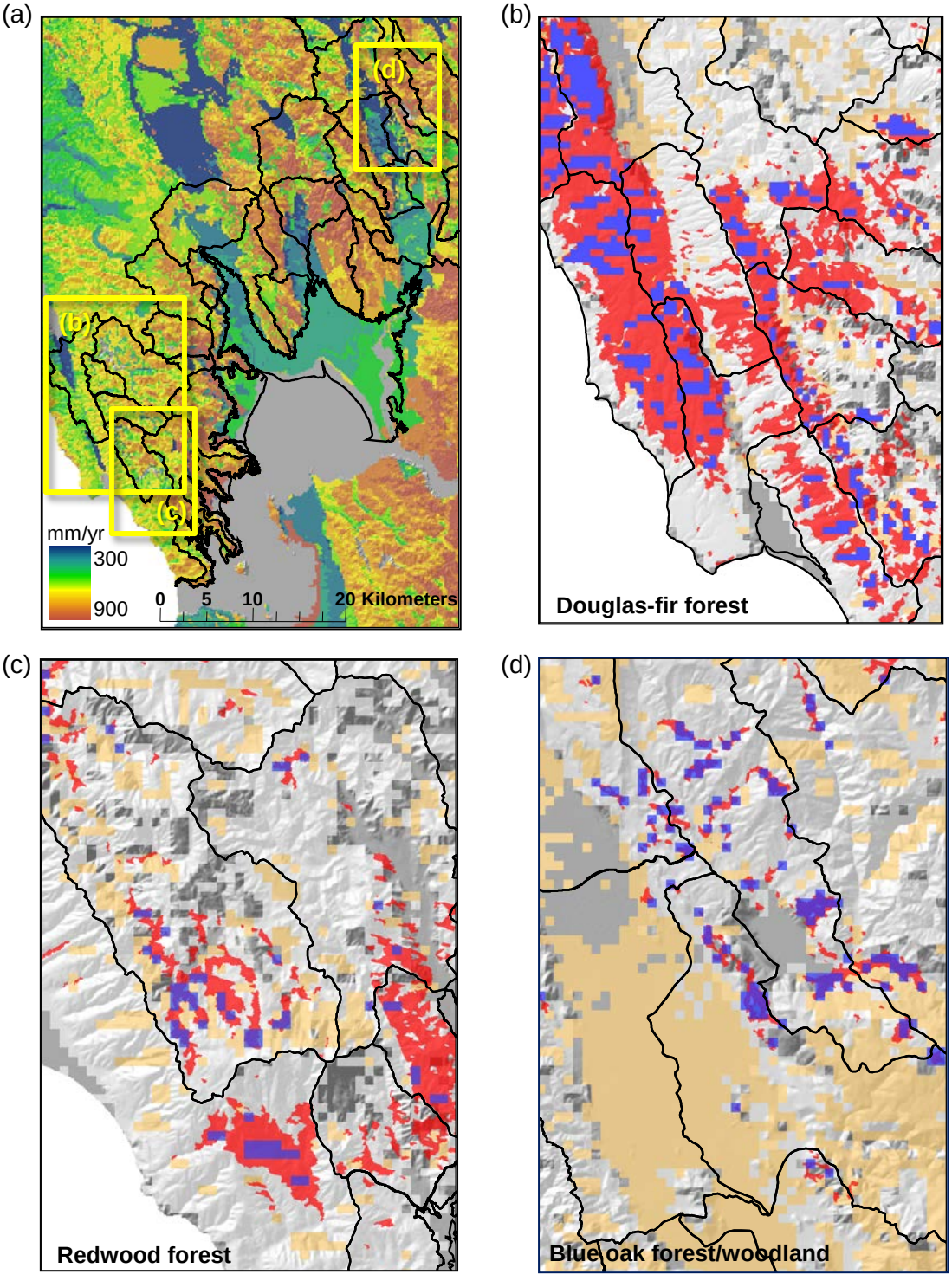
(a)
(b)
(c)
(d)
mm/yr
300
900
0
5
10
20 Kilometers
Douglas-fir forest
Redwood forest
Blue oak forest/woodland