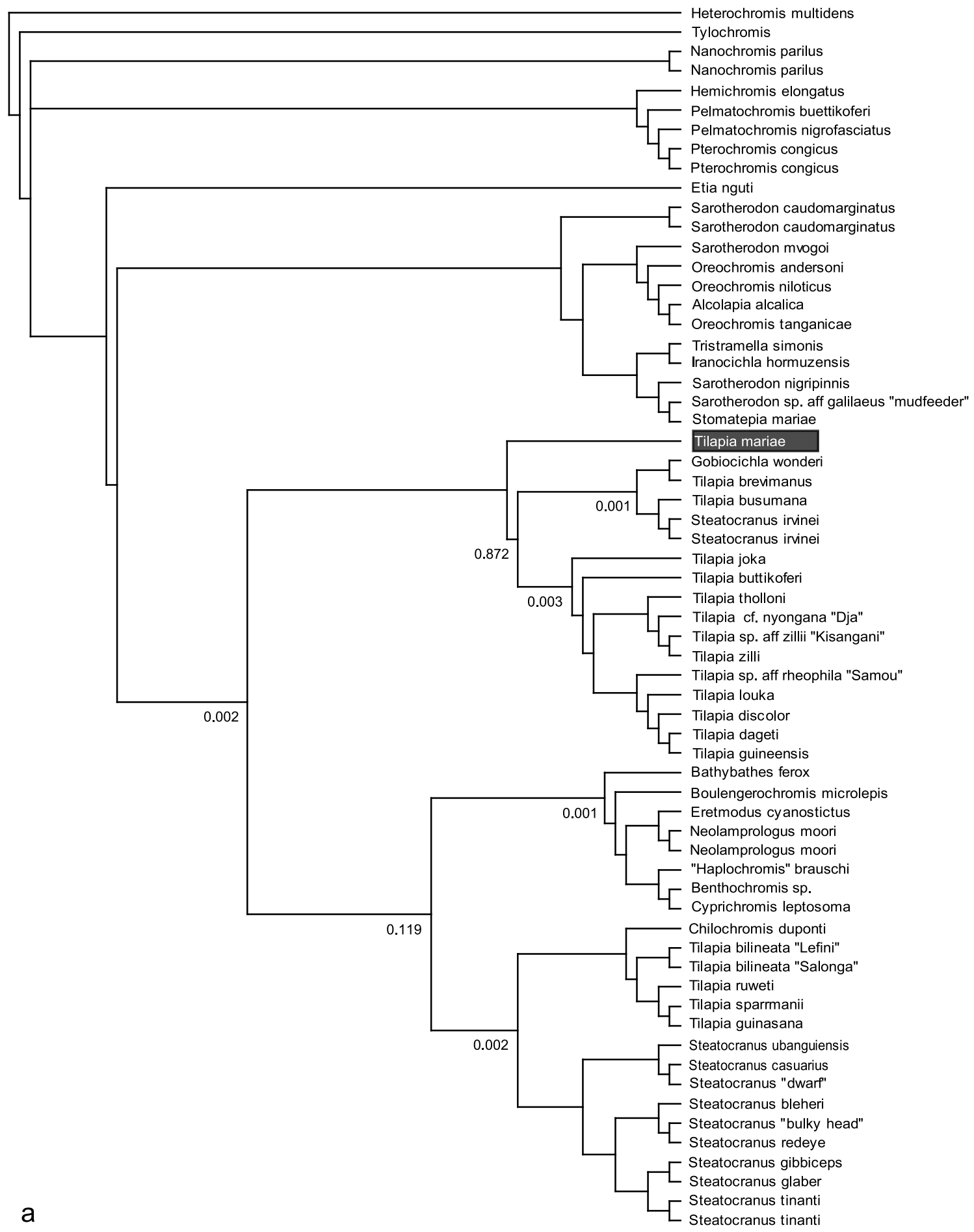
Heterochromis multidens
Tylochromis
Nanochromis parilus
Nanochromis parilus
Hemichromis elongatus
Pelmatochromis buettikoferi
Pelmatochromis nigrofasciatus
Pterochromis congicus
Pterochromis congicus
Etia nguti
Sarotherodon caudomarginatus
Sarotherodon caudomarginatus
Sarotherodon mvogoi
Oreochromis andersoni
Oreochromis niloticus
Alcolapia alcalica
Oreochromis tanganicae
Tristramella simonis
Iranocichla hormuzensis
Sarotherodon nigripinnis
Sarotherodon sp. aff galilaeus "mudfeeder"
Stomatepia mariae
Tilapia mariae
Gobiocichla wonderi
Tilapia brevimanus
Tilapia busumana
Steatocranus irvinei
Steatocranus irvinei
Tilapia joka
Tilapia buttikoferi
Tilapia tholloni
Tilapia cf. nyongana "Dja"
Tilapia sp. aff zillii "Kisangani"
Tilapia zilli
Tilapia sp. aff rheophila "Samou"
Tilapia louka
Tilapia discolor
Tilapia dageti
Tilapia guineensis
Bathybathes ferox
Boulengerochromis microlepis
Eretmodus cyanostictus
Neolamprologus moori
Neolamprologus moori
"Haplochromis" brauschi
Benthochromis sp.
Cyprichromis leptosoma
Chilochromis duponti
Tilapia bilineata "Lefini"
Tilapia bilineata "Salonga"
Tilapia ruweti
Tilapia sparrmanii
Tilapia guinasana
Steatocranus ubanguiensis
Steatocranus casuarius
Steatocranus "dwarf"
Steatocranus bleheri
Steatocranus "bulky head"
Steatocranus redeye
Steatocranus gibbiceps
Steatocranus glaber
Steatocranus tinanti
Steatocranus tinanti
0.001
0.872
0.003
0.002
0.001
0.119
0.002

a

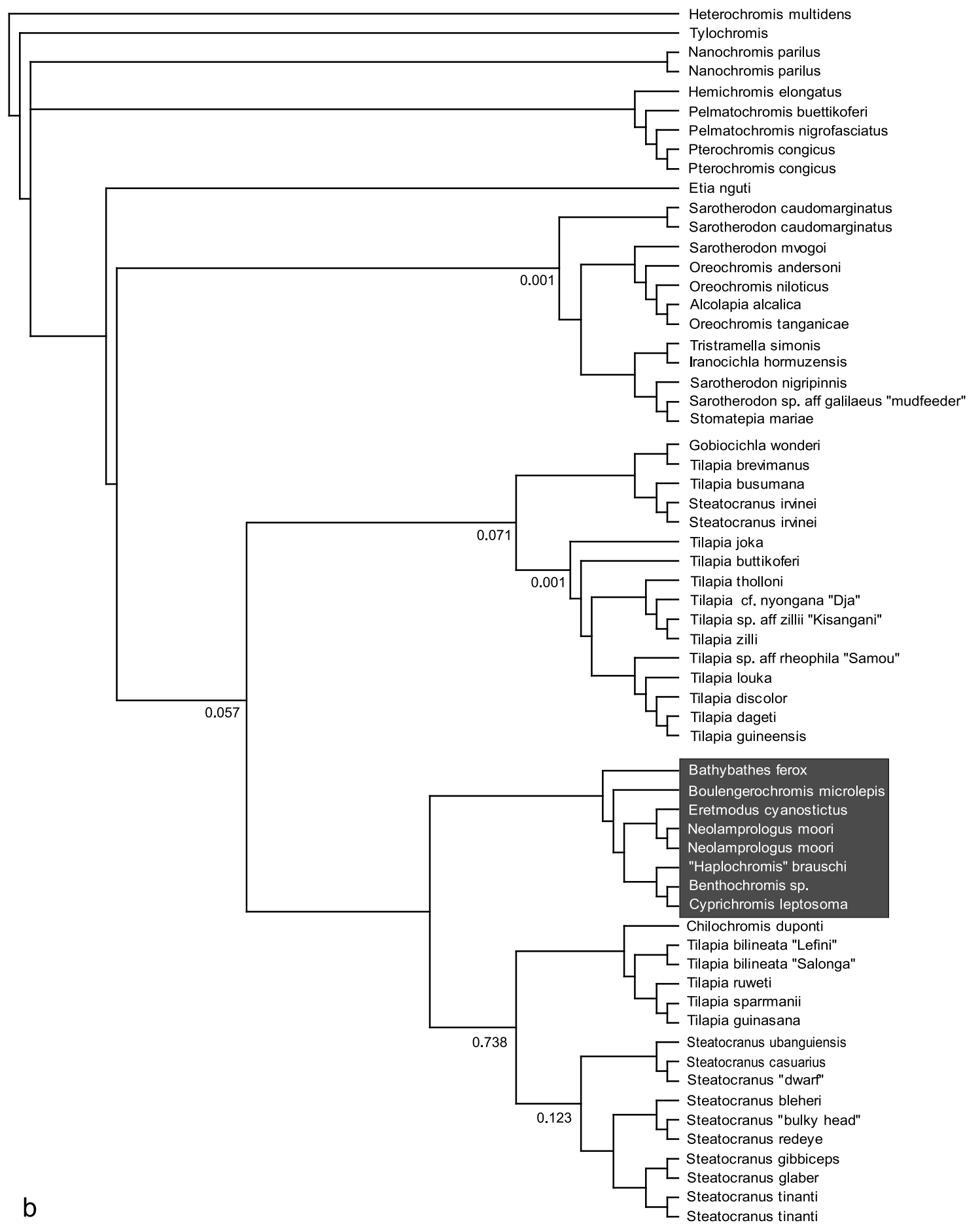
Heterochromis multidens
Tylochromis
Nanochromis parilus
Nanochromis parilus
Hemichromis elongatus
Pelmatochromis buettikoferi
Pelmatochromis nigrofasciatus
Pterochromis congicus
Pterochromis congicus
Etia nguti
Sarotherodon caudomarginatus
Sarotherodon caudomarginatus
Sarotherodon mvogoi
Oreochromis andersoni
Oreochromis niloticus
Alcolapia alcalica
Oreochromis tanganicae
Tristramella simonis
Iranocichla hormuzensis
Sarotherodon nigripinnis
Sarotherodon sp. aff galilaeus "mudfeeder"
Stomatepia mariae
Gobiocichla wonderi
Tilapia brevimanus
Tilapia busumana
Steatocranus irvinei
Steatocranus irvinei
Tilapia joka
Tilapia buttikoferi
Tilapia tholloni
Tilapia cf. nyongana "Dja"
Tilapia sp. aff zillii "Kisangani"
Tilapia zilli
Tilapia sp. aff rheophila "Samou"
Tilapia louka
Tilapia discolor
Tilapia dageti
Tilapia guineensis
Bathybathes ferox
Boulengerochromis microlepis
Eretmodus cyanostictus
Neolamprologus moori
Neolamprologus moori
"Haplochromis" brauschi
Benthochromis sp.
Cyprichromis leptosoma
Chilochromis duponti
Tilapia bilineata "Lefini"
Tilapia bilineata "Salonga"
Tilapia ruweti
Tilapia sparrmanii
Tilapia guinasana
Steatocranus ubanguiensis
Steatocranus casuarius
Steatocranus "dwarf"
Steatocranus bleheri
Steatocranus "bulky head"
Steatocranus redeye
Steatocranus gibbiceps
Steatocranus glaber
Steatocranus tinanti
Steatocranus tinanti
0.001
0.071
0.001
0.057
0.738
0.123

b