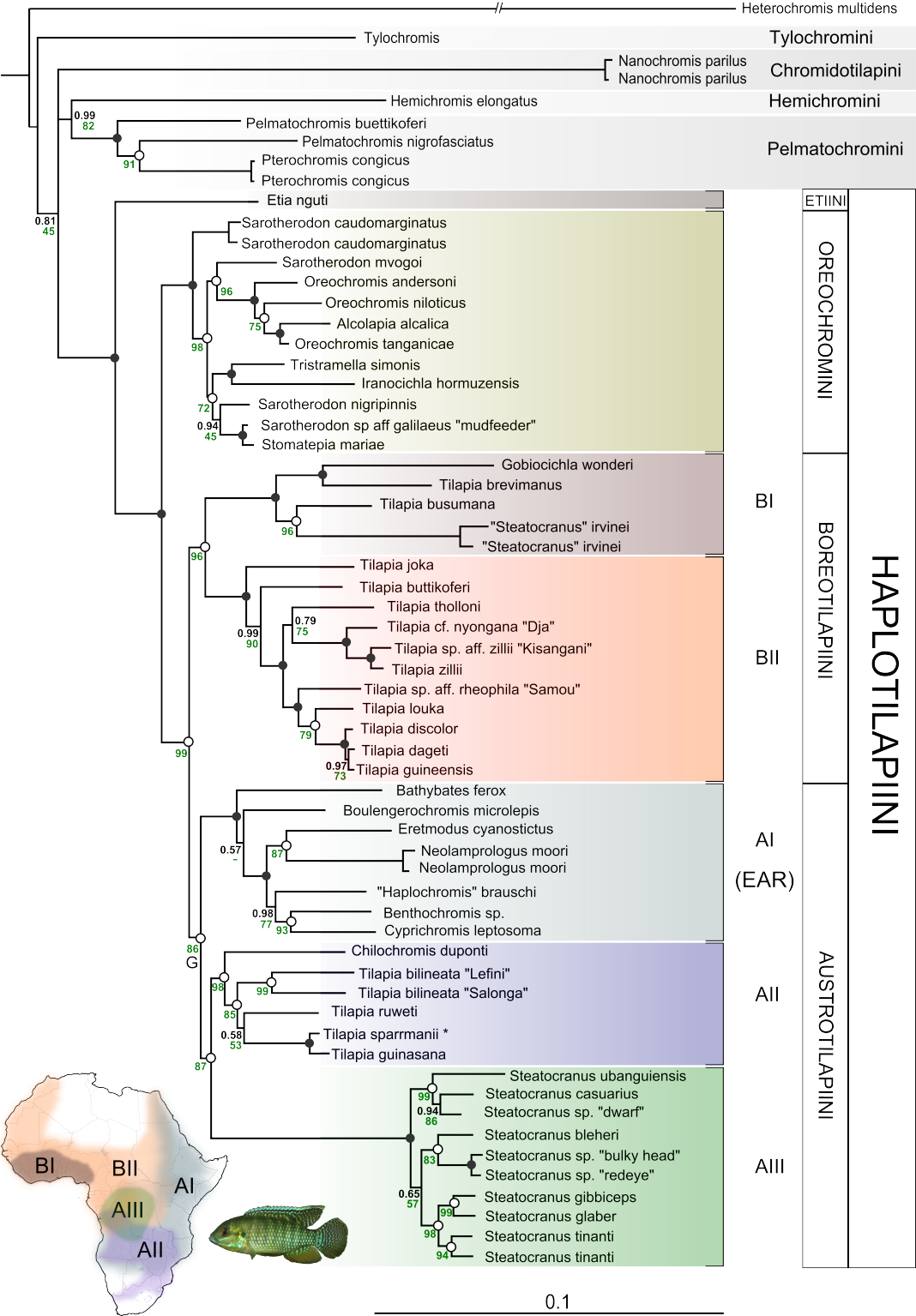
Heterochromis multidens
Tylochromis
Tylochromini
Nanochromis parilus
Nanochromis parilus
Chromidotilapini
Hemichromis elongatus
Hemichromini
Pelmatochromis buettikoferi
Pelmatochromis nigrofasciatus
Pterochromis congicus
Pterochromis congicus
Pelmatochromini
Etia nguti
ETIINI
Sarotherodon caudomarginatus
Sarotherodon caudomarginatus
Sarotherodon mvogoi
Oreochromis andersoni
Oreochromis niloticus
Alcolapia alcalica
Oreochromis tanganicae
Tristramella simonis
Iranocichla hormuzensis
Sarotherodon nigripinnis
Sarotherodon sp aff galilaeus "mudfeeder"
Stomatepia mariae
OREOCHROMINI
Gobiocichla wonderi
Tilapia brevimanus
Tilapia busumana
"Steatocranus" irvinei
"Steatocranus" irvinei
BI
Tilapia joka
Tilapia buttikoferi
Tilapia tholloni
Tilapia cf. nyongana "Dja"
Tilapia sp. aff. zillii "Kisangani"
Tilapia zillii
Tilapia sp. aff. rheophila "Samou"
Tilapia louka
Tilapia discolor
Tilapia dageti
Tilapia guineensis
BII
BOREOTILAPIINI
HAPLOTILAPIINI
Bathybates ferox
Boulengerochromis microlepis
Eretmodus cyanostictus
Neolamprologus moori
Neolamprologus moori
"Haplochromis" brauschi
Benthochromis sp.
Cyprichromis leptosoma
AI
(EAR)
Chilochromis duponti
Tilapia bilineata "Lefini"
Tilapia bilineata "Salonga"
Tilapia ruweti
Tilapia sparrmanii *
Tilapia guinasana
AII
AUSTROTILAPIINI
Steatocranus ubanguiensis
Steatocranus casuarius
Steatocranus sp. "dwarf"
Steatocranus bleheri
Steatocranus sp. "bulky head"
Steatocranus sp. "redeye"
Steatocranus gibbiceps
Steatocranus glaber
Steatocranus tinanti
Steatocranus tinanti
AIII
0.81
45
0.99
82
91
96
75
98
72
0.94
45
96
0.99
90
0.79
75
79
99
0.97
73
0.57
-
87
0.98
77
93
86
G
98
99
85
0.58
53
87
99
0.94
86
83
0.65
57
99
98
94
BI
BII
AI
AIII
AII
0.1