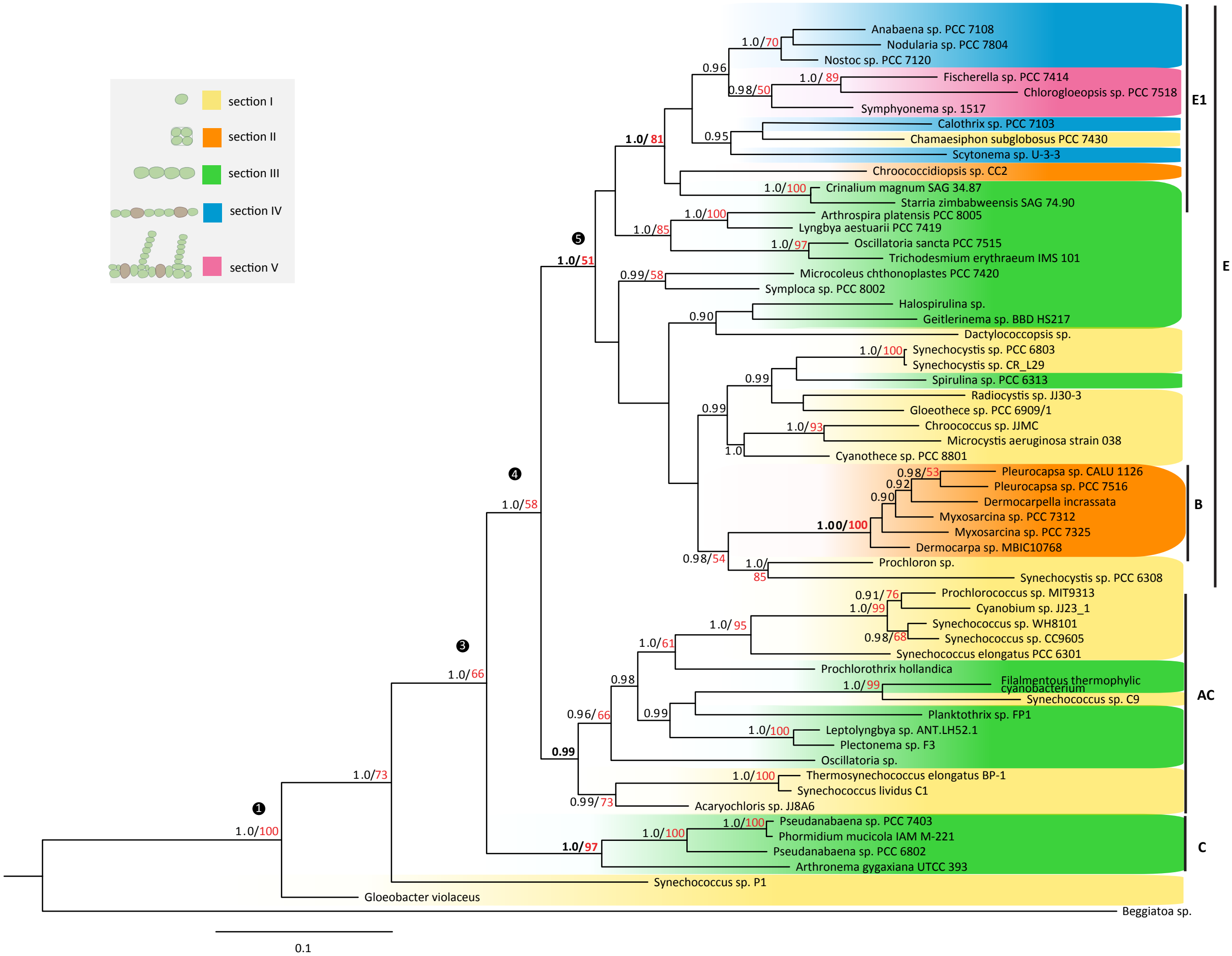
section I
section II
section III
section IV
section V
Anabaena sp. PCC 7108
Nodularia sp. PCC 7804
Nostoc sp. PCC 7120
Fischerella sp. PCC 7414
Chlorogloeopsis sp. PCC 7518
Symphyonema sp. 1517
Calothrix sp. PCC 7103
Chamaesiphon subglobosus PCC 7430
Scytonema sp. U-3-3
Chroococcidiopsis sp. CC2
Crinalium magnum SAG 34.87
Starria zimbabweensis SAG 74.90
Arthrospira platensis PCC 8005
Lyngbya aestuarii PCC 7419
Oscillatoria sancta PCC 7515
Trichodesmium erythraeum IMS 101
Microcoleus chthonoplastes PCC 7420
Symploca sp. PCC 8002
Halospirulina sp.
Geitlerinema sp. BBD HS217
Dactylococcopsis sp.
Synechocystis sp. PCC 6803
Synechocystis sp. CR_L29
Spirulina sp. PCC 6313
Radiocystis sp. JJ30-3
Gloeothece sp. PCC 6909/1
Chroococcus sp. JJMC
Microcystis aeruginosa strain 038
Cyanothece sp. PCC 8801
Pleurocapsa sp. CALU 1126
Pleurocapsa sp. PCC 7516
Dermocarpella incrassata
Myxosarcina sp. PCC 7312
Myxosarcina sp. PCC 7325
Dermocarpa sp. MBIC10768
Prochloron sp.
Synechocystis sp. PCC 6308
Prochlorococcus sp. MIT9313
Cyanobium sp. JJ23_1
Synechococcus sp. WH8101
Synechococcus sp. CC9605
Synechococcus elongatus PCC 6301
Prochlorothrix hollandica
Filalmentous thermophylic cyanobacterium
Synechococcus sp. C9
Planktothrix sp. FP1
Leptolyngbya sp. ANT.LH52.1
Plectonema sp. F3
Oscillatoria sp.
Thermosynechococcus elongatus BP-1
Synechococcus lividus C1
Acaryochloris sp. JJ8A6
Pseudanabaena sp. PCC 7403
Phormidium mucicola IAM M-221
Pseudanabaena sp. PCC 6802
Arthronema gygaxiana UTCC 393
Synechococcus sp. P1
Gloeobacter violaceus
Beggiatoa sp.
E1
E
B
AC
C
0.1