



# Modernize healthcare delivery with ChromeOS



Get fast access to patient information and provide modern care in the moment with secure experiences for clinicians, patients, and healthcare organizations.



## ChromeOS delivers modern clinician experiences

No matter your end user or use case, ChromeOS offers unmatched security, ease of use, and manageability.

- **Mobile healthcare**  
Free your practitioners from fixed workstations with mobile access to the information they need, even when their device is offline, as apps persist even when not connected to Wi-Fi.
- **Virtual care and telehealth**  
Support and connect with your patients remotely, monitor health digitally, and set up virtual visits.

- **Shared workstations**  
Provide read access to electronic healthcare systems (EHRs) via Citrix and VMware VDI. Simplify sign on and sign off to shared devices with identity management solutions like Imprivata.
- **Digital training and communication**  
Empower caregivers to access training and resources with shared and temporary ChromeOS devices.

## Unlock the power of [ChromeOS device management](#) with in three easy steps

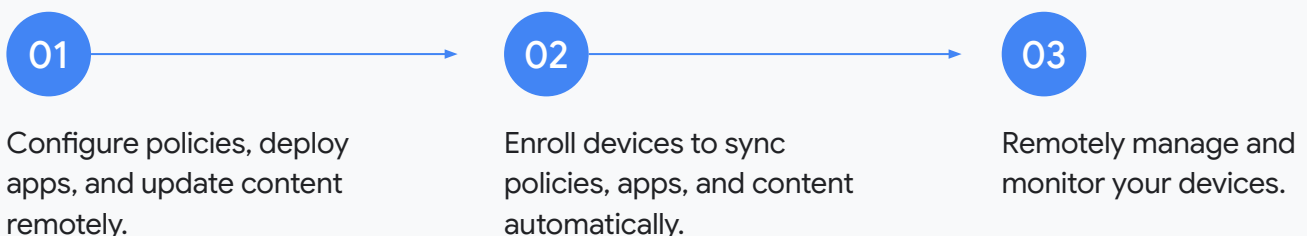

## Support for every use case

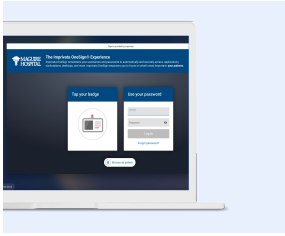

### Shared clinical workstation

- Fast user switching with Imprivata
- Access to EHR
- Peripheral compatibility (barcode and dictation)



### Long-term care

- Access to cloud-based EHR
- Secure log in
- Wayfinding
- Resident check-in kiosk

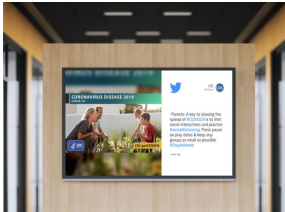

### Digital signage

- Nursing station
- Menus
- Check-in devices
- Wayfinding



### Interactive kiosk

- Appointment check-in
- Time reporting
- Patient payments
- Equipment access

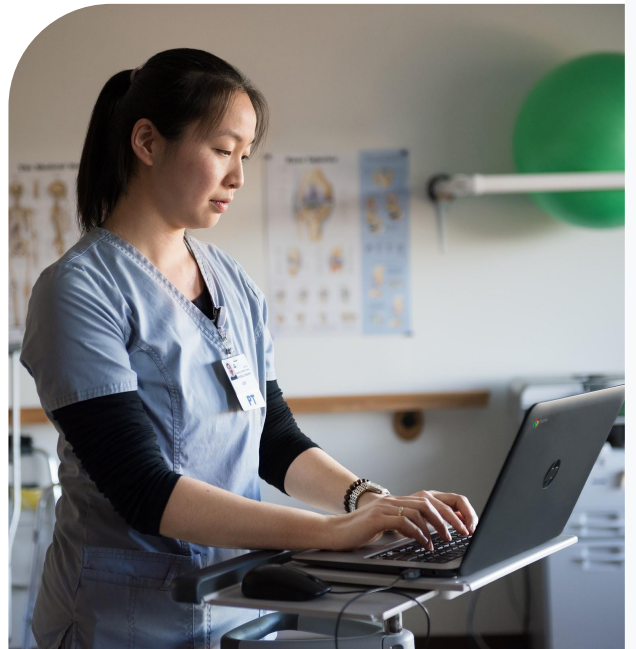

Plug right in,  
right now.

Deploy new devices  
pre-loaded with ChromeOS.

## Integrate with your current cloud-based solutions.

Use your preferred EHR solutions through the familiar and intuitive Chrome browser or Chrome apps, all easily managed within the Google Admin console. Google has validated the following solutions as [Chrome Enterprise Recommended](#):



[Talk to a ChromeOS expert today](#)