

mjoule.

The Most Versatile  
Aesthetic Solution

---



 SCITON®  
BECAUSE RESULTS MATTER



Affordable quality and versatility in a compact footprint. Meet mJOULE, the award-winning powerhouse platform with treatments for every patient.

BECAUSE YOU DESERVE THE BEST  
at any budget

AFFORDABLE & MOBILE  
in one space-efficient platform

CUSTOMIZE & EXPAND  
with in-demand, patient-favorite brands



DELEGATEABLE  
treatments  
your staff enjoys using

TREAT ALL SKIN TYPES  
all year around

SYNERGISTIC TREATMENTS  
performed alone or together for transformative skin-changing results



## VERSATILE SOLUTIONS PERFECT FOR EVERY PRACTICE

Whether you're a new or well-established medical practice or med spa, Sciton's mJOULE™ is the perfect solution to expand your business. Deliver unmatched before and afters for every patient with the platform's consumer-recognized brands and combination treatments.

### TARGETED POWERHOUSE MODALITIES

#### BBL® HERO™

Sciton's proprietary technology reduces the appearance of aging skin in a fraction of the time.



#### MOXI™

This gentle resurfacing laser produces evenly toned, and radiant skin.



#### CLEARSilk®

Improve skin luminosity, diffuse redness, and revitalize the skin's overall appearance with this lunchtime facial.



#### CLEARV®

The gold standard treatment for vascular skin concerns effectively treats veins, vessels, rosacea, and more.



### 1+1=3 RESULTS – CONFIGURE YOUR POWERHOUSE SYSTEM FOR EXPONENTIAL RESULTS

#### Prejuvenation Solution



Combined with a series of BBL HERO treatments, MOXI produces even more visible anti-aging results.

#### Complete Vascular Solution

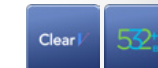

This ideal vascular system combines the new 532+ BBL narrow-band filter with the re-engineered ClearV to treat specific vascular conditions.

#### Healthy Skin Solution



ClearSilk and BBL HERO maintain healthy and even toned skin anywhere on the body by effectively treating skin conditions such as uneven texture, dull complexion, and rosacea.

#### Complete Skin Solution



This combination of BBL with ClearV and ClearSilk allows you to treat all your patient's vascular and skin needs from one versatile platform.

Create your dynamic powerhouse system with mJOULE today!





# FOREVER CHANGE HOW YOU TREAT SKIN FROM HEAD TO TOE

BBL® HERO™ allows practitioners to successfully treat large areas like the back, legs, and arms in as little as three minutes, thanks to the High Energy Rapid Output (HERO). HERO delivers even better results, allowing for faster treatment and improved patient comfort.

### What else makes this device so popular?

With the broadest range of wavelengths on the market, HERO treats pigmented and vascular lesions, acne, and improves the appearance of aged and damaged skin. That's why it continues to be one of the most in-demand treatments today.

Skin Types



### INDICATIONS

|                   |                  |                        |
|-------------------|------------------|------------------------|
| PIGMENTED LESIONS | TONE & TEXTURE   | AGE & SUN SPOTS & NEVI |
| ROSACEA           | TELANGIECTASIA   | MELASMA                |
| POIKILODERMA      | PORT WINE STAINS | CHERRY ANGIOMAS        |
| ACNE              | HAIR REMOVAL     | RED SCARS              |



### Dual-Lamp Technology

Dual-lamp technology extends the life of your handpiece and improves performance.



### CoolComfort™

Set and maintain cooling in 1 degree increments for fast, comfortable, and uniform treatments.

Quick change finesse adapters for treating small areas.

### Versatile Treatments with Quick Change Filters

|  |              |  |
|--|--------------|--|
|  | <b>420</b>   | Mild to moderate acne vulgaris   |
| Pigmented lesions, incl. lentigines, nevis, PIH, melasma           | <b>515</b>   |  |
|  | <b>560</b>   | Vascular lesions incl. rosacea, diffuse redness, telangiectasias, and vascular scars |
| Port wine stains, hemangioma, vascular malformations, hair removal | <b>590</b>   |  |
|  | <b>640</b>   | Dark skin treatments and hair removal  |
|  | <b>695</b>   |  |
| Appearance of lax skin and pain management                         | <b>590ST</b> | <b>695ST</b>   |
|  | <b>800ST</b> |  |



BBL HERO | Post 1 Treatment  
Photos Courtesy of Jason Pozner, MD



BBL HERO | Post 6 Treatments  
Photos Courtesy of Sharon Grasso, LE



BBL HERO | Post 3 Treatments  
Photos Courtesy of Steven Swengel, MD



BBL HERO | Post 1 Treatment  
Photos Courtesy of Jason Pozner, MD





## A GENTLE APPROACH TO RADIANT SKIN

Patients around the globe love MOXI™—the gentle yet powerful 1927nm fractionated laser designed with everyone in mind. It's ideal for those looking for a preventative treatment to help delay the appearance of aging, or those who want to maintain beautiful skin with little to no downtime or discomfort.

In a quick 12-15 minute procedure, MOXI comfortably delivers non-ablative laser energy to correct the initial signs of sun damage and aging—no matter the season or skin type—for a glowing and clear complexion.

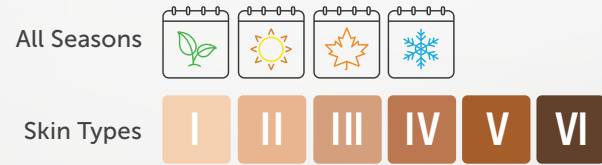

### INDICATIONS

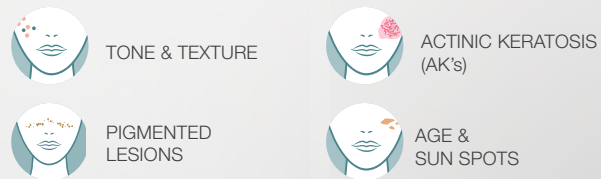

### Optical Navigation

The high-speed optical navigation system tracks the motion of the handpiece hundreds of times per second for extreme precision.



### Adjustable Beam Placement (ABP)

Users can change the beam scan width, selecting between 15, 7, or 4 mm widths to effectively treat small areas and target lines and scars with incredible precision.

### MOXI Software

The intuitive software allows users to select their treatment preferences from three modes of operation: Manual, Quick Start, and Measure mode.

- Manual: Select your own settings.
- Quick Start: Choose from three preset treatment levels.
- Measure Mode: Use guided treatment area measurement for even energy delivery.



### Visual Speed Indicator

The speed indicator lights provide visual feedback to help providers deliver treatments at the optimal speed.



MOXI | Post 2 Treatments  
Photos Courtesy of Lynn Nieman, MD



MOXI | Post 1 Treatment  
Photos Courtesy of Jason Pozner, MD



MOXI | Post 1 Treatment  
Photos Courtesy of Armando Soto, MD



MOXI | Post 3 Treatments  
Photos Courtesy of AesthetiCare



Your patients are looking for a quick skin treatment with no downtime, but with real results.

ClearSilk® is a uniform, non-ablative “lunchtime facial” ideal for first-time laser patients and those who want to maintain a youthful appearance without the recovery time of an ablative resurfacing treatment.

ClearSilk treats redness and rosacea, fine lines and wrinkles, acne scars, and more by depositing heat deep beneath the skin’s surface—stimulating fibroblast activity and the body’s natural repair process for a healthier, more vibrant complexion. The appearance of skin continues to improve with each treatment.

All Seasons



Skin Types



### INDICATIONS



ACNE & ACNE SCARS



PIGMENTED LESIONS



REDNESS & ROSACEA



ONYCHOMYCOSIS



FINE LINES & WRINKLES

### Increased Spot Size

Speed up treatment times and uniformly heat the skin with spot sizes between 7 and 10 mm.

### Built-in Temperature Sensing

Get real-time visual feedback from an internal temperature gauge that accurately measures skin temperature.



### Indication Driven Software

The handpiece has special recognition sensors that allow you to directly access the correct application software and safe start treatment settings when taken out of the cradle.



### Audible Feedback

Stay alert to how many pulses are delivered in each treatment zone.



### Visual Distance Guide

Maintain an appropriate treatment distance from the skin for even heating.



ClearSilk | 6 Months Post 3 Treatments  
Photos Courtesy of Yonick Plastic Surgery



ClearSilk | 3 Months Post 3 Treatments  
Photos Courtesy of Rebecca Gelber, MD



ClearSilk | 6 Months Post 3 Treatments  
Photos Courtesy of Peter Castillo, MD



ClearSilk | 1 Month Post 4 Treatments  
Photos Courtesy of Rebecca Gelber, MD





# ELEVATE VASCULAR TREATMENTS IN YOUR PRACTICE

At Sciton, we've put a lot of work into developing the ClearV® technology to treat vascular skin concerns thoroughly, effectively, and comfortably on any complexion, all year round.

The ClearV treatment eliminates target vessels without damaging the skin. It does so by applying targeted heat to clear away broken capillaries, spider veins, vascular lesions, skin discoloration, and more.



## INDICATIONS

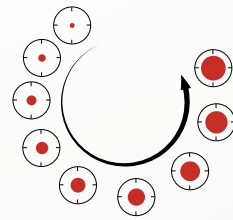
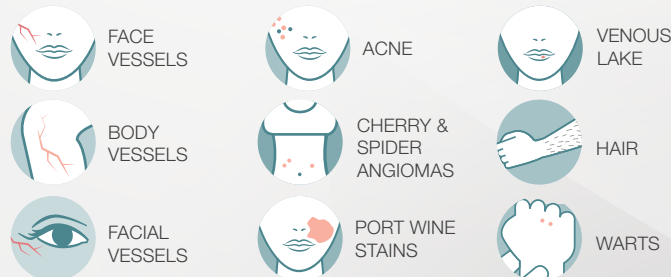

### VascuZoom

Instantly change the spot size between 2-10 mm with the adjustable ring directly on the touch display.

### Subsurface Vein Illumination (SVI™)

Enhance visibility and treat hidden subsurface and feeder veins with the push of a button.

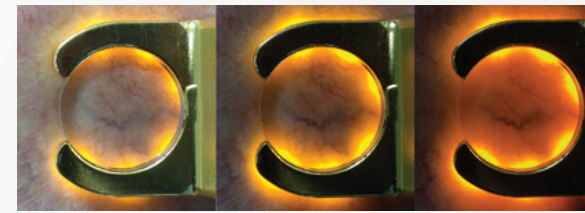

### Adjustable Integrated Cooling

Ensure patients' comfort and safety with the integrated sapphire cooling tip that optimizes cooling between 5-25 °C before, during, and after treatment. Boost cooling for body areas with a high density of vessels for even more comfort and efficacy.

5-25 °C

Before During After

### Indication Driven Software

Determine safe start settings and treatment range based on a few key selections. The handpiece has special recognition sensors that allow you to directly access the correct application software when taken out of the cradle.



EXCLUSIVE 532+ BBL

### 532+ BBL Filter - Only with ClearV

This unique narrow-band filter is the perfect complement to ClearV and in combination with the conical 3 mm adaptor, it precisely targets small vascular indications, i.e. telangiectasia, poikiloderma, cherry angiomas and vascular melasma.

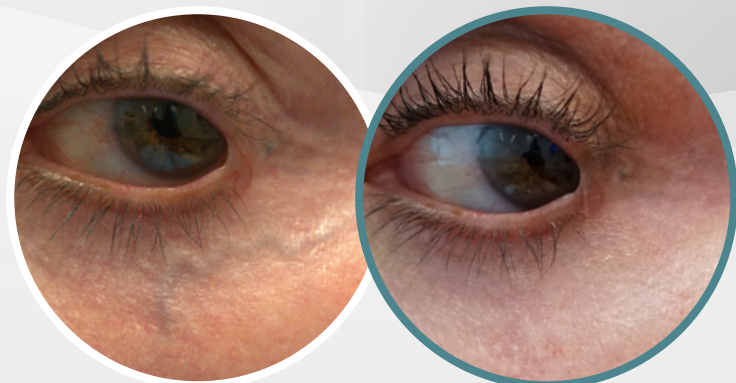

ClearV | 3 Months Post 1 Treatment  
Photos courtesy of Sherrif Ibrahim, MD, PhD

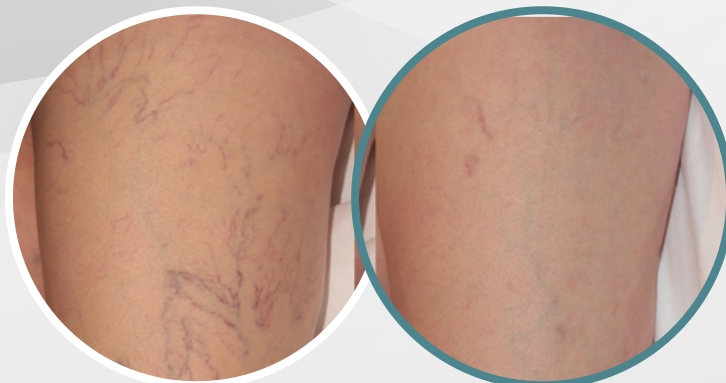

ClearV | 8 Weeks Post 2 Treatments  
Photos Courtesy of Antonio Campo Voegeli, MD

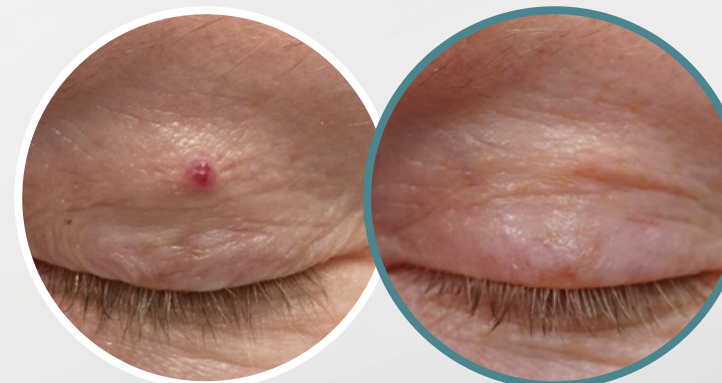

ClearV | 4 Weeks Post 1 Treatment  
Photos courtesy of Sherrif Ibrahim, MD, PhD



ClearV | 4 Weeks Post 1 Treatment  
Photos Courtesy of Antonio Campo Voegeli, MD





## ACHIEVE IMPRESSIVE 1+1=3 OUTCOMES WITH MULTIPLE TREATMENTS

What if it was possible to achieve significantly superior outcomes for your patients?  
It is—with the power of ScitonStaX™ multiple treatments.

**StaX™ with MOXI and BBL HERO** effectively treats pigment, tone, and texture in most skin types, including Fitzpatrick type V.

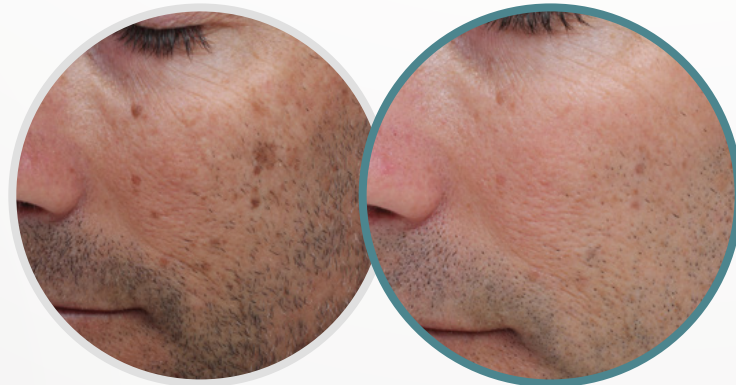

**MOXI + BBL HERO | Post 5 Treatments**  
Photos Courtesy of Steven Swengel, MD



**MOXI + BBL HERO | Post 3 Treatments**  
Photos Courtesy of Chris Robb, MD, PhD



**MOXI + BBL HERO | Post 1 Treatment**  
Photos Courtesy of Sherrif Ibrahim, MD, PhD

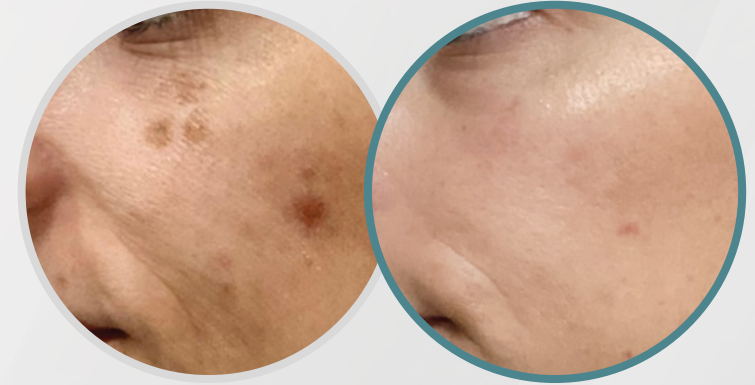

**MOXI + BBL HERO | Post 1 Treatments**  
Photos Courtesy of Sharon Grasso, Permanent Touch Cosmetic

**StaX™ with ClearSilk and BBL HERO** is a powerful solution for reducing rosacea and diffuse redness.

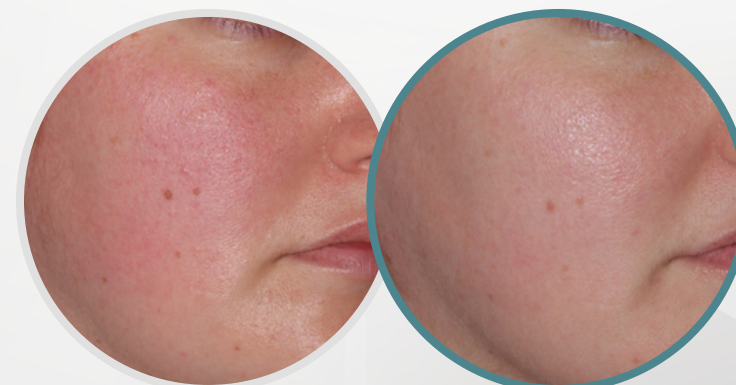

**ClearSilk + BBL HERO | 5 Months Post 4 Treatments**  
Photos Courtesy of Antonio Campo-Voegeli, MD



**ClearSilk + BBL HERO | Post 2 Treatments**  
Photos Courtesy of Antonio Campo-Voegeli, MD

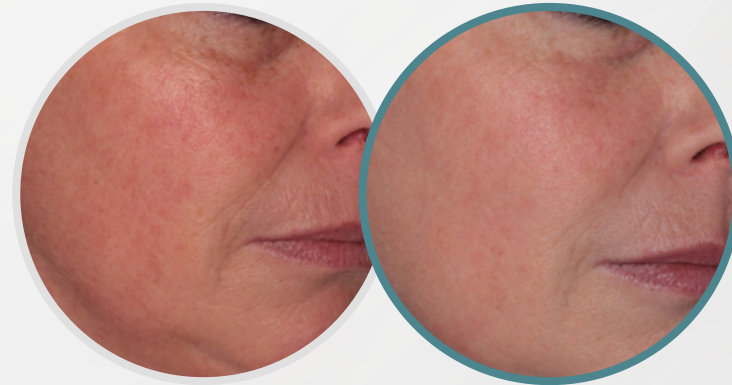

**ClearSilk + BBL HERO | 4 Months Post 4 Treatments**  
Photos Courtesy of Antonio Campo-Voegeli, MD

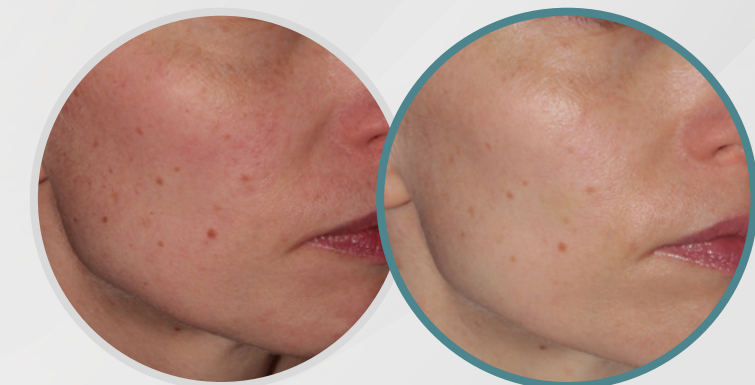

**ClearSilk + BBL HERO | 1 Month Post 2 Treatments**  
Photos Courtesy of Antonio Campo-Voegeli, MD

**StaX™ with ClearV and BBL HERO** produces unmatched results for complex vascular conditions such as port-wine stains.

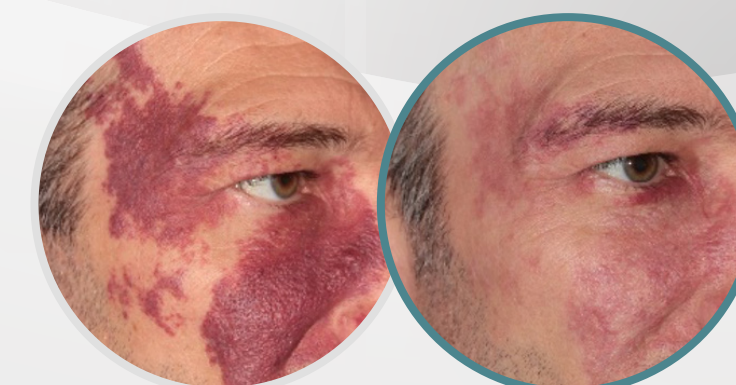

**ClearV + BBL HERO | 12 Months Post 4 Treatments**  
Photos Courtesy of Antonio Campo-Voegeli, MD

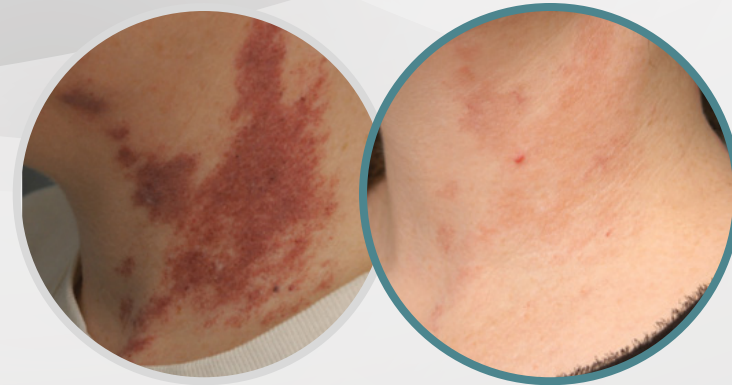

**ClearV + BBL HERO | 6 Months Post 8 Treatments**  
Photos Courtesy of John Cooksey, MD

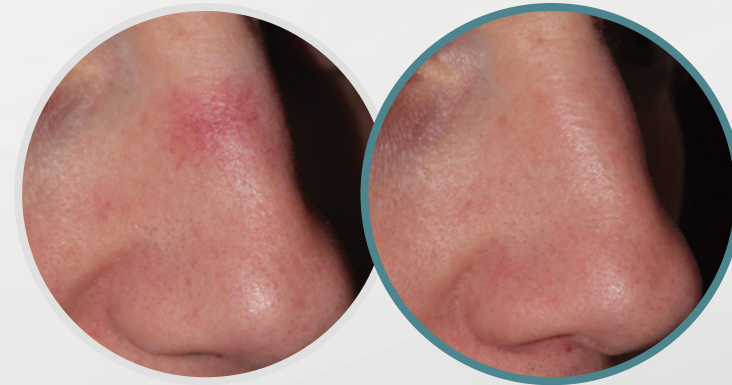

**ClearV + BBL HERO | 4 Weeks Post 1 Treatment**  
Photos Courtesy of Antonio Campo Voegeli, MD

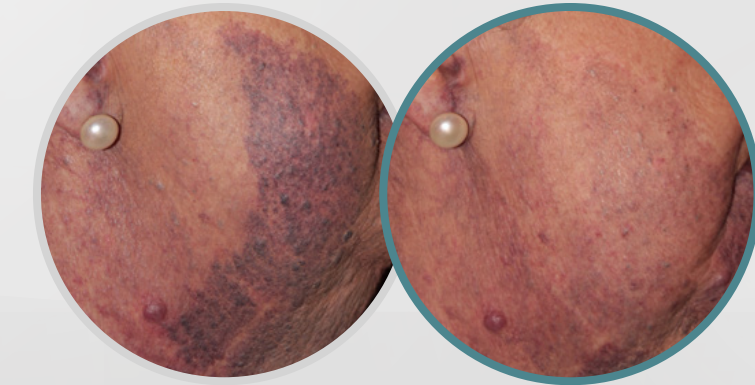

**ClearV + BBL HERO | Post 2 Treatment**  
Photos Courtesy of Antonio Campo Voegeli, MD



## SCITON'S INNOVATIVE TECHNOLOGY IMPROVES LIVES

It's not easy finding a reliable platform that can successfully treat **all your patient's skin concerns**. Especially one that ensures a continuous revenue stream and a solid ROI for your practice. Sciton's mJOULE is a **powerful, revenue-generating workstation**—now more expandable and customizable than ever with world-class modules for all skin types, all year long.

As with all our platforms, the mJOULE is hand-built and designed with exceptional craftsmanship and long-lasting quality—and it's right in line with our mission of developing efficacious and innovative technology that **improves the lives of our customers and patients worldwide**.

YOU DESERVE BETTER | YOU DESERVE SCITON



110V/20 AMP

### SPECIFICATIONS

#### MOXI™

|                 |                              |
|-----------------|------------------------------|
| Wavelength      | 1927 nm                      |
| Delivery        | Fiber                        |
| Output          | 1-20 mJ                      |
| Power           | 12 Watt                      |
| Treatment Modes | Manual, Quick Start, Measure |
| Skin Sensor     | Optical Tracking             |
| Beam Size       | 200-300 µm                   |
| Treatment Depth | Up to 200 µm                 |
| Density         | Variable                     |

#### CLEARV® / CLEARSilk®

|                 | Clear V                  | Clear Silk                                       |
|-----------------|--------------------------|--|
| Wavelength      | 1064 nm                  | 1064 nm  |
| Delivery        | Fiber                    | Fiber  |
| Fluence         | 30-400 J/cm <sup>2</sup> | 2-27 J/cm <sup>2</sup>                           |
| Pulse Width     | 5-200 ms                 | 0.3-1.0 ms                                       |
| Repetition Rate | 1-15 Hz                  | 1-10 Hz  |
| Spot Size       | 3-10 mm                  | 7-10 mm  |
| Skin Cooling    | 5-25 °C via Sapphire Tip | Displayed via Handpiece LEDs and on Laser Screen |

#### BBL® HERO™

|                  |  |
|------------------|--|
| Wavelength       | 420 – 1400 nm  |
| Filters          | 420 nm, 515 nm, 532+ nm*, 560 nm, 590 nm, 640 nm, 695 nm, 800 nm |
| Output           | Up to 30 J/cm <sup>2</sup>                                       |
| Pulse Width      | Up to 200 ms   |
| Repetition Rate  | 1-20 Hz  |
| Cooling Method   | Continuous thermoelectric sapphire plates                        |
| Skin Cooling     | Adjustable from 0 - 30° C in 1 °C increments                     |
| Spot Size        | 15 x 45 mm   |
| Finesse Adapters | 15 x 15 mm square, 11 mm, 7 mm & 3 mm round                      |

\*Only available with purchase of ClearV and/or ClearSilk.

 **SCITON®**  
BECAUSE RESULTS MATTER



#### Corporate Headquarters

925 Commercial Street, Palo Alto, California 94303  
Phone: (888) 646-6999 • Email: info@sciton.com  
www.sciton.com

#### Sciton Worldwide

Australia, Canada, Japan, United Kingdom

©2023 Sciton, Inc. All rights reserved. Sciton, BroadBand Light (BBL), ClearSilk, and ClearV are registered trademarks and HERO and mJOULE are trademarks of Sciton, Inc.

2600-029-38 Rev. E