



US006061580A

United States Patent [19]
Altschul et al.

[11] **Patent Number:** **6,061,580**
[45] **Date of Patent:** ***May 9, 2000**

- [54] **DISPOSABLE WIRELESS TELEPHONE AND METHOD FOR CALL-OUT ONLY**
- [75] Inventors: **Randice-Lisa Altschul**, Cliffside Park;
Lee S. Volpe, Collingswood, both of N.J.
- [73] Assignee: **Randice-Lisa Altschul**, Cliffside Park, N.J.
- [*] Notice: This patent is subject to a terminal disclaimer.
- [21] Appl. No.: **08/958,119**
- [22] Filed: **Oct. 27, 1997**

| | | |
|-----------|---------|------------------|
| 5,220,593 | 6/1993 | Zicker et al. . |
| 5,225,969 | 7/1993 | Takaya et al. . |
| 5,233,642 | 8/1993 | Renton . |
| 5,301,223 | 4/1994 | Amadon et al. . |
| 5,307,508 | 4/1994 | Rollins et al. . |
| 5,327,382 | 7/1994 | Yamamoto . |
| 5,327,482 | 7/1994 | Yamamoto . |
| 5,359,182 | 10/1994 | Schilling . |
| 5,365,570 | 11/1994 | Boubelik . |
| 5,376,931 | 12/1994 | Marrs . |
| 5,379,193 | 1/1995 | Gall et al. . |
| 5,388,148 | 2/1995 | Seiderman . |
| 5,423,080 | 6/1995 | Perret et al. . |
| 5,438,612 | 8/1995 | Norimatsu . |
| 5,461,664 | 10/1995 | Cappadona . |
| 5,504,808 | 4/1996 | Hamrick, Jr. . |
| 5,509,196 | 4/1996 | Davis et al. . |
| 5,511,114 | 4/1996 | Stimson et al. . |
| 5,517,555 | 5/1996 | Amadon et al. . |

Related U.S. Application Data

- [63] Continuation-in-part of application No. 08/844,149, Apr. 18, 1997, which is a continuation-in-part of application No. 08/808,339, Feb. 28, 1997.
- [51] **Int. Cl.**⁷ **H04B 1/06**
- [52] **U.S. Cl.** **455/575; 455/418**
- [58] **Field of Search** 455/575, 90, 418,
455/230, 231

(List continued on next page.)
FOREIGN PATENT DOCUMENTS

| | | |
|-------------|--------|------------------|
| 2262685 | 6/1993 | United Kingdom . |
| 2262685A | 6/1993 | United Kingdom . |
| 9216078 | 9/1992 | WIPO . |
| WO 92/16078 | 9/1992 | WIPO . |
| 9603001 | 2/1996 | WIPO . |
| WO 96/03001 | 2/1996 | WIPO . |

[56] **References Cited**
U.S. PATENT DOCUMENTS

- D. 340,714 10/1993 Hoffman .
- D. 369,167 4/1996 Hanson et al. .
- 3,052,823 9/1962 Anderson et al. .
- 4,210,870 7/1980 Kallio-Könnö .
- 4,755,911 7/1988 Suzuki .
- 4,776,000 10/1988 Parienti .
- 4,783,799 11/1988 Maass .
- 4,831,647 5/1989 D'Avello et al. .
- 4,856,046 8/1989 Streck et al. .
- 4,881,254 11/1989 Hollewed et al. .
- 4,916,441 4/1990 Gombrich .
- 4,951,308 8/1990 Bishop et al. .
- 5,138,650 8/1992 Stahl et al. .
- 5,161,250 11/1992 Ianna et al. .

Primary Examiner—Nguyen Vo
Assistant Examiner—N. Mehrpour
Attorney, Agent, or Firm—Arthur Jacob

[57] **ABSTRACT**

A disposable wireless telephone and a method of using a disposable wireless telephone capable of use for telephonic communications only for a limited period, and only for telephonic communications initiated at the disposable wireless telephone, within which limited period the sum of the durations of the telephonic communications reach the duration of the limited period, after which limited period the telephone is rendered inoperative and is discarded.

12 Claims, 9 Drawing Sheets

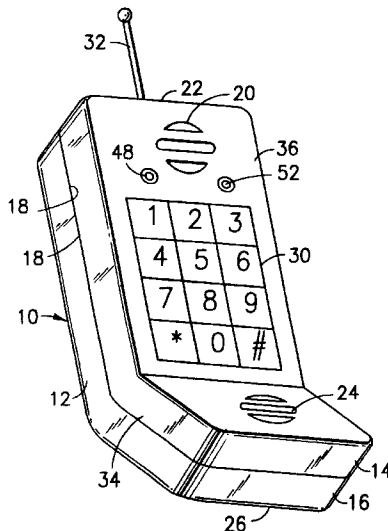

| U.S. PATENT DOCUMENTS | | |
|-----------------------|---------|------------------------------|
| 5,541,985 | 7/1996 | Ishii et al. . |
| 5,550,897 | 8/1996 | Seiderman . |
| 5,558,928 | 9/1996 | DiStefano et al. . |
| 5,563,934 | 10/1996 | Eda . |
| 5,577,100 | 11/1996 | McGregor et al. . |
| 5,577,109 | 11/1996 | Stimson et al. . |
| 5,579,379 | 11/1996 | D'Amico et al. . |
| 5,583,918 | 12/1996 | Nakagawa . |
| 5,592,537 | 1/1997 | Moen . |
| 5,608,778 | 3/1997 | Partridge, III . |
| 5,615,087 | 3/1997 | Wieloch . |
| 5,615,260 | 3/1997 | Kurgan . |
| 5,621,787 | 4/1997 | McKoy et al. . |
| 5,625,669 | 4/1997 | McGregor et al. . |
| 5,627,886 | 5/1997 | Bowman . |
| 5,629,977 | 5/1997 | Fonseca . |
| 5,631,947 | 5/1997 | Wittstein et al. . |
| 5,673,306 | 9/1997 | Amadon et al. . |
| 5,673,309 | 9/1997 | Woynoski et al. . |
| 5,675,636 | 10/1997 | Gray . |
| 5,677,945 | 10/1997 | Mullins et al. . |
| 5,684,861 | 11/1997 | Lewis et al. . |
| 5,815,807 | 9/1998 | Osmani et al. 455/410 |
| 5,845,218 | 12/1998 | Altschul 455/565 |
| 5,875,393 | 2/1999 | Altschul et al. 455/407 |

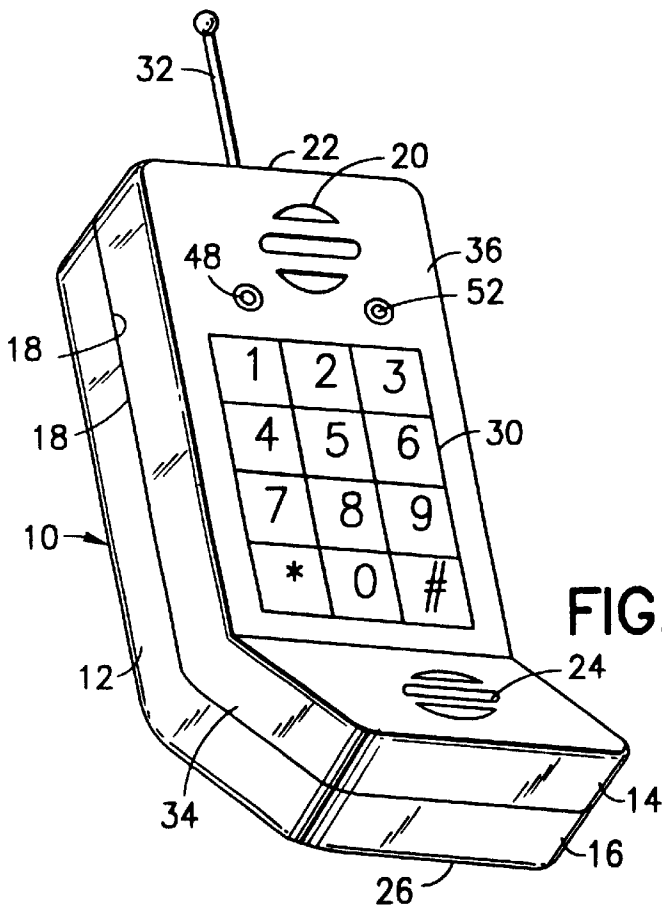

FIG. 1

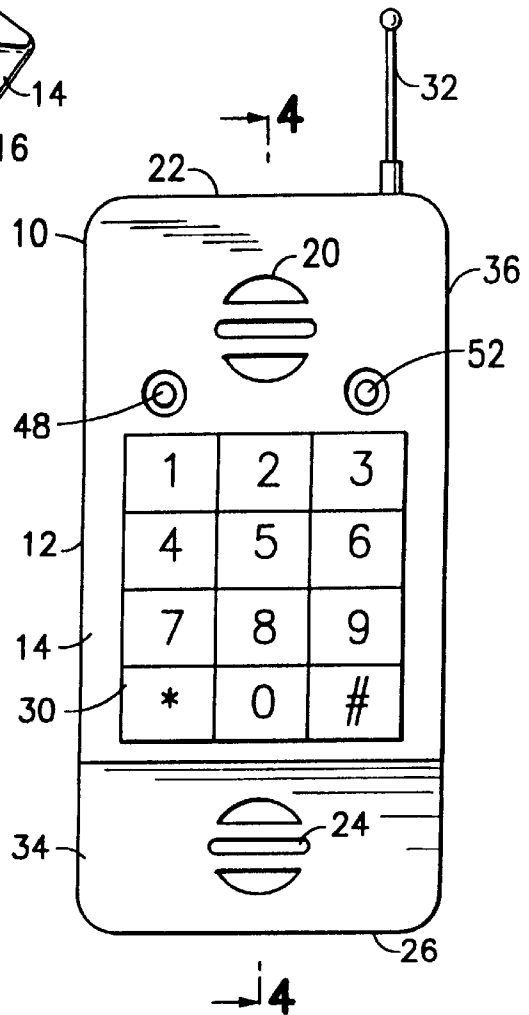

FIG. 2

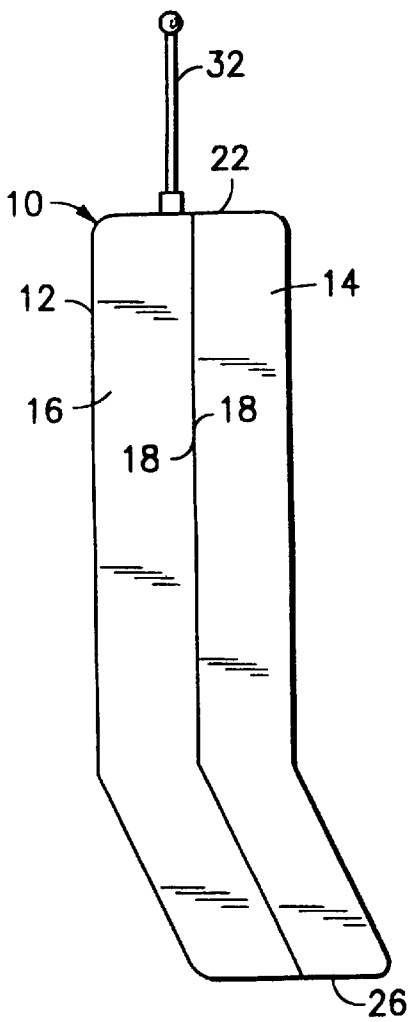

FIG. 3

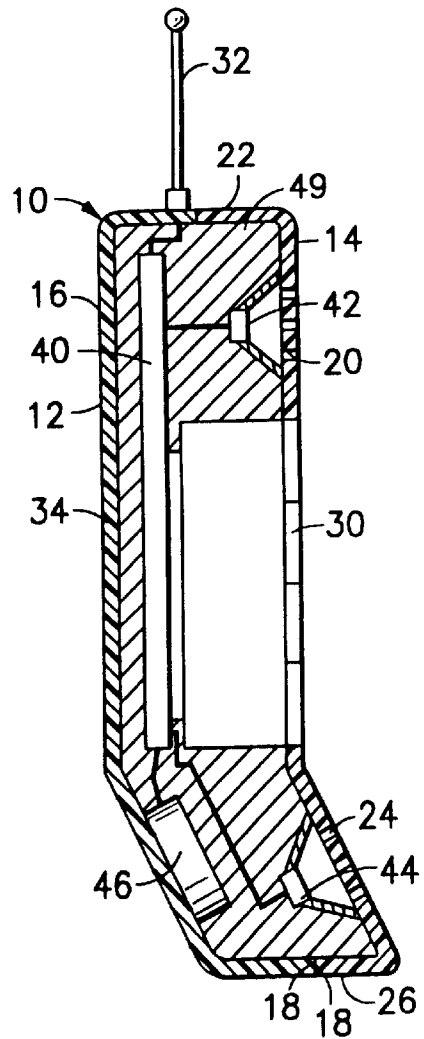

FIG. 4

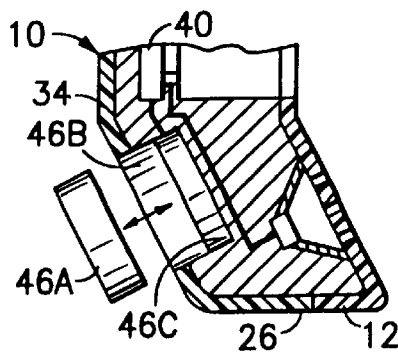

FIG. 5

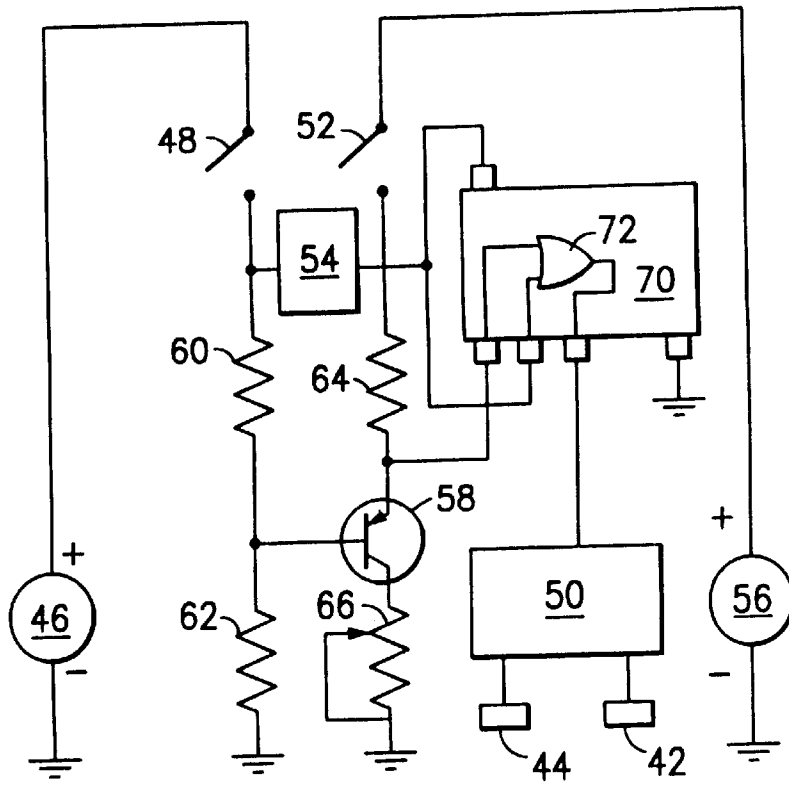

FIG. 6

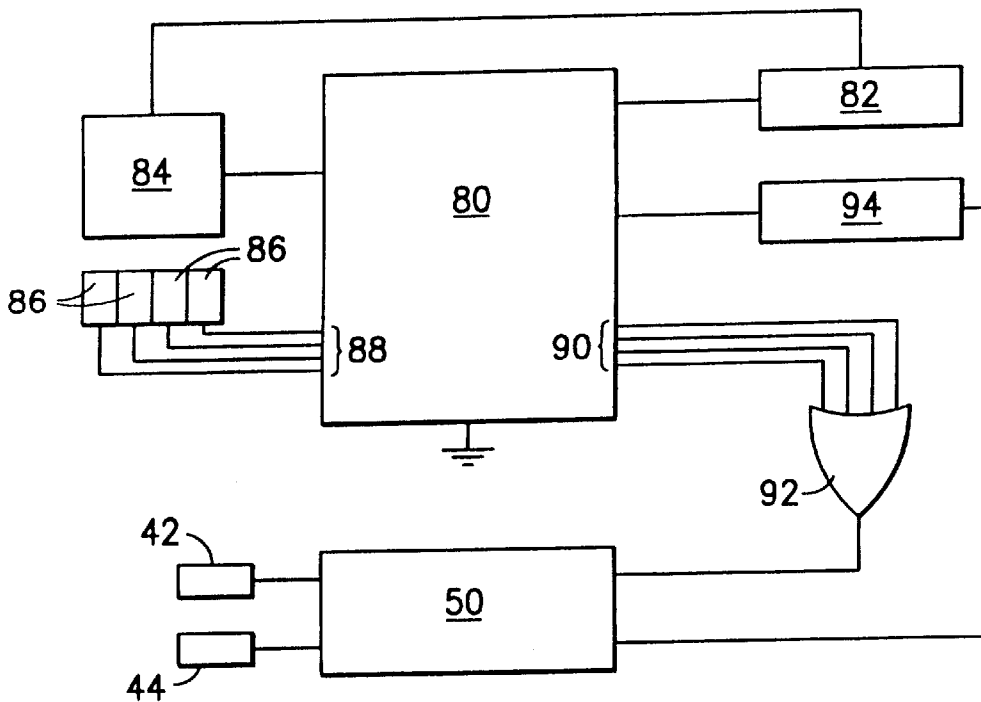

FIG. 7

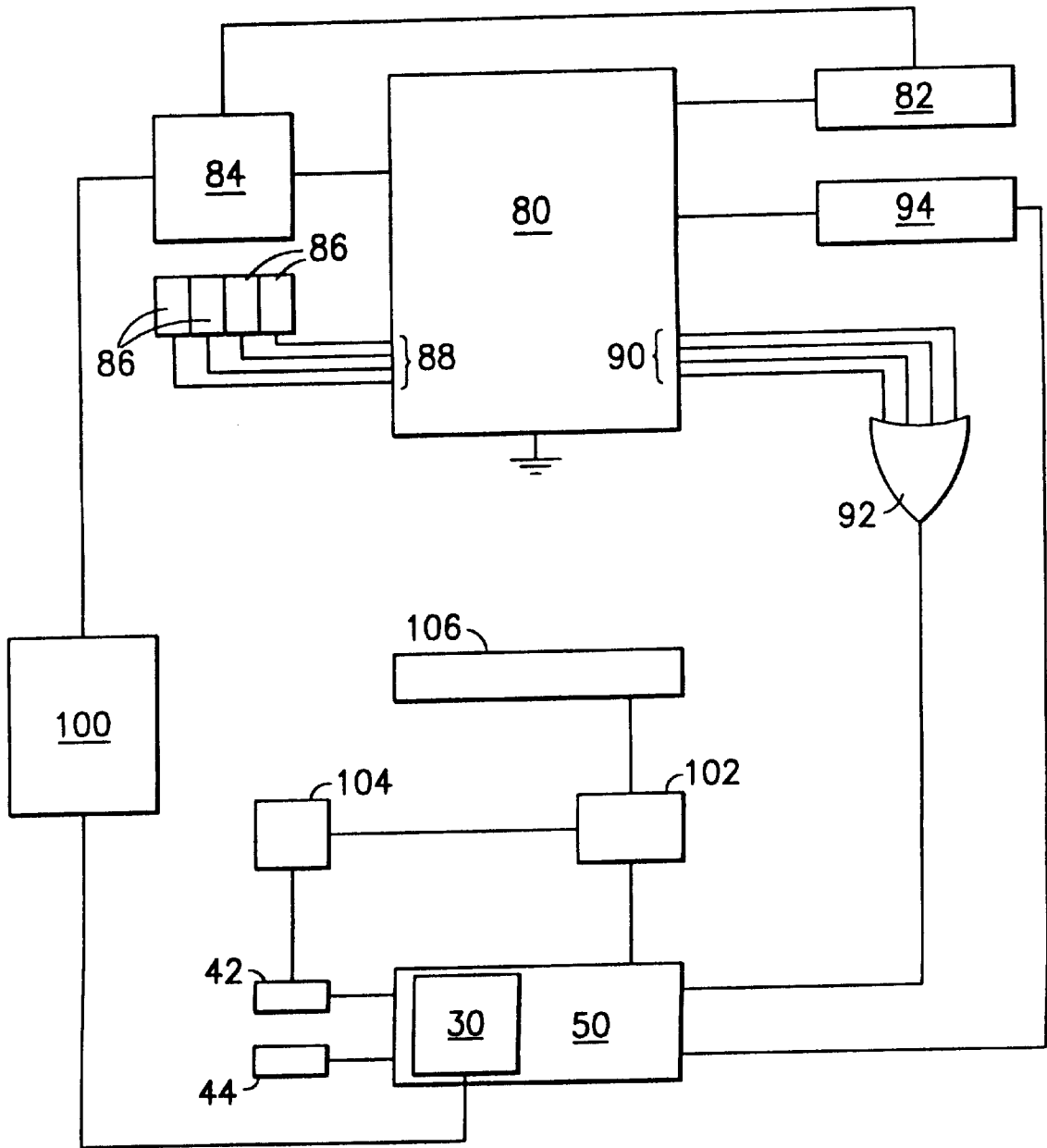

FIG. 8

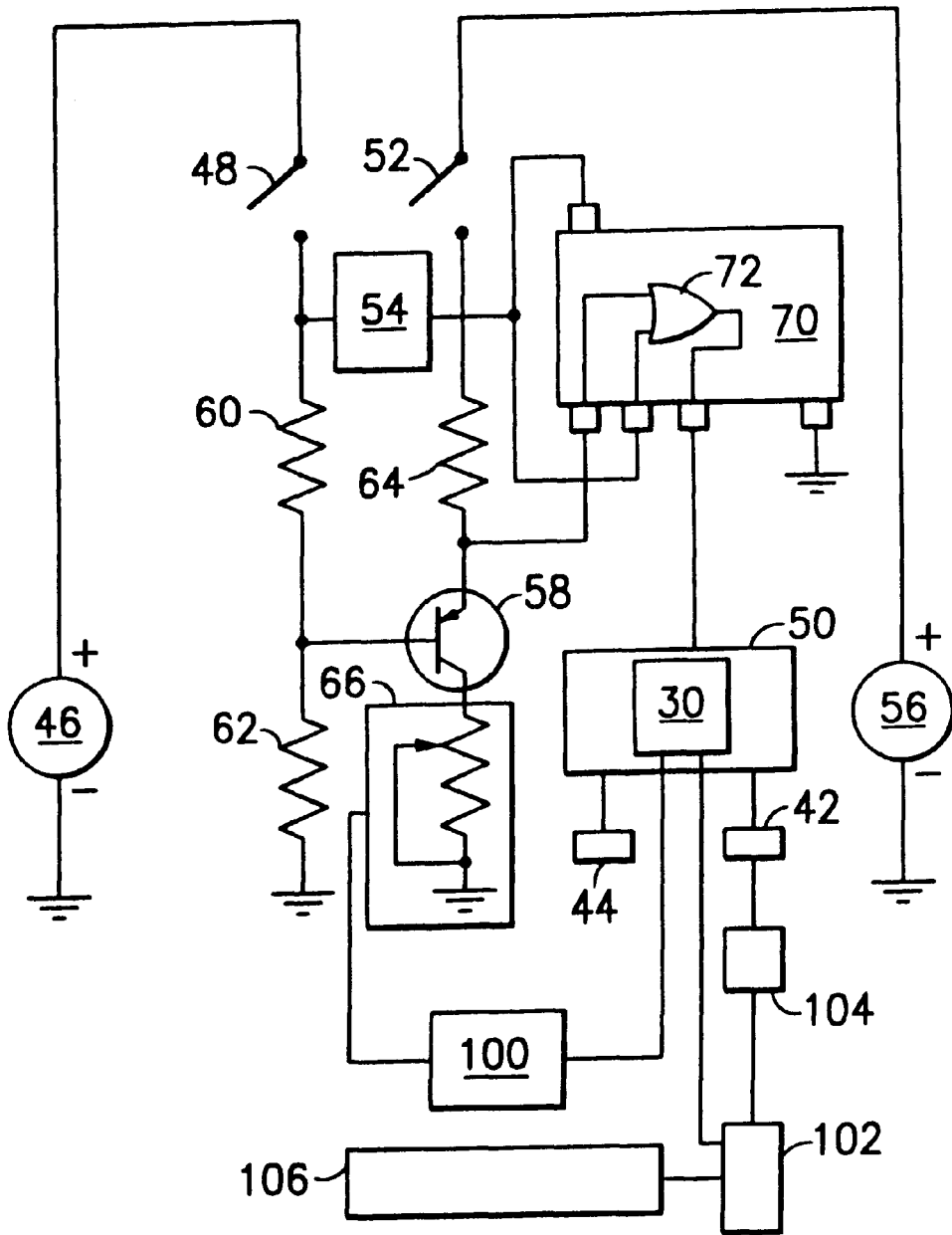

FIG. 9

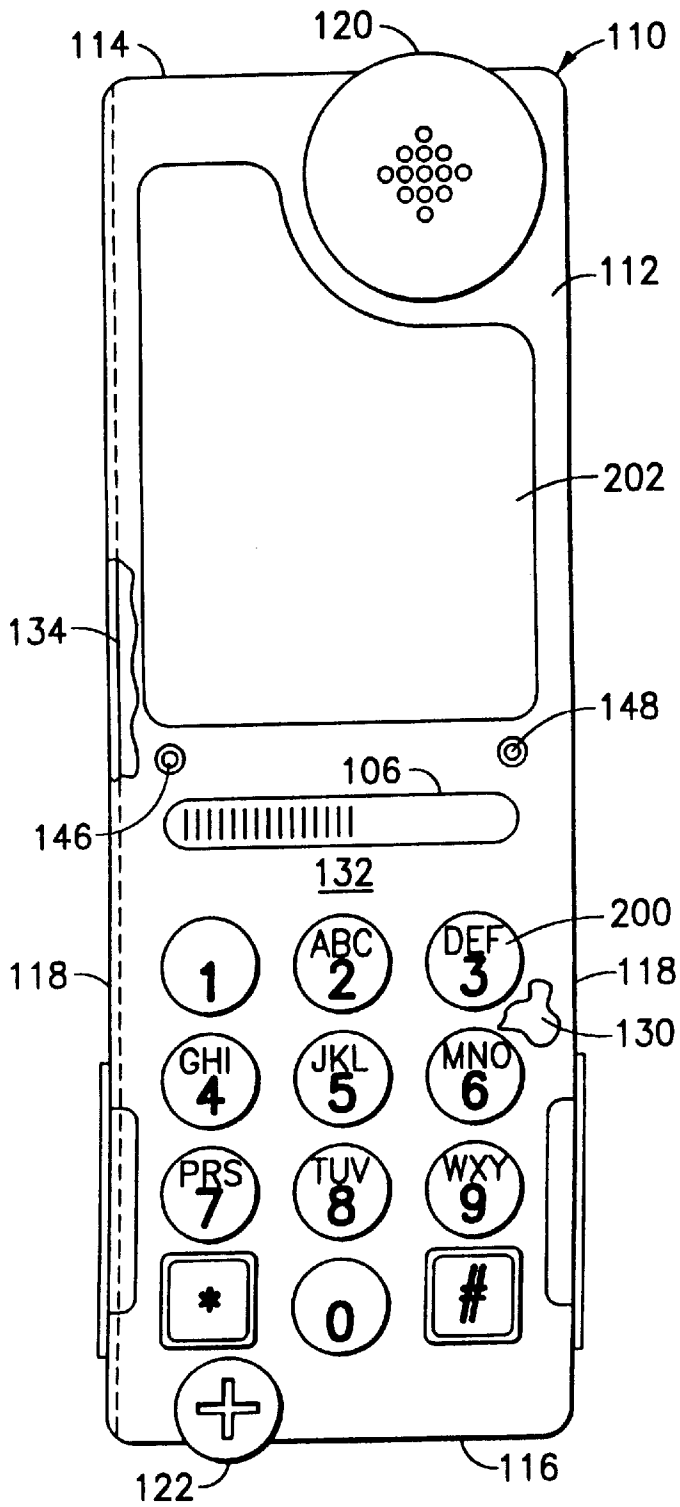

FIG. 10

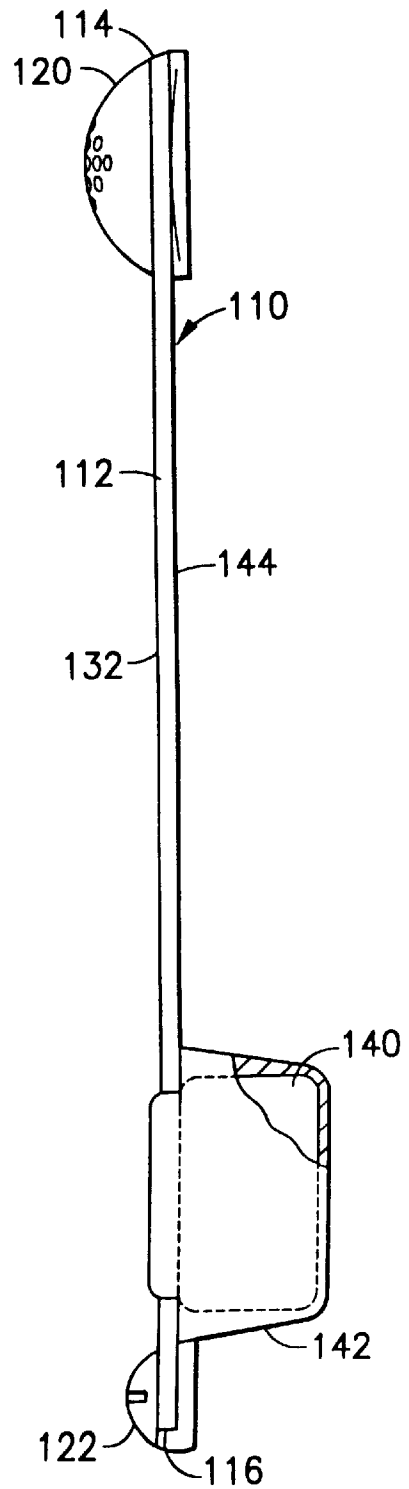
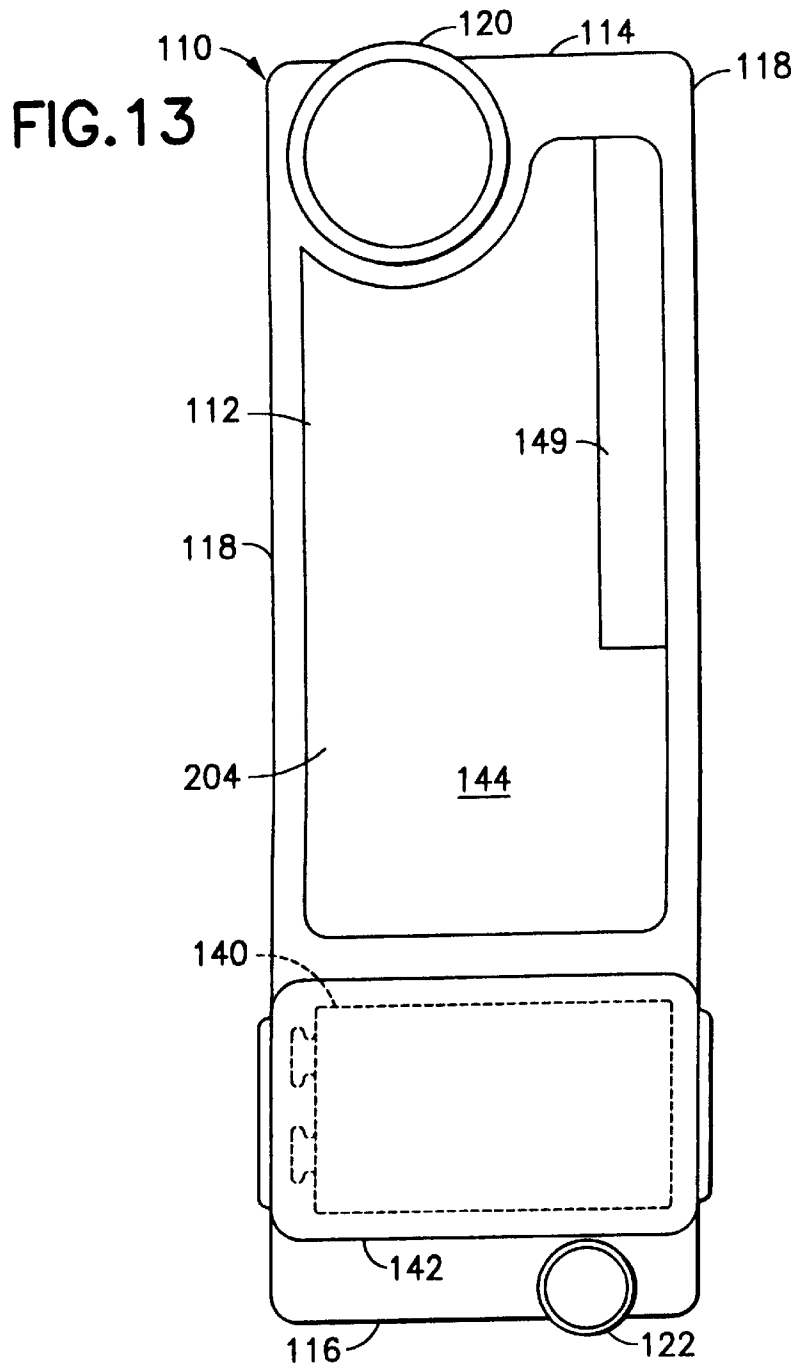
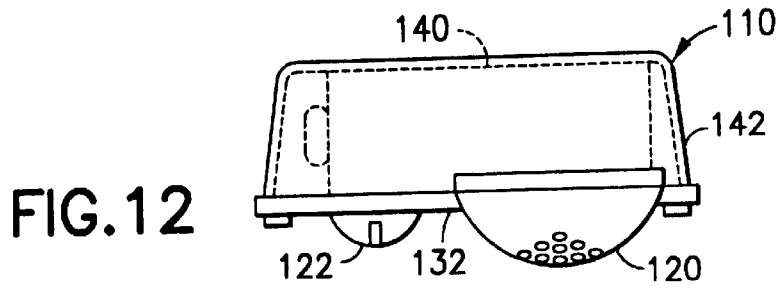

FIG. 11



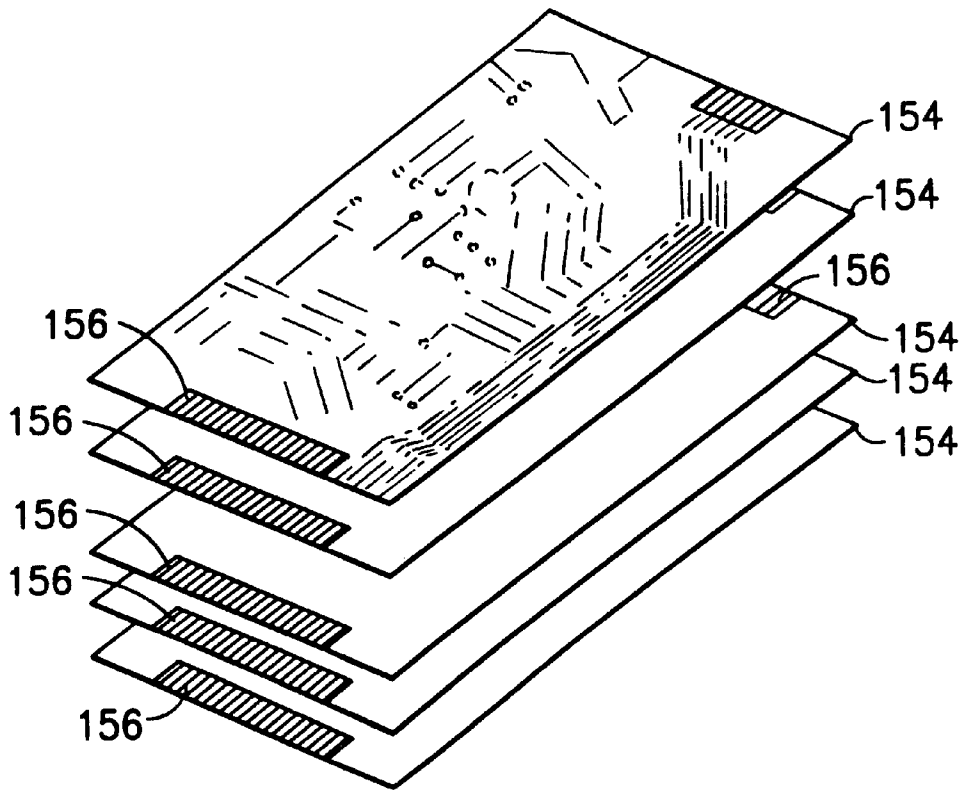

FIG. 14

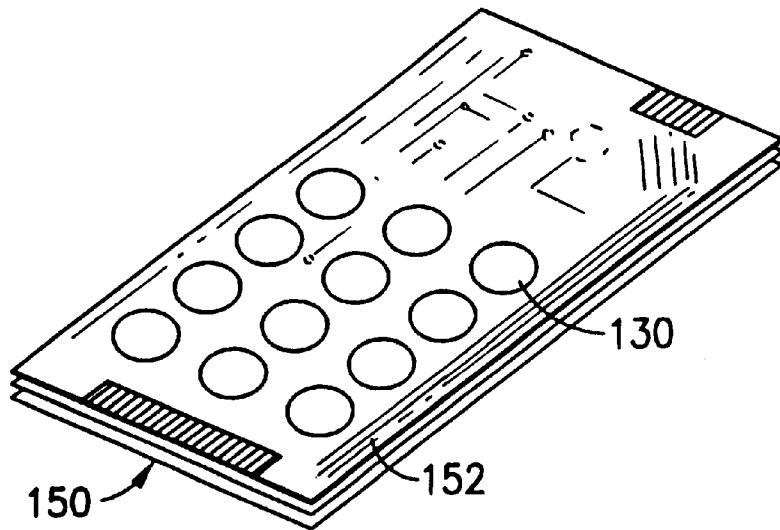

FIG. 15

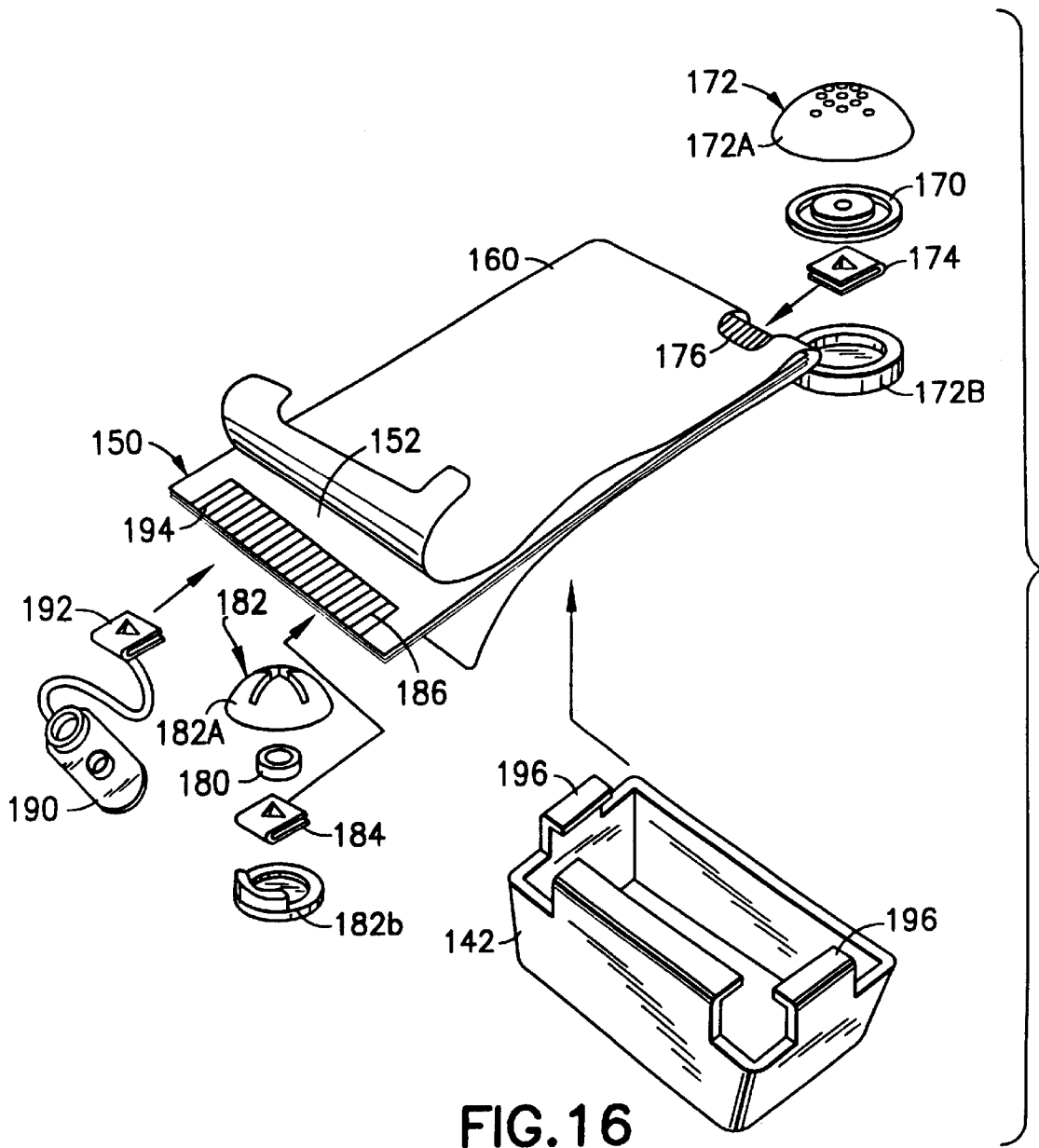

FIG. 16

DISPOSABLE WIRELESS TELEPHONE AND METHOD FOR CALL-OUT ONLY

This is a continuation-in-part of application Ser. No. 08/844,149, filed Apr. 18, 1997, which, in turn, is a continuation-in-part of application Ser. No. 08/808,339, filed Feb. 28, 1997.

The present invention relates generally to telephonic communications and pertains, more specifically, to a disposable wireless telephone and method for facilitating the use of wireless telephones.

The increasing popularity of wireless telephones, prompted by the widespread availability of cellular wireless telephone services, has led to a demand for more convenience and greater availability in wireless telephones and more economical wireless telephone use. The present invention places wireless telephone services within the easy reach of a greater population, thereby facilitating telephonic communication among increased numbers of people, in business and commercial fields as well as in domestic and personal uses.

Thus, the present invention provides a disposable wireless telephone and method for facilitating the use of wireless telephones. As such, the present invention attains several objects and advantages, some of which may be summarized as follows: Simplifies and renders more economical the use of wireless telephone services; renders wireless telephone services available to a larger audience at lowered cost; facilitates the distribution and use of wireless telephones; reduces the expense of wireless telephones and wireless telephone services; promotes the use of wireless telephones and wireless telephone services by those who otherwise would not invest in a wireless telephone and expend funds for wireless telephone services; makes available prepaid wireless telephone services at relatively low cost and greater convenience; facilitates the availability of wireless telephones and wireless telephone services for emergency uses; provides added convenience in obtaining as well as using wireless telephones and wireless telephone services.

The above object and advantages, as well as further objects and advantages, are attained by the present invention which may be described briefly as a disposable wireless telephone capable of use for telephonic communication only during a limited period, after which period the telephone is rendered inoperative for telephonic communication and is discarded, the telephone comprising: telephonic means for transmitting and receiving telephonic communications; enabling/disabling means for enabling the telephonic means for telephonic communications during the limited period and disabling the telephonic means for telephonic communications upon expiration of the limited period, whereby the telephone is rendered inoperative beyond the limited period and is capable of being discarded; and selective operating means for operating the telephonic means for telephonic communications of selected durations, the enabling/disabling means being responsive to the selective operating means such that telephonic communication is disabled for telephonic communications when the sum of the selected durations reaches the limited period; the telephonic means comprising telephonic circuitry enabling the transmitting and receiving of telephonic communication only for telephonic communications initiated at the disposable wireless telephone.

In addition, the present invention includes a method of using a disposable wireless telephone for telephonic communications during only the duration of a limited period, after which period the telephone is rendered inoperative and

is discarded, the telephone including telephonic means for transmitting and receiving telephonic communications, the method comprising: enabling the telephonic means for telephonic communications during the duration of the limited period, and only for telephonic communications initiated at the disposable wireless telephone; operating the telephonic means for telephonic communications of selected durations; disabling telephonic communication through the telephonic means upon the sum of the selected durations reaching the duration of the limited period, whereby the telephone is rendered inoperative beyond the limited period and is capable of being discarded.

More specifically, the present invention concerns a disposable wireless telephone capable of use for telephonic communication only during a limited period, after which period the telephone is rendered inoperative for telephonic communication and is discarded, the telephone comprising: telephonic means for transmitting and receiving telephonic communications, the telephonic means including a call destination selector for selecting the destination of a telephonic communication, the destination being selected from different rate destinations; enabling/disabling means for enabling the telephonic means for telephonic communications during the limited period and disabling the telephonic means for telephonic communications upon expiration of the limited period, whereby the telephone is rendered inoperative beyond the limited period and is capable of being discarded; selective operating means for operating the telephonic means for telephonic communications of selected durations, the enabling/disabling means being responsive to the selective operating means such that telephonic communication is disabled for telephonic communications when the sum of the selected durations reaches the limited period; the enabling/disabling means including setting means for determining a maximum duration of the limited period, and disabling means for rendering the telephonic means inoperative in response to the sum of the selected durations reaching the duration of the limited period; the setting means including rate code means responsive to the call destination selector for operating the setting means at a rate determined by the selected destination of the telephonic communication to vary the duration of the limited period, up to the maximum duration, in accordance with the selected destination of the telephonic communication so as to enable telephonic communications to different rate destinations during the duration of the limited period; the telephonic means comprising telephonic circuitry enabling the transmitting and receiving of telephonic communication only for telephonic communications initiated at the disposable wireless telephone.

The invention will be understood more fully, while still further objects and advantages will become apparent, in the following detailed description of preferred embodiments of the invention illustrated in the accompanying drawing, in which:

FIG. 1 is pictorial perspective view of a disposable wireless telephone constructed in accordance with one aspect of the present invention;

FIG. 2 is a front elevational view of the disposable wireless telephone;

FIG. 3 is a side elevational view of the disposable wireless telephone;

FIG. 4 is a cross-sectional view taken along line 4—4 of FIG. 2;

FIG. 5 is a fragment of a cross-sectional view similar to FIG. 4, but showing an alternate arrangement;

FIG. 6 is a schematic diagram showing a portion of the operating circuitry of the disposable wireless telephone;

FIG. 7 is a schematic diagram showing an alternate embodiment;

FIG. 8 is a schematic diagram showing another alternate embodiment;

FIG. 9 is a schematic diagram showing a further alternate embodiment;

FIG. 10 is a front elevational view of another disposable wireless telephone constructed in accordance with the present invention;

FIG. 11 is a side elevational view of the disposable wireless telephone of FIG. 10;

FIG. 12 is a top plan view of the telephone of FIG. 10;

FIG. 13 is a rear elevational view of the telephone of FIG. 10;

FIG. 14 is an exploded perspective, partially diagrammatic, view of a component of the telephone of FIG. 10;

FIG. 15 is a perspective, partially diagrammatic, view of the component of FIG. 14; and

FIG. 16 is an exploded perspective, partially diagrammatic, view of the telephone of FIG. 10.

Referring now to the drawing, and especially to FIGS. 1 through 3 thereof, a disposable wireless telephone is illustrated generally at 10 and is seen to include a case 12 having a front case member 14 and a rear case member 16, joined together along abutting edges 18. An earphone grille portion 20 is located adjacent an upper end 22 of the case 12, and a microphone grille portion 24 is located adjacent a lower end 26 of the case 12. Intermediate the upper and lower ends 22 and 26 is a call destination selector, in the form of a keypad 30, and an antenna 32 extends upwardly from the upper end 22. The case 12 includes a case wall 34 which provides the telephone 10 with an overall outer configuration 36 designed for aesthetic as well as for functional purposes.

Turning now to FIG. 4, a circuit board 40 is located within the case 12 and is connected to an earphone 42 placed behind the earphone grille portion 20, a microphone 44 placed behind the microphone grille portion 24, the keypad 30 and the antenna 32. The electronic components of the telephone 10 are carried by the circuit board 40 and a power source in the form of a power battery 46, connected to the circuit board 40 through a power switch 48 (see FIGS. 1 and 2), provides the power necessary to operate the telephone 10. In the preferred arrangement, the case wall 34 is relatively thin and is constructed of a relatively inexpensive synthetic polymeric material, such as by vacuum forming the front case member 14 and the rear case member 16 from thin sheets of ABS or styrene, the sheets typically having a thickness of about 0.060 inch. The illustrated components then are located within the case 12 and the case 12 is closed permanently, as by welding or by adhesive bonding along the abutting edges 18 of the case members 14 and 16. Prior to sealing the case 12 closed, a matrix 49 is placed in the case 12 so that the components located within the case 12 are embedded within the matrix 49 and cannot be accessed without destruction of the working arrangement of component parts. Additionally, the matrix 49 serves as a filler which mechanically reinforces the relatively thin wall 34 of the case 12. The matrix 49 preferably is constructed of a synthetic polymeric material, such as an epoxy resin, or a mastic-like material currently available for such use. In this manner, tampering is deterred. In total, the described construction is relatively inexpensive and therefore readily expendable.

In an alternate arrangement illustrated in FIG. 5, the power source includes an external power battery 46A, rather

than the internal power battery 46, the external power battery 46A being received within a receptacle 46B in the case 12 and connected to circuit board 40, through power switch 48, by means of an electrical connector 46C. In this manner, power battery 46A may be recovered for further use, while telephone 10 is discarded, or an exhausted power battery 46A may be disposed of separately, in compliance with environmental considerations.

Telephone 10 is rendered disposable by virtue of being capable of use only for the duration of a limited period, after which period telephone 10 is inoperative and is discarded. To that end, telephone 10 includes component parts which enable only limited use and ready disposal. Referring now to FIG. 6, as well as to FIG. 4, the circuitry incorporated into telephone 10, and located primarily on circuit board 40, is shown in schematic fashion and is seen to include telephonic means in the form of conventional wireless telephone circuitry 50 for receiving and transmitting wireless telephonic communications.

Enabling/disabling means are incorporated for enabling telephonic communication for only a predetermined limited period, and disabling telephonic communication upon expiration of the predetermined limited period, whereby telephone 10 is rendered inoperative and is capable of being discarded at the end of the predetermined limited period. In the embodiment illustrated in FIG. 6, telephone 10 includes selective operating means for operating the telephonic means for telephonic communications of selected durations. Thus, the selective operating means is shown in the form of a send/receive switch 52 selectively operated by the user of the telephone 10 to send a telephonic communication when a telephone call is to be made, and to terminate the telephonic communication when the call is complete. In this instance, switch 52 is actuated manually between an "on" mode and an "off" mode to effect a telephonic communication having a duration corresponding to the time during which switch 52 is in the "on" mode. With the power switch 48 turned on, power from the power battery 46 is supplied, through a voltage regulator 54, to the wireless telephonic circuitry 50, as follows.

Setting means is utilized for determining the duration of the predetermined limited period over which the telephone 10 will be operative. In the illustrated embodiment, the setting means includes a setting battery 56 of selected, known capacity. With the power switch 48 in the "on" position and switch 52 in the "on" mode, setting battery 56 is connected to the collector of a transistor 58, and the transistor 58 is biased by the power battery 46. The choice of the values for resistors 60, 62, 64 and 66 will determine the rate of flow of current from the setting battery 56, and thus will provide a measured duration based upon the life of the setting battery 56. For example, where the setting battery 56 has a capacity of 30 mA and the values of resistors 60, 62, 64 and 66 are chosen to draw 30 mA when switch 52 is in the "on" mode, the measured duration provided by the life of the setting battery 56 will be one hour.

An integrated circuit 70 provides an AND gate 72 interposed between the voltage regulator 54 and the telephone circuitry 50 and connected to the collector of the transistor 58 such that at the end of the measured duration provided by the life of the setting battery 56, power to the telephone circuitry will be discontinued by the AND gate 72, which serves as a disabling means, so that the telephone circuitry 50 will be disabled and telephone 10 will become inoperative. Accordingly, each time the switch 52 is placed in the "on" mode to make a telephone call, current will flow from the setting battery 56 at the selected rate. When the

switch **52** is placed in the "off" mode at the end of the telephone call, the duration of the telephone call will have drained a given amount of the capacity of setting battery **56**. When the sum of the durations of the telephone calls reaches the measured duration provided by the life of the setting battery **56**, the telephone circuitry **50** is disabled and the telephone **10** becomes inoperative and is discarded.

In an alternate arrangement illustrated in FIG. 7, the setting means includes a timing mechanism **80** powered continuously by a power supply **82** and connected to an oscillator **84**, which also is powered by the power supply **82** and supplies the timing mechanism **80** with a timing signal. Selector means, shown in the form of manually operated thumb wheels **86**, enable the input of a prescribed time into the timing mechanism **80**, through input terminals **88**. Output terminals **90** of the timing mechanism **80** are connected to the telephone circuitry **50** through an OR gate **92**. A start/stop indicator **94** is responsive to the send/receive switch **52** such that upon the initiation of a telephone call, a start signal is provided to the timing mechanism **80** and upon completion of the telephone call, a stop signal is provided to the timing mechanism **80**, enabling the timing mechanism **80**, in concert with the oscillator **84**, to count toward the prescribed time set into the timing mechanism **80** by the thumb wheels **86**, for the duration of each telephone call, and thus compare the sum of the selected durations to the prescribed time set into the timing mechanism **80**. When the sum of the durations of the telephone calls reaches the prescribed time set into the timing mechanism **80**, the OR gate **92**, which serves as a disabling means, discontinues power to the telephone circuitry **50**, so that the telephone circuitry **50** will be disabled and telephone **10** will become inoperative.

In both of the alternatives illustrated in FIGS. 6 and 7, once the setting means is set for the predetermined limited period, the setting means is embedded within the matrix **49**, along with the remainder of the internal components of the telephone **10**, as described above, so as to deter tampering which could alter the duration of the predetermined limited period.

The alternate arrangement illustrated in FIG. 8 enables telephone **10** to be utilized for telephone communications which are directed to different rate destinations. Since telephone rates ordinarily differ in accordance with the destination of a telephone call, such as local calls, out-of-area calls, long-distance calls and international calls, the alternate of FIG. 8 accommodates such differences. Thus, in addition to the arrangement described above, in connection with FIG. 7, a rate code means shown in the form of a rate code analyzer **100**, is placed in the arrangement so as to be responsive to the keypad **30** of the telephone circuitry **50** for operating the oscillator **84** and, hence, the timing mechanism **80**, at a rate determined by the destination of the telephone call selected at the keypad **30**. The selector means, again shown in the form of thumb wheels **86**, enable the input of a selected maximum time into the timing mechanism **80**, through the input terminals **88**. As before, the timing mechanism **80**, in concert with the oscillator **84**, counts toward the prescribed time set into the timing mechanism **80** by the thumb wheels **86**, for the duration of each telephone call.

However, in the present arrangement, each telephone call is weighted with a rate factor, by the rate code analyzer **100**; that is, the rate code analyzer **100** is responsive to the keypad **30** for operating the timing mechanism **80**, through varying the rate of operation of the oscillator **84**, at a rate determined by the destination of the telephone call selected at the keypad **30**. In this manner, the duration of the limited period

during which the timing mechanism **80** permits telephonic communications, after the expiration of which limited period power to the telephone circuitry **50** is discontinued, so that the telephone circuitry **50** will be disabled and telephone **10** will become inoperative, is varied in accordance with the call rate applied to each telephone call. Thus, telephone **10** is activated and charged at a point of purchase with preset call rates for a predetermined use cycle and, upon reaching the end of the use cycle, the telephone **10** is rendered inoperative and is discarded.

For example, where telephone **10** is capable of being used for telephone calls in a local area at a first call rate, for out-of-area calls at a second call rate which is twice the first call rate, for long-distance calls at a third call rate which is three times the first call rate, and for international calls at a fourth call rate which is four times the first call rate, telephone **10** is charged initially with a use time of one hour of local telephone calls, as by setting the timing mechanism **80** for a maximum limited period of one hour. Upon selection of the telephone call destination at the keypad **30**, the rate code analyzer **100** determines which of the four call rates is applicable to the selected telephone call destination and operates the oscillator **84** at a corresponding rate so that the timing mechanism **80** will count at a faster or slower rate, depending upon the applicable call rate. Thus, if all telephone calls are within the local calling area, the calls will be weighted with the first call rate and the telephone **10** will remain in operation for a total of one hour of telephone call time. If the telephone calls are all international telephone calls, the calls will be weighted with the fourth call rate and the telephone **10** will remain in operation for a total of fifteen minutes. Telephone calls placed in the various four areas will result in the application of corresponding call rates so that the duration of the limited period during which the telephone **10** can remain in operation is varied in accordance with the accumulated telephone call time, as weighted by the different call rates.

The arrangement of FIG. 8 includes a use-time indicator **102** having both an audio indicator **104**, which applies an audible indication in the form of a muted buzzing sound to the earphone **42**, and a visual indicator **106**, which furnishes a visible indication, both the audible and visible indications advising that only a limited amount of use time, for example, five minutes, remains available.

In the further alternate arrangement illustrated in FIG. 9, rate code analyzer **100** is placed in an arrangement similar to the arrangement described in connection with FIG. 6, so as to be responsive to the keypad **30** of the telephone circuitry **50** for operating the variable resistor **66** to draw current from the setting battery **56** at a rate determined by the destination of the telephone call selected at the keypad **30**. Thus, the duration of the limited period provided by the life of the setting battery **56** is varied in accordance with the call rate applied to each telephone call, in a manner analogous to that described in connection with the arrangement of FIG. 8. As in the arrangement of FIG. 8, the alternate arrangement of FIG. 9 includes a use-time indicator **102** having an audio indicator **104** and a visual indicator **106**.

In order to further simplify the distribution and use of telephones constructed in accordance with the present invention, preferably all of the telephones distributed from one particular source are provided with one common telephone number. In a preferred construction, telephone circuitry **50** enables the transmitting and receiving of telephonic communication only for those telephonic communications initiated at the disposable wireless telephone constructed in accordance with the present invention.

In this connection, a call signal transmitted from a telephone constructed in accordance with the invention preferably includes an intermittent encrypted code so that a connection is maintained throughout the course of a telephonic communication. Any unencrypted signal is dropped out within a very short time to prevent unauthorized use of the carrier signal service. In this manner the telephone and the use-time is prepaid at the time of purchase of the telephone and there is no necessity for any complex real-time use billing system. Thus, in the preferred arrangement, telephone circuitry **50** is capable of calling out only, and cannot receive incoming calls, thereby eliminating assigned transmitting coded identification circuitry required for actual use-time monthly billing. In this manner, telephone circuitry **50** is simplified and is rendered less expensive, and telephones constructed in accordance with the invention are more economically disposable. Further, selective means for monitoring and billing the specific use-time of each wireless telephone is eliminated, thereby eliminating the need for monitoring means ordinarily used by the billing agency, with a concomitant reduction in the complexity of the operating overhead of the billing agency for overall economy. The simplified air carrier (billing agency) infrastructure is reflected in significantly lower airtime rates since individual account frequencies, monitoring, billing and collection no longer are required, and the economies thus realized facilitate the disposable nature of wireless telephones constructed in accordance with the present invention.

Turning now to FIGS. **10** through **16**, another disposable wireless telephone is illustrated generally at **110** and is seen to have an integrated body **112** extending longitudinally between a top end **114** and an opposite bottom end **116** and laterally between opposite sides **118**. An earphone assembly **120** is connected to the body **112** at the top end **114**, preferably offset toward one side **118** of the body **112**, and a microphone assembly **122** is connected to the body **112** at the bottom end **116**. A keypad **130** is placed beneath the front face **132** of the body **112**, adjacent the bottom end **116**, and an antenna **134** is embedded within the body **112** and extends longitudinally adjacent one of the sides **118**. A power battery **140** is housed within a battery housing **142** attached to the body **112** at the rear face **144** of the body **112**, all in a manner set forth more specifically below. A power switch **146** controls power from the power battery **140**, and a send/receive switch is shown at **148**. The body **112** is relatively thin between the front face **132** and the rear face **144** and preferably includes a magnetic strip **149** along the rear face **144** for enabling activation of the telephone **110**. The construction of body **112**, as set forth in detail hereinafter, provides the body **112** with a mechanical stiffness which enables the telephone **110** to be hand held during use in telephonic communication.

As best seen in FIGS. **14** through **16**, body **112** of telephone **110** includes a core **150** comprised of a circuit board **152** which carries the circuitry and the electronic components of the telephone **110**. In order to provide a sufficient area for the necessary circuitry and electronic components, while confining the longitudinal length and lateral width of the circuit board **152** to the restricted dimensions of the core **150** of the body **112**, as dictated by the size of the hand held telephone **110**, circuit board **152** is constructed of a plurality of layers **154** which are laminated together to establish the circuit board **152**. Each layer **154** carries circuitry and components and the circuitry among the layers **154** is connected upon joining the layers **154** in the single laminated structure illustrated as circuit board **152**, as by connectors **156** on the layers **154**.

Once the core **150** is complete, the core **150** is wrapped in a sheath **160** to complete the body **112**. Sheath **160** preferably is constructed of a thin, compliant material which closely covers, and preferably is laminated to, the core **150**, and which accepts printing or another means for displaying indicia on the faces **132** and **144** of the body **112**. A preferred material for sheath **160** is a synthetic polymeric material such as polyvinylchloride. The earphone assembly **120** protrudes beyond the sheath **160** and includes an earphone **170** placed within an earphone housing **172**, between upper and lower housing members **172A** and **172B**, and connected to a clip connector **174** which, in turn, is clipped to the circuit board **152** at **176** to be mounted mechanically on the core **150** and connected electrically to the circuit board **152**. The microphone assembly **122** protrudes beyond the sheath **160** and includes a microphone **180** placed within a microphone housing **182**, between upper and lower housing members **182A** and **182B**, and connected to a clip connector **184** which, in turn, is clipped to the circuit board **152** at **186** to be mounted mechanically on the core **150** and connected electrically to the circuit board **152**. Similarly, a battery connector **190** protrudes beyond the sheath **160** and is connected to a clip connector **192** which, in turn, is clipped to the circuit board **152** at **194**. Battery connector **190** is connected to power battery **140** and battery housing **142** is mounted upon body **112** by means of clips **196** which are integral with battery housing **142**.

Returning now to FIGS. **10** through **13**, in the preferred construction, keypad **130** lies beneath the sheath **160** and keypad indicia **200** is printed upon the sheath **160**, on the front face **132** of the body **112**, the resilient nature of the sheath **160** enabling the keypad **130** to be actuated by depressing the sheath **160** at the appropriate locations, as indicated by the printed indicia **200**. Additional graphic areas **202** and **204** are provided on the front face **132** and on the rear face **144** for optionally displaying advertising and promotional graphics.

Telephone **110** is very lightweight, compact and rugged, as well as resistant to damage from water and the elements. The construction is aesthetically pleasing and enables relatively economical manufacture, rendering telephone **110** expendable and readily disposable. Each of the alternatives illustrated in FIGS. **6**, **7**, **8** and **9** provides a simple and economical arrangement for enabling telephones **10** and **110** to be constructed at minimal cost for use for only a limited period, after which period the telephone **10** or **110** is inoperative and may be discarded. These alternatives are provided by way of example, other alternative arrangements being available for assuring that the telephone **10** or **110** is rendered operative only for a limited time. Thus, telephones constructed in accordance with the present invention may be purchased at a relatively low price and made available at a very wide variety of sales outlets. In this manner, wireless telephones and wireless telephone services are made available to a much wider population for convenience as well as for emergency uses, with economy.

It will be seen that the present invention attains the several objects and advantages summarized above; namely: Simplifies and renders more economical the use of wireless telephone services; renders wireless telephone services available to a larger audience at lowered cost; facilitates the distribution and use of wireless telephones; reduces the expense of wireless telephones and wireless telephone services; promotes the use of wireless telephones and wireless telephone services by those who otherwise would not invest in a wireless telephone and expend funds for wireless telephone services; makes available prepaid wireless tele-

phone services at relatively low cost and greater convenience; facilitates the availability of wireless telephones and wireless telephone services for emergency uses; provides added convenience in obtaining as well as using wireless telephones and wireless telephone services.

It is to be understood that the above detailed description of preferred embodiments of the invention is provided by way of example only. Various details of design, construction and procedure may be modified without departing from the true spirit and scope of the invention, as set forth in the appended claims.

The embodiments of the invention in which an exclusive property or privilege is claimed are defined as follows:

1. A disposable wireless telephone capable of use for telephonic communication by a user only during a limited period, after which period the telephone is rendered incapable of use and is discarded, the telephone comprising:

telephonic means within the telephone itself for transmitting and receiving telephonic communications, the telephonic means including a call destination selector for selecting the destination of a telephonic communication, the destination being selected from different rate destinations;

enabling/disabling means within the telephone itself for enabling the telephonic means for telephonic communications during the limited period and rendering the telephone incapable of use upon expiration of the limited period;

selective operating means within the telephone itself for operating the telephonic means for telephonic communications of selected durations;

the enabling/disabling means including setting means within the telephone itself for setting a predetermined maximum duration of the limited period prior to delivery of the telephone to the user, and disabling means within the telephone itself and responsive to the selective operating means for rendering the telephone incapable of use in response to the sum of the selected durations reaching the duration of the limited period; and

tamper deterrent means within the telephone itself for precluding access to the setting means for any alteration of the predetermined maximum duration of the limited period once the setting means has been set so as to preclude any resetting of the predetermined maximum duration of the limited period subsequent to delivery of the telephone to the user such that the telephone itself is rendered incapable of use beyond the limited period and is capable of being discarded;

the setting means including rate code means responsive to the call destination selector for operating the setting means at a rate determined by the selected destination of the telephonic communication to vary the duration of the limited period, up to the predetermined maximum duration, in accordance with the selected destination of the telephonic communication so as to enable telephonic communications to different rate destinations during the duration of the limited period;

the telephonic means comprising telephonic circuitry enabling the transmitting and receiving of telephonic communication only for telephonic communications initiated at the disposable wireless telephone.

2. The invention of claim 1 wherein the setting means includes a source of power of given capacity, and the rate code means is responsive to the call destination selector for varying the rate of flow of current from the source of power

in accordance with the selected destination of the telephonic communication.

3. The invention of claim 1 wherein the setting means includes a timing mechanism, and the rate code means is responsive to the call destination selector for varying the rate of operation of the timing mechanism in accordance with the selected destination of the telephonic communication.

4. A disposable wireless telephone capable of use for telephonic communication by a user only during a predetermined limited period, after which period the telephone itself is rendered incapable of use and is discarded, the telephone comprising:

telephonic means within the telephone itself for transmitting and receiving telephonic communications;

enabling/disabling means within the telephone itself for enabling the telephonic means for telephonic communications during the predetermined limited period and rendering the telephone incapable of use upon expiration of the predetermined limited period;

the enabling/disabling means including setting means for setting the duration of the predetermined limited period prior to delivery of the telephone to the user;

selective operating means within the telephone itself for operating the telephonic means for telephonic communications of selected durations;

the enabling/disabling means including disabling means within the telephone itself and responsive to the selective operating means for rendering the telephone itself incapable of use when the sum of the selected durations reaches the predetermined limited period; and

tamper deterrent means within the telephone itself for precluding access to the setting means for any alteration of the duration of the predetermined limited period once the setting means has been set so as to preclude any resetting of the predetermined limited period subsequent to delivery of the telephone to the user such that the telephone itself is rendered incapable of use beyond the predetermined limited period and is capable of being discarded;

the telephonic means comprising telephonic circuitry enabling the transmitting and receiving of telephonic communication only for telephonic communications initiated at the disposable wireless telephone.

5. The invention of claim 4 wherein the telephone includes a circuit board, and a sheath wrapped around the circuit board such that the circuit board and the sheath comprise an integrated body capable of being hand held during telephonic communications.

6. The invention of claim 5 wherein the circuit board comprises a plurality of layers laminated into an integral circuit board having a mechanical stiffness and dimensions for being hand held.

7. The invention of claim 6 wherein the sheath is laminated to the integral circuit board to establish the integrated body.

8. The invention of claim 7 including:

an earphone attached to the circuit board and protruding beyond the sheath;

a microphone attached to the circuit board and protruding beyond the sheath; and

a battery connector attached to the circuit board and protruding beyond the sheath.

9. The invention of claim 7 including a keypad on the circuit board, the sheath overlapping the keypad and including indicia for enabling operation of the keypad through the sheath.

11

10. A method of using a disposable wireless telephone for telephonic communications during only the duration of a limited period, after which period the telephone itself is rendered incapable of use and is discarded, the telephone including telephonic means for transmitting and receiving telephonic communications, the method comprising:

- 5 setting the duration of the limited period prior to delivery of the telephone to a user;
- enabling the telephonic means itself for telephonic communications during the set duration of the limited period, and only for telephonic communications initiated at the disposable wireless telephone;
- operating the telephonic means for telephonic communications of selected durations;
- 15 rendering the telephone incapable of use upon the sum of the selected durations reaching the set duration of the limited period; and
- precluding any alteration of the duration of the limited period, once the duration of the limited period is set,

12

subsequent to delivery of the telephone to the user such that the telephone is rendered incapable of use beyond the limited period and is capable of being discarded.

11. The invention of claim 10 including:

- selecting the destination of a telephonic communication, the destination being selected from different rate destinations;
- setting a predetermined maximum duration of the limited period prior to delivery of the telephone to the user; and
- varying the duration of the limited period, up to the predetermined maximum duration, in accordance with the selected destination of the telephonic communication so as to enable telephonic communications to different rate destinations during the duration of the limited period.

12. The invention of claim 11 including discarding the telephone upon expiration of the limited period.

* * * * *