



## INTERNATIONAL APPLICATION PUBLISHED UNDER THE PATENT COOPERATION TREATY (PCT)

<b>(51) International Patent Classification</b> <sup>6</sup> : <b>A23G 3/30</b>	<b>A1</b>	<b>(11) International Publication Number:</b> <b>WO 96/28039</b>  <b>(43) International Publication Date:</b> 19 September 1996 (19.09.96)
<b>(21) International Application Number:</b> PCT/US95/03054 <b>(22) International Filing Date:</b> 13 March 1995 (13.03.95)  <b>(71) Applicant:</b> WM. WRIGLEY JR. COMPANY [US/US]; Wrigley Building, 410 N. Michigan Avenue, Chicago, IL 60611-4287 (US).  <b>(72) Inventors:</b> SONG, Joo; 1847 Birch, Northbrook, IL 60062 (US). TOWNSEND, Donald; Apartment #3 1023 W. Webster, Chicago, IL 60614 (US).  <b>(74) Agent:</b> BARRETT, Robert, M.; Hill, Steadman & Simpson, Sears Tower - 85th floor, 233 S. Wacker Drive, Chicago, IL 60606 (US).		<b>(81) Designated States:</b> European patent (AT, BE, CH, DE, DK, ES, FR, GB, GR, IE, IT, LU, MC, NL, PT, SE).  <b>Published</b> <i>With international search report.</i>
<b>(54) Title:</b> METHOD FOR CONTINUOUS GUM BASE MANUFACTURING  <b>(57) Abstract</b>  <p>A process for continuously producing a chewing gum base comprises the steps of compounding the ingredients in a single extruder. In an embodiment, the method includes the steps of continuously adding an elastomer, a filler and a plasticizer into a continuous mixer, subjecting the elastomer, filler and plasticizer to a highly distributive mixing operation and continuously discharging the resulting chewing gum base from the mixer while the adding and mixing steps are in progress.</p>		

**FOR THE PURPOSES OF INFORMATION ONLY**

Codes used to identify States party to the PCT on the front pages of pamphlets publishing international applications under the PCT.

<b>AM</b>	Armenia	<b>GB</b>	United Kingdom	<b>MW</b>	Malawi
<b>AT</b>	Austria	<b>GE</b>	Georgia	<b>MX</b>	Mexico
<b>AU</b>	Australia	<b>GN</b>	Guinea	<b>NE</b>	Niger
<b>BB</b>	Barbados	<b>GR</b>	Greece	<b>NL</b>	Netherlands
<b>BE</b>	Belgium	<b>HU</b>	Hungary	<b>NO</b>	Norway
<b>BF</b>	Burkina Faso	<b>IE</b>	Ireland	<b>NZ</b>	New Zealand
<b>BG</b>	Bulgaria	<b>IT</b>	Italy	<b>PL</b>	Poland
<b>BJ</b>	Benin	<b>JP</b>	Japan	<b>PT</b>	Portugal
<b>BR</b>	Brazil	<b>KE</b>	Kenya	<b>RO</b>	Romania
<b>BY</b>	Belarus	<b>KG</b>	Kyrgystan	<b>RU</b>	Russian Federation
<b>CA</b>	Canada	<b>KP</b>	Democratic People's Republic of Korea	<b>SD</b>	Sudan
<b>CF</b>	Central African Republic	<b>KR</b>	Republic of Korea	<b>SE</b>	Sweden
<b>CG</b>	Congo	<b>KZ</b>	Kazakhstan	<b>SG</b>	Singapore
<b>CH</b>	Switzerland	<b>LI</b>	Liechtenstein	<b>SI</b>	Slovenia
<b>CI</b>	Côte d'Ivoire	<b>LK</b>	Sri Lanka	<b>SK</b>	Slovakia
<b>CM</b>	Cameroon	<b>LR</b>	Liberia	<b>SN</b>	Senegal
<b>CN</b>	China	<b>LT</b>	Lithuania	<b>SZ</b>	Swaziland
<b>CS</b>	Czechoslovakia	<b>LU</b>	Luxembourg	<b>TD</b>	Chad
<b>CZ</b>	Czech Republic	<b>LV</b>	Latvia	<b>TG</b>	Togo
<b>DE</b>	Germany	<b>MC</b>	Monaco	<b>TJ</b>	Tajikistan
<b>DK</b>	Denmark	<b>MD</b>	Republic of Moldova	<b>TT</b>	Trinidad and Tobago
<b>EE</b>	Estonia	<b>MG</b>	Madagascar	<b>UA</b>	Ukraine
<b>ES</b>	Spain	<b>ML</b>	Mali	<b>UG</b>	Uganda
<b>FI</b>	Finland	<b>MN</b>	Mongolia	<b>US</b>	United States of America
<b>FR</b>	France	<b>MR</b>	Mauritania	<b>UZ</b>	Uzbekistan
<b>GA</b>	Gabon			<b>VN</b>	Viet Nam

- 1 -

S P E C I F I C A T I O NTITLE"METHOD FOR CONTINUOUS GUM BASE MANUFACTURING"5 BACKGROUND OF THE INVENTION

The present invention relates to a continuous process for the manufacture of chewing gum bases.

10 A typical chewing gum base includes one or more elastomers, one or more fillers, one or more elastomer solvents, plasticizers and optional plastic polymers, waxes, emulsifiers and miscellaneous colors, flavors and antioxidants. Due primarily to the difficulty in melting and dispersing the elastomers homogeneously among the other gum base ingredients, gum base  
15 manufacture has typically been a tedious and time-consuming batch process. For example, one such conventional process uses a sigma blade batch mixer having a front to rear blade speed ratio of about 2:1, and a mixing temperature of about 80-120°C.

20 In this conventional process, initial portions of elastomer, elastomer solvent and filler are added to the heated sigma blade mixer and blended until the elastomer is melted or smeared and thoroughly mixed with the plasticizer and fillers. Then the remaining  
25 portions of elastomer, elastomer solvent, plasticizer, fillers, emulsifiers and other ingredients are added sequentially, in a stepwise fashion, often with sufficient time for each stepwise addition to become completely mixed before adding more ingredients.  
30 Depending on the composition of the particular chewing gum bases and, in particular, the amount and type of elastomer, considerable patience may be required to insure that each ingredient becomes thoroughly mixed.

- 2 -

Overall, anywhere from one to four hours of mixing time can be required to make one batch of chewing gum base using a conventional sigma blade mixer.

5 After mixing, the molten gum base batch must be emptied from the mixer into coated or lined pans, or pumped to other equipments such as a holding tank or a filtering device, then extruded or cast into shapes, and allowed to cool and solidify, before being ready for use in chewing gum. This additional processing  
10 and cooling requires even more time.

Various efforts have been undertaken to try to simplify and reduce the time required for gum base manufacture. European Patent Publication No. 0 273 809, in the name of General Foods France,  
15 discloses a process for making nonadhesive chewing gum base by blending elastomer and filler components together in a continuous mill to form a nonadhesive premix, dividing the premix into fragments, and blending the premix fragments and at least one other non-  
20 adhesive gum base component together in a powder mixer. Alternatively, the premix fragments and other base components can be added to an extruder along with other chewing gum components to accomplish direct manufacture of chewing gum.

25 French Patent Publication No. 2 635 441, also in the name of General Foods France, discloses a process for making a gum base concentrate using a twin screw extruder. The concentrate is prepared by mixing high molecular weight elastomers and plasticizers in  
30 desired proportions and feeding them into the extruder. Mineral fillers are added to the extruder downstream of the feed inlet of the elastomer/plasticizer blend. The resulting gum base

- 3 -

concentrate has a high level of elastomers. The concentrate can then be mixed with the other gum base ingredients to provide a complete gum base.

5 U.S. Patent No. 4,968,511, issued to D'Amelia et al., discloses that chewing gum can be made directly in a one-step compounding process (without making an intermediate gum base) if certain vinyl polymers are used as the elastomer portion.

10 U.S. No. Patent No. 4,187,320, issued to Koch et al., discloses a two-stage process for making a chewing gum base in a mixing kettle.

U.S. Patent No. 4,305,962, issued to del Angel, discloses a process for making an elastomer/ resin masterbatch as a precursor to a gum base.

15 U.S. Patent No. 4,459,311, issued to DeTora et al., discloses making gum base using three separate mixers - a high intensity mixer for pre-plasticizing the elastomer in the presence of a filler, followed by a medium intensity mixer for ultimately blending all  
20 the gum base components together.

Several publications disclose that a continuous extruder can be used to make the ultimate chewing gum product after a separate process has previously been used to make the chewing gum base. These publications  
25 include U.S. Patent No. 5,135,760, issued to Degady et al.; U.S. Patent No. 5,045,325, issued to Lesko et al., and U.S. Patent No. 4,555,407, issued to Kramer et al.

30 Notwithstanding the prior efforts described above, there is a need and desire in the chewing gum industry for a continuous process which can effectively and efficiently be used to make a variety of complete chewing gum bases without limiting the

- 4 -

type or quantity of elastomer employed, and without requiring preblending or other pretreatment of the elastomer. It would be particularly beneficial to be able to produce high quality chewing gum bases that incorporate waxes, fats and/or oils as plasticizers in the gum using a continuous process.

#### SUMMARY OF THE INVENTION

The present invention provides a continuous process of making a chewing gum base using a single mixer (extruder) which is suitable for use with any conventional gum base elastomer, in any conventional amount, without requiring preblending or pretreatment of the elastomer with any other ingredient. For instance, the present invention can be used for the continuous manufacture of a wide variety of gum bases which include many or all of the following components, in the following percentages:

	<u>Component</u>	<u>Range (% by weight)</u>
20	Elastomer(s)	5.0-95
	Elastomer Solvent(s)	0-50
	Plasticizer(s)	0-75
	Wax(es)	0-30
	Emulsifier(s)	0.5-40
25	Filler(s)	1.0-65
	Colorant(s)/flavor(s)	0-3.0

To this end, in an embodiment, a process for making chewing gum base is provided comprising adding to a single extruder all of the components necessary to make chewing gum base. At least two mixing zones are provided in the extruder wherein the components are subjected to different mixing conditions in each

- 5 -

mixing zone. Chewing gum base is thereby produced from the single extruder.

In an embodiment, the extruder is a high efficiency mixer. For example, the extruder can  
5 include a blade-and-pin mixer.

In another embodiment of the method, a process for producing chewing gum base is provided comprising the steps of: adding to a single extruder all of the components necessary to make a chewing gum base;  
10 mixing the components in a single extruder; and producing the chewing gum base using the single extruder.

In another embodiment of the method, a process for providing chewing gum is provided comprising the steps of: adding to a single extruder all of the components necessary to make chewing gum base;  
15 providing at least two mixing zones in the extruder wherein the components are subjected to different mixing conditions in each mixing zone; producing  
20 chewing gum base from the single extruder; and mixing the chewing gum base with other ingredients to produce chewing gum.

The present invention has several different aspects, which can be employed together, separately,  
25 or in any combination. All of these aspects can be performed together, in sequence, using a single continuous mixing process, for example, in a twin-screw extruder.

In an aspect of the method, the elastomer,  
30 elastomer solvent and filler are continuously mixed together under conditions of highly dispersive mixing. By "highly dispersive mixing" it is meant that the elastomer, elastomer solvent and filler are broken

- 6 -

down into very small particles, droplets or "domains" which readily become dispersed among themselves and which can later be distributed, substantially homogeneously, among the other gum base ingredients. This dispersive mixing stage can be thought of as a disentanglement and "breaking down" stage for the gum base components which are the most difficult to disperse. Special mixing elements are used for this purpose, as discussed below in the detailed description of the presently preferred embodiments.

In an aspect of the method, the chewing gum base ingredients are added sequentially to the continuous extruder, at different locations, in an order which approximately corresponds to a decreasing order of viscosity. The relatively high viscosity chewing gum base ingredients (for example, most elastomers) are added to the extruder first with filler and elastomer solvent, at an upstream location, and are mixed together. The filler and elastomer solvent help disperse the elastomer. The intermediate viscosity gum base ingredients (for example, polyvinyl acetate, low molecular weight elastomers and elastomer solvents) are added to the extruder second, at an intermediate location, and are mixed with the high viscosity ingredients previously added. The relatively low viscosity gum base ingredients (for example, oils, fats and waxes) are added to the extruder third, at a downstream location, and are mixed with the high and intermediate viscosity ingredients previously added.

In an aspect of the method, the elastomer, elastomer solvent, filler, any intermediate viscosity ingredients (for example, polyvinyl acetate) and,



- 7 -

optionally, low viscosity ingredients (for example, fats, oils and waxes) are continuously mixed together under conditions of highly distributive mixing. By "highly distributive mixing" it is meant that the ingredients are spread out or "distributed" among each other to form a substantially homogeneous chewing gum base blend. By way of analogy, the "dispersive mixing" stage, described above, causes the elastomer, using the filler as a processing aid for dispersive mixing, to be "broken down" into very small particles, droplets or domains. The "distributive mixing" stage, which occurs further downstream in the continuous process, causes these very small particles, droplets or domains to become evenly distributed among the remaining gum base ingredients.

In an aspect of the method, volatile components of the gum base mixture are continuously removed during the extrusion process. These volatile components include unwanted degradation products; for example, degraded elastomer, elastomer solvent or plasticizer, which occur in small amounts from the mixing process. Removal of the volatile components helps eliminate undesirable off-notes from the flavor of the chewing gum base. This can be accomplished, for example, by pulling a vacuum on the extruder at selected locations. If the degradation products are not removed periodically and are allowed to mix with the base ingredients, they may become very difficult to remove later.

In an aspect of the method, low and/or medium viscosity ingredients are injected in a liquid state under pressure, using a pump. The liquid state can be achieved by premelting an ingredient such as polyvinyl

- 8 -

acetate or wax, or by lowering the viscosity of a fat or oil, using one or more heated feed tanks. The injection of a liquid under pressure facilitates more precise metering and better mixing and distribution of the low and medium viscosity ingredients.

5 The invention has numerous advantages. First, chewing gum base is produced in a continuous process. If desired, the output can be used to supply a continuous chewing gum production line. Second, the average residence time for gum base ingredients is reduced from hours to minutes. Third, all of the necessary addition and compounding steps can be performed in sequence using a single continuous mixing apparatus. Fourth, an embodiment provides improved metering and mixing of intermediate and low viscosity gum base ingredients by adding these ingredients in the liquid state under pressure. Fifth, the invention is effective for a wide range of gum base compositions, including different gum base elastomers and elastomer percentages, without requiring preblending or other pretreatment of the elastomers. Sixth, the gum base can be produced on demand, eliminating finished base inventory. This allows maximum flexibility to react to market demands and formula changes.

20 The foregoing and other features and advantages of the invention will become further apparent from the following detailed description of the presently preferred embodiments, read in conjunction with the accompanying examples and drawings.

30

**BRIEF DESCRIPTION OF THE DRAWINGS**

FIG. 1 depicts a schematic representation of a twin screw extruder set up for use in practicing the present invention.

5           FIG. 2 depicts a set of shearing disks used in the extruder of FIG. 1.

          FIG. 3 depicts a set of toothed elements used in the extruder of FIG. 1.

10           FIG. 4 depicts a set of kneading disks used in the extruder of FIG. 1.

          FIG. 5 depicts a plurality of kneading disks, set up in a helical fashion, to form kneading blocks.

          FIGS. 6a-e depict schematic sequential representations of gum base ingredients during the mixing process.

**DETAILED DESCRIPTION OF THE DRAWINGS AND PREFERRED EMBODIMENTS OF THE INVENTION**

20           Pursuant to the present invention, chewing gum base can be made in a continuous manner in a single extruder. In a preferred embodiment, the extruder includes at least two mixing zones.

          The chewing gum base made by the process of the present invention can thereafter be made into  
25           conventional chewing gums, including bubble gum, by conventional methods. The details of such chewing gums and methods of production are well known and therefore not repeated here. Of course, specialized chewing gum, such as nonadhesive chewing gum and  
30           bubble gum, will use specialized gum base formulas and ingredients. However, those gum base ingredients can be combined using the processes herein described.

- 10 -

In general, a chewing gum composition typically comprises a water-soluble bulk portion, a water-insoluble chewable gum base portion and typically water-insoluble flavoring agents. The water-soluble portion dissipates with a portion of the flavoring agent over a period of time during chewing. The gum base portion is retained in the mouth throughout the chew.

The water soluble portion of the chewing gum may include softeners, bulk sweeteners, high intensity sweeteners, flavoring agents and combinations thereof. Softeners are added to the chewing gum in order to optimize the chewability and mouth feel of the gum. The softeners, which are also known as plasticizers or plasticizing agents, generally constitute between about 0.5-15% by weight of the chewing gum. The softeners may include glycerin, lecithin, and combinations thereof. Aqueous sweetener solutions such as those containing sorbitol, hydrogenated starch hydrolysates, corn syrup and combinations thereof, may also be used as softeners and binding agents in chewing gum.

Bulk sweeteners constitute between 5-95% by weight of the chewing gum, more typically 20-80% by weight of the chewing gum and most commonly 30-60% by weight of the chewing gum. Bulk sweeteners may include both sugar and sugarless sweeteners and components. Sugar sweeteners may include saccharide containing components including but not limited to sucrose, dextrose, maltose, dextrin, dried invert sugar, fructose, levulose, galactose, corn syrup solids, and the like, alone or in combination. Sugarless sweeteners include components with

- 11 -

sweetening characteristics but are devoid of the commonly known sugars. Sugarless sweeteners include but are not limited to sugar alcohols such as sorbitol, mannitol, xylitol, hydrogenated starch hydrolysates, maltitol, and the like, alone or in  
5 combination.

High intensity sweeteners may also be present and are commonly used with sugarless sweeteners. When used, high intensity sweeteners typically constitute  
10 between 0.001-5% by weight of the chewing gum, preferably between 0.01-1% by weight of the chewing gum. Typically, high intensity sweeteners are at least 20 - times sweeter than sucrose. These may include but are not limited to sucralose, aspartame, salts of  
15 acesulfame, alitame, saccharin and its salts, cyclamic acid and its salts, glycyrrhizin, dihydrochalcones, thaumatin, monellin, and the like, alone or in combination.

Combinations of sugar and/or sugarless sweeteners  
20 may be used in chewing gum. The sweetener may also function in the chewing gum in whole or in part as a water soluble bulking agent. Additionally, the softener may also provide additional sweetness such as with aqueous sugar or alditol solutions.

25 Flavoring agents should generally be present in the chewing gum in an amount within the range of about 0.1-15% by weight of the chewing gum, preferably between about 0.2-5% by weight of the chewing gum, most preferably between about 0.5-3% by weight of the  
30 chewing gum. Flavoring agents may include essential oils, synthetic flavors or mixtures thereof including but not limited to oils derived from plants and fruits such as citrus oils, fruit essences, peppermint oil,

- 12 -

5 spearmint oil, other mint oils, clove oil, oil of  
wintergreen, anise and the like. Artificial flavoring  
agents and components may also be used. Natural and  
artificial flavoring agents may be combined in any  
sensorially acceptable fashion.

Optional ingredients such as colors, emulsifiers,  
pharmaceutical agents and additional flavoring agents  
may also be included in chewing gum.

10 The insoluble gum base generally comprises  
elastomers, elastomer solvents, plasticizers, waxes,  
emulsifiers and inorganic fillers. Plastic polymers,  
such as polyvinyl acetate, which behave somewhat as  
plasticizers, are also often included. Elastomers may  
15 include polyisobutylene, butyl rubber (isobutylene-  
isoprene copolymer) and styrene butadiene rubber, as  
well as natural latexes such as chicle. Elastomer  
solvents are often resins such as terpene resins and  
ester gums. Plasticizers are typically fats and oils,  
including tallow, hydrogenated and partially  
20 hydrogenated vegetable oils, and cocoa butter.  
Commonly employed waxes include paraffin,  
microcrystalline and natural waxes such as beeswax and  
carnauba.

25 The gum base typically also includes a filler  
component. The filler component may be calcium  
carbonate, magnesium carbonate, talc, dicalcium  
phosphate or the like. The filler may constitute  
between about 5 and about 60 percent by weight of the  
gum base. Preferably, the filler comprises about 5 to  
30 about 50 percent by weight of the gum base.

Emulsifiers, which also sometimes have  
plasticizing properties, include glycerol  
monostearate, lecithin and glycerol triacetate.

- 13 -

Further, gum bases may also contain optional ingredients such as antioxidants, colors and flavors.

The insoluble gum base may constitute between about 5 to about 80 percent by weight of the gum.

5 More typically the insoluble gum base comprises between 10 and 50 percent by weight of the gum and most often about 20 to about 35 percent by weight of the gum.

10 Pursuant to the present invention, the gum base is made using a single extruder. As noted previously, preferably, the extruder includes at least two mixing zones. As used herein, at least "two mixing zones" means that the gum base is subjected to at least two different mixing conditions in the extruder, e.g.,  
15 distributive or dispersive. A variety of extruders are believed to be adaptable for the present invention.

In an embodiment, the present invention is carried out on a twin screw extruder such as depicted  
20 schematically in FIG. 1. The twin screw extruder will be set up with several different feed inlet locations where chewing gum base ingredients can be added. The screws inside the barrel of the extruder are equipped with different types of elements along the length of  
25 the screws. The different sections are sometimes referred to as processing sections, and described by the type of elements employed in the sections. The barrel for the extruder is typically divided into regions that may be heated or cooled independent of  
30 other regions. These heating regions normally coincide with processing sections, depending on the lengths of the barrel zone sections and the elements in the processing sections.

- 14 -

While different equipment manufacturers make different types of elements, the most common types of elements include conveying elements, compression elements, reverse elements, homogenizing elements such as shearing disks and toothed elements, and kneading disks and blocks. Conveying elements generally have flights spiraling along the elements with wide gaps between the flights. These elements are used at feed inlet sections to quickly move material into the body of the extruder. Compression elements have flights with a pitch that narrows as the material moves along the flights. This results in compression and high pressure in the forward direction, which is required to force material downstream and through the other elements. Reverse elements have flights that are angled opposite those of the conveying elements. The flights rotate in a direction that would force material upstream. These elements provide a high back pressure and slow down movement of the material through the extruder. Of course, the extruded material still works its way opposite the flights to move downstream through the reverse elements. A reverse helical arrangement of kneading blocks can accomplish a similar result.

Shearing disks, as their name implies, impart high shearing forces on the material in the extruder, resulting in highly dispersive mixing. In a twin screw extruder, the shearing disks opposite one another on the two different screws have close fitting disk/slot elements, as depicted in FIG. 2. Toothed elements, as depicted in FIG. 3, have gear-like teeth that oppose a cylindrical spacer shaft on the other screw. Toothed elements impart highly distributive



- 15 -

mixing. Often the toothed elements are made in  
matched sets, with a cylindrical shaft portion and a  
toothed portion as one unit. Kneading disks, as shown  
in FIG. 4, have an elliptical shape, and produce a  
5 kneading action in the material passing through the  
extruder. Often a plurality of kneading disks will be  
placed next to each other in a helical arrangement, as  
shown in FIG. 5, referred to as kneading blocks.

Highly distributive mixing can also be  
10 accomplished using reverse conveyance elements that  
have portions missing from the flights to allow flow  
counter to the direction of compression. These  
missing portions may be arranged as a groove through  
the flights cut parallel to the length of the element.  
15 Also, kneading blocks followed by reverse conveyance  
elements, to build up high back pressure, also produce  
highly distributive mixing.

These elements, and other elements useful in twin  
screw extruders, are well known in the art and are  
20 commercially available. The elements are often  
specifically designed for the different types of  
commonly available twin screw extruders, which include  
co-rotation, counter rotation, intermeshing and  
tangential twin screw extruders. Elements intended  
25 for similar functions will vary in design depending on  
the type of extruder for which they are intended.

One specific type of element for a specific brand  
of extruder is a non-intermeshing polygon element sold  
by the Farrel Corporation, 25 Main Street, Ansonia,  
30 Conn. 06401, for the Farrel-Rockstedt co-rotating  
twin screw extruder. It is believed that the non-  
intermeshing polygons produce dispersive mixing.

- 16 -

In embodiments of the invention, the dispersive mixing disentangles the elastomers with a minimum amount of degradation of the polymer chains. Thus, while dispersive mixing will inevitably reduce the molecular weight of the polymer, it may be preferable to control the dispersive mixing operation to minimize this molecular weight reduction. Preferably, the average molecular weight will not be reduced below the average molecular weight of the same polymers mixed into gum base using conventional processes. However, a controlled amount of molecular weight reduction may be desirable to optimize the chewing texture of the final product.

An adequate dispersive mixing will produce a smooth, rubbery fluid, with no detectable lumps of rubber. If only a few lumps of rubber are present they may be screened out or dispersed during subsequent mixing steps. However, if the number or size of lumps is excessive, or the processed elastomers and fillers are in the form of an agglomeration or grainy mass, the dispersive mixing applied is inadequate.

The distributive mixing should be sufficient to produce a homogeneous gum base, rather than a material that appears to be "sweating", or that has a marbled or swiss cheese texture. In the preferred embodiment of the invention, the highly distributive mixing is sufficient to incorporate plasticizers, particularly fats, oils and waxes, to the same degree these plasticizers are incorporated in conventional chewing gum base manufacturing processes.

As shown in FIG. 1, for practicing an embodiment of the invention, a twin screw extruder 10 is set up

- 17 -

with a first feed inlet location 12 adjacent a first processing section 21 fitted with conveying elements 31, conveying and compression elements 32 and compression elements 35. The second processing

5 section 23 is equipped with a combination of toothed elements 33, as depicted in FIG. 3, and several sets of shearing disks 34, as depicted in FIG. 2. At the end of the second processing section 23 the extruder 10 is equipped with a port 16 which is connected to a vacuum source (not shown). The third processing

10 section 24 contains additional conveying elements 31, conveying and compression elements 32 and compression elements 35. A second feed inlet 13 is provided in the extruder adjacent this second set of conveying

15 elements 31, for feeding additional gum base ingredients into the third processing section 24. Feed inlet 13 allows for the addition of powdered ingredients as well as liquid ingredients from pump 41. The fourth processing section 25 is fitted with

20 kneading disks 36. At the beginning of the fifth processing section 26, the twin screw extruder 10 has another inlet 15 connected to a pump 43 and a feed inlet 14 in the form of a port connected to a side feeder 42, which may be a single or twin screw

25 extruder, or even a gear pump which can generate high pressure. The fifth processing section 26 is fitted with conveying elements 31, conveying and compression elements 32 and compression elements 35, which force the gum base ingredients into the sixth and final

30 processing section 28. Section 28 contains two sets of toothed elements 33, followed by reverse elements 39 and shearing disks 34. After passing through the

- 18 -

shearing disks 34, the gum base ingredients exit the extruder 10.

It may be preferable to heat some of the ingredients, either to melt them or lower their viscosity. As shown in FIG. 1, the extruder 10 may be set up with heated tanks 44 and 45, connected respectively to pumps 41 and 43, for this purpose. Other commonly used equipment, such as equipment to monitor the temperature and heat or cool the extruder, is not shown in FIG. 1. The equipment will also include conventional weighing and feeding devices for continuously adding granulated or powdered ingredients at a controlled, monitored rate.

It will be understood that FIG. 1, as a schematic representation, shows the various components in their respective order from the standpoint of flow through the extruder 10. Typically the screws are mounted in a horizontal side-to-side position and feed inlets, especially those open to the atmosphere like the inlet 12 and 13, are placed vertically above the screws.

While the arrangement of FIG. 1 may be desirable for particular gum bases outlined in the examples below, other arrangements may be preferred for other gum bases. FIG. 1 depicts an extruder with three general areas of ingredient addition and six processing sections. For some gum bases, two, four or more ingredient feeding sections may be used, with different numbers of processing sections. FIG. 1 also depicts the use of one set each of long conveying elements 31, conveying and compression elements 32 and compression elements 35 in the first processing section 21, a short set of conveying and compression elements 32 in sections 24 and 26, and a short set of

- 19 -

conveying elements 31 and compression elements 35 in section 26. In reality, one, two or more elements of different types and length may be used in these sections. FIG. 1 also depicts one set of toothed elements 33 and three sets of shearing disks 34 in section 23, but different numbers of these elements, or different elements all together, may be used. Likewise in sections 25 and 28, different types of elements that produce distributive mixing may be used, dependent on the gum ingredients being mixed in those sections and the type of extruder being used.

As has been previously noted, other extruders and methods can be used to make gum base in a continuous manner using a single extruder.

U.S. patent application Serial No. 08/136,589, filed on October 14, 1993 and entitled: "Continuous Gum Base Manufacturing Using a Mixing Restriction Element," the disclosure of which is hereby incorporated by reference, discloses extruders including mixing restriction elements. The disclosed extruders can be used to create gum base pursuant to the present invention.

In a preferred embodiment, a high efficiency continuous mixer is used. A high efficiency mixer is one which is capable of providing thorough mixing over a relatively short distance of length of the mixer. This distance is expressed as a ratio of the length of a particular active region of the mixer screw, which is composed of mixing elements, divided by the maximum diameter of the mixer barrel in this active region. In a preferred embodiment, the L/D is less than approximately 40 and most preferably, less than approximately 25 L/D.

- 20 -

An example of a single high efficiency mixer that can be used is a blade-and-pin mixer. The blade-and-pin mixer uses a combination of selectively configured rotating mixer blades and stationary barrel pins to provide efficient mixing over a relatively short distance. A commercially available blade-and-pin mixer is the Buss kneader, manufactured by Buss AG in Switzerland, and available from Buss America, located in Bloomingdale, Illinois.

Blade-and-pin mixers and methods of using same are disclosed in U.S. patent application Serial No. 08/362,254, filed on December 22, 1994, and entitled: "Total Chewing Gum Manufacture Using High Efficiency Continuous Mixing," the disclosure of which is incorporated herein by reference. The extruders and mixers disclosed therein can be used to create gum base pursuant to the present invention.

FIGS. 6a-e represent the state of various gum base ingredients as they are, in an embodiment, compounded into chewing gum base. At the beginning, as shown in FIG. 6a, the high molecular weight elastomer 51 and medium molecular weight elastomer 52 are both in the form of granules or particles in which the elastomer molecules are tightly bound together. The filler 53 is in particulate form, but may not be homogeneously mixed with the elastomers 51 and 52. The elastomer solvent 54 may be present in the form of droplets. As mixing begins, depicted in FIG. 6b, the elastomer solvent 54 becomes associated with the elastomers 51 and 52. With the presence of the filler 53, elastomer solvent 54 and heat, the granules begin to come apart into individual elastomer molecules. Also, the filler 53 becomes more evenly distributed,

- 21 -

and may have its particle size reduced. As the process continues, the elastomers 51 and 52 become disentangled, as shown in FIG. 6c. This disentangling is the result of subjecting the elastomers 51 and 52 to highly dispersive mixing.

After this step, the lower viscosity ingredients, such as polyvinyl acetate 55, may be added, as shown in FIG. 6d. Initially, this material will also be in discrete particles, or droplets as it melts. Further mixing and further ingredient additions, such as waxes 56 and emulsifiers 57, are subjected to distributive mixing, as depicted in FIG. 6e. Continued highly distributive mixing produces a homogeneous chewing gum base, wherein discrete particles or droplets are not detectible by sensory perception.

The elastomer may be added at the first feed inlet 12 along with elastomer solvent such as resins and the filler. However, especially lower weight elastomers may be added at least partially at the second feed inlet 13. Portions of the filler may also be added at the second feed inlet 13. Polyvinyl acetate may be added via a powder feeder or the single screw extruder 42, or a twin screw extruder or gear pump, at the feed inlet port 14, while melted fats and waxes and oils are added at the last feed inlet 15. This will result in the filler, elastomer and plasticizer being subjected to highly dispersive mixing first before lower viscosity ingredients are added. The toothed elements 38, reverse elements 39 and shearing disk 40 after feed inlet 15 result in highly distributive mixing of all of the low viscosity gum base ingredients with the other gum base ingredients.

- 22 -

A small scale extruder that can be used is a model LSM 30.34 counter-rotational, intermeshing and tangential twin screw extruder from Leistritz, Nürnberg, Germany.

5 By way of example, other twin screw extruders that can be used include the Japan Steel Works Model TEX30HSS32.5PW-2V intermeshing co- and counter-rotating twin screw extruder, also known as the Davis Standard D-Tex Model, distributed by Crompton & Knowles Corporation, #1 Extrusion Dr., Pawcatuck, 10 CT 06379, and the co-rotating or counter-rotating intermeshing twin screw extruders from Werner & Pfleiderer Corporation, 663 E. Crescent Ave., Ramsey N.J. 07446. It may be preferable to have a long 15 barrel length. A Werner & Pfleiderer co-rotational twin screw extruder can extend to a length to diameter (L/D) ratio of 58. The Japan Steel Works Model TEX30HSS32.5PW-2V extruder may be equipped to have an 20 L/D of 48.

#### 20 Example 1

Gum base was made on a continuous basis using a Leistritz model LSM 30.34 counter-rotational, intermeshing and tangential extruder in intermeshing 25 mode with a barrel diameter of 30.3 mm set up with the following elements (given in order proceeding from first feed inlet to the output end of the extruder and using the Leistritz part designation for each 30 element):

30 FF-1-30-120 (conveying element)  
KFD-1-30/20-120 (conveying and compression element)  
FD-3-30-120 (compression element)  
35 ZSS-2-R4 (toothed element)  
ZSS-2-R4



KS (shearing disk)

KS

FF-1-30-120

KFD-1-30/20-120

5 FD-3-30-120

ZSS-2-R4

ZSS-2-R4

ZSS-2-R4

KS

10 The die at the end of the extruder had a 1mm hole.

The extruder had two feeding zones, each one adjacent the FF-1-30-120 conveying elements. A powder blend of ground butyl rubber, calcium carbonate and terpene resin at a ratio of 6:23:17 was fed at a rate of 3 kg/hr in the first feed zone. Polyisobutylene at 50-80°C was also fed at the first feed zone at a rate of 0.39 kg/hr. A powder blend of 5 parts glycerol monostearate, 8 parts hydrogenated cottonseed oil, 5 parts hydrogenated soybean oil, 3 parts high molecular weight polyvinyl acetate and 21 parts low molecular weight polyvinyl acetate was fed into the second feeding zone at a rate of 2.74 kg/hr, along with a blend of 3 parts partially hydrogenated soybean oil and 3 parts lecithin heated to 30°C and fed at a rate of 0.4 kg/hr. The temperature of the extruder housing during operation was as follows:

Zone	1	2	3	4	5	6	7	Die
Set Temperature	90°C.	90°C.	95°C.	130°C.	130°C.	130°C.	110°C.	
Actual Temperature	90°C.	99°C.	95°C.	130°C.	130°C.	130°C.	110°C. (est.)	115°C. (est.)

35

The extruder was operated at a speed of 100 rpm and drew 9 amps. A chewing gum base was produced which had no rubber particles or segregated oil. However,

- 24 -

some of the polyvinyl acetate was not fully incorporated. This would be incorporated as the base was used to make chewing gum, or if desired, could be eliminated by using a single screw extruder as a side feeder/pre-melter for the polyvinyl acetate.

### Example 2

The same extruder set up and temperatures as used in Example 1 were used to continuously make another chewing gum base. A powder blend of ground butyl rubber and calcium carbonate at a ratio of 15:31 was fed into the first zone at a rate of 3 kg/hr, along with polyisobutylene heated to 50-80°C and fed at a rate of 2.08 kg/hr. A powder blend of 22 parts low molecular weight polyvinyl acetate, 13 parts hydrogenated cottonseed oil, 3 parts glycerol monostearate and 13 parts hydrogenated soybean oil was fed into the second feed inlet at a rate of 6.63 kg/hr, along with partially hydrogenated soybean oil heated to 30-60°C and fed at a rate of 1.3 kg/hr. The extruder was operated at 100rpm, and drew 7-8 amps. A complete chewing gum base was prepared, although it was not as well mixed as the base of Example 1 and there were difficulties in material accumulating at the second feed zone.

### Example 3

An Leistritz Model 30.34 twin screw extruder is setup as shown in FIG. 1, with the following elements (the numbers to the left in parenthesis represent reference numbers from FIG. 1):

- (31) FF-1-30-120
- (32) KFD-1-30/20-120
- (35) FD-3-30-120

- (33) ZSS-2-R4
- (34) KS
- (34) KS
- (34) KS
- 5 (31) FF-1-30-120
- (32) KFD-1-30/20-60
- (35) FD-3-30-120
- (36) 18 kneading disks, stacked in 2 sets of 2  
and 4 sets of 3, with a 90° set off  
10 between each set.
- (31) FF-1-30-60
- (32) KFD-1-30/20-60
- (35) FD-3-30-30
- (33) ZSS-2-R4
- 15 (33) ZSS-2-R4
- (39) FF-1-30-30 (set up for reverse operation)
- (34) KS

The overall length of these elements is 1060 mm,  
giving a L/D for a 30.3 mm barrel of about 35.

20 The following ingredients are added at the  
following rates to the extruder 10 at the locations  
specified. The rates listed are for steady state  
operation.

INGREDIENTS	% BY WEIGHT	FEED INLET LOCATION
Terpene resin (123°F melting point)	8.390	12
Terpene resin (85°F melting point)	8.257	12
30 Cocoa powder (<75 micron wet particle size)	0.599	12
Ground isobutylene-isoprene copolymer (120,000-150,000 MW, 2-7 mm diameter particle size)	8.390	12
35 Calcium carbonate (<12 micron particle size)	20.908	12

- 26 -

	Polyisobutylene (12,000 M.W.) (heated to 100°C.)	5.860	13
	Polyvinyl acetate (50,000-80,000 M.W.)	2.663	14
5	Polyvinyl acetate (25,000 M.W.)	21.309	14
	Glycerol monostearate	4.794	15
	Hydrogenated soybean oil	4.528	15
	Lecithin	3.329	15
10	Hydrogenated cottonseed oil	7.724	15
	Partially hydrogenated cottonseed oil	3.196	15
	BHT	0.053	15

15

The total feed rate is 25 lb/hr. The temperature is controlled so that the mixture is at about 115°C. - 125°C.

20

25

30

While the examples have been given for relatively small scale operations, the process is readily scaled up. When using twin screw extruders, scale up is accomplished by using a larger barrel diameter, such as 6 inches, and a longer length, but maintaining the same L/D ratio. For an L/D of 45, a 6 inch barrel would be 22.5 feet in length. If larger machines generate more heat than can easily be removed, the rpm of the extruder may need to be reduced, or cooled shafts and mixing elements could be used. Also, by putting in some of the resin at the first feed zone, the heat generated during mixing should be reduced.

When conducting the experiment relating to Example 1, the polyisobutylene was originally added at the second feed inlet. This was possible during

- 27 -

startup, but when the blend of fats and polyvinyl acetate were also added, the fats melted and lubricated the screws so that they no longer drew in the polyisobutylene. This is why the polyisobutylene is introduced at the first feed zone in Example 1.

In Examples 1 and 2, since the butyl rubber was ground before it was used, a portion of the filler and the ground butyl rubber were premixed (at a ratio of filler to butyl rubber of 1:3) to help keep the ground butyl rubber in a form that allowed it to be fed into the extruder as a powder blend. This filler was included in the overall ratios cited in the examples.

#### EXAMPLE NO. 4

A BUSS Kneader having a 100 mm barrel diameter and an overall active mixing L/D of 15 was used to manufacture a gum base. The mixer included an initial feed section and four mixing sections. The sections include four possible large feed ports which can be used to add major (e.g. solid) ingredients to the mixer. The third mixing section is also configured with two smaller liquid injection ports which are used to add liquid ingredients. The liquid injection ports include special barrel pins formed with hollow centers. Barrel pins are preferably present in most or all of the available locations, in all three rows. The first section of the mixer provides a dispersive mixing zone and the remaining sections provide a distributive mixing zone.

The presently preferred configuration of the mixing screw for most gum base products is as follows. The initial feed section is configured with about 1-1/3 L/D of low shear elements. The L/D of the initial feed section is not counted as part of the overall active mixing L/D of 15, discussed above, because its

purpose is merely to convey ingredients into the mixing sections.

The first mixing section is configured with two low shear mixing elements followed by two high shear elements. The two low shear mixing elements contribute about 1-1/3 L/D of mixing, and the two high shear mixing elements contribute about 1-1/3 L/D of mixing. The first mixing section has a total mixing L/D of about 3.0, including the end part covered by a 57 mm restriction ring assembly with cooperating on-screw elements.

The restriction ring assembly with cooperating on-screw elements straddling the end of the first mixing section and the start of the second mixing section, have a combined L/D of about 1.0, part of which is in the second mixing section. Then, the second section is configured with three low shear mixing elements and 1.5 high shear mixing elements. The three low shear mixing elements contribute about 2.0 L/D of mixing, and the 1.5 high shear mixing elements contribute about 1.0 L/D of mixing. This section has a total mixing L/D of about 4.0.

Straddling the end of the third mixing section and the start of the fourth mixing section is another 60 mm restriction ring assembly with cooperating on-screw elements having an L/D of about 1.0. Then, the remainder of the fourth mixing section is configured with five low shear mixing elements contributing a mixing L/D of about 3 1/3. This section also has a total mixing L/D of about 4.

A mixture of 27.4% dusted ground butyl rubber (75% butyl rubber dusted with 25% calcium carbonate), 14.1% lower softening terpene resin (softening point = 85°C), 14.4% higher softening terpene resin (softening

- 29 -

point = 125°C) and 44.1% calcium carbonate was fed at 24.6 lb/hr into the first large feed port.

5 A mixture of 73.5% low molecular weight polyvinyl acetate, 9.2% high molecular weight polyvinyl acetate, 8.6 lower softening terpene resin and 8.7% higher softening terpene resin was fed at 17.4 lb/hr into the second large feed port. Polyisobutylene was also added at 3.5 lb/hr into this port.

10 A fat mixture, preheated to 83°C, was injected into the liquid injection ports in the third mixing zone at a total rate of 14.5 lb/hr, with 50% of the mixture being fed through each port. The fat mixture included 0.2% BHT, 2.5% cocoa powder, 31.9% hydrogenated cottonseed oil, 19.8% glycerol monostearate, 18.7% hydrogenated soybean oil, 13.7% lecithin, and 13.2% partially hydrogenated cottonseed oil.

20 Mixing was continued through the fourth zone with no further ingredient additions to yield a gum base which was used immediately to manufacture a peppermint flavored sugar gum.

25 The four section temperatures were set (in °F) at 350, 350, 110 and 25, respectively. The mixing screw temperature was set at 101°F. The temperatures of product in each of the four sections were measured at steady state (in °F) as 320, 280, 164, and 122, respectively. The screw rotation was 63 rpm.

30 It should be appreciated that the methods of the present invention are capable of being incorporated in the form of a variety of embodiments, only a few of which have been illustrated and described above. The invention may be embodied in other forms without departing from its spirit or essential characteristics. It will be appreciated that the

addition of some other ingredients, process steps, materials or components not specifically included will have an adverse impact on the present invention. The best mode of the invention may therefore exclude  
5 ingredients, process steps, materials or components other than those listed above for inclusion or use in the invention. However, the described embodiments are to be considered in all respects only as illustrative and not restrictive, and the scope of the invention  
10 is, therefore, indicated by the appended claims rather than by the foregoing description. All changes which come within the meaning and range of equivalency of the claims are to be embraced within their scope.



**WE CLAIM:**

1. A process for making chewing gum base comprising:  
adding to a single extruder all of the components  
5 necessary to make a desired chewing gum base;  
providing at least two mixing zones in the extruder; and  
producing chewing gum base from the single extruder.
- 10 2. The process of Claim 1 wherein the at least two mixing zones include a distributive mixing zone and a dispersive mixing zone.
3. The process of Claim 1 wherein an elastomer and a filler are fed into the extruder before other  
15 components of the chewing gum base.
4. The process of Claim 1 wherein the extruder includes a first dispersive mixing zone.
5. The process of Claim 1 wherein the extruder is a high efficiency mixer.
- 20 6. The process of Claim 1 wherein the extruder includes a blade-and-pin mixer.
7. The process of Claim 1 wherein the process is carried out in a counter-rotating, intermeshing twin screw extruder.
- 25 8. The process of Claim 1 wherein the extruder includes a plurality of toothed elements counter-rotating with respect to adjacent toothed elements.
9. The process of Claim 1 wherein the gum base components are added to the extruder at at least two  
30 spatially separated points.
10. The process of Claim 1 wherein a portion of the chewing gum base components are subjected to a highly dispersive mixing operation prior to a highly distributive mixing operation.

- 32 -

11. The process of Claim 1 wherein the adding and mixing steps are controlled to operate at a steady state.

5 12. The process of Claim 1 wherein at least some of the components are added to the extruder at different locations in an order that approximately corresponds to a decreasing order of viscosity.

13. A chewing gum base produced by the process of Claim 1.

10 14. A process for producing chewing gum base comprising the steps of:

adding to a single extruder all of the components necessary to make a desired chewing gum base;

15 mixing the components in a single extruder; and producing the chewing gum base using the single extruder.

15. The process of Claim 14 wherein an elastomer and a filler are fed into the extruder before other components of the chewing gum base.

20 16. The process of Claim 14 wherein the extruder includes a first dispersive mixing zone.

17. The process of Claim 14 wherein the extruder is a high efficiency mixer.

25 18. The process of Claim 14 wherein the extruder includes a blade-and-pin mixer.

19. The process of Claim 14 wherein the process is carried out in a counter-rotating, intermeshing twin screw extruder.

30 20. The process of Claim 14 wherein the gum base components are added to the extruder at at least two spatially separated points.

21. The process of Claim 13 wherein a portion of the chewing gum base components are subjected to a

highly dispersive mixing operation prior to a highly distributive mixing operation.

22. A chewing gum base produced by the process of Claim 14.

5 23. The process of Claim 14 wherein at least some of the components are added to the extruder at different locations in an order that approximately corresponds to a decreasing order of viscosity.

10 24. A process for producing chewing gum comprising the steps of:  
adding to a single extruder all of the components necessary to make chewing gum base;  
providing at least two mixing zones in the extruder wherein the components are subjected to  
15 different mixing conditions in each mixing zone;  
producing chewing gum base from the single extruder; and  
mixing the chewing gum base with other ingredients to produce chewing gum.

20 25. The process of Claim 24 wherein the extruder is a high efficiency mixer.

26. The process of Claim 24 wherein the extruder includes a blade-and-pin mixer.

25 27. The process of Claim 24 wherein the process is carried out in a counter-rotating, intermeshing twin screw extruder.

28. The process of Claim 24 wherein the gum base ingredients are added to the extruder at least two spatially separated points.

30 29. The process of Claim 24 wherein a portion of the chewing gum base components are subjected to a highly dispersive mixing operation prior to a highly distributive mixing operation.

30. The process of Claim 24 wherein at least some of the components are added to the extruder at different locations in an order that approximately corresponds to a decreasing order of viscosity.

5           31. A chewing gum produced by the process of Claim 24.

FIG. 1

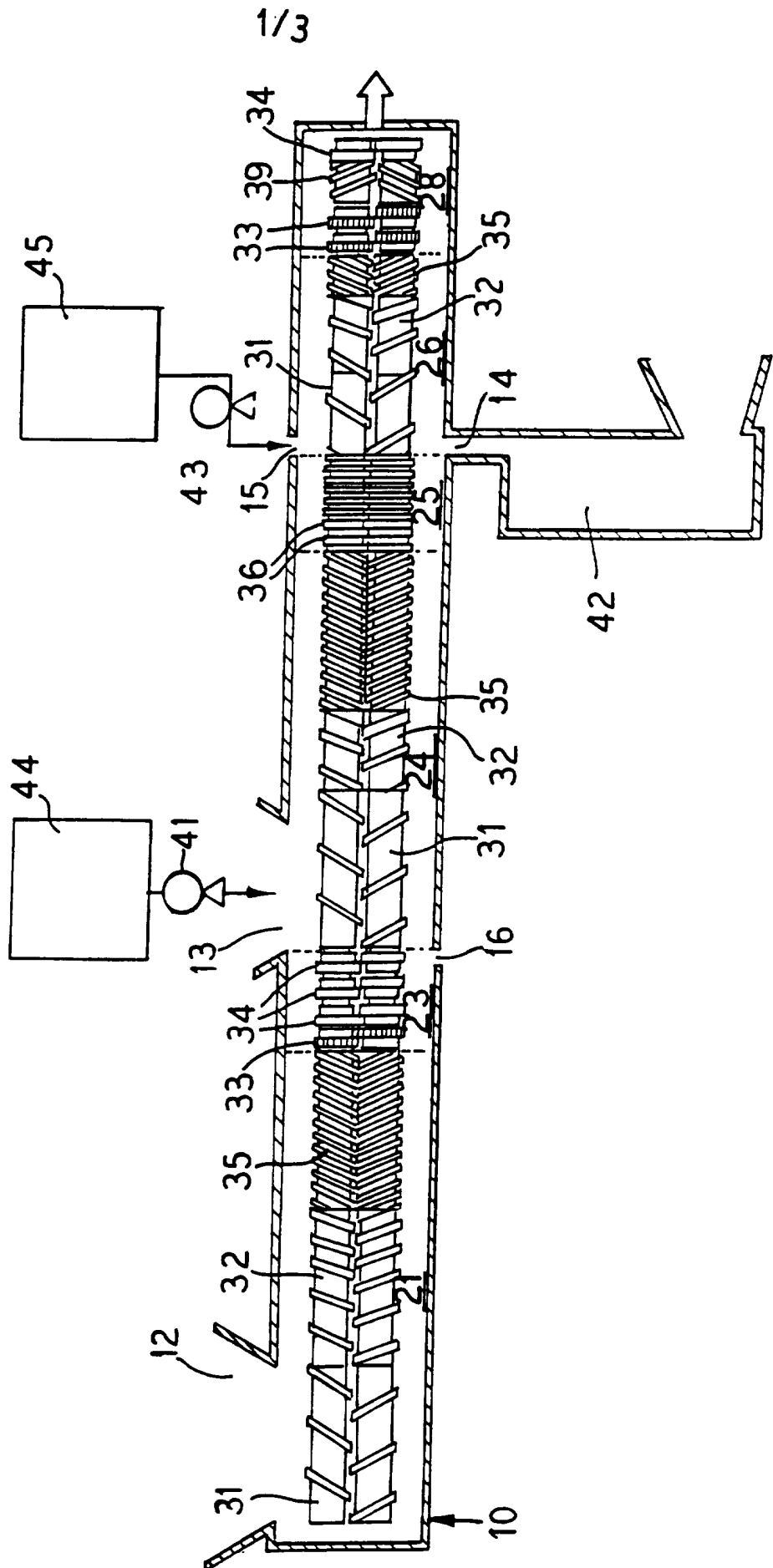

FIG. 2

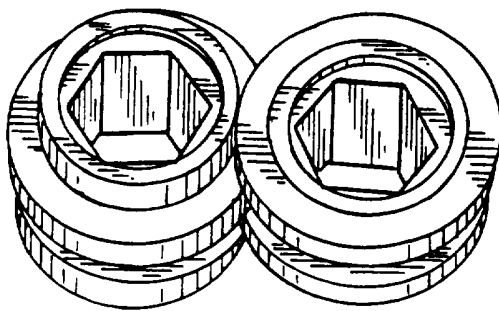

FIG. 3

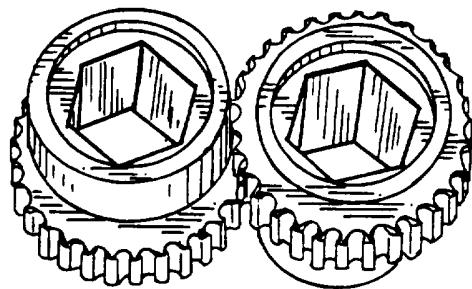

FIG. 4

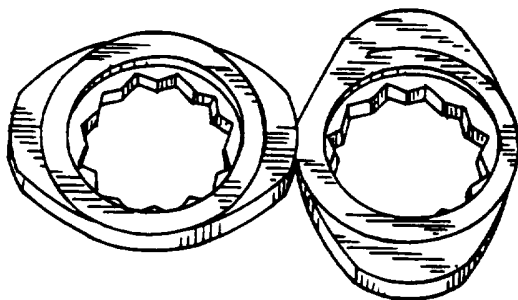

FIG. 5

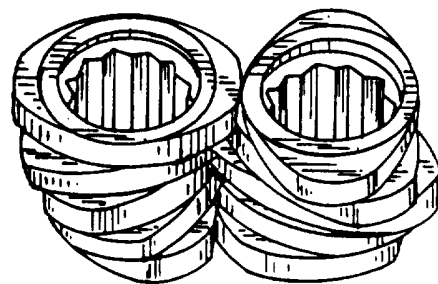

FIG. 6a

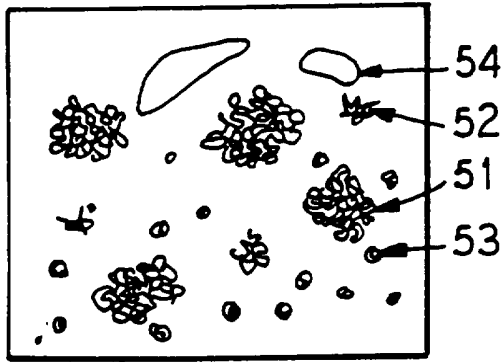

FIG. 6b



FIG. 6c



FIG. 6d

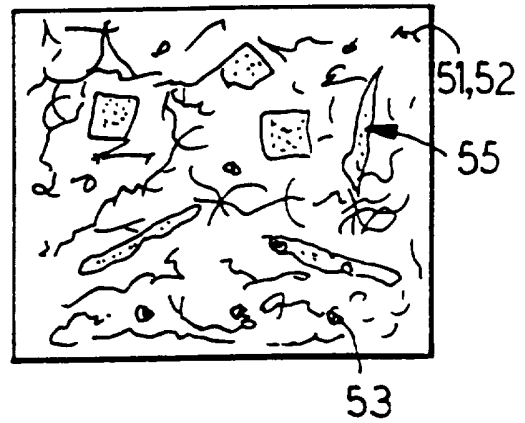
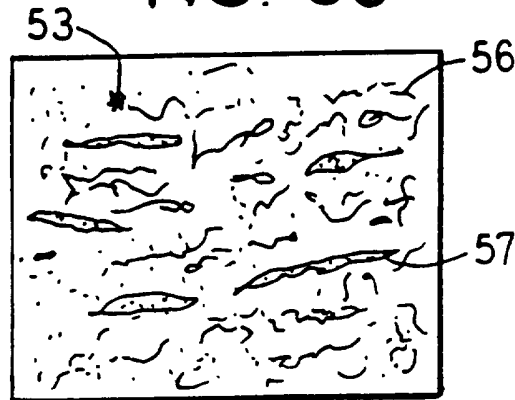

FIG. 6e



# INTERNATIONAL SEARCH REPORT

International application No.  
PCT/US95/03054

## A. CLASSIFICATION OF SUBJECT MATTER

IPC(6) :A23G 3/30

US CL :426/3

According to International Patent Classification (IPC) or to both national classification and IPC

## B. FIELDS SEARCHED

Minimum documentation searched (classification system followed by classification symbols)

U.S. : 426/3, 4, 5, 6, 516

Documentation searched other than minimum documentation to the extent that such documents are included in the fields searched

Electronic data base consulted during the international search (name of data base and, where practicable, search terms used)

APS

search terms: chewing gum, twin screw extruder, counter rotating, blade and pin, mixer

## C. DOCUMENTS CONSIDERED TO BE RELEVANT

Category*	Citation of document, with indication, where appropriate, of the relevant passages	Relevant to claim No.
Y,&E	US, A, 5,397,580 (SONG ET AL) 14 March 1995, see entire document.	1-31
Y,&E	US, A, 5,419,919 (SONG ET AL) 30 May 1995, see entire document.	1-31
Y	US, A, 5,045,325 (LESKO ET AL) 03 September 1991, see entire document.	1-31
Y	US, A, 5,135,760 (DEGADY ET AL) 04 August 1992, see entire document.	1-31
Y	US, A, 5,116,627 (RUTHERFORD ET AL) 26 May 1992, see entire document.	1-31
Y	US, A, 4,555,407 (KRAMER ET AL) 26 November 1985, see entire document.	1-31

Further documents are listed in the continuation of Box C.  See patent family annex.

* Special categories of cited documents:	"T" later document published after the international filing date or priority date and not in conflict with the application but cited to understand the principle or theory underlying the invention
"A" document defining the general state of the art which is not considered to be part of particular relevance	"X" document of particular relevance; the claimed invention cannot be considered novel or cannot be considered to involve an inventive step when the document is taken alone
"E" earlier document published on or after the international filing date	"Y" document of particular relevance; the claimed invention cannot be considered to involve an inventive step when the document is combined with one or more other such documents, such combination being obvious to a person skilled in the art
"L" document which may throw doubts on priority claim(s) or which is cited to establish the publication date of another citation or other special reason (as specified)	"&" document member of the same patent family
"O" document referring to an oral disclosure, use, exhibition or other means	
"P" document published prior to the international filing date but later than the priority date claimed	

Date of the actual completion of the international search

19 JUNE 1995

Date of mailing of the international search report

05 JUL 1995

Name and mailing address of the ISA/US  
Commissioner of Patents and Trademarks  
Box PCT  
Washington, D.C. 20231

Facsimile No. (703) 305-3230

Authorized officer

*Jeannette M. Hunter*  
JEANNETTE M. HUNTER

Telephone No. (703) 308-3849



**INTERNATIONAL SEARCH REPORT**

International application No.  
PCT/US95/03054

**C (Continuation). DOCUMENTS CONSIDERED TO BE RELEVANT**

Category*	Citation of document, with indication, where appropriate, of the relevant passages	Relevant to claim No.
Y	Buss Kneading Extruder Technology, Buss (America) Inc., circa 1989, see entire document.	1-31