

United States Patent [19]

Yoshitake

[11] Patent Number: Des. 284,039

[45] Date of Patent: ** Jun. 3, 1986

[54] SPORTS SHOE

[75] Inventor: Rinichi Yoshitake, Tosu, Japan

[73] Assignee: Nippon Rubber Co., Ltd., Tokyo, Japan

[**] Term: 14 Years

[21] Appl. No.: 581,650

[22] Filed: Feb. 21, 1984

[30] Foreign Application Priority Data

Aug. 24, 1983 [JP] Japan 58-37280

[52] U.S. Cl. D2/310; D2/320

[58] Field of Search D2/309, 310, 311, 312, D2/313, 320; 36/32 R, 83-84, 113-115, 129, 131, 50

[56] References Cited

U.S. PATENT DOCUMENTS

D. 229,644	12/1973	Persson	D2/320
D. 234,930	4/1975	Arambasic	D2/320
D. 255,174	6/1980	Hamada	D2/320
2,628,751	1/1982	Anderie	
D. 273,631	5/1984	Ueda	D2/310
D. 275,146	8/1984	Kilgore	D2/320
D. 279,620	7/1985	Ueda	D2/310
2,994,972	8/1961	Blair	D2/309 X
4,366,634	1/1983	Giese	36/114

4,441,265 4/1984 Burns 36/89 X

FOREIGN PATENT DOCUMENTS

1124060 5/1982 Canada 36/115

594774 3/1934 Fed. Rep. of Germany 36/50

2499375 8/1982 France 36/50

OTHER PUBLICATIONS

Boot & Shoe Recorder-10/28/22-p. 79-Boots at top.

Boot & Shoe Recorder-7/71-p. 30-Boot at bottom.

Keds Pro-Keds 1982 Footwear, a pamphlet published by Keds Corporation.

Primary Examiner-Nelson C. Holtje

Attorney, Agent, or Firm-Armstrong, Nikaido,

Marmelstein & Kubovcik

[57] CLAIM

The ornamental design for a sports shoe, as shown and described.

DESCRIPTION

FIG. 1 is a right side elevational view of a sports shoe showing my new design;

FIG. 2 is a left side elevational view thereof;

FIG. 3 is a front elevational view thereof;

FIG. 4 is a rear elevational view thereof;

FIG. 5 is a top plan view thereof;

FIG. 6 is a bottom plan view thereof;

FIG. 7 is a top and right front perspective view thereof.



FIG. 1



FIG. 2



FIG. 3

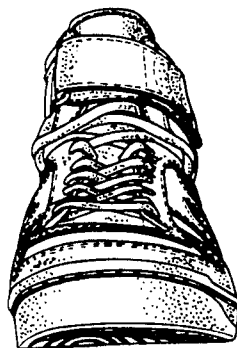

FIG. 4



FIG. 5



FIG. 6

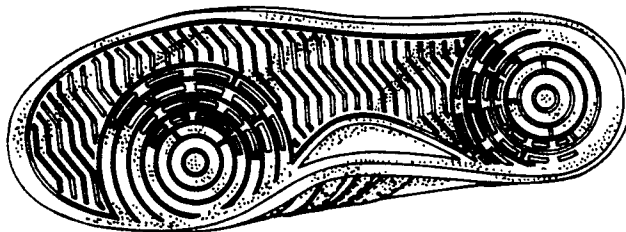

FIG. 7

