



US008862706B2

(12) **United States Patent**  
**Wittenschlaeger**

(10) **Patent No.:** **US 8,862,706 B2**  
(45) **Date of Patent:** **Oct. 14, 2014**

(54) **HYBRID TRANSPORT—APPLICATION NETWORK FABRIC APPARATUS**

(56) **References Cited**

(75) Inventor: **Thomas Wittenschlaeger**, Flowery Branch, GA (US)

5,535,338 A 7/1996 Krause et al.  
7,013,084 B2 3/2006 Battou et al.

(73) Assignee: **Nant Holdings IP, LLC**, Culver City, CA (US)

(Continued)

(\* ) Notice: Subject to any disclaimer, the term of this patent is extended or adjusted under 35 U.S.C. 154(b) by 871 days.

FOREIGN PATENT DOCUMENTS

WO 00/75788 12/2000

OTHER PUBLICATIONS

(21) Appl. No.: **12/849,521**

Broadcom, "16-PORT, 256-GBPS HIGIG/HIGIG2 Switch Fabric", BCM56720 Product Brief, Broadcom Corporation, 2007, Irvine, CA.

(22) Filed: **Aug. 3, 2010**

(65) **Prior Publication Data**

US 2010/0312913 A1 Dec. 9, 2010

**Related U.S. Application Data**

(63) Continuation-in-part of application No. 12/556,263, filed on Sep. 9, 2009, which is a continuation of application No. 12/337,877, filed on Dec. 18, 2008,

(Continued)

(51) **Int. Cl.**

**G06F 15/177** (2006.01)  
**G06F 15/173** (2006.01)  
**H04L 12/24** (2006.01)  
**G06F 9/54** (2006.01)

(52) **U.S. Cl.**

CPC ..... **G06F 9/54** (2013.01);  
**H04L 41/0823** (2013.01)  
USPC ..... **709/221**; 709/244; 709/238; 370/400

(58) **Field of Classification Search**

CPC ..... G06F 9/54; H04L 41/0823  
USPC ..... 709/213, 244, 221, 238; 370/400  
See application file for complete search history.

(57) **ABSTRACT**

A hybrid routing—application network fabric apparatus is presented where a fabric apparatus has multiple apparatus components or resources that can be dedicated to one or more application topologies. The apparatus can receive a topology image definition file describing an application topology and the apparatus can dedicate its local components for use with the application topology. The apparatus can dedicate general purpose processing cores, dedicated routing cores, data channels, networking ports, memory or other local resources to the application topology. Contemplated application topologies include routing topologies, computation topologies, database topologies, storage topologies, or other types of application topologies. Furthermore, application topologies can be optimized by modeling or simulating the topologies on a network fabric.

**16 Claims, 7 Drawing Sheets**

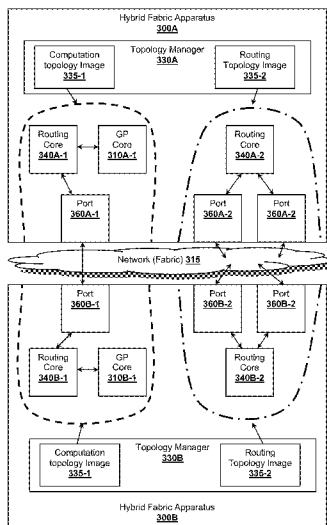

**Related U.S. Application Data**

now Pat. No. 7,603,428, which is a continuation-in-part of application No. 12/122,018, filed on May 16, 2008, now Pat. No. 7,904,602, application No. 12/849,521, which is a continuation-in-part of application No. 12/552,186, filed on Sep. 1, 2009, which is a continuation of application No. 12/250,342, filed on Oct. 13, 2008, now Pat. No. 7,599,314, which is a continuation-in-part of application No. 12/120,024, filed on May 13, 2008, now Pat. No. 7,548,545.

(60) Provisional application No. 61/079,909, filed on Jul. 11, 2008, provisional application No. 61/038,380, filed on Mar. 20, 2008, provisional application No. 61/032,656, filed on Feb. 29, 2008, provisional application No. 61/026,415, filed on Feb. 5, 2008, provisional application No. 61/024,842, filed on Jan. 20, 2008, provisional application No. 61/023,004, filed on Jan. 23, 2008, provisional application No. 61/014,367, filed on Dec. 17, 2007, provisional application No. 61/014,306, filed on Dec. 17, 2007, provisional application No. 61/013,852, filed on Dec. 14, 2007, provisional application No. 61/289,141, filed on Dec. 22, 2009, provisional application No. 61/289,122, filed on Dec. 22, 2009, provisional application No. 61/289,006, filed on Dec. 22, 2009, provisional application No. 61/285,899, filed on Dec. 11, 2009.

(56)

**References Cited**

U.S. PATENT DOCUMENTS

7,020,145	B1 *	3/2006	Symons et al. ....	370/400
7,283,519	B2 *	10/2007	Girard .....	370/353
7,630,358	B1	12/2009	Lakhani et al.	
7,657,580	B2	2/2010	Choquier et al.	
7,693,976	B2	4/2010	Perry et al.	
7,702,717	B2	4/2010	Jackson	
7,725,629	B2	5/2010	Sturm et al.	
7,729,353	B1	6/2010	Podolsky	
2002/0083260	A1 *	6/2002	McCormick et al. ....	710/316
2002/0174207	A1	11/2002	Battou	
2003/0023749	A1 *	1/2003	Lee et al. ....	709/240
2004/0210623	A1 *	10/2004	Hydrie et al. ....	709/201
2006/0080318	A1	4/2006	Huston et al.	
2006/0092832	A1 *	5/2006	Santoso et al. ....	370/218
2006/0146808	A1 *	7/2006	Campini et al. ....	370/360
2006/0227771	A1 *	10/2006	Raghunath et al. ....	370/389
2007/0094378	A1	4/2007	Baldwin et al.	
2007/0171917	A1 *	7/2007	Dai .....	370/395.53
2009/0228418	A1 *	9/2009	Ramesh et al. ....	706/46
2009/0228684	A1 *	9/2009	Ramesh et al. ....	712/29
2010/0091780	A1 *	4/2010	Varanasi et al. ....	370/401
2010/0094981	A1	4/2010	Cordray et al.	
2010/0111088	A1	5/2010	Olofsson	
2011/0243144	A1 *	10/2011	Kwon et al. ....	370/400

\* cited by examiner

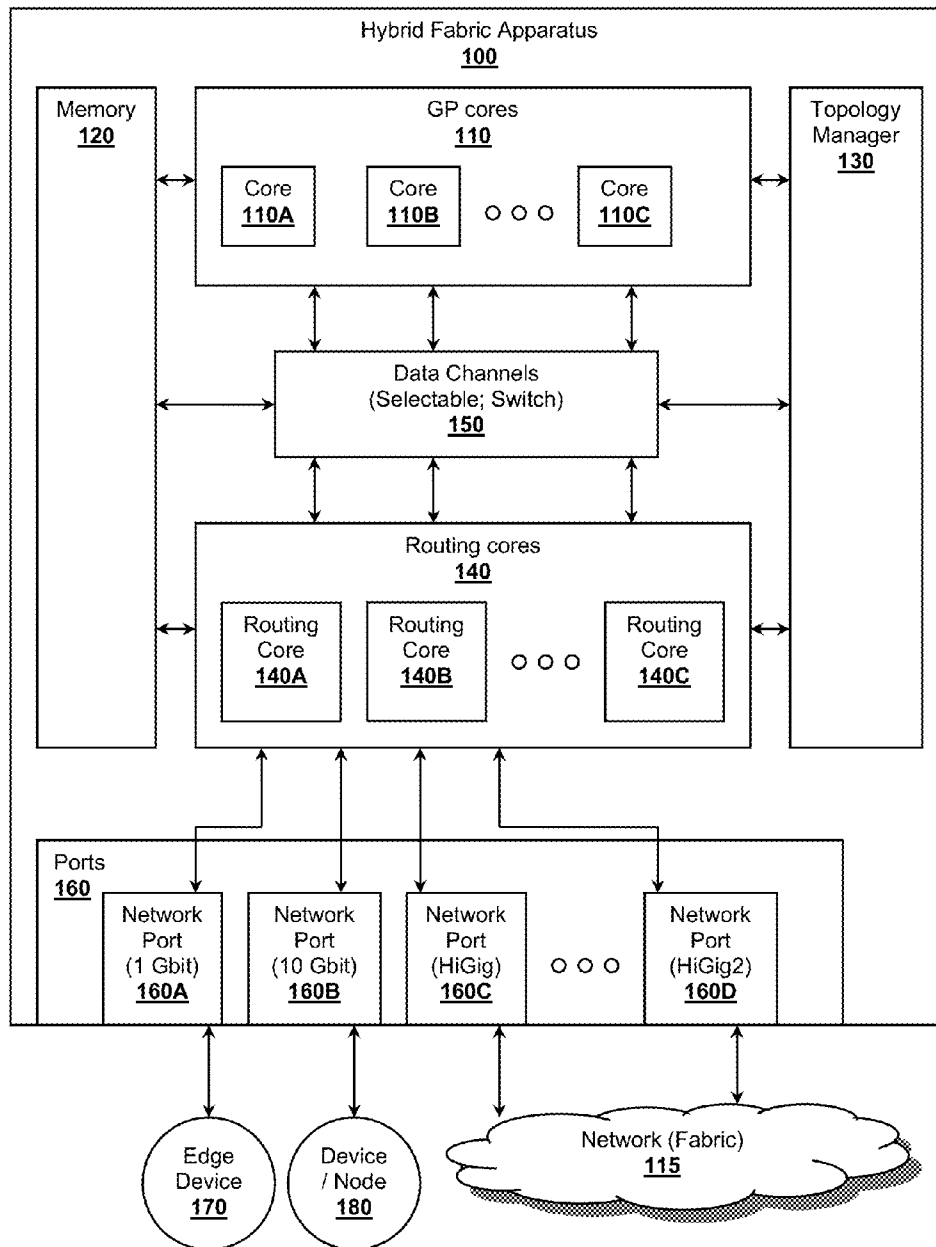

Figure 1A

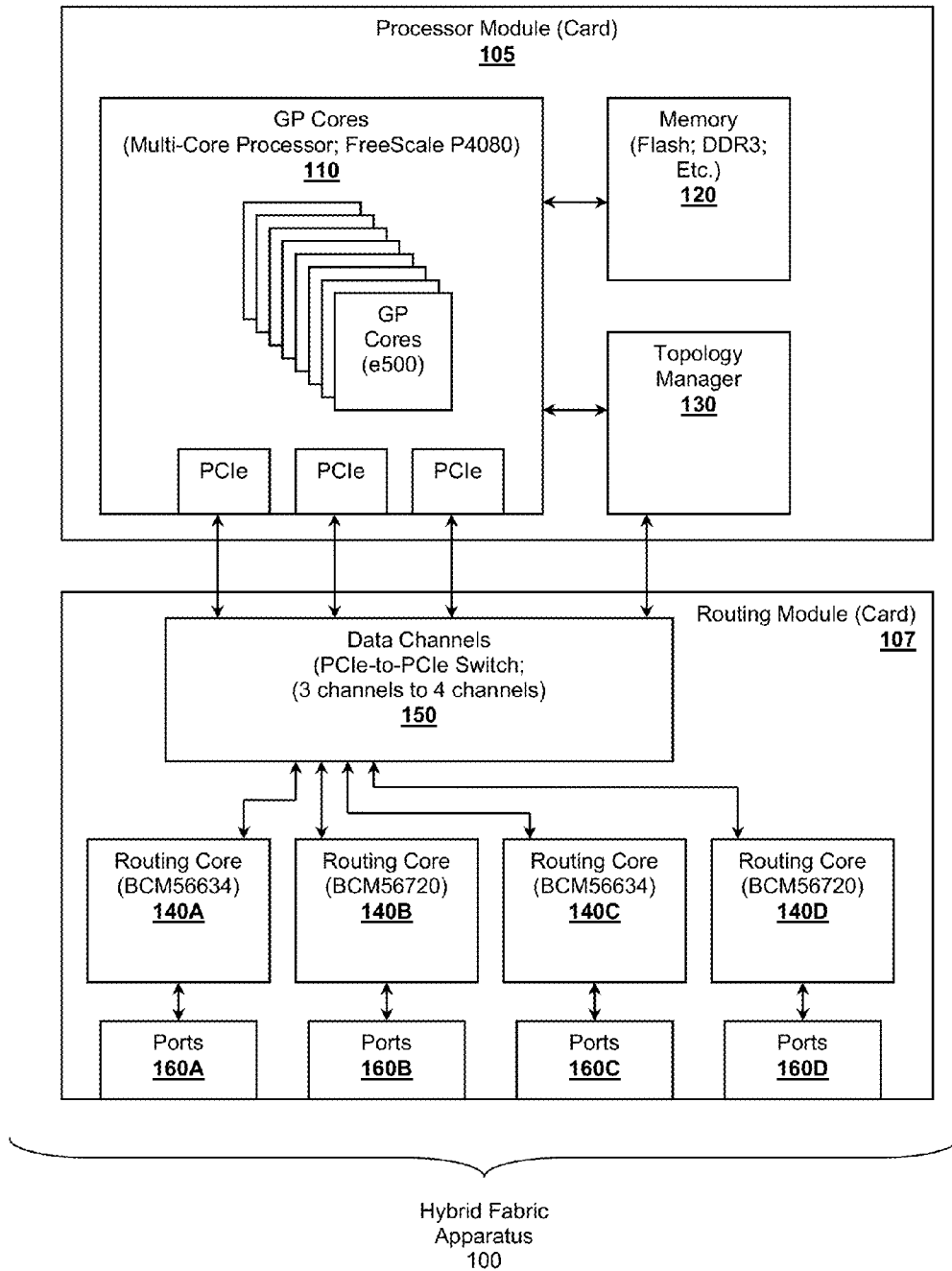

Figure 1B

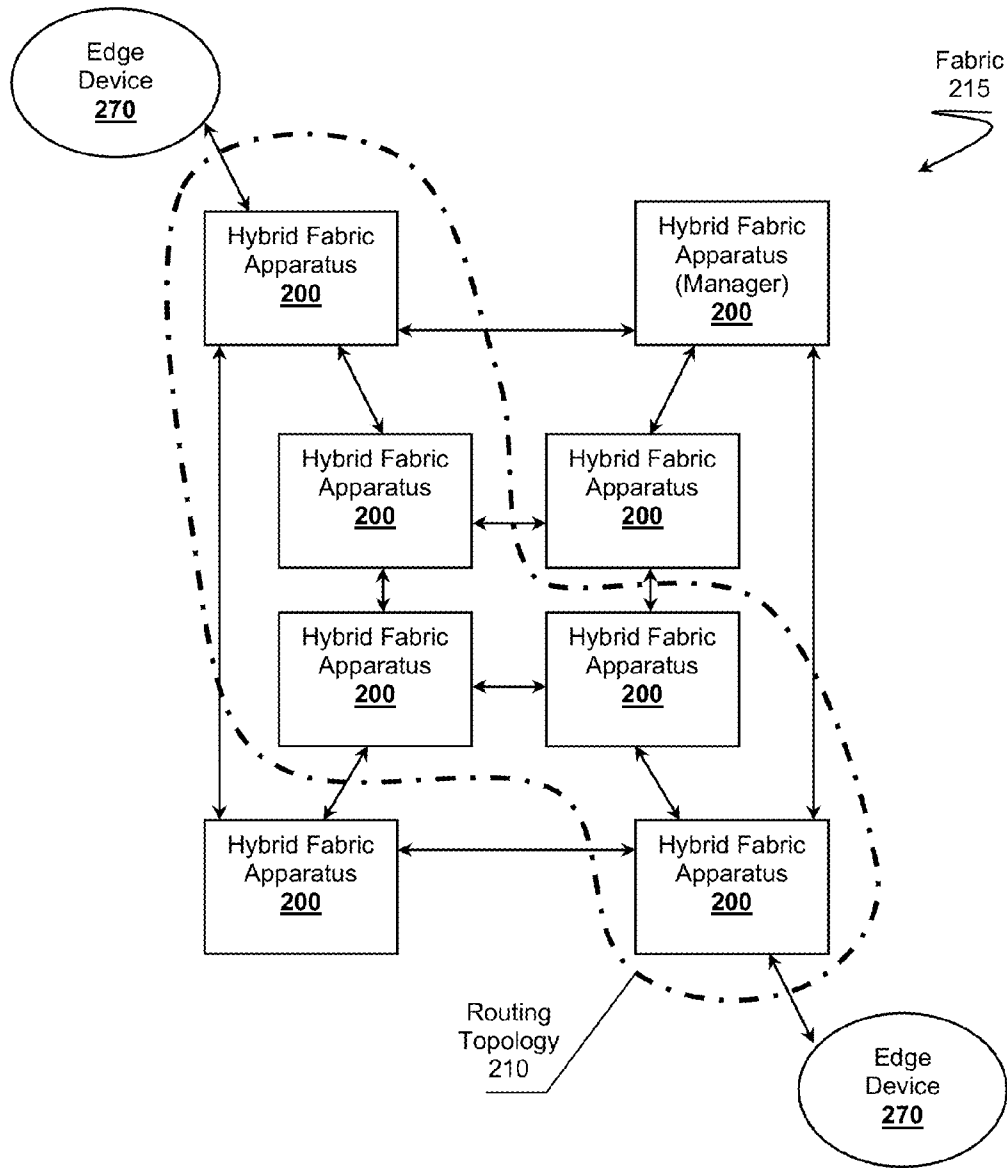

Figure 2A

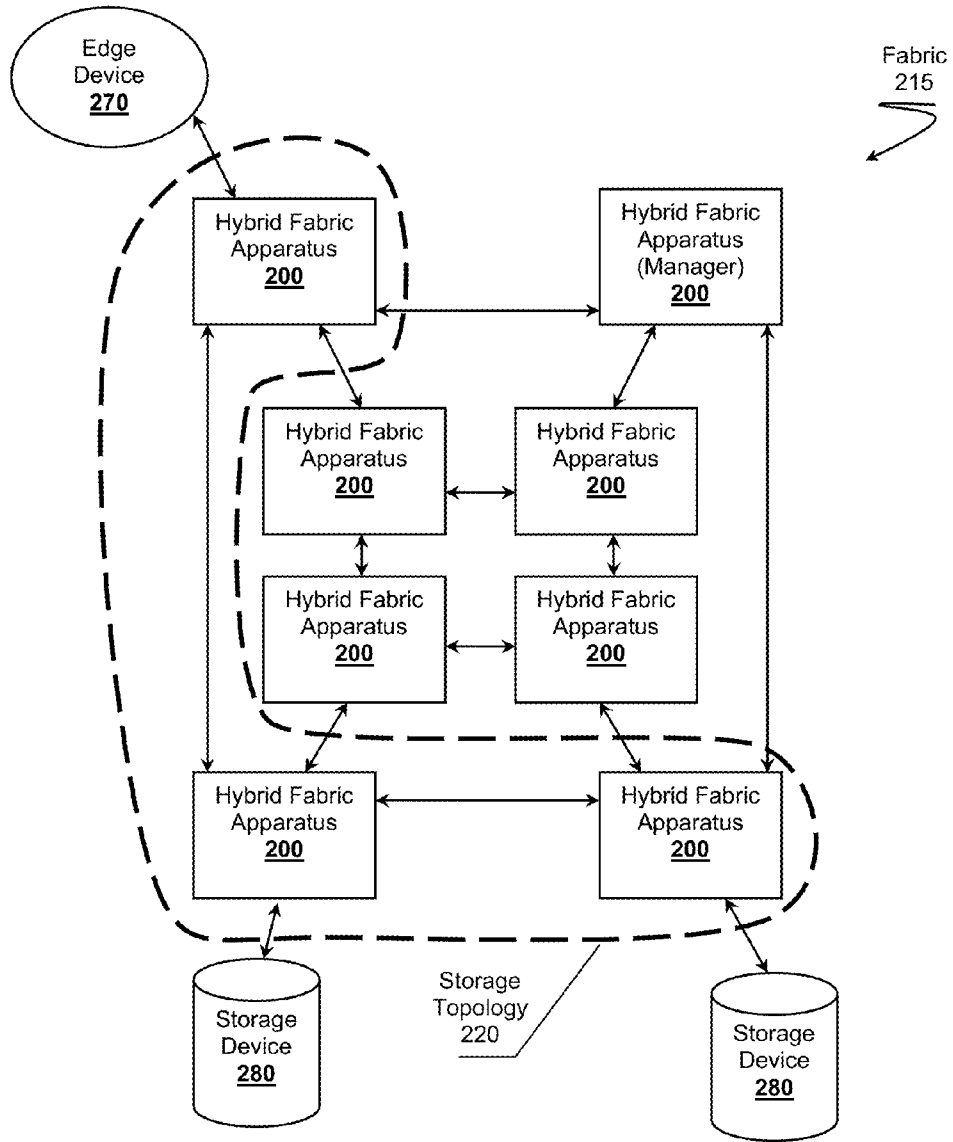

Figure 2B

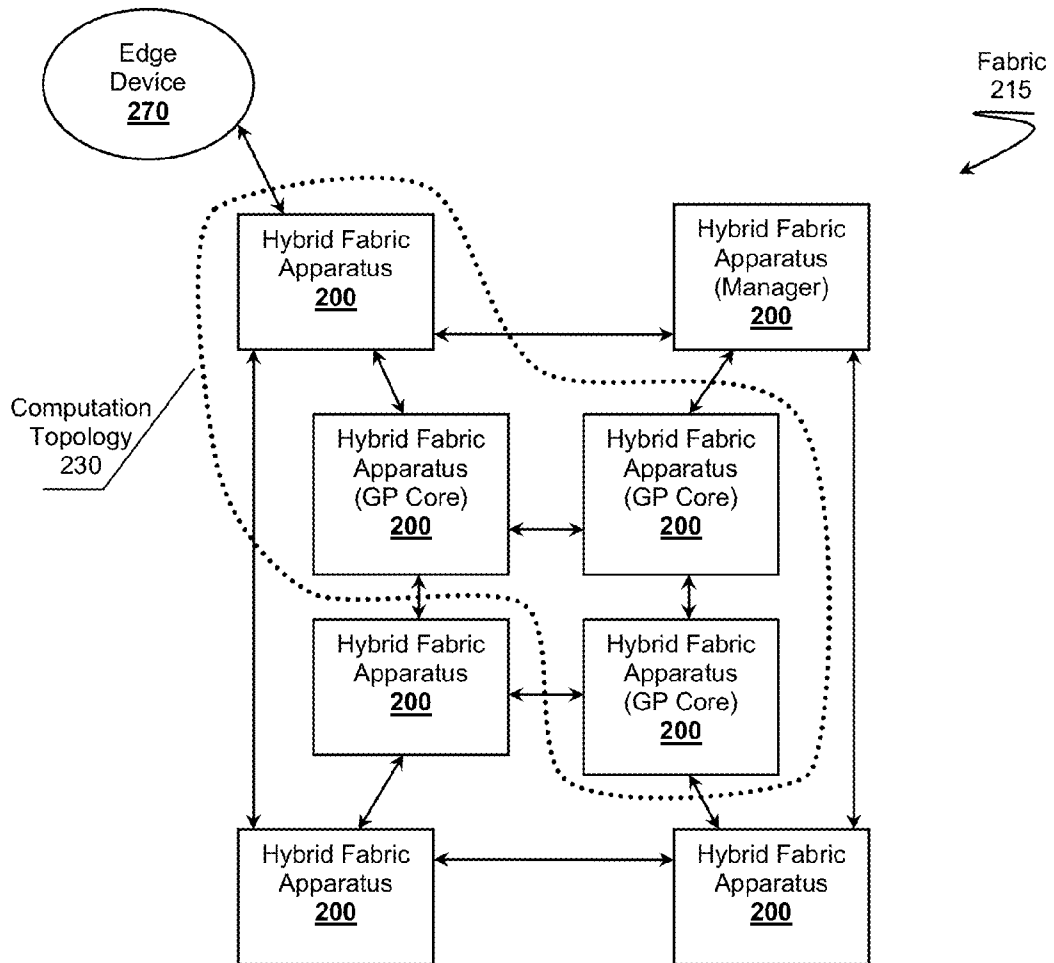

Figure 2C

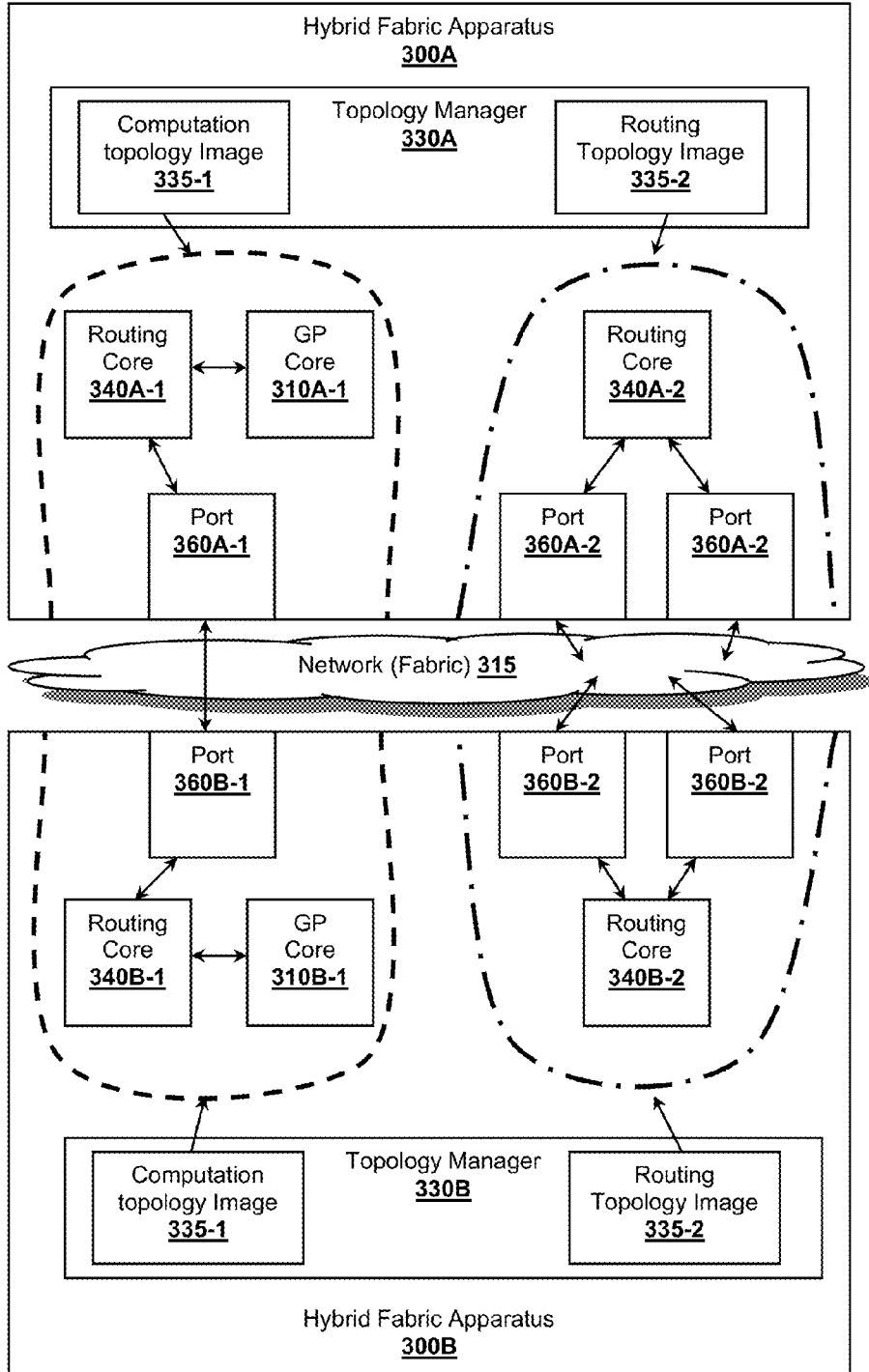

Figure 3



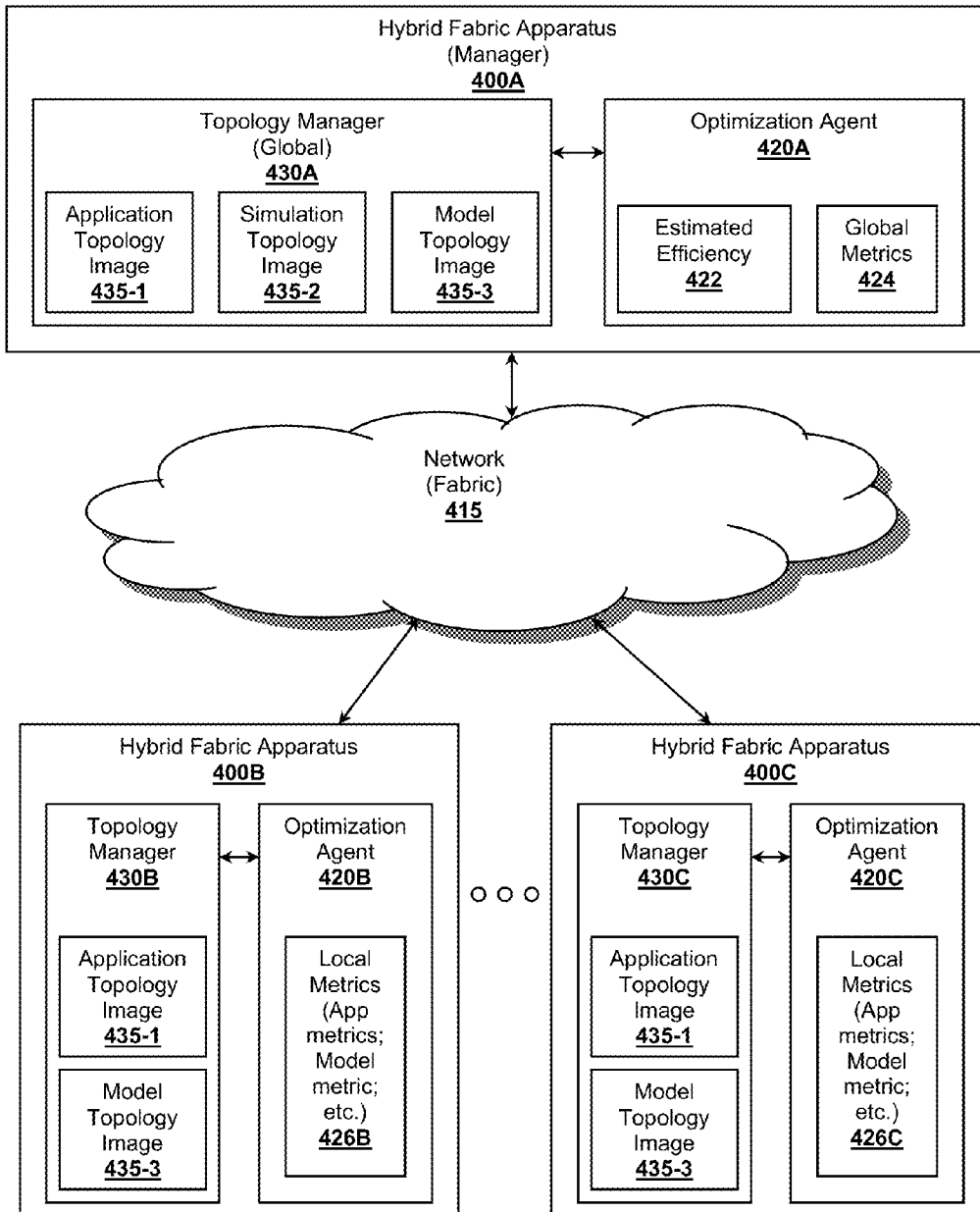

Figure 4

## HYBRID TRANSPORT—APPLICATION NETWORK FABRIC APPARATUS

This application is a continuation-in-part of U.S. patent application Ser. No. 12/556,263 filed Sep. 9, 2009; which is a continuation of U.S. patent application Ser. No. 12/337,877 (now U.S. Pat. No. 7,603,428) filed on Dec. 18, 2008; which claims priority to U.S. provisional application 61/079,909 filed on Jul. 11, 2008 and is also a continuation-in-part of U.S. patent application Ser. No. 12/122,018 filed on May 16, 2008; which claims priority to U.S. provisional applications 61/038,380 filed on Mar. 20, 2008; 61/032,656 filed on Feb. 29, 2008; and 61/026,415 filed on Feb. 5, 2008.

This application also is a continuation-in-part of U.S. patent application Ser. No. 12/552,186 filed on Sep. 1, 2009; which is a continuation of U.S. patent application Ser. No. 12/250,342 (now U.S. Pat. No. 7,599,314) filed on Oct. 13, 2008; which is a continuation-in-part of U.S. patent application Ser. No. 12/120,024 (now U.S. Pat. No. 7,548,545) filed on May 13, 2008; which claims priority to U.S. provisional applications 61/024,842 filed on Jan. 20, 2008; 61/023,004 filed on Jan. 23, 2008; 61/014,367 and 61/014,306 both filed on Dec. 17, 2007; and 61/013,852 filed on Dec. 14, 2007.

This application also claims priority to U.S. provisional applications 61/289,141; 61/289,122; and 61/289,006 all three filed Dec. 22, 2009; and U.S. provisional application 61/285,899 filed on Dec. 11, 2009.

These and all other extrinsic materials discussed herein are incorporated by reference in their entirety. Where a definition or use of a term in an incorporated reference is inconsistent or contrary to the definition of that term provided herein, the definition of that term provided herein applies and the definition of that term in the reference does not apply.

### FIELD OF THE INVENTION

The field of the invention is networking technologies.

### BACKGROUND

With the ever increasing growth in computational power of computing technology, devices can be built having computational capabilities exceeding the device's I/O throughput, thus creating a reserve of excess computing power. Strangely, networking companies continue to develop dedicated devices configured with a single functional purpose: networking. Networking devices, switches or routers for example, simply focus on providing data transport across a network, possibly at high data rates even exceeding 10 Gbit/s.

Data rates over network fabrics are becoming commensurate with computer bus speeds and have extremely low latency. For example, ER-1010E switches produced by Raptor Networks Technology Inc. can provide data transport across geographical distances with an aggregated link throughput of up to 80 Gbit/s with box latencies of less than 5  $\mu$ s. Not only can such devices from a fabric that can serve as a computing bus among connected computing elements, but can also provide computational support as discussed in the Applicant's previous patent filings.

Networking fabric devices have barely begun to meet their full potential. Fabrics comprising suitably configured networking devices can extend their capabilities beyond mere data transport functions into myriad other types of applications including storing data, providing security, running computational simulations or models, searching, or other types of applications. Although the Applicant's previous patent filings touch on some of these application areas at a fabric level,

there are still areas to be pursued at the device level. For example, an application can be deployed on a topology comprising of dedicated apparatus-level components operating together to provide support for the application's requirements. Each device can locally manage its contribution to one or more different types of topologies while still providing full data transport capabilities.

The following references describe previous effort put forth toward managing or configuring networking devices.

U.S. Pat. No. 7,702,717 to Jackson titled "Method and Apparatus for Controlling Management Agents in a Computer System on a Packet-Switched Input/Output Network" filed on Mar. 27, 2003, describes configuring nodes on a packet-switch network, where each node can have a plurality of processing cores. The processing nodes are able to run a subnet management agent, which can be moved from processing node to processing node.

U.S. Pat. No. 7,637,580 to Choquier et al. titled "System and Method Providing Virtual Applications Architecture" filed Jul. 20, 2005, discusses using a topology manager for managing applications across members of an architecture.

U.S. patent application publication 2010/0094981 to Cordray et al. titled "Dynamically Deployable Self Configuring Distributed Network Management System", filed Oct. 13, 2009, discusses managing networks by automatically transferring management policies or applications upon detection of new devices.

U.S. Pat. No. 7,630,358 to Lakhani et al. titled "Mechanism for Implementing Multiple Logical Routers within a Single Physical Router", filed Jul. 9, 2010, and discusses using a topology manager to provide routing tables to line cards in a router.

U.S. Pat. No. 7,0130,084 to Battou et al. titled "Multi-Tiered Control Architecture for Adaptive Optical Networks and Methods and Apparatus Therefor", filed Feb. 28, 2001, describes a topology manager that keeps track of an arrangement of physical connectivity of switches in a network.

Interestingly, the above references fail to appreciate that a network fabric can operate as a computational application engine, where an application executing or otherwise operating within the fabric can function within its own application topology. Furthermore, these and other known approaches fail to address issues where different types of topologies can co-exist or interact with each other even at a component level of a single fabric apparatus. What has yet to be appreciated is that a single hybrid fabric apparatus (e.g., a switch, a line card, a chip, etc.) can include multiple routing or processing cores that can be individually dedicated to different topologies. Multiple fungible apparatus can cooperate together to form routing topologies configured for data transport while also supporting other application topologies (e.g., computation, storage, simulation, modeling, searching, etc.) at the same time.

Thus, there is still a need for hybrid routing-computation apparatus capable of supporting multiple computing application topologies.

### SUMMARY OF THE INVENTION

The inventive subject matter provides apparatus, systems and methods in which an apparatus can operated according to more than fabric level topologies through allocating one or more local apparatus components to the topologies. One aspect of the inventive subject matter includes a hybrid routing-computation fabric apparatus having general purpose processing cores, network routing cores, networking ports, and a topology manager. In some embodiments, the general

purpose cores can be communicatively coupled with the networking cores via one or more selectable internal data channels. The topology manager can be configured to coordinate construction, maintenance, or otherwise manage multiple, even distinct, topologies with other hybrid fabric apparatus. The apparatus can support many different types of topologies including routing topologies (e.g., data transport), storage topologies providing access to storage devices (e.g., RAID, NAS, SAN, etc.), computation topologies, simulation topologies, or even modeling topologies. When constructing a topology, the topology manager can dedicate local apparatus components to each topology. For example, the topology manager can allocate a general processor core, a routing core, a network port, or a selectable data channel to a computation topology. In addition the topology manager can dedicate a routing core and two network ports to a routing topology.

Contemplated apparatus can take on many different forms. In some embodiments, the apparatus comprises a standalone appliance, while in other embodiments the apparatus can include one or more modular components coupled with each other. Still, in yet other embodiments, the apparatus can be packaged within a chip form factor (e.g., a multi-core processor), possibly for use within the module component or standalone appliance. One appliance that would be suitable for use with the disclosed subject matter includes a distributed core networking switch.

The topology manager can be configured to interact with other topology manager resident on other fungible hybrid routing-computation fabric apparatus. A topology image file can be distributed among topology member apparatus, where the topology image file describes a fabric level topology across the member apparatus of the topology. The topology manager can select which local apparatus components should be dedicated to the topology based on the topology image.

In some embodiments, contemplated apparatus can also include an optimization agent configured to monitor one or more metrics associated with an aspect of a topology's performance. The agent can monitor efficiency of the topology based on observing metrics, global fabric metrics or local apparatus metrics. The agent can estimate a new efficiency based on a topology reconfiguration. The estimated efficiency can be estimated through simulating the topology or possibly through modeling the topology. Should the new estimated efficiency satisfy efficiency criteria, the topology manager can reallocate local apparatus components according to the reconfiguration.

Various objects, features, aspects and advantages of the inventive subject matter will become more apparent from the following detailed description of preferred embodiments, along with the accompanying drawing figures in which like numerals represent like components.

#### BRIEF DESCRIPTION OF THE DRAWING

FIG. 1A is an overview of a contemplated hybrid routing-computation apparatus.

FIG. 1B is an example embodiment of a hybrid routing-computation apparatus implemented as two modular cards.

FIG. 2A illustrates a hybrid fabric comprising a routing topology between edge devices.

FIG. 2B illustrates the hybrid fabric from FIG. 2A comprising a storage topology between an edge device and storage devices.

FIG. 2C illustrates the hybrid fabric from FIG. 2A comprising a computation topology.

FIG. 3 provides an example of apparatus components dedicated to different topologies.

FIG. 4 is an overview of a fabric comprised of multiple hybrid routing-computation apparatus having optimization agents.

#### DETAILED DESCRIPTION

It should be noted that while the following description is drawn to a network fabric devices, apparatus, nodes, or other networking device. One should appreciate the networking devices can comprise a processor or processing cores configured to execute software instructions stored on a tangible, non-transitory computer readable storage medium (e.g., hard drive, solid state drive, RAM, flash, ROM, etc.). The software instructions preferably configure the networking device to provide the roles, responsibilities, or other functionality as discussed below with respect to the disclosed apparatus. In especially preferred embodiments, the various device exchange data using proprietary or standardized protocols or algorithms, possibly based on known techniques including Ethernet, IP, TCP/UDP, HTTP, HTTPS, AES, public-private key exchanges, web service APIs, known financial transaction protocols, or other electronic information exchanging methods. Data exchanges preferably are conducted over a packet-switched network fabric, possibly operating independent of, in conjunction with, or over the Internet, LAN, WAN, VPN, or other type of packet switched network.

One should appreciate that the disclosed techniques provide many advantageous technical effects including increasing available computing infrastructure available to user or devices without substantially interfering with data transport responsibilities. Furthermore, the disclosed techniques can be used to enhance efficiency of applications running on a fabric by estimating efficiency of a modified configuration of a topology, and then deploying such a configuration if the estimated efficiency is found acceptable.

#### Hybrid Fabric Apparatus Overview

In FIG. 1A, hybrid fabric apparatus **100** represents a device capable of providing data transport across a network fabric while simultaneously supporting multiple application topologies. Preferred apparatus **100** are configured to operate as a hybrid routing-computation fabric apparatus supporting dedicated packet switching data transport across a network fabric **115** while also providing support for general purpose application computation. Apparatus **100** preferably comprises a plurality of General Purpose (GP) processing cores **110** as represented by cores **110A**, **110B**, and **110C**; routing cores **140** as represented by routing cores **140A**, **140B**, and **140C**; and a plurality of externally facing networking ports **160** as represented by ports **160A**, **160B**, **160C**, and **160D**. Apparatus **100** can also include memory **120** configured to store software instructions for execution on GP cores **110** or routing cores **140**. Preferred embodiments also include topology manager **130** configured to manage how hybrid fabric apparatus **100** participates within one or more routing or other application topologies within fabric **115**.

In some embodiments, apparatus **100** can also include data channels **150**, preferably internal data channels. Data channels **150** represent communication data paths that communicatively couple GP cores **110** with routing cores **140**, where any one of GP cores **110** can exchange data with one routing core **140** via a selected data channel **150**. As illustrated, channels **150** can be embodied as an internal switch, possibly a physical switch or a virtual switch.

Topology manager **130** can dedicate a single channel **150** for use by a single GP core **110** and single routing core **140**. For example, topology manager **130** can select a first channel for use by GP core **110A** and routing core **140C** in support of

a topology, while a second, different channel can be dedicated for use by GP core **110B** and routing core **140A** in support of their topology. Selection of data channels **150** can be performed according to any desired criteria; possibly based requirements within a topology image file exchanged among multiple apparatus **100**. The topology image preferably comprises sufficient information describing a whole topology across multiple fungible hybrid fabric apparatus **100** within fabric **115**.

Routing cores **140** can collectively or individually be coupled with one or more of networking ports **160**. Furthermore, routing cores **140** can communicatively and selectively coupled with networking ports **160** where any one routing core **140** can exchange data with remote devices via any one of networking ports **160**. Routing cores **140** are preferably dedicated routing cores configured to route data packets from one of ports **160** to another according one or more routing rules. The routing rules for routing cores **140** can be embodied within a routing topology image file and can include a map of all routes from a first port **160** to all other ports within fabric **115**.

Networking ports **160** provide a data exchange interface with other devices over fabric **115**. Preferred networking ports **160** comprise externally facing ports. As shown, port **160A** represents a 1 Gbit/s Ethernet interface, which can connect to typical edge devices. For example, port **160A** can interface with edge device **170**, possibly a desktop computer, a set top box, a printer, a server, a storage device, a router, or other type of computing device. Network ports **160** can be configured to support various interfaces including 10 Gbit/s interfaces as shown with port **160B**, HiGig as shown with network port **160C**, or HiGig2 as shown with networking port **160D**.

Each type of interface provides for connectivity with different types of devices **170** or device/nodes **180**. Higher bandwidth interfaces can couple with other nodes (e.g., other apparatus **100**) or even higher performance edge devices. Yet higher bandwidth interfaces can couple with devices forming fabric **115** as desired. In some more preferred embodiments, ports **160** can be aggregated to form extremely high bandwidth connections over network **115**. For example, multiple HiGig2 ports can be aggregated form a 30 Gbit/s, 50 Gbit/s, or even over 100 Gbit/s data connection between an adjacent apparatus **100**.

Network ports **160** can also support more than one logical data channel per port. For example, networking port **160D** can represent as single optic fiber physical connection and that can also support multiple logical data channels, each channel operating as a different wavelength of light. In such embodiments, the logical data channels can be considered a resource available for communication across the fabric, or even within or among topologies.

Although networking ports **160** are illustrated as wire-based or optic-fiber based ports, it should be appreciated the inventive subject matter can also be applied to wireless ports (e.g., 802.11x, 802.15.x, 802.16x, Ultra Wide Band, Wireless USB, cellular, etc.).

The various components of hybrid fabric apparatus **100** are configured to be logically modular where any one component can be communicatively coupled with other components. Topology manager **130** can dedicate a collection or a set of apparatus components for use with one or more routing or application topologies. As such, the apparatus components, even including logical components (e.g., logical data channels, memory maps, etc.) can be considered resources available for assignment. Internally, topology manager **130** can configured data channels **150** to provide internal communi-

cation paths among the components. Although not show, data channels **150** could also provide communication paths among routing cores **140** and networking ports **160**.

Hybrid fabric apparatus **100** is contemplated to operate as a networking switch. FIG. 1A presents apparatus **100** as a networking switch functioning within a networking fabric **115**. The apparatus components (e.g., memory **120**, cores **110** and **140**, ports **160**, channels **150**, etc.) can be housed within a single enclosure for use as a switch. However, one should appreciate that features of hybrid fabric apparatus **100** can be packaged according to different form factors other than an appliance level device. For example, in some embodiments, apparatus **100** can comprise a chip form factor package in which is disposed general purpose cores **110** and routing cores **140**. The data channels **150** can include internal data paths of the chip and ports **160** can include pin out interfaces (e.g., PCIe, SERDES, Ethernet, USB, etc.) through which apparatus **100** can coupled with one or more physical connectors including physical networking jacks. Memory **120** can also be placed within a chip version of apparatus **100** as local caches, buffers, volatile or non-volatile memory, although substantial portions of memory **120** are contemplated to be external to the chip.

Preferred fabric apparatus **100** is fungible with other fabric apparatus **100**, where each apparatus **100** can provide support for desired data transport topologies, or application topologies, just as well as other apparatus **100**, subject to any physical connectivity issues. For example, topology manager **130** can operate locally to manage apparatus components for various topologies, or could also operate as a global topology manager to govern a fabric level topology as necessary. Such fungibility provides for ease of migrating functionality from one apparatus **100** to another apparatus **100** as discussed further below, possibly for optimization of a topology, increasing redundancy of an application topology or increasing security of topology.

To further illustrates that hybrid fabric apparatus **100** can take on different forms, FIG. 1B presents a possible embodiment where apparatus **100** is comprised of multiple modular cards: processor module **105** and routing module **107**. Processing module **105** comprise general purpose cores **110** and memory **120**, while routing module **107** comprises routing cores **140** which connect to physical networking ports **160**.

In the example embodiment illustrated, processing module **105** can be implemented as an independent PCB card using any suitable multi-core processor, a FreeScale™ P4080 for example. The P4080 is considered to be suitable in view that it offers eight e500 cores capable of being independently configured to execute software instructions as desired. The P4080 also comprises numerous interfaces including three PCIe interfaces, among others. Processing module **105** can also be outfitted with one or more memory units to form memory **120**. Memory units can include flash, ROM, DDR3, caches, buffers, hard drives, solid state drives, or other types of tangible volatile or non-volatile memory. At the time of writing, preferably memory **120** can provide more than 8 GB, 16 GB, or even 32 GB of non-volatile memory for use by cores **110**. It is contemplated that other multi-core processors could also be used in conjunction with the inventive subject matter including those offered by Intel®, AMD®, IBM®, Nvidia®, Sun Microsystems®, or others. For example, Intel's 50-core Knights Corner processor could be adapted for use with the disclosed inventive subject matter, where a portion of the cores could be configured as dedicate routing cores **140**.

In a similar vein, routing module **107** can also be implemented as an independent PCB card that can connect with or

couple with processing module **105** via a suitable connector. Routing module **107** can include data channels **150** in the form of a PCIe-to-PCIe switch to allow a limited number of PCIe channels from processing module **105** to access a larger number of routing cores **140**. In the embodiment shown, the switch is configured to provide switching from three channels to four. Naturally, the actual number of data channels **150** can be greater than three or four to match requirements for a desired architecture. For example, there could be a number of data channels commensurate with the number GP cores **110**, or routing cores **140**.

One should keep in mind that individual ones of data channels **150** can be selected by topology manager **130** as being dedicated to a topology. Topology manager **130** can provide control instructions to the switch to control which of data channels **150** are bound to one or more sets of GP cores **110** and routing cores **140**.

Suitable routing cores **140** are available from Broadcom™ and are represented by routing cores **140A** through **140D**. Broadcom provides numerous different multilayer integrated switch silicon solutions that are considered suitable for use with the disclosed subject matter as dedicated routing cores. For example, routing core **140A** can include a BCM56634 capable of supporting 48 physical ports or four 10 Gbit/s as indicated by ports **160A**. Ports **160A** can include 10, 100, or 1000 Mbit/s copper wire connections. Routing core **140B** and **140C** illustrate that a BCM56720 can be used to provide update 16 fiber optic ports **160B** or **160C**. Routing core **140D** represents yet another example where a BCM56821 can be used in connection with optic fiber ports **160D**. It should be appreciated that the Broadcom versions of routing cores **140A** through **140D** are provided as an example only and should not be construed as limiting the inventive subject matter.

Ports **160** can also be driving by higher capable chips, possibly including Intel® LightPeak™ chip capable of supporting up to 10 Gbit/s on a single channel. Even higher data rates can be achieved through Intel's recently announced photonic-based chip supporting four data lasers capable of driving throughput up to 50 Gbit/s on a single fiber. It is specifically contemplated that multiple ports **160** driven by such photonic-base chips can be aggregated to achieve bandwidths greater than 100, 200, or even 300 Gbit/s across a distributed core fabric as discussed herein, even across vast geographic distances.

Software running on hybrid fabric apparatus **100** can be stored in memory **120** and can take on many different forms. In some embodiments, apparatus **100** operates under a single general purpose operation system (e.g., Linux™, Windows®, VxWorks™, etc.). It is also contemplated that each core could run a different operation system or possibly run its own instance of an operating system. Such configurations can be dictated by requirements of a routing or application topology. Control over the homogenous or heterogeneous mix of operating system can also be managed by a hypervisor as desired to map the virtual nature of the execution environment to the hardware of apparatus **100**. It is also specifically contemplated apparatus **100** could support a distributed hypervisor capable of managing multiple operating systems within single application topology across multiple fungible apparatus **100** deployed over a network.

FIG. 1B illustrates one possible embodiment based on a multi-card system comprising GP cores **110** and routing cores **140**. One should appreciate the inventive subject matter can incorporate additional apparatus components beyond those presented in FIG. 1B. For example, different types of processing cores could be incorporated into the design possibly

including graphic processing cores, storage partitions, sensor arrays, I/O devices, or other components that could be considered local to apparatus **100**. Each of these other types of apparatus components could also be assigned or otherwise dedicated to a routing or application topology.

#### Topology Management

Topology manager **130** represents a management module within apparatus **100** to manage local apparatus components (e.g., GP cores **110**, routing cores **140**, ports **160**, memory **120**, etc.) with respect to one or more application topologies. Topology manager **130** is configured to coordinate one or more topologies (e.g., a routing topology, application topology, etc.) with other fungible hybrid apparatus **100**. Through coordination, typically via exchanging one or more topology definition image files, topology manager **130** dedicates GP cores **110**, routing cores **140**, networking ports **160**, or other apparatus components to the topologies. For example, topology manager **130** might dedicate GP cores **110A**, routing core **140A**, and networking port **160A** to a computation topology while topology manager **130** might also dedicate only routing core **140C** and networking ports **160C** and **160D** to a routing topology used for general data transport across fabric **115**.

A topology is considered a manageable object representing a logical configuration of devices communicatively coupled with each other via data channels that coordinate their functionalities to form an infrastructure for routing or computation. Topologies can be managed locally by topology manager **130** or globally by a global topology manager. A topology can include assignments of global resources (e.g., two or more of apparatus **100**) that combine to function as a whole according to a defined application topology. One should note that a global topology does not necessarily require knowledge of local apparatus components dedicated to the topology. Additionally, topology manager **130** could simultaneously manage local apparatus components assigned to a topology and manage a global fabric level topology governing multiple apparatus **100**.

Topology manager **130** provides a mapping between how apparatus **100** fits within a global topology at the local apparatus component or resource level. Topology manager **130** can provide local topology status information to global topology managers as desired. In some embodiments, local apparatus status information can remain transparent to the global topology manager. For example, topology manager **130** can rotate apparatus components into or out of a topology as dictated by appropriately defined topological criteria while the global topology remains substantially unaffected or unaware of changes of internal apparatus components.

It should be appreciated that an apparatus can be a member of more than one topology. In such scenarios, topology manager **130** manages local resources for multiple topologies. Each of the topologies can be referenced by a topology identifier, possibly within a topological namespace that indicates interrelationship among topologies. A topology can co-exist with other topologies, can be co-extensive with other topologies, can overlap with other topologies, or otherwise exist in multi topology environment.

Based on topological requirements, topology manager **130** determines which of the local components, if any, can be dedicated to the topology. One should note the physical apparatus resources (e.g., a port **160A**, GP core **110**, etc.) can be allocated to one or more topologies if requirements dictate. For example, port **160C** can include a multi-channel fiber optic connector capable of supporting different wavelengths of light for each logical channel. Port **160C** can be dedicated to a first routing topology using a first wavelength for a data

channel while it can also be dedicated to an application topology that utilizes a second wavelength as its data channel.

Topology manager **130** is configured to manage the apparatus components, physical or logical, by dedicating the components to the topologies. One should appreciate topology manager **130** is configured to handle more than one co-existing, even heterogeneous, topologies where topology manager **130** can manage components according to topology type. For example, a computation topology might require additional GP cores **110** for computation, while a storage topology might require additional ports for high bandwidth throughput to a storage device.

Apparatus components can be dedicated to topologies according various schemes or algorithms. Upon reception of a topology image file, topology manager **130** can analyze the definition to determine which apparatus components would be required to fulfill the roles or responsibilities of apparatus **100** within a topology. Roles or responsibilities can be determined from a topology image definition file, topology identifier (e.g., name in a name space), or other encoded information. For example, a software application topology definition could include a required number of GP cores **110**, memory requirements, application code, memory map, exposed APIs, or available remote resources. Topology manager **130** can dedicate apparatus components based on the explicit requirements or inferred requirements of the topological definition.

Apparatus **100** is configured to participate in multiple topologies simultaneously, including topologies of different types. In a preferred embodiment, apparatus **100** supports a routing topology operating as a general data transport structure allowing edge devices to exchange data. In addition to a routing topology, apparatus **100** can support other application topologies configured with specific functionality. Of myriad possible topologies, example application topologies can include database topologies, storage topologies, simulation topologies, model topologies, graphic management topologies (e.g., for rendering or display), or other types of topologies.

FIG. 2A presents an example of routing topology **210** within fabric **215**. Routing topology **210** provides for general data transport between edge devices **270** communicatively coupled with each other through fabric **215**. In routing topology **210**, each of apparatus **200** dedicates its own apparatus resources for use in general data transport. Routing topology **210** can be defined by a routing topology definition file, referenced as a topology image, detailing possible routes through routing topology **210**. As each apparatus **200** receives a data packet, apparatus **200** can inspect the packet to determine which apparatus **200** the packet is destined or to which port in topology **210** the packet is destined. Apparatus **200** consults the routing topology image to determine to which of its ports the packet should be directed to continue its journey toward its destination. Suitable routing capabilities that can be adapted for use with the disclosed techniques are described in co-owned U.S. Pat. No. 7,352,745 titled "Switching System With Distributed Switching Fabric".

Routing topology **210** can be established by disseminating the routing topology image to all of apparatus **200** that participate within routing topology **210**. Routing topology **210** can be managed by a routing topology manager possibly located one of apparatus **200** functioning as a global fabric manager (see top right apparatus **200**). One should note that the physical ports of each apparatus that are dedicated to routing topology **210** might be determined by the physical connectivity of apparatus **200** as opposed to being determined by preferences of a local topology manager. However one should also note that a routing core of apparatus **200** can be

assigned as desired by a local topology manager as the local routing core might have little impact of routing topology **210**. In similar vein, logical data channels used to communicate among apparatus **200** in routing topology **210** could also be assigned or negotiated locally between adjacent apparatus **200**. More specifically, routing topology **210** could use a common data channel (e.g., wavelength of light on optic fiber connections) or could use a heterogeneous mix of logical data channels.

Typically an apparatus's topology manager will dedicate at least two networking ports and a routing core to routing topology **210**. The two networking ports could be physical ports, or could be logical data channels on the same physical ports, or any combination of physical or logical ports. The routing core can provide packet routing, even cut through routing, without requirement engagement of a GP core. Still, in some embodiments a GP core can be dedicated to routing topology for various reasons possibly including deep packet inspection, defense in depth security (e.g., distributed firewall), or other networking applications.

In view that routing topology **210** provides for general data transport across fabric **215**, it should be appreciated that routing topology **210** can represent a foundational topological object for other types of topologies deployed through fabric **215**. It is specifically contemplated that topologies in the fabric, related topologies or orthogonal unrelated topology, can be organized according to an ontology or taxonomy that describes the topological functional interactions. For example, topologies can be organized according to a hierarchy where a simulation topology depends on a computation topology which can depend on a routing topology for data transport.

FIG. 2B provides a further illustration of another possibly type of topology, an application specific topology represented by storage topology **220** deployed within fabric **215** of FIG. 2A. Storage topology **220** has some similarities to routing topology **210** given that edge device **270** communicates with one or more of storage device **280**, which can also be a considered an edge device. In such an embodiment, storage topology **220** can include a routing topology that routes storage packets from edge device **270** to storage devices **280**. The routing topology of storage topology **220** can utilize a completely different data channel than data channels utilized by routing topology **210** to reduce the impact between the routing topologies.

On the surface storage topology **220** appears to be no different from a routing topology. One should keep in mind that each apparatus **200** within storage topology **220** can also monitor storage packets as they traverse fabric **215**. Each apparatus **200** that is a member of storage topology **220** can be configured to execute one or more storage algorithms as applied to the storage packets. The algorithms can be configured to handle various storage related functions including mirroring, striping, RAID functions, parity calculations, file access, writes, reads, or other storage related roles or responsibilities. For example, consider mirroring. When a write request is received from edge device **270**, a GP core of the apparatus **200** connected with edge device **270** can duplicate the request and send the duplicated write requests to each of storage device **280**. Striping can be handled in a similar way by routing data packets to different storage devices according to a striping algorithm.

Existing storage protocols, or even those yet to be created, can be integrated into storage topology **220**. Example storage protocols that can be suitably adapted for use within store topology **220** include iSCSI, ATA over Ethernet, Fibre Channel over Ethernet, Fibre Channel over IP, Internet Fibre Chan-

nel Protocol, Internet Storage Name Service, CIFS, or other storage networking protocols. One should note that storage topology **220** can be configured to operate at various levels of a storage protocol stack from the physical layer, link layer, networking layer, transport layer, or even up to the file system level. In fact, storage topology **220** can also be configured to operate as a distributed core edge cache at the various layers of the storage protocol stack where each apparatus stores portions of a storage data set.

Yet another example of an application specific topology is represented by computation topology **230** in FIG. 2C. Computation topology **230** can also reside within fabric **215**, even co-existing with storage topology **220** or routing topology **210**. Computation topology **230** represents a topology constructed as infrastructure to support desired calculations of a software application, where one can consider computation topology **230** as a distributed core processing engine. Computation topology **230** can be configured to support various forms of computing infrastructure including having access to data inputs (e.g., local or remote peripherals, keyboards, sensors, etc.), or data outputs (e.g., memory, storage, printers, displays, etc.).

Computation topology **230** comprises a plurality of GP cores located in member apparatus **200**, where the topology manager in each apparatus **200** has dedicated the GP core to computation topology **230**. As the computation topology **230** executes its application, data can be sent from one member to another as desired based on an application map within an image file. Each GP core can be individually or collectively configured to generate data, inspect data, transform data, or otherwise operate on data in support of the application.

As with storage topology **220**, computation topology **230** can also leverage other types of topologies as infrastructural elements. For example, computation topology **230** could leverage storage topology **220** for long term storage while also utilizing a routing topology to exchange data among members of computation topology **230**.

Computation topology **230** can take on many different forms reflective of myriad types of application topologies. Example computing topologies include database topologies, parallel processing topologies, simulation topologies, modeling topologies, security topologies (e.g., defense-in-depth applications operating as a distributed firewall), game topologies, or other types of software application topologies. Simulation topologies and modeling topologies are two especially interesting types of application topologies that can be used to optimize other topologies within fabric **215** as discussed with reference to FIG. 4.

A simulation topology is considered to be a topology supporting a software application operating as a topological simulation running on GP cores of apparatus **200**. Preferred simulation topologies simulate another topology deployed on the fabric **215**, possibly routing topology **210** or storage topology **220**. Providing access to such simulation topologies allows for estimating efficiencies of existing topologies, which in turn provides for optimizing the existing topologies through recommended reconfigurations that might improve efficient. A simulation topology is preferably orthogonal to other topologies in fabric **215** in the sense that the simulation topology lacks a substantial impact on the throughput of other topologies (e.g., less than 5%). Additionally, the simulation topology preferably is not impacted by other topologies of fabric **215**.

A modeling topology is similar to simulation topology in the sense the modeling topology models another topology as opposed to simulates the topology. The distinction arises from how the two types of topologies affect or are affected by

characteristics of fabric **215**. A modeling topology is preferably affected by one or more performance properties of fabric **215** in order to generate a more realistic model. For example, computation topology **230** can execute normally within fabric **215** while a modeling topology can mirror the functionality of computation topology **230** and can execute within a similar environment (e.g., have similar bandwidth, latency, routes, etc.). The modeling topology can then be adjusted to determine if an estimated efficiency of the modeled topology can be improved. If a more efficient configuration is found, computation topology **230** can be reconfigured, or the mirror topology can simply become the computation topology **230** while deconstructing the old, less efficient computation topology **230**, assuming any required synchronization is completed. In short, a simulation topology operates within a computational structure largely unaffected by performance of fabric **215**, while a modeling topology experiences at least some of the same external factors that an existing topology experiences (e.g., traffic loads, lost connections, etc.), which represents a more realistic environment.

#### Topology Deployment

One should keep in mind that apparatus **200** are considered to be fungible with respect to their roles or responsibilities. Any one of apparatus **200** could take on the global fabric manager roles, responsibilities, or functions. Example fabric management capabilities can be found in co-owned U.S. Pat. No. 7,548,545 titled "Disaggregated Network Management". Such a possibility also applies to global topology management where at least one apparatus **200** can operate as a global topology manager for one or more application topologies. The global topology manager can be positioned at any apparatus **200** within fabric **215**, or even in an edge device **270** that is suitably configured. Furthermore, the global topology manager can migrate to other locations as desired according to one or more security algorithms to provide further security.

A global topology manager preferably operates at the fabric level and can manage various apparatus **200** within an application topology, while lacking knowledge of which apparatus components have been dedicated to the application topology. The global manager can observe one or more performance metrics associated with fabric **215** in general or associate with the deployed application topologies to determine how best to construct a topology to fulfill the application topology's requirements.

FIG. 3 provides a more detailed view of deployment of application topologies within network fabric **315** and on hybrid routing-computation apparatus **300A** and **300B**. One or more global topology managers have defined topology images for each of the desired topologies. In the example shown, a computation topology is defined by computation topology image **335-1** comprising information relating to the structure a desired computation topology. Similarly routing topology image **335-2** has information defining the structure of a desired routing topology. The global topology managers disseminate images **335-1** and **335-2** to member apparatus **300A** and **300B**. Note that both the routing topology and computation topology co-exist. It is also possible that the two topologies could be co-extensive or otherwise overlap. For example, routing topology image **335-2** could define a routing topology for use by the computation topology.

Topology images **335-1** and **335-2** comprise sufficient information to describe a deployed topology at a fabric-level. For a routing topology, the information can include a listing of routes from one port to other ports, even all other ports, in the routing topology. As packets are routing through apparatus **300A** or **300B**, routing cores **340A-2** and **340B-2** can analyze the packets and determine how to route the packet through

their respective ports toward their destinations based the information routing topology image 335-2. Similarly, computation topology image 335-1 can include information describing a computation topology. Example information that can be within computation topology image 335-1 includes one or more topology identifiers, relationship among topologies, memory maps for the computation topology, executable code or pointers to code (e.g., URLs, APIs, etc.), computational requirements, storage locations, management channel identification information, back channel identification information, security tokens, urgencies, priority, local or global metric information, optimization parameters, or other information required for a target application.

Consider computation topology image 335-1, upon establishment of a corresponding computation topology, computation topology image 335-1 can be disseminated among the member apparatus 300A, 300B, or others within the computation topology. Topology managers 330A and 330B review image 335-1 to determine requirements for local apparatus components to support the required computation topology. Topology managers 330A and 330B can assign one or more of their apparatus components to the computation topology. For example, topology manager 330A has assigned routing core 340A-1, GP cores 310A-1, and port 360A-1 to the computation topology and topology manager 330B has assigned routing core 340B-1, GP cores 310B-1, and port 360B-1 to the same computation topology. Similarly topology manager 330A dedicates at least two of networking ports 360A-2, and routing core 340A to the routing topology, where these apparatus components are selected based on routing topology image 335-2. Although local apparatus component information is not necessarily required at the fabric level, it is contemplated that port assignment information, memory map information, or other physical-to-logical mappings would be advantageously reported to a global topology manager for dissemination to the members.

Topology managers 330A and 330B can determine which resources should be allocated to the various topologies as desired. In some embodiments, apparatus components are managed via one or more lists detailing the status of each apparatus component. In yet other embodiments, topology manager 330A and 330B can discover which components are available, even if the apparatus components are external to apparatus 300A or 300B (e.g., a connected edge device, storage device, display, etc.). Once topology managers 330A or 330B have committable resources, they can begin preparing for actual execution an application on the computation topology. One aspect of the inventive subject matter is considered to include exchanging commitment levels among members of a topology, including exchanging commitment levels with a global topology manager to deploy the target application topology. Commitment levels can include various status information including ready to deploy, insufficient resources, acquiring resource, time limit for which commitment is value, expected performance impact, or other information.

As discussed previously, application topologies can co-exist, can be nested, can overlap, or even be co-extensive. In some embodiments, topology manager 330A or 330B can select apparatus components to ensure the locally deployed topologies have a desired level of impact with respect to one another. As shown, the computation and routing topologies are essentially orthogonal, lacking any substantial impact on one another. However, one should note that in some scenarios an impact would be desirable. For example, computation topology image 335-1 might define a modeling topology that models the routing topology defined by routing topology image 335-2. In such a scenario, it would be desirable to have

the modeling topology experience similar conditions as those experienced by the modeled routing topology.

To continue with the modeling example further, the modeling topology could overlay the modeled routing topology so that the exact same ports could be used for both. The exceptions would be that the modeling topology would likely utilize a different data channel on the ports than the routing topology and the modeling topology could also have a dedicated GP core for analysis purposes where the routing topology would likely lack a GP core.

As discussed previously, apparatus components dedicated to topologies might remain hidden from view of other apparatus. For example, GP core 310A-1 would likely remain out of view of apparatus 300B, while the functionality of GP core 310A-1 remains exposed, possibly as an API. Topology managers 330A and 330B can be considered to offer a mapping from the virtual or logical structure of the various topologies to the local physical apparatus resources.

Given that application topologies can be arranged according to various taxonomies or ontologies and that application topologies can be considered distinct manageable objects, one should also appreciate that deployed topologies can inherit properties from other topologies as determined by their links within the management space. For example, a computation topology can inherit security features from a storage topology, which in turn inherits data channels from an underlying routing topology.

Application topologies provide an interesting framework for deploying numerous classes of application topologies representative of possible classification schemes. To use a storage metaphor, application topologies can be mirrored, stripped, layered, or otherwise organized as desired. A mirrored topology could represent two application topologies that mirror each other while being part of a parent topology. Mirroring provides for redundancy or security should one of the mirrored topology lose coherency. Striping provides for breaking a topology into smaller sub topologies that can be distributed through a fabric, possibly where the sub-topologies can be rotated periodically for security purpose. Naturally, topologies could be mixed to create mirror-striped topology.

As an example, of a stripped-mirror topology consider a defense in depth application were a distribute core firewall application topology is deployed in a fabric. Ports on one edge of the fabric could represent an ingress point to a corporate network while ports geographically separated, possibly across the country, from the ingress port facing the internal corporate network. As package enters the fabric, a routing topology routes the packets appropriately. A computation topology conducts filtering operations on the packets as the packets penetrate deeper and deeper into the fabric toward the corporate network. Each layer could be implemented as a striped topology. In addition, a mirrored topology could be deployed that shadows the distributed filtering application. The shadowed topology can conduct deep-packet inspection without affect latencies of the actual routing topology. Thus further analysis can be conducted without alerting an entity that is seeking to comprise the corporate network.

Contemplated topological classification schemes including hierarchical, N-cube, mesh, star, hub-and-spoke, or other organizational structures. One should note the distinction between organization of topologies relative to each other and an organization of a specific topology. The classification of a topologies represent how multiple topologies relate to each other (e.g., functionally, logically, etc.) rather than how apparatus or apparatus components in a topology are deployed.



## Application Topology Optimization

Network fabrics configured for data transport, especially across geographical distances, are very dynamic structures constantly under an onslaught varying demands. As conditions in the fabric change, the conditions can affect the various topologies deployed there. As with any network, if a traffic load exceeds a capacity of a physical link, latencies can increase in an undesirable fashion for packet transport. Similarly, such conditions can also affect other application topologies in an undesirable fashion. When conditions change in an unfavorable direction, the structure of an application topology can be changed to optimize the application topology's performance with respect to one or more performance metric.

FIG. 4 illustrates fabric 415 having apparatus 400A, 400B, and 400C, collectively referred to as apparatus 400, where an application topology can be optimized. In addition to topology managers 430A, 430B, and 430C, the apparatus can also comprise optimization agents 420A, 420B, and 420C, collectively referred to as agents 420. Apparatus 400A is considered a global manager which is configured to manage global aspects of the fabric, including one or more topologies. For example, apparatus 400A comprises global topology manager 430A, which manages the topologies defined by application topology image 435-1, simulation topology 435-2, and model topology image 435-3.

Agents 420 monitor, collect, or otherwise observe performance metrics of the apparatus, fabric, or topologies. In the example show, agent 420B collects local metrics 426B which are considered local to apparatus 400B. Optimization agent 420A can collect global metrics 424 relating to the fabric in general or to one or more complete topologies. In some embodiments, agent 420A aggregates local metrics 426B or 426C to form global metrics 424.

Application topology image 435-1 describes an application topology (e.g., computation, storage, database, routing, etc.) deployed on apparatus 400A and 400B, and possibly 400C, and is a target for optimization by global topology manager 430A and optimization agent 420A. Topology manager 430A cooperates with optimization agent 420A by comparing global metrics 424 with one or more optimization rules to determine an estimated efficiency 422 of one or more topologies.

Estimated efficiency 422 can be determined through many different approaches. In some embodiments, estimated efficiency 422 is simply calculated as a function of global metric 424. One should note the calculated estimated efficiency 422 can take into account fabric-level metrics, topology-level metrics from the target application topology or other topologies, or even apparatus-level metrics local 426B or 426C.

In yet other embodiments, estimated efficiency 422 can be determined by establishing a simulation topology as a computation topology defined by simulation topology image 435-2. The simulation topology can be configured to execute a simulation of the target application topology based on global metrics 424. The simulation can also leverage information from application topology image 435-1 to simulate the application topology. Apparatus 400A, operating as a global topology manager for the simulation topology, can deploy the simulation topology on fabric 415. As the simulation runs, optimization agent 420A can collect information from the running simulation to generate the estimated efficiency 422 of the simulation to determine if simulation's estimated efficiency is more agreeable than the estimated efficiency 422 of the application topology.

One should note that the simulation topology can be quite dynamic. Topology manager 430A can cause the simulation topology be altered according to requirements set forth in

simulation topology image 435-2 to determine if the altered simulated topology gains an improvement in an estimated efficiency 422. For example, topology manager 430A can provide instructions to the simulation to reconfigure which apparatus in fabric 415 are simulated as members of the target application topology. As the simulation continues to run with its newly simulated configuration, a new estimated efficiency 422 can be determined. Again, if the newly estimated efficiency 422 is found to be acceptable, topology manager 430A can generate a new version of application topology image 435-1 to be disseminated among apparatus 400 in fabric to reconfigure the application topology accordingly. Naturally, topology manager 430A can take into account the cost of reconfiguration (e.g., down time, overhead, incurred latency, etc.) before determining a reconfiguration would be beneficial.

In a similar vein, estimated efficiency 422 can be estimated through establishing a modeling topology that models the target application topology according to modeling topology image 435-3. As with the simulation topology discussed above, global topology manager 430A can deploy the modeling topology within fabric 415 in a manner where the modeling topology experiences similar conditions as the target application topology. For example, apparatus 400B and 400C are both members of the application topology. Global topology manager 430A disseminates modeling topology image 435-3 to both apparatus 400B and 400C to construct a modeling topology that would experience the same conditions as the target application topology. Topology managers 430B and 430C can dedicate local apparatus components (e.g., GP cores, routing cores, memory, data channel, ports, etc.) according to the requirements outlined in modeling topology image 435-1 so that the modeling topology is affected by fabric conditions at a desired level.

Global topology manager 430A monitors metrics associated with the modeling topology and derives an estimated efficiency 422 for the modeling topology. As with the simulated topology, if the modeled estimated efficiency 422 is considered acceptable, the application topology can be reconfigured accordingly. In some embodiments, the modeling topology can be constructed as mirrored or shadow topology to that of the target application topology. Once the modeling topology has been constructed with a suitable or acceptable arrangement with a desired estimated efficiency 422, global topology manager 430A can instruct the modeling topology to become the new application topology, once any appropriate synchronization efforts, if any, have been suitably completed.

One can consider reconfiguration an application topology through activating a mirrored topology as a cut-through reconfiguration. Once the mirrored topology has properly synchronized or established proper interconnections, it can simply become the active version of the application topology. Global topology manager 430A can then cause the resources dedicated to the old version of the application topology to be released. Such a cut-through reconfiguration can be achieved without incurring substantial impact on latency, bandwidth or other performance metric because the cut-through reconfiguration does not require halting activity within the old application topology to transfer resources over to the new application topology.

Simulation and modeling topologies can be altered as desired to improve estimated efficiency 422. First, one should appreciate that estimated efficiency 422 can be a single valued parameter (e.g., latency, bandwidth, computation time, power consumption, reliability, etc.) or multi-valued parameters associated with one or more topology properties or attributes.

The properties of each topology can be adjusted as desired to determine how changes in the properties could affect each efficiency parameter. Properties that could be adjusted can include apparatus on which the topology is deployed, data channels, port assignments, location of code that is executing, proximity of executing code relative to other code or devices, proximity of one device to another, geo-location, time, data, or other properties. The properties can be adjusted according to various algorithms. Example algorithms that can be used to determine how to optimize estimated efficiency 422 can include genetic algorithms, neural networks, binary decision trees, A\* search algorithms, or other approaches.

Estimated efficiency 422 is not required to depend solely on the target application topology to trigger a reconfiguration of the target application topology. In some embodiments, estimated efficiency 422 might depend in part, or even solely, on another different topology. For example, a routing topology efficiency could be more important than a gaming topology. In such a scenario, an estimated efficiency 422 of the routing topology would be used to determine how to reconfigure the gaming topology to improve the efficiency of the routing topology even if the gaming topology's efficiency is sacrificed. Thus, reconfiguration of a target application topology can be triggered by an increase or a decrease of estimated efficiency 422 of any topology within fabric 415.

The criteria for triggering a reconfiguration or redeployment of a target application topology based on estimated efficiency 422 can be defined automatically or by a user of fabric 415. The triggering criteria can include one or more rules that depend on various efficiency parameters, single or multi-valued, across one or more topologies. The rules can incorporate programmatic code where conditions are specified with logical operators as desired (e.g., AND, NOT, OR, XOR, etc.). One should keep in mind that the triggering criteria can also depend on fabric-level metrics, topology-level metrics, or apparatus-level metrics. As stated above, the triggering criteria can also depend on other parameters including time, date, geo-location, cost to reconfigure, security measures, amount of data to migrate, priorities, urgencies, environmental changes, connectivity, estimated security risk or exposure, or any other factors.

Once a reconfiguration or redeployment is triggered, global topology manager 430A can provide instructions to apparatus 400 on how to reconfigure the application topology. The instructions preferably takes on the form of an updated application topology image 435-1 disseminated to member apparatus, apparatus 400B or 400C for example. Based on the supplied instructions, reconfiguration can take place. It should be appreciated that reconfiguration can occur at the fabric-level where topological membership could change, at the apparatus-level, at the apparatus component-level, or even at a logical level (e.g., data channels, virtual mappings, etc.). For example, apparatus 400B might be removed from the application topology, while apparatus 400C might adjust the apparatus component dedicated to the application topology. Additional Considerations

One should further appreciate that the disclosed techniques provide for a distributed computational transport fabric where the fabric itself represents a computational infrastructure built on hybrid data transport—application fabric apparatus. Although the concepts have been largely presented within the context of a physical apparatus, it is also specifically contemplated that one or more layers of virtualization can be applied on top of the fabric or topology. From a virtual perspective, an application topology would appear substantially similar to other computer-based execution environments, possibly including a computer desktop. The inventive subject matter is

also considered to include providing virtualization layers that integrate within existing system where an edge device (e.g., a computer, storage device, etc.) can be integrated with a topology.

Although topologies support an application, one should not confuse a topology as an application. It is true that there could be a one-to-one correspondence between applications and topologies. Rather, a topology is considered a configuration of infrastructure for an application and not the application itself.

It should be apparent to those skilled in the art that many more modifications besides those already described are possible without departing from the inventive concepts herein. The inventive subject matter, therefore, is not to be restricted except in the spirit of the appended claims. Moreover, in interpreting both the specification and the claims, all terms should be interpreted in the broadest possible manner consistent with the context. In particular, the terms “comprises” and “comprising” should be interpreted as referring to elements, components, or steps in a non-exclusive manner, indicating that the referenced elements, components, or steps may be present, or utilized, or combined with other elements, components, or steps that are not expressly referenced. Where the specification claims refers to at least one of something selected from the group consisting of A, B, C . . . and N, the text should be interpreted as requiring only one element from the group, not A plus N, or B plus N, etc.

What is claimed is:

1. A hybrid routing—computation fabric apparatus, the apparatus comprising:
    - a plurality of general purpose processing cores;
    - a plurality of dedicated routing cores communicatively coupled with the plurality processor cores via internal data channels;
    - a plurality of externally facing networking ports communicatively and selectively coupled with the routing cores where any one routing core is configured to exchange data with remote devices via any one of the networking ports;
    - a topology manager configured to coordinate a routing topology and an application topology among a plurality of other fungible hybrid routing—computation fabric apparatus by dedicating the plurality of general purpose processing cores, the plurality of routing cores, and the plurality of networking ports to the routing topology and application topology according to a topology image, wherein dedicating the plurality of general purpose processing cores, the plurality of routing cores, and the plurality of networking ports comprises dedicating a first general purpose processor, a first routing core, and a first external port to the application topology, and dedicating a second routing core, a second external port, and a third external port to the routing topology; and
    - an optimizing agent configured to track performance metrics associated with at least one of the routing topology and application topology and estimate an efficiency of performance with respect to at least one of the performance metrics based on a reconfiguration of general purposes processing cores, routing cores, and networking ports dedicated to the routing topology and application topology,
- wherein the topology manager is further configured to reconfigure the dedicated general purposes processing cores, routing cores, and networking ports according to the reconfiguration upon the estimated efficiency satisfying efficiency criteria.

19

2. The fabric apparatus of claim 1, further comprising a chip format factor package in which the general purpose cores and routing cores are disposed within the chip package.

3. The fabric apparatus of claim 1, wherein the apparatus is one fungible member of a networking fabric comprising a plurality of other fungible member hybrid routing—computation fabric apparatus.

4. The fabric apparatus of claim 1, further comprising a multi-core processor in which is disposed the plurality of general purpose cores.

5. The fabric apparatus of claim 1, wherein the external networking ports comprise optical connections.

6. The fabric apparatus of claim 1, wherein the topology image comprises sufficient information describing a whole topology across multiple fungible hybrid routing—computation fabric apparatus.

7. The fabric apparatus of claim 1, wherein topology image comprises a routing topology image, and where the second routing core, and the at least two external ports are selected by the topology manager as the apparatus components supporting the routing topology based on the routing image.

8. The fabric apparatus of claim 1, wherein topology image comprises an application topology image, and where the first processing core, the first routing core, and the first port are selected by the topology manager as the apparatus components supporting the computational topology based on the application image.

9. The fabric apparatus of claim 1, wherein the internal data channels comprise a plurality of selectable internal data channels communicatively coupling the general purpose cores with the routing cores, where any one of the general purpose cores can exchange data with any one of the routing cores via at least one of the selectable internal data channels.

20

10. The fabric apparatus of claim 9, further comprising at least a one-to-one correspondence between the selectable internal data channels and routing cores.

11. The fabric apparatus of claim 9, wherein the topology manager is further configured to dedicate at least one of the selectable internal data channels to the application topology.

12. The fabric apparatus of claim 9, further comprising at least three selectable internal data channels.

13. The fabric apparatus of claim 1, wherein the application topology is selected from the group consisting of the following topologies: a storage topology, a simulation topology, and a modeling topology.

14. The fabric apparatus of claim 1, wherein a second general purpose processor composes one of the plurality of other fungible hybrid routing—computation fabric apparatus, and wherein the first general purpose processor and the second general purpose processor are configured to collectively operate on data in support of an application operating on the application topology.

15. The fabric apparatus of claim 1, wherein the topology manager is further configured to coordinate a storage topology with the plurality of other fungible hybrid routing—computation fabric apparatus by dedicating a third routing core, a fourth external port, and a fifth external port to the storage topology, wherein the third routing core is configured to monitor storage packets as they traverse between the fourth and fifth external ports.

16. The fabric apparatus of claim 1, wherein the first external port routes to a first remote device, the second external port routes to a second remote device, and the third external port routes to a third remote device, wherein the first remote device is different from the second remote device and the third remote device.

\* \* \* \* \*