



US 20220035943A1

(19) **United States**

(12) **Patent Application Publication**
JONES

(10) **Pub. No.: US 2022/0035943 A1**

(43) **Pub. Date: Feb. 3, 2022**

(54) **DATA PROTECTION QUERY INTERFACE**

Publication Classification

(71) Applicant: **MX Technologies, Inc.**, Lehi, UT (US)

(51) **Int. Cl.**
G06F 21/62 (2006.01)
G06F 16/248 (2006.01)
G06F 16/2457 (2006.01)
G06F 16/2455 (2006.01)

(72) Inventor: **DANIEL D. JONES**, Eagle Mountain, UT (US)

(52) **U.S. Cl.**
CPC *G06F 21/6245* (2013.01); *G06F 16/2455* (2019.01); *G06F 16/2457* (2019.01); *G06F 16/248* (2019.01)

(73) Assignee: **MX Technologies, Inc.**, Lehi, UT (US)

(21) Appl. No.: **17/390,961**

(57) **ABSTRACT**

(22) Filed: **Jul. 31, 2021**

Apparatuses, methods, program products, and systems are disclosed for data protection query interface. An apparatus includes a processor and a memory that stores code executable by the processor to receive, via a query interface, a query from a third-party to verify sensitive data associated with a user, analyze the query to identify a type of the user's sensitive data to verify, and generate a verification response to the query based on verifying the user's sensitive data related to the type of sensitive data to verify without exposing the user's sensitive data to the third-party.

Related U.S. Application Data

(63) Continuation of application No. 17/145,272, filed on Jan. 8, 2021.

(60) Provisional application No. 63/059,877, filed on Jul. 31, 2020.

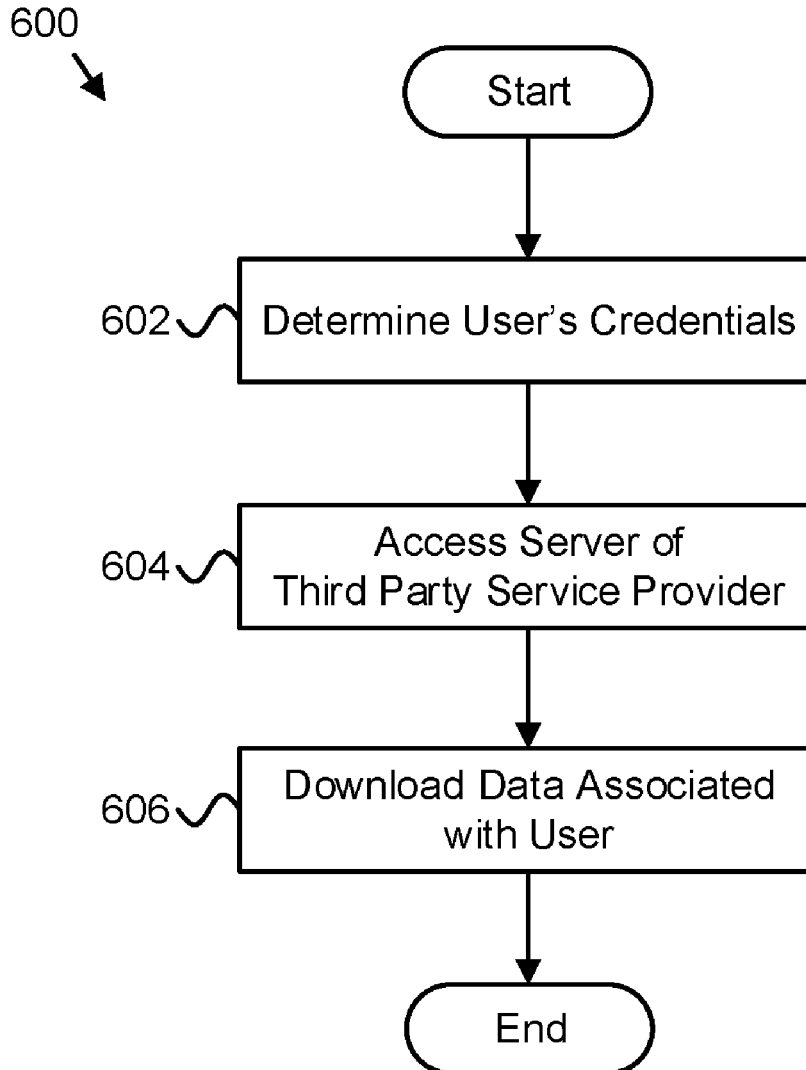

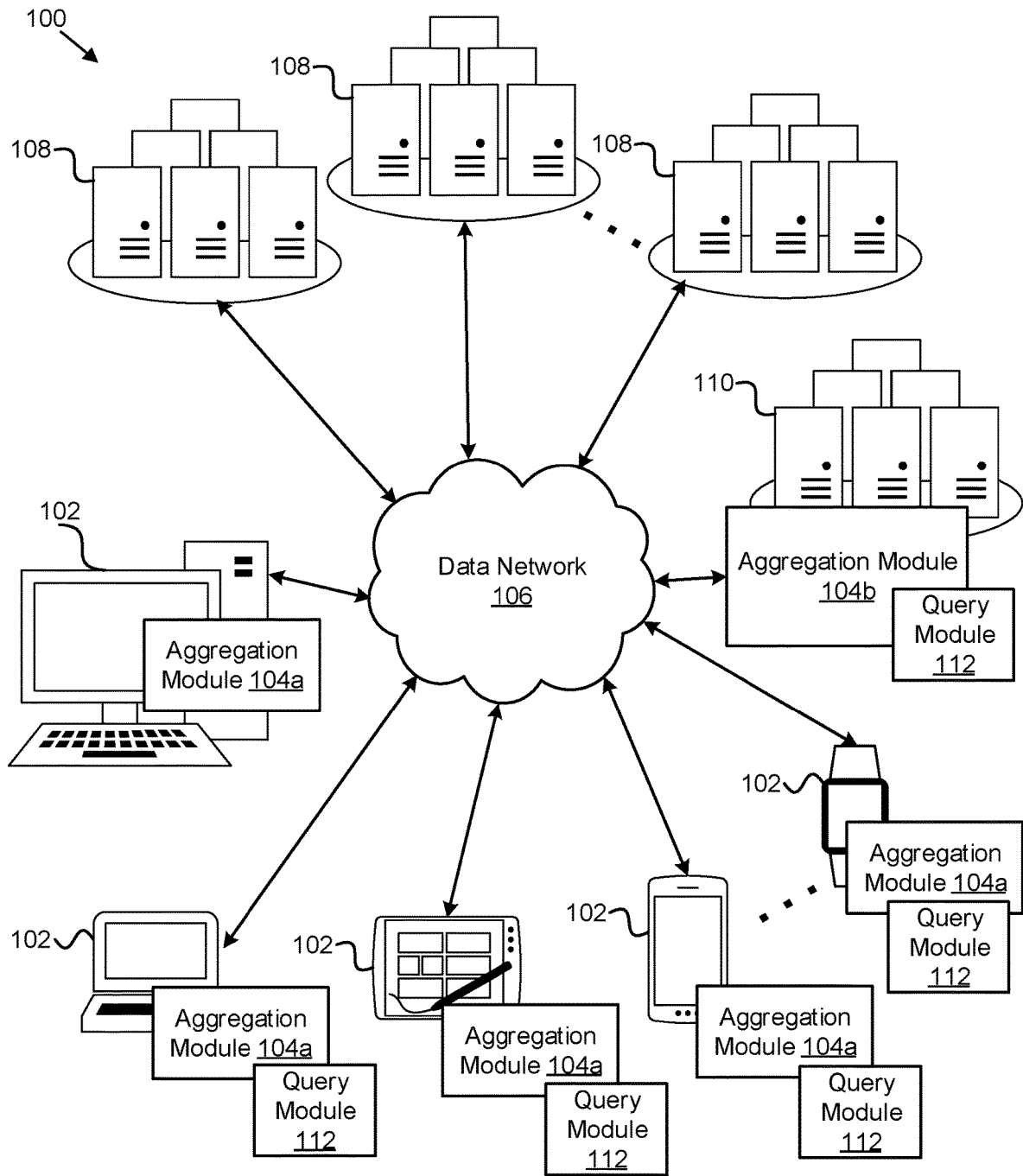

FIG. 1

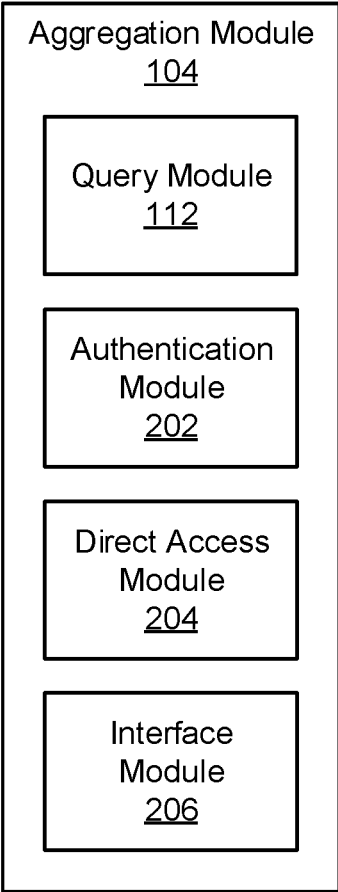

FIG. 2

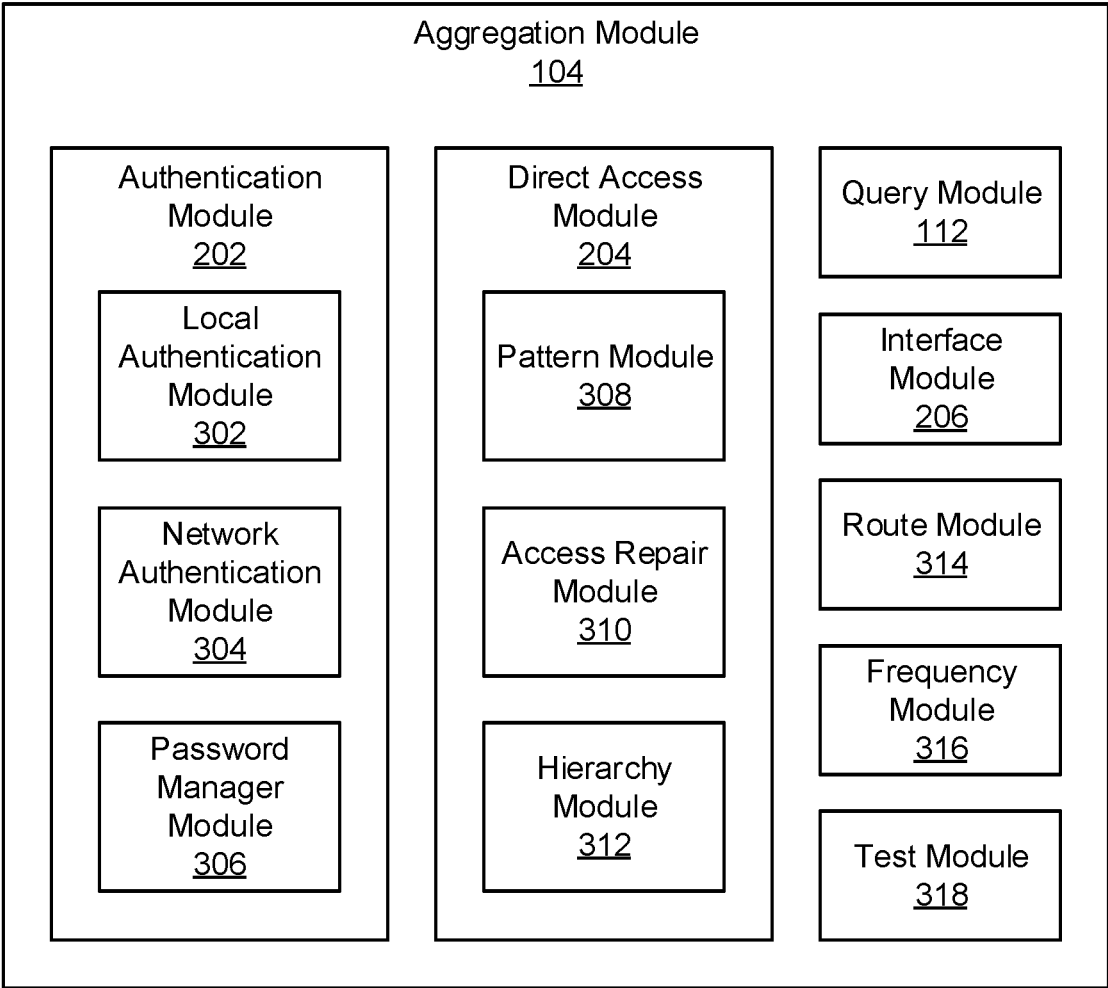

FIG. 3

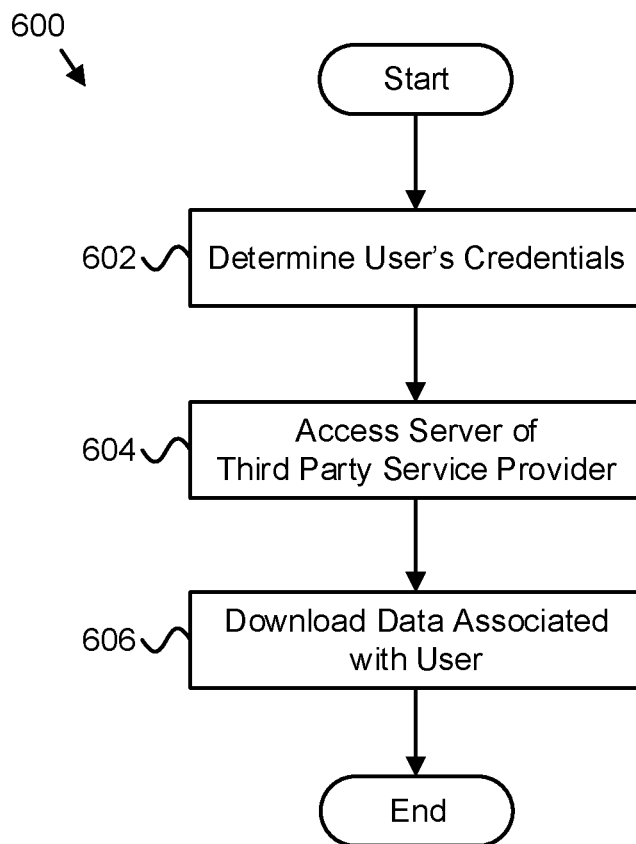

FIG. 4

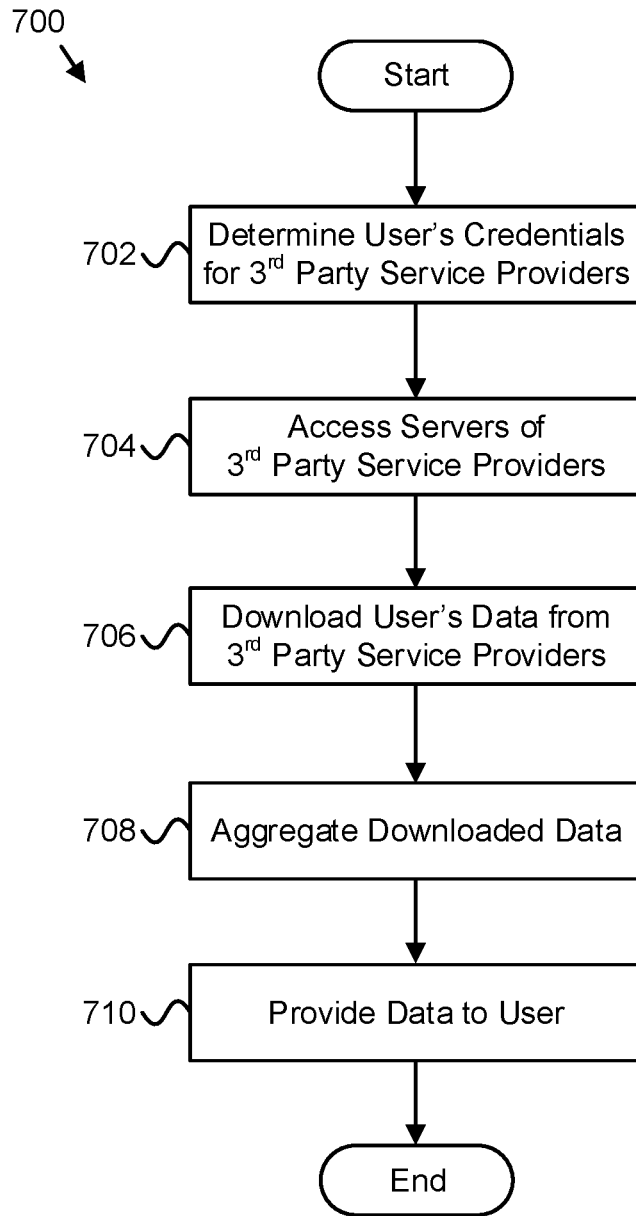

FIG. 5

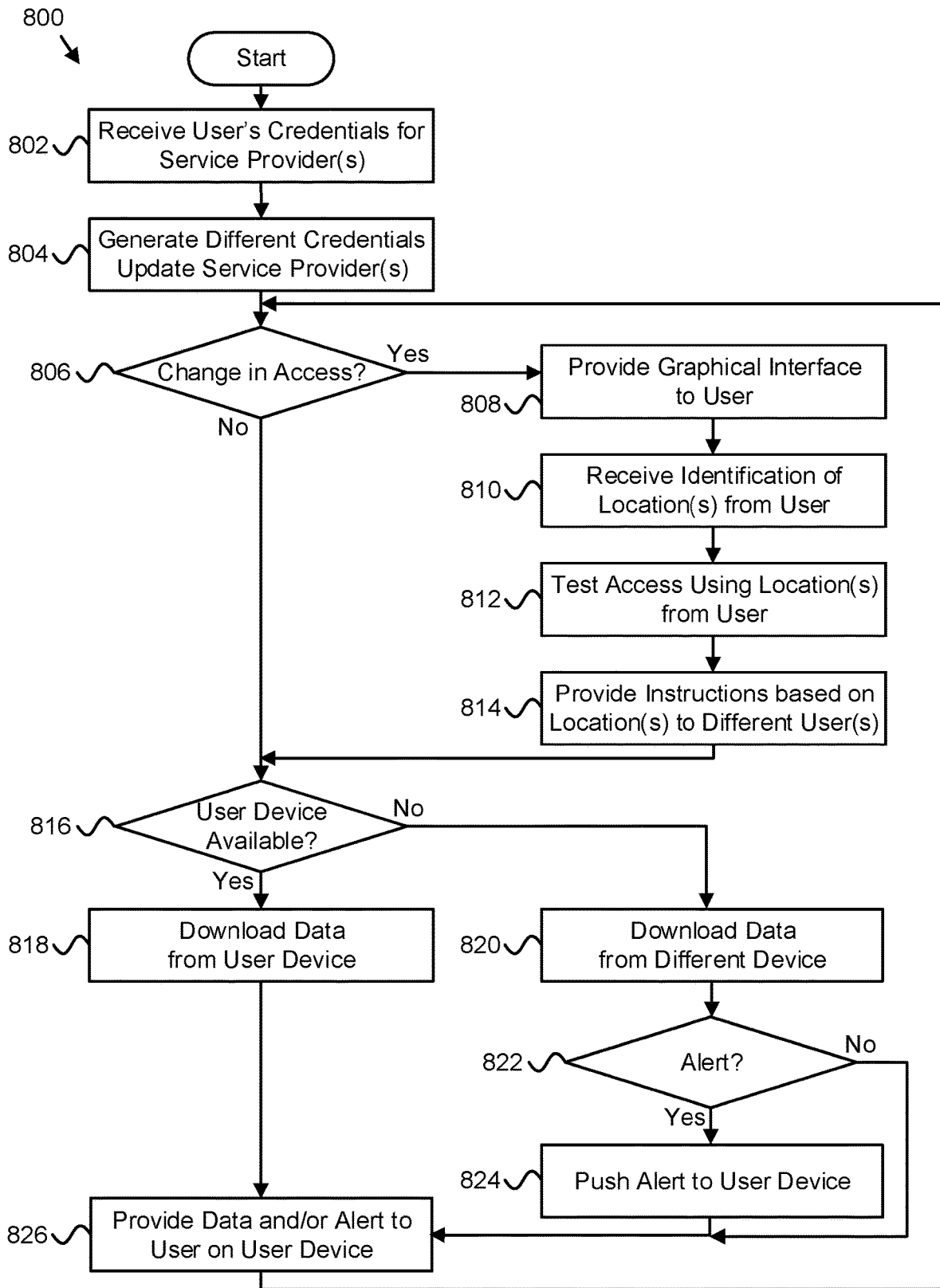

FIG. 6

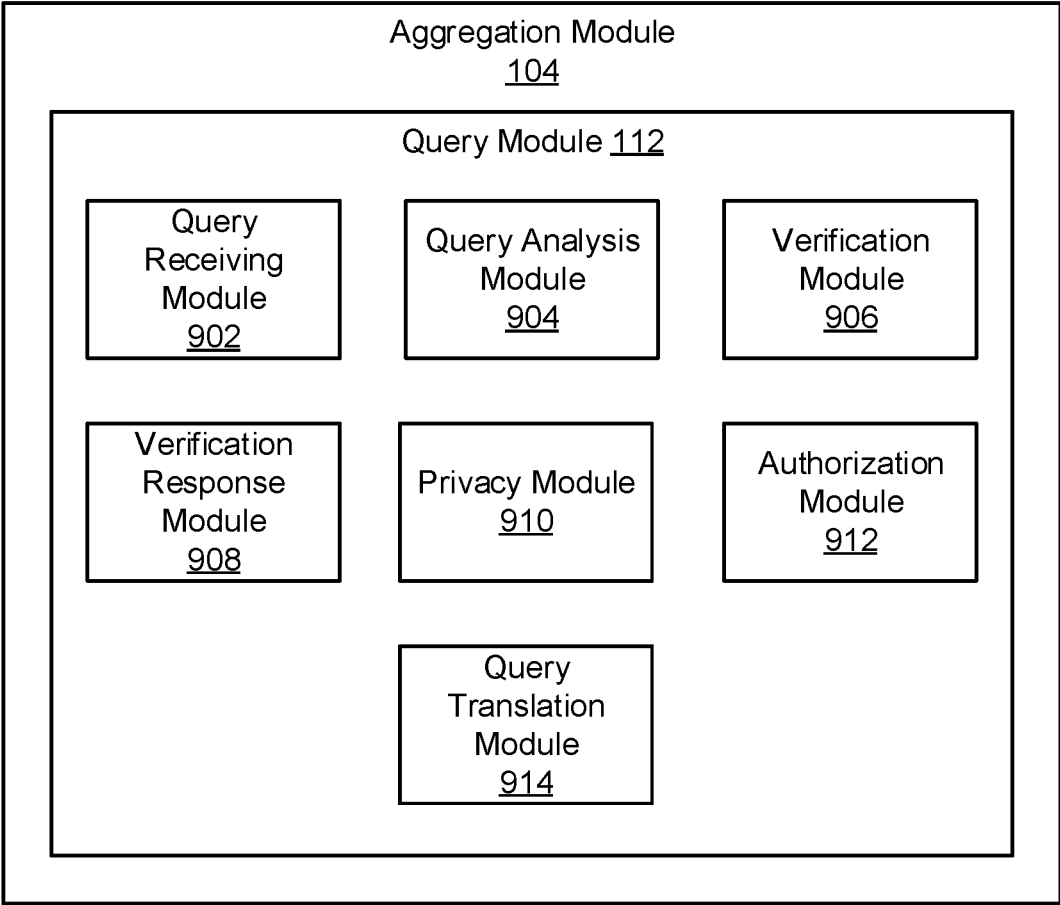

FIG. 7

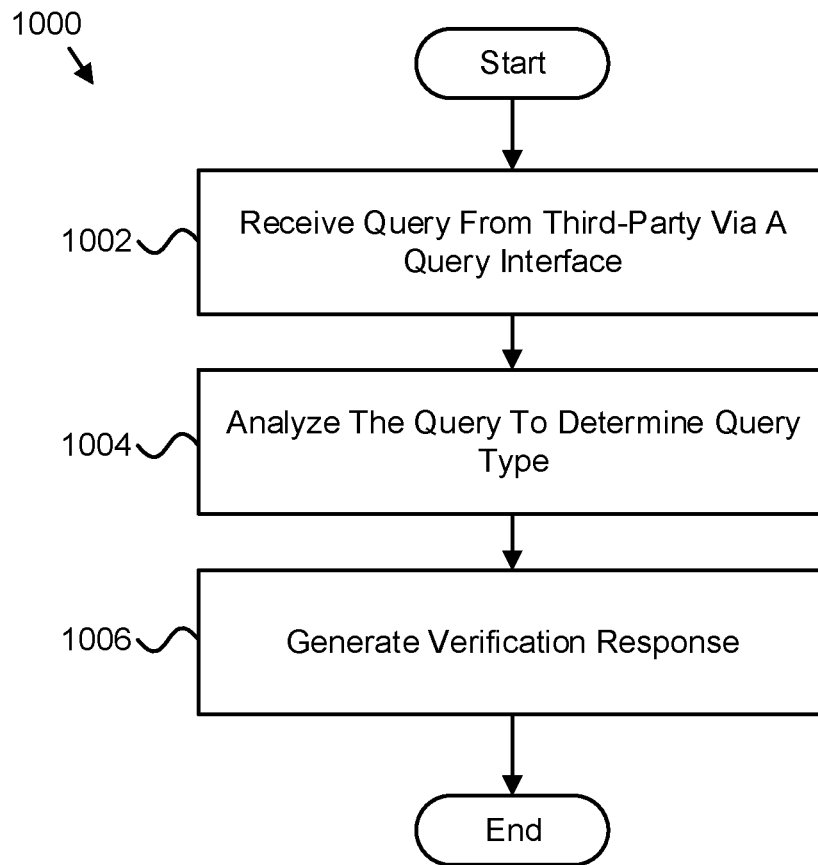

FIG. 8

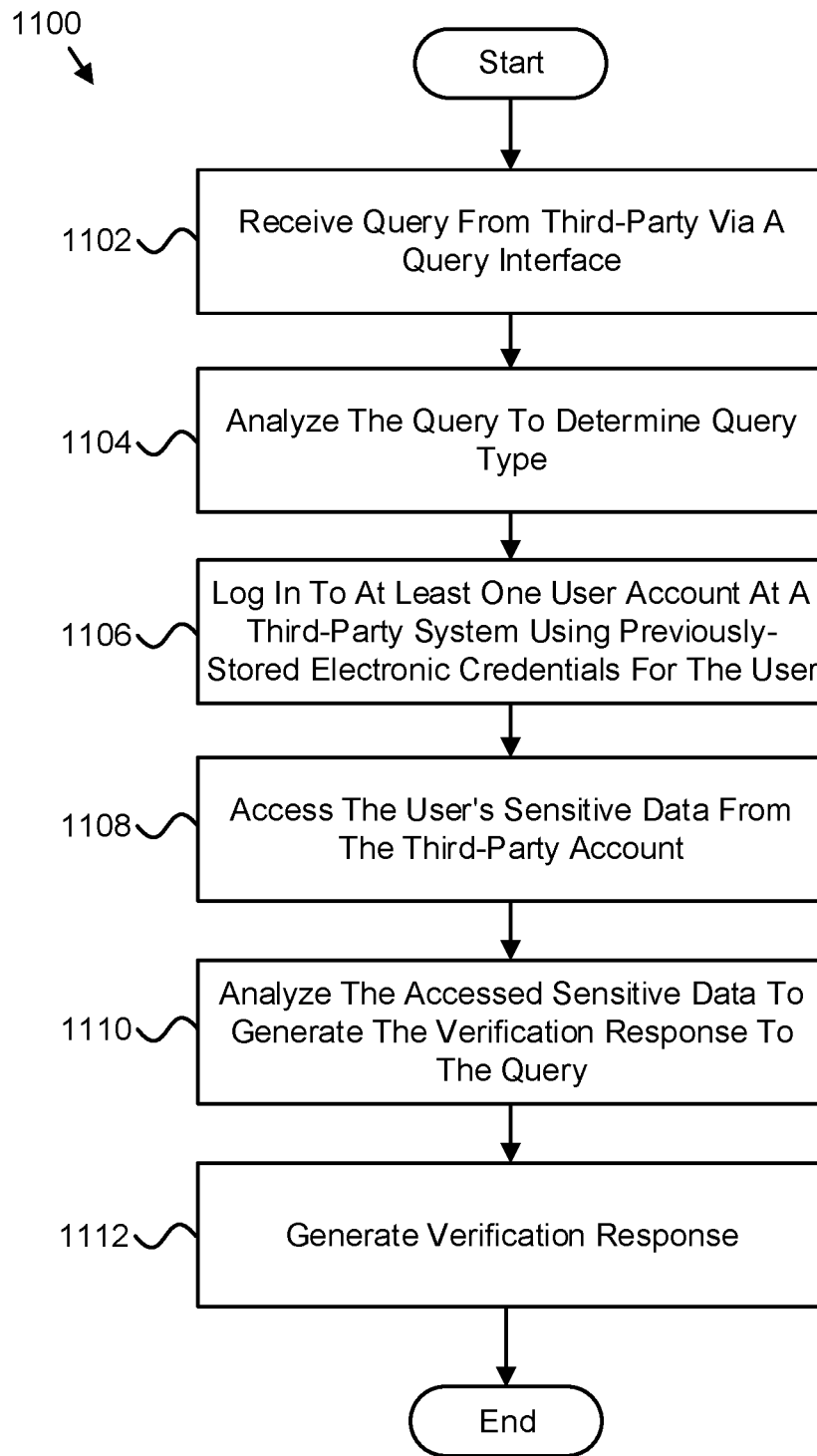

FIG. 9

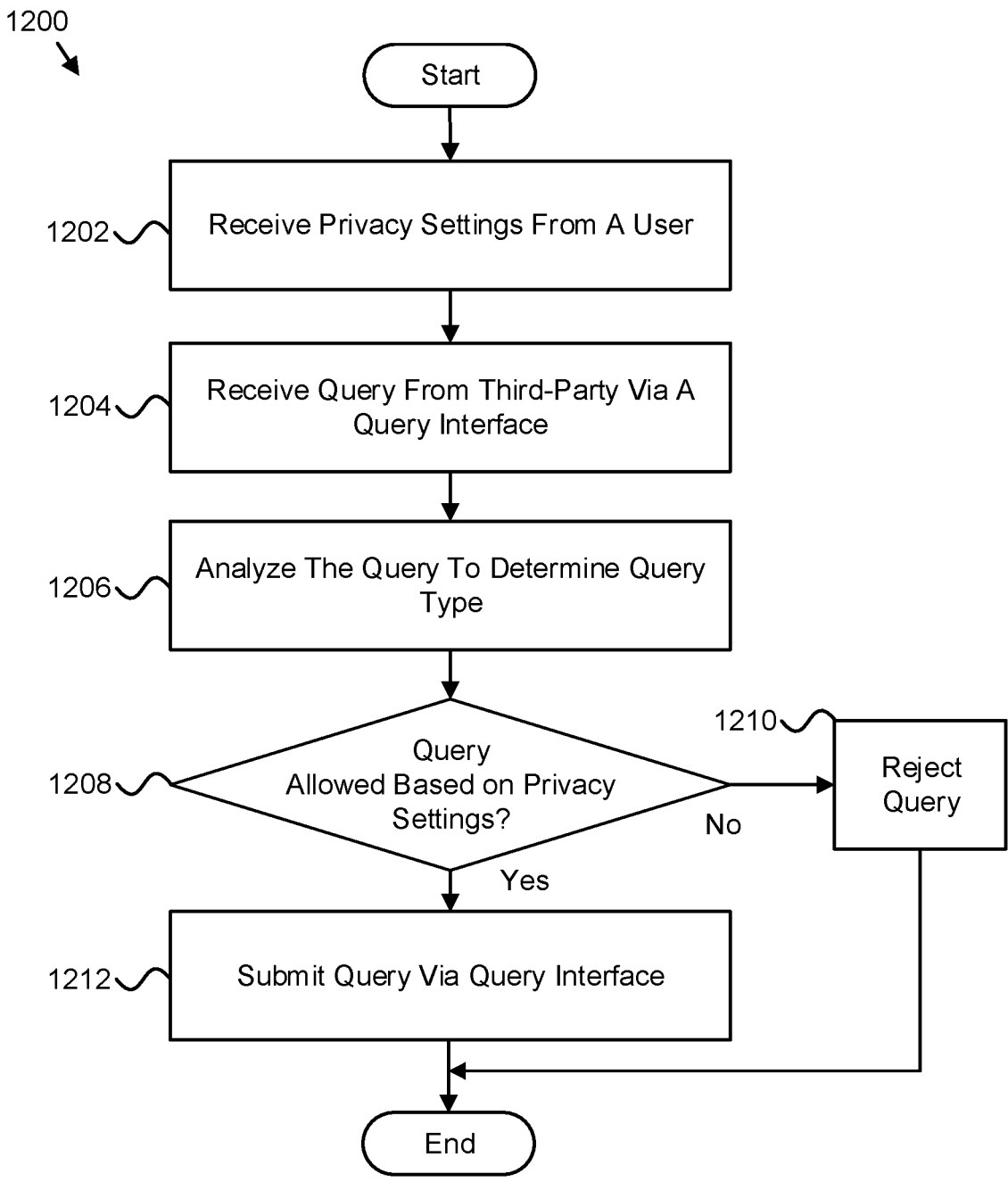

FIG. 10

DATA PROTECTION QUERY INTERFACE

CROSS-REFERENCES TO RELATED APPLICATIONS

[0001] This application is a continuation of U.S. patent application Ser. No. 17/145,272 entitled “DATA PROTECTION QUERY INTERFACE” and filed on Jan. 8, 2021, for Daniel D. Jones, which claims the benefit of United States Provisional Patent Application No. 63/059,877 entitled “FINANCIAL QUERY INTERFACE” and filed on Jul. 31, 2020, for Daniel D. Jones, which is incorporated herein by reference.

FIELD

[0002] This invention relates to a user’s data and more particularly relates to a secure query interface for a user’s sensitive data that preserves privacy.

BACKGROUND

[0003] More and more of a user’s transactions are being recorded as electronic data, which is often stored remotely (e.g., in the cloud). A user may desire to share certain aspects of their data (e.g., in order to open an account, qualify for a loan, apply for a job, verify identity, or the like), but not others, which they may desire to keep private. It may be difficult or impossible for third parties to securely verify aspects of a user’s data while maintaining the user’s privacy for other aspects of the user’s data.

BRIEF SUMMARY

[0004] Apparatuses, methods, program products, and systems are disclosed for data protection query interface. An apparatus, in one embodiment, includes a processor and a memory that stores code executable by the processor to receive, via a query interface, a query from a third-party to verify sensitive data associated with a user, analyze the query to identify a type of the user’s sensitive data to verify, and generate a verification response to the query based on verifying the user’s sensitive data related to the type of sensitive data to verify without exposing the user’s sensitive data to the third-party.

[0005] A method, in one embodiment, includes receiving, via a query interface, a query from a third-party to verify sensitive data associated with a user, analyzing the query to identify a type of the user’s sensitive data to verify, and generating a verification response to the query based on verifying the user’s sensitive data related to the type of sensitive data to verify without exposing the user’s sensitive data to the third-party.

[0006] An apparatus, in one embodiment, includes means for receiving, via a query interface, a query from a third-party to verify sensitive data associated with a user, means for analyzing the query to identify a type of the user’s sensitive data to verify, and means for generating a verification response to the query based on verifying the user’s sensitive data related to the type of sensitive data to verify without exposing the user’s sensitive data to the third-party.

BRIEF DESCRIPTION OF THE DRAWINGS

[0007] In order that the advantages of the invention will be readily understood, a more particular description of the invention briefly described above will be rendered by ref-

erence to specific embodiments that are illustrated in the appended drawings. Understanding that these drawings depict only typical embodiments of the invention and are not therefore to be considered to be limiting of its scope, the invention will be described and explained with additional specificity and detail through the use of the accompanying drawings, in which:

[0008] FIG. 1 is a schematic block diagram illustrating one embodiment of a system for a data protection query interface;

[0009] FIG. 2 is a schematic block diagram of one embodiment of an aggregation module;

[0010] FIG. 3 is a schematic block diagram of another embodiment of an aggregation module;

[0011] FIG. 4 is a schematic flow chart diagram illustrating one embodiment of a method for a data protection query interface;

[0012] FIG. 5 is a schematic flow chart diagram illustrating a further embodiment of a method for a data protection query interface;

[0013] FIG. 6 is a schematic flow chart diagram illustrating another embodiment of a method for a data protection query interface;

[0014] FIG. 7 is a schematic block diagram of another embodiment of an aggregation module;

[0015] FIG. 8 is a schematic flow chart diagram illustrating one embodiment of a method for a data protection query interface;

[0016] FIG. 9 is a schematic flow chart diagram illustrating a further embodiment of a method for a data protection query interface; and

[0017] FIG. 10 is a schematic flow chart diagram illustrating a further embodiment of a method for a data protection query interface.

DETAILED DESCRIPTION

[0018] Reference throughout this specification to “one embodiment,” “an embodiment,” or similar language means that a particular feature, structure, or characteristic described in connection with the embodiment is included in at least one embodiment. Thus, appearances of the phrases “in one embodiment,” “in an embodiment,” and similar language throughout this specification may, but do not necessarily, all refer to the same embodiment, but mean “one or more but not all embodiments” unless expressly specified otherwise. The terms “including,” “comprising,” “having,” and variations thereof mean “including but not limited to” unless expressly specified otherwise. An enumerated listing of items does not imply that any or all of the items are mutually exclusive and/or mutually inclusive, unless expressly specified otherwise. The terms “a,” “an,” and “the” also refer to “one or more” unless expressly specified otherwise.

[0019] Furthermore, the described features, advantages, and characteristics of the embodiments may be combined in any suitable manner. One skilled in the relevant art will recognize that the embodiments may be practiced without one or more of the specific features or advantages of a particular embodiment. In other instances, additional features and advantages may be recognized in certain embodiments that may not be present in all embodiments.

[0020] These features and advantages of the embodiments will become more fully apparent from the following description and appended claims, or may be learned by the practice of embodiments as set forth hereinafter. As will be apparent

ciated by one skilled in the art, aspects of the present invention may be embodied as a system, method, and/or computer program product. Accordingly, aspects of the present invention may take the form of an entirely hardware embodiment, an entirely software embodiment (including firmware, resident software, micro-code, etc.) or an embodiment combining software and hardware aspects that may all generally be referred to herein as a “circuit,” “module,” or “system.” Furthermore, aspects of the present invention may take the form of a computer program product embodied in one or more computer readable medium(s) having program code embodied thereon.

[0021] Many of the functional units described in this specification have been labeled as modules, in order to emphasize their implementation independence more particularly. For example, a module may be implemented as a hardware circuit comprising custom VLSI circuits or gate arrays, off-the-shelf semiconductors such as logic chips, transistors, or other discrete components. A module may also be implemented in programmable hardware devices such as field programmable gate arrays, programmable array logic, programmable logic devices or the like.

[0022] Modules may also be implemented in software for execution by various types of processors. An identified module of program code may, for instance, comprise one or more physical or logical blocks of computer instructions which may, for instance, be organized as an object, procedure, or function. Nevertheless, the executables of an identified module need not be physically located together, but may comprise disparate instructions stored in different locations which, when joined logically together, comprise the module and achieve the stated purpose for the module.

[0023] Indeed, a module of program code may be a single instruction, or many instructions, and may even be distributed over several different code segments, among different programs, and across several memory devices. Similarly, operational data may be identified and illustrated herein within modules, and may be embodied in any suitable form and organized within any suitable type of data structure. The operational data may be collected as a single data set, or may be distributed over different locations including over different storage devices, and may exist, at least partially, merely as electronic signals on a system or network. Where a module or portions of a module are implemented in software, the program code may be stored and/or propagated on in one or more computer readable medium(s).

[0024] The computer program product may include a computer readable storage medium (or media) having computer readable program instructions thereon for causing a processor to carry out aspects of the present invention.

[0025] The computer readable storage medium can be a tangible device that can retain and store instructions for use by an instruction execution device. The computer readable storage medium may be, for example, but is not limited to, an electronic storage device, a magnetic storage device, an optical storage device, an electromagnetic storage device, a semiconductor storage device, or any suitable combination of the foregoing. A non-exhaustive list of more specific examples of the computer readable storage medium includes the following: a portable computer diskette, a hard disk, a random access memory (“RAM”), a read-only memory (“ROM”), an erasable programmable read-only memory (“EPROM” or Flash memory), a static random access memory (“SRAM”), a portable compact disc read-only

memory (“CD-ROM”), a digital versatile disk (“DVD”), a memory stick, a floppy disk, a mechanically encoded device such as punch-cards or raised structures in a groove having instructions recorded thereon, and any suitable combination of the foregoing. A computer readable storage medium, as used herein, is not to be construed as being transitory signals per se, such as radio waves or other freely propagating electromagnetic waves, electromagnetic waves propagating through a waveguide or other transmission media (e.g., light pulses passing through a fiber-optic cable), or electrical signals transmitted through a wire.

[0026] Computer readable program instructions described herein can be downloaded to respective computing/processing devices from a computer readable storage medium or to an external computer or external storage device via a network, for example, the Internet, a local area network, a wide area network and/or a wireless network. The network may comprise copper transmission cables, optical transmission fibers, wireless transmission, routers, firewalls, switches, gateway computers and/or edge servers. A network adapter card or network interface in each computing/processing device receives computer readable program instructions from the network and forwards the computer readable program instructions for storage in a computer readable storage medium within the respective computing/processing device.

[0027] Computer readable program instructions for carrying out operations of the present invention may be assembler instructions, instruction-set-architecture (ISA) instructions, machine instructions, machine dependent instructions, microcode, firmware instructions, state-setting data, or either source code or object code written in any combination of one or more programming languages, including an object oriented programming language such as Smalltalk, C++ or the like, and conventional procedural programming languages, such as the “C” programming language or similar programming languages. The computer readable program instructions may execute entirely on the user’s computer, partly on the user’s computer, as a stand-alone software package, partly on the user’s computer and partly on a remote computer or entirely on the remote computer or server. In the latter scenario, the remote computer may be connected to the user’s computer through any type of network, including a local area network (LAN) or a wide area network (WAN), or the connection may be made to an external computer (for example, through the Internet using an Internet Service Provider). In some embodiments, electronic circuitry including, for example, programmable logic circuitry, field-programmable gate arrays (FPGA), or programmable logic arrays (PLA) may execute the computer readable program instructions by utilizing state information of the computer readable program instructions to personalize the electronic circuitry, in order to perform aspects of the present invention.

[0028] Aspects of the present invention are described herein with reference to flowchart illustrations and/or block diagrams of methods, apparatus (systems), and computer program products according to embodiments of the invention. It will be understood that each block of the flowchart illustrations and/or block diagrams, and combinations of blocks in the flowchart illustrations and/or block diagrams, can be implemented by computer readable program instructions.

[0029] These computer readable program instructions may be provided to a processor of a general purpose computer, special purpose computer, or other programmable data processing apparatus to produce a machine, such that the instructions, which execute via the processor of the computer or other programmable data processing apparatus, create means for implementing the functions/acts specified in the flowchart and/or block diagram block or blocks. These computer readable program instructions may also be stored in a computer readable storage medium that can direct a computer, a programmable data processing apparatus, and/or other devices to function in a particular manner, such that the computer readable storage medium having instructions stored therein comprises an article of manufacture including instructions which implement aspects of the function/act specified in the flowchart and/or block diagram block or blocks.

[0030] The computer readable program instructions may also be loaded onto a computer, other programmable data processing apparatus, or other device to cause a series of operational steps to be performed on the computer, other programmable apparatus or other device to produce a computer implemented process, such that the instructions which execute on the computer, other programmable apparatus, or other device implement the functions/acts specified in the flowchart and/or block diagram block or blocks.

[0031] The schematic flowchart diagrams and/or schematic block diagrams in the Figures illustrate the architecture, functionality, and operation of possible implementations of apparatuses, systems, methods and computer program products according to various embodiments of the present invention. In this regard, each block in the schematic flowchart diagrams and/or schematic block diagrams may represent a module, segment, or portion of code, which comprises one or more executable instructions of the program code for implementing the specified logical function(s).

[0032] It should also be noted that, in some alternative implementations, the functions noted in the block may occur out of the order noted in the Figures. For example, two blocks shown in succession may, in fact, be executed substantially concurrently, or the blocks may sometimes be executed in the reverse order, depending upon the functionality involved. Other steps and methods may be conceived that are equivalent in function, logic, or effect to one or more blocks, or portions thereof, of the illustrated Figures.

[0033] Although various arrow types and line types may be employed in the flowchart and/or block diagrams, they are understood not to limit the scope of the corresponding embodiments. Indeed, some arrows or other connectors may be used to indicate only the logical flow of the depicted embodiment. For instance, an arrow may indicate a waiting or monitoring period of unspecified duration between enumerated steps of the depicted embodiment. It will also be noted that each block of the block diagrams and/or flowchart diagrams, and combinations of blocks in the block diagrams and/or flowchart diagrams, can be implemented by special purpose hardware-based systems that perform the specified functions or acts, or combinations of special purpose hardware and program code.

[0034] FIG. 1 depicts one embodiment of a system 100 for a query interface. In one embodiment, the system 100 includes one or more hardware devices 102, one or more aggregation modules 104 (e.g., a backend aggregation mod-

ule 104b and/or a plurality of aggregation modules 104a disposed on the one or more hardware devices 102), one or more data networks 106 or other communication channels, one or more third-party service providers 108 (e.g., one or more servers 108 of one or more service providers 108; one or more cloud or network service providers, or the like), and/or one or more backend servers 110. In certain embodiments, even though a specific number of hardware devices 102, aggregation modules 104, data networks 106, third-party service providers 108, and/or backend servers 110 are depicted in FIG. 1, one of skill in the art will recognize, in light of this disclosure, that any number of hardware devices 102, aggregation modules 104, data networks 106, third-party service providers 108, and/or backend servers 110 may be included in the system 100 for distributed data aggregation.

[0035] In one embodiment, the system 100 includes one or more hardware devices 102. The hardware devices 102 (e.g., computing devices, information handling devices, or the like) may include one or more of a desktop computer, a laptop computer, a mobile device, a tablet computer, a smart phone, a set-top box, a gaming console, a smart TV, a smart watch, a fitness band, an optical head-mounted display (e.g., a virtual reality headset, smart glasses, or the like), an HDMI or other electronic display dongle, a personal digital assistant, and/or another computing device comprising a processor (e.g., a central processing unit (CPU), a processor core, a field programmable gate array (FPGA) or other programmable logic, an application specific integrated circuit (ASIC), a controller, a microcontroller, and/or another semiconductor integrated circuit device), a volatile memory, and/or a non-volatile storage medium. In certain embodiments, the hardware devices 102 are in communication with one or more servers 108 of one or more third-party service providers 108 and/or one or more backend servers 110 via a data network 106, described below. The hardware devices 102, in a further embodiment, are capable of executing various programs, program code, applications, instructions, functions, or the like.

[0036] In one embodiment, an aggregation module 104 is configured to determine and/or receive a user's electronic credentials (e.g., username and password, fingerprint scan, retinal scan, digital certificate, personal identification number (PIN), challenge response, security token, hardware token, software token, DNA sequence, signature, facial recognition, voice pattern recognition, bio-electric signals, two-factor authentication credentials, or the like) for one or more third-party service providers 108. The aggregation module 104, in certain embodiments, accesses a server 108 of a third-party service provider 108 using a user's electronic credentials to download data associated with the user from the server 108, such as a user's photos, a user's social media posts, a user's medical records, a user's financial transaction records or other financial data, and/or other data associated with and/or owned by a user but stored by a server 108 of a third-party service provider 108 (e.g., stored by hardware not owned, maintained, and/or controlled by the user). The aggregation module 104, in various embodiments, may provide the downloaded data to the user locally (e.g., displaying the data on an electronic display of a hardware device 102); may provide the downloaded data from the hardware device 102 of the user to and/or package the data for a remote server 110 (e.g., a backend aggregation module 104b) or other remote device (e.g., another hardware

device **102** of the user, a hardware device **102** of a different user, or the like) which may be unaffiliated with the third-party service provider **108**; may provide one or more alerts, messages, advertisements, or other communications to the user (e.g., on a hardware device **102**) based on the downloaded data; or the like.

[0037] In certain embodiments, the system **100** includes a plurality of aggregation modules **104** disposed/located on hardware devices **102** of a plurality of different users (e.g., comprising hardware of and/or executable code running on one or more hardware devices **102**). The plurality of aggregation modules **104** may act as a distributed and/or decentralized system **100**, executing across multiple hardware devices **102**, which are geographically dispersed and using different IP addresses, each downloading and/or aggregating data (e.g., photos, social media posts, medical records, financial transaction records, other financial data, and/or other user data) separately, in a distributed and/or decentralized manner.

[0038] In one embodiment, a hardware device **102** may include and/or execute an internet browser, which a user may use to access a server **108** of a third-party service provider **108** (e.g., by loading a webpage of the third-party service provider **108** in the internet browser). At least a portion of an aggregation module **104**, in certain embodiments, may comprise a plugin to and/or an extension of an internet browser of a user's personal hardware device **102**, so that a third-party service provider **108** may not block the aggregation module **104** from accessing the server **108** of the third-party service provider **108** without also blocking the user's own access to the server **108** using the internet browser. For example, the aggregation module **104** may use the same cookies, IP address, saved credentials, or the like as a user would when accessing a server **108** of a third-party service provider **108** through the internet browser. In certain embodiments, the aggregation module **104** may support integration with multiple different types of internet browsers (e.g., on different hardware devices **102**).

[0039] An aggregation module **104**, in certain embodiments, may mimic or copy a user's behavioral pattern in accessing a server **108** of a third-party service provider **108**, to reduce a likelihood that the third-party service provider **108** may distinguish access to the server **108** by an aggregation module **104** from access to the server **108** by a user. For example, an aggregation module **104** may visit one or more locations (e.g., webpages) of a server **108** of a third-party service provider **108**, even if the aggregation module **104** does not intend to download data from each of the one or more locations, may wait for a certain delay time between accessing different locations, may use a certain scroll pattern, or the like, to mask the aggregation module **104**'s downloading and/or aggregating of a user's data, to reduce the chances of being detected and/or blocked by the third-party service provider **108**.

[0040] In one embodiment, at least a portion of an aggregation module **104** may be integrated with or otherwise part of another application executing on a hardware device **102**, such as a personal financial management application (e.g., computer executable code for displaying a user's financial transactions from multiple financial institutions, determining and/or displaying a user's financial budgets and/or financial goals, determining and/or displaying a user's account balances, determining and/or displaying a user's net worth, or the like), a photo viewer, a medical application, an

insurance application, an accounting application, a social media application, or the like, which may use data the aggregation module **104** downloads from a server **108** of a third-party service provider **108**.

[0041] In one embodiment, the aggregation modules **104a** comprise a distributed system **100**, with the aggregation modules **104a** and/or the associated hardware devices **102** downloading and/or aggregating data substantially independently (e.g., downloading data concurrently or non-concurrently, without a global clock, with independent success and/or failure of components). Distributed aggregation modules **104a** may pass messages to each other and/or to a backend aggregation module **104b**, to coordinate their distributed aggregation of data for users. In one embodiment, the aggregation modules **104a** are decentralized (e.g., hardware devices **102** associated with users perform one or more aggregation functions such as downloading data), rather than relying exclusively on a centralized server or other device to perform one or more aggregation functions.

[0042] In a distributed and/or decentralized system **100**, a central entity, such as a backend aggregation module **104b** and/or a backend server **110**, in certain embodiments, may still provide, to one or more aggregation modules **104a**, one or more messages comprising instructions for accessing a server **108** of a third-party service provider **108** using a user's credentials, or the like. For example, a backend aggregation module **104b** may provide one or more aggregation modules **104a** of one or more hardware devices **102** with one or more sets of instructions for accessing a server **108** of a third-party service **108**, such as a location for entering a user's electronic credentials (e.g., a text box, a field, a label, a coordinate, or the like), an instruction for submitting a user's electronic credentials (e.g., a button to press, a link to click, or the like), one or more locations of data associated with a user (e.g., a row in a table or chart, a column in a table or chart, a uniform resource locator (URL) or other address, a coordinate, a label, or the like), and/or other instructions or information, using which the aggregation modules **104a** may access and download a user's data.

[0043] In a further embodiment, one or more aggregation modules **104a** may pass messages to each other, such as instructions for accessing a server **108** of a third-party service provider **108** using a user's credentials, or the like, in a peer-to-peer manner. In another embodiment, a central entity, such as a backend aggregation module **104b**, may initially seed one or more sets of instructions for accessing a server **108** of a third-party service provider **108** using a user's credentials to one or more aggregation modules **104a**, and the one or more aggregation modules **104a** may send the one or more sets of instructions to other aggregation modules **104a**.

[0044] Instructions for accessing a user's data, however, in certain embodiments, may change over time, may vary for different users of a third-party service provider **108**, or the like (e.g., due to upgrades, different service levels or servers **108** for different users, acquisitions and/or consolidation of different third-party service providers **108**, or the like), causing certain instructions to fail over time and/or for certain users, preventing an aggregation module **104** from accessing and downloading a user's data. A backend aggregation module **104b**, in one embodiment, may provide one or more aggregation modules **104a** with a hierarchical list of multiple sets of instructions, known to have enabled access to a user's data from a server **108** of a third-party service

provider **108**. An aggregation module **104a** on a hardware device **102** may try different sets of instructions in hierarchical order, until the aggregation module **104a** is able to access a user's data.

[0045] An aggregation module **104**, in certain embodiments, may provide an interface to a user allowing the user to repair or fix failed instructions for accessing the user's data, by graphically identify an input location for the user's electronic credentials, an instruction for submitting a user's electronic credentials, a location of data associated with the user, or the like. An aggregation module **104**, in one embodiment, may highlight or otherwise suggest (e.g., bold, color, depict a visual comment or label, or the like) an estimate which the aggregation module **104** has determined of an input location for the user's electronic credentials, an instruction for submitting a user's electronic credentials, a location of data associated with the user, or the like. For example, an aggregation module **104** may process a web page of a server **108** of a third-party service provider **108** (e.g., parse and/or search a hypertext markup language (HTML) file) to estimate an input location for the user's electronic credentials, an instruction for submitting a user's electronic credentials, a location of data associated with the user, or the like.

[0046] An aggregation module **104**, in certain embodiments, may provide an advanced interface for a user to graphically repair broken and/or failed instructions for accessing a user's data from a server **108** of a third-party service provider **108**, which allows a user to view code of a webpage (e.g., HTML or the like) and to identify an input location for the user's electronic credentials, an instruction for submitting a user's electronic credentials, a location of data associated with the user, or the like within the code of the webpage. In one embodiment, an aggregation module **104** may provide a basic interface for a user to graphically repair broken and/or failed instructions for accessing a user's data from a server **108** of a third-party service provider **108** by overlaying a basic interface over a web page or other location of the server **108** wherein the user may graphically identify an input location for the user's electronic credentials, an instruction for submitting a user's electronic credentials, a location of data associated with the user, or the like (e.g., without requiring the user to view HTML or other code of the web page). An aggregation module **104**, in certain embodiments, may provide an interface that includes a selectable list of broken and/or missing instructions, locations, or the like, and may highlight and/or display suggestions graphically in response to a user selecting an item from the list.

[0047] An aggregation module **104**, in one embodiment, may test instructions provided by users (e.g., using a test set) before allowing each of the aggregation modules **104a** to use the provided instructions (e.g., to prevent an abusive user from providing false or incorrect instructions). An aggregation module **104** may score or rate users based on a success rate of the users' provided instructions, and may expedite (e.g., provide to a greater number of aggregation modules **104a** and/or users) the use of instructions from users with a higher score or rating. The distributed network of aggregation modules **104**, in certain embodiments, may thereby be self-healing and/or self-testing, allowing continued access to and/or aggregation of users' data from one or more third-party service providers **108**, even if access instructions change or become broken.

[0048] The one or more aggregation modules **104**, in certain embodiments, may provide an interface (e.g., an application programming interface (API)) to provide downloaded and/or aggregated user data from servers **108** of one or more third-party service providers **108** to one or more other entities (e.g., a remote server **110** or other hardware device **102** unaffiliated with the third-party service provider **108**, a backend aggregation module **104b**, or the like). The interface, in one embodiment, comprises a private interface between aggregation modules **104a** of users' hardware devices **102** and one or more backend aggregation modules **104b**. For example, this may enable a backend aggregation module **104b** to provide a user with access to downloaded and/or aggregated user data at multiple locations, on multiple hardware devices **102**, through multiple channels, or the like, even if the user's hardware device **102** which downloaded the data is turned off, out of battery, not connected to the data network **106**, or the like. In another embodiment, the interface comprises a public and/or open interface, which may be secured, allowing a user to share the user's downloaded data from an aggregation module **104** to one or more other tools, services, and/or other entities to store, process, and/or otherwise use the data.

[0049] In various embodiments, an aggregation module **104** may be embodied as hardware, software, or some combination of hardware and software. In one embodiment, an aggregation module **104** may comprise executable program code stored on a non-transitory computer readable storage medium for execution on a processor of a hardware device **102**, a backend server **110**, or the like. For example, an aggregation module **104** may be embodied as executable program code executing on one or more of a hardware device **102**, a backend server **110**, a combination of one or more of the foregoing, or the like. In such an embodiment, the various modules that perform the operations of an aggregation module **104**, as described below, may be located on a hardware device **102**, a backend server **110**, a combination of the two, and/or the like.

[0050] In various embodiments, an aggregation module **104** may be embodied as a hardware appliance that can be installed or deployed on a backend server **110**, on a user's hardware device **102** (e.g., a dongle, a protective case for a phone **102** or tablet **102** that includes one or more semiconductor integrated circuit devices within the case in communication with the phone **102** or tablet **102** wirelessly and/or over a data port such as USB or a proprietary communications port, or another peripheral device), or elsewhere on the data network **106** and/or collocated with a user's hardware device **102**. In certain embodiments, an aggregation module **104** may comprise a hardware device such as a secure hardware dongle or other hardware appliance device (e.g., a set-top box, a network appliance, or the like) that attaches to another hardware device **102**, such as a laptop computer, a server, a tablet computer, a smart phone, or the like, either by a wired connection (e.g., a USB connection) or a wireless connection (e.g., Bluetooth®, Wi-Fi®, near-field communication (NFC), or the like); that attaches to an electronic display device (e.g., a television or monitor using an HDMI port, a DisplayPort port, a Mini DisplayPort port, VGA port, DVI port, or the like); that operates substantially independently on a data network **106**; or the like. A hardware appliance of an aggregation module **104** may comprise a power interface, a wired and/or wireless network interface, a graphical interface (e.g., a graphics card and/or GPU with

one or more display ports) that outputs to a display device, and/or a semiconductor integrated circuit device as described below, configured to perform the functions described herein with regard to an aggregation module **104**.

[0051] An aggregation module **104**, in such an embodiment, may comprise a semiconductor integrated circuit device (e.g., one or more chips, die, or other discrete logic hardware), or the like, such as a field-programmable gate array (FPGA) or other programmable logic, firmware for an FPGA or other programmable logic, microcode for execution on a microcontroller, an application-specific integrated circuit (ASIC), a processor, a processor core, or the like. In one embodiment, an aggregation module **104** may be mounted on a printed circuit board with one or more electrical lines or connections (e.g., to volatile memory, a non-volatile storage medium, a network interface, a peripheral device, a graphical/display interface). The hardware appliance may include one or more pins, pads, or other electrical connections configured to send and receive data (e.g., in communication with one or more electrical lines of a printed circuit board or the like), and one or more hardware circuits and/or other electrical circuits configured to perform various functions of an aggregation module **104**.

[0052] The semiconductor integrated circuit device or other hardware appliance of an aggregation module **104**, in certain embodiments, comprises and/or is communicatively coupled to one or more volatile memory media, which may include but is not limited to: random access memory (RAM), dynamic RAM (DRAM), cache, or the like. In one embodiment, the semiconductor integrated circuit device or other hardware appliance of an aggregation module **104** comprises and/or is communicatively coupled to one or more non-volatile memory media, which may include but is not limited to: NAND flash memory, NOR flash memory, nano random access memory (nano RAM or NRAM), nanocrystal wire-based memory, silicon-oxide based sub-10 nanometer process memory, graphene memory, Silicon-Oxide-Nitride-Oxide-Silicon (SONOS), resistive RAM (RRAM), programmable metallization cell (PMC), conductive-bridging RAM (CBRAM), magneto-resistive RAM (MRAM), dynamic RAM (DRAM), phase change RAM (PRAM or PCM), magnetic storage media (e.g., hard disk, tape), optical storage media, or the like.

[0053] The data network **106**, in one embodiment, includes a digital communication network that transmits digital communications. The data network **106** may include a wireless network, such as a wireless cellular network, a local wireless network, such as a Wi-Fi network, a Bluetooth® network, a near-field communication (NFC) network, an ad hoc network, and/or the like. The data network **106** may include a wide area network (WAN), a storage area network (SAN), a local area network (LAN), an optical fiber network, the internet, or other digital communication network. The data network **106** may include two or more networks. The data network **106** may include one or more servers, routers, switches, and/or other networking equipment. The data network **106** may also include one or more computer readable storage media, such as a hard disk drive, an optical drive, non-volatile memory, RAM, or the like.

[0054] The one or more third-party service providers **108**, in one embodiment, may include one or more network accessible computing systems such as one or more web servers hosting one or more web sites, an enterprise intranet system, an application server, an application programming

interface (API) server, an authentication server, or the like. The one or more third-party service providers **108** may include systems related to various institutions or organizations. For example, a third-party service provider **108** may include a system providing electronic access to a financial institution, a university, a government agency, a utility company, an email provider, a social media site, a photo sharing site, a video sharing site, a data storage site, a medical provider, or another entity that stores data associated with a user. A third-party service provider **108** may allow users to create user accounts to upload, view, create, and/or modify data associated with the user. Accordingly, a third-party service provider **108** may include an authorization system, such as a login element or page of a web site, application, or similar front-end, where a user can provide credentials, such as a username/password combination, to access the user's data.

[0055] In one embodiment, the one or more backend servers **110** and/or one or more backend aggregation modules **104b** provide central management of the networked swarm of aggregation modules **104a**. For example, the one or more backend aggregation modules **104b** and/or a backend server **110** may store downloaded user data from the aggregation modules **104a** centrally, may provide instructions for the aggregation modules **104a** to access user data from one or more third-party service providers **108** using user credentials, or the like. A backend server **110** may include one or more servers located remotely from the hardware devices **102** and/or the one or more third-party service providers **108**. A backend server **110** may include at least a portion of the modules or sub-modules described below with regard to the aggregation modules **104** of FIG. 2 and FIG. 3, may comprise hardware of an aggregation module **104**, may store executable program code of an aggregation module **104** in one or more non-transitory computer readable storage media, and/or may otherwise perform one or more of the various operations of an aggregation module **104** described herein in order to aggregate user data from one or more third-party service providers in a distributed manner.

[0056] In certain embodiments, either in a distributed and/or decentralized manner from the hardware devices **102**, or from a central location such as a backend server **110**, an aggregation module **104** may comprise a query module **112** configured to provide a query interface (e.g., to one or more third-party service providers **108**, or the like). For example, a third-party service provider **108**, such as a financial institution, an employer, a government agency, an educational institution, a lender, and/or another third-party may have reason to verify one or more aspects of a user's financial state, financial data, identity, or the like, and the user may desire to preserve their privacy. The query module **112**, in one embodiment, may provide a query interface that at least partially preserves the user's privacy, e.g., does not expose the user's sensitive data, while securely validating one or more queries and/or assertions submitted by a third-party **108** and authorized by the user. The query module **112** is described in more detail below with reference to FIG. 7.

[0057] FIG. 2 depicts one embodiment of an aggregation module **104**. In the depicted embodiment, the aggregation module **104** includes a query module **112**, an authentication module **202**, a direct access module **204**, and an interface module **206**.

[0058] In one embodiment, the authentication module **202** receives a user's electronic credentials for a third-party service provider **108** from the user on a hardware device **102** of the user. In a further embodiment, the authentication module **202** may receive electronic credentials for a different user (e.g., from a different hardware device **102**, from a backend aggregation module **104**, or the like), which may be encrypted and/or otherwise secured, so that the direct access module **204** may download data for the different user (e.g., downloading data for multiple users from a single user's hardware device **102**).

[0059] For example, in the distributed/decentralized system **100**, if one user's hardware device **102** is turned off, asleep, out of battery, blocked by a third-party service provider **108**, or the like, in certain embodiments, an aggregation module **202** on a different user's hardware device **102** and/or on a backend server **110** may download data for the one user, using the one user's electronic credentials, and may send the data to the one user's hardware device **102**, may send an alert and/or push notification to the one user's hardware device **102**, or the like. In this manner, in one embodiment, a user may continue to aggregate data, receive alerts and/or push notifications, or the like, even if the user's own hardware device **102** is blocked, unavailable, or the like. In cooperation with one or more authentication modules **202**, the aggregation modules **104a**, **104b**, in certain embodiments, may communicate with each other using a secure and/or encrypted protocol, and/or may store electronic credentials in a secure and/or encrypted manner, so that a user may not see and/or access another user's electronic credentials, downloaded data, or other private and/or sensitive data.

[0060] In embodiments where an aggregation module **104** comprises hardware (e.g., a semiconductor integrated circuit device such as an FPGA, an ASIC, or the like), the authentication module **202** may comprise dedicated security hardware for storing and/or processing electronic credentials, downloaded data, and/or other sensitive and/or private data, such as a secure cryptoprocessor (e.g., a dedicated computer on a chip or microprocessor embedded in a packaging with one or more physical security measures) which does not output decrypted data to an unsecure bus or storage, which stores cryptographic keys, a secure storage device; a trusted platform module (TPM) such as a TPM chip and/or TPM security device; a secure boot ROM or other type of ROM; an authentication chip; or the like. In another embodiment, the authentication module **202** may store and/or process electronic credentials, downloaded data, and/or other sensitive data in a secure and/or encrypted way using software and/or hardware of a user's existing hardware device **102** (e.g., encrypting data in RAM, NAND, and/or other general purpose storage) with or without dedicated security hardware. In certain embodiments, the authentication module **202** may encrypt and/or secure data (e.g., electronic credentials, downloaded data) associated with a first user that is received by, processed by, and/or stored by a second (e.g., different) user's hardware device **102** (e.g., from the first user's hardware device **102** over the data network **106** or the like), preventing the second user from accessing the first user's data while still allowing the first user's data to be downloaded and/or aggregated from a different user's hardware device **102**.

[0061] In one embodiment, as described above, electronic credentials may comprise one or more of a username and

password, fingerprint scan, retinal scan, digital certificate, personal identification number (PIN), challenge response, security token, hardware token, software token, DNA sequence, signature, facial recognition, voice pattern recognition, bio-electric signals, two-factor authentication credentials, or other information whereby the authentication module **202** may authenticate and/or validate an identity of and/or an authorization of a user.

[0062] The authentication module **202**, in certain embodiments, may receive different credentials from a user for different accounts of the user with different third-party service providers **108** (e.g., different social networks, different photo sharing sites, different financial institutions) so that the aggregation module **104** may download, aggregate, and/or combine the user's data from the multiple different third-party service providers **108**. In one embodiment, as described below with regard to the password manager module **306** of FIG. 3, the authentication module **202**, instead of and/or in addition to receiving one or more passwords or other electronic credentials from a user, may manage and/or determine one or more passwords or other electronic credentials for a user for one or more third-party service providers **108**. For example, in certain embodiments, the authentication module **202** may receive an initial set of electronic credentials (e.g., a username and a password) from a user for an account of the user with a third-party service provider **108**, and the authentication module **202** may use the initial set of electronic credentials to access the user's account with the third-party service provider **108** to set a new password, determined by the authentication module **202**. The authentication module **202**, in one embodiment, may determine passwords or other electronic credentials that are more secure than those typically created by and/or memorable to a user (e.g., longer, more numbers, greater variation between capital and lowercase letters, more frequently changed, or the like).

[0063] In one embodiment, the direct access module **204** accesses one or more servers **108** of one or more third-party service providers **108**, from a hardware device **102** of a user and/or from a backend server **110**, using a user's electronic credentials from the authentication module **202** (e.g., for the user associated with the hardware device **102**, for a different user, or the like). The direct access module **204**, in certain embodiments, downloads data associated with a user (e.g., a user's social media posts, a user's photos, a user's financial transactions, or the like) from one or more servers **108** of one or more third-party service providers **108** to a hardware device **102** of a user (e.g., of the user associated with the downloaded data, of a different user for processing and/or for transfer to the hardware device **102** of the user associated with the downloaded data, or the like) and/or to a backend server **110** associated with the direct access module **204**, instead of or in addition to downloading the data directly to a hardware device **102** of the user (e.g., based on an availability of the hardware device **102** of the user, to back up the data in a second location, or the like).

[0064] The direct access module **204**, in certain embodiments, may use a webpage interface of a server **108** of a third-party service provider **108** to access the server **108** using a user's electronic credentials and/or to download data associated with the user. For example, in certain embodiments, the direct access module **204** may download/load a webpage from a server **108** of a third-party service provider **108**, enter a username and password or other electronic

credentials for a user into textboxes in a form on the webpage, submit the username and password or other electronic credentials using a submit button or other interface element of the webpage, and/or otherwise submit electronic credentials using a website to gain authorized access to data on the server 108 associated with the user. As described below, the pattern module 308 may receive and/or provide instructions enabling the direct access module 204 to access a server 108 (e.g., a location or method for submitting electronic credentials, or the like).

[0065] In response to successfully authenticating with and accessing a server 108 of a third-party service provider 108 with a user's electronic credentials, the direct access module 204 may download data associated with the user (e.g., from a user's account or the like) from the server 108, to a hardware device 102 associated with the user, to a backend server 110, to a hardware device 102 of another user downloading the data in proxy for the user, or the like. As described below, in certain embodiments, the pattern module 308 may receive and/or provide instructions enabling the direct access module 204 to download data associated with a user from a server 108 of a third-party service provider 108 (e.g., a URL or other link to a location for the data, a label or other identifier for locating the data within one or more webpages or other data structures, or the like). The direct access module 204, in certain embodiments, may follow instructions from a pattern module 308 to authenticate and/or access data from one or more webpages from a server 108 in a screen scraping manner, parsing one or more webpages to locate an entry location and/or submit electronic credentials; to locate, download, and/or extract data associated with a user; or the like.

[0066] In one embodiment, the direct access module 204 sends or otherwise submits electronic credentials and/or receives or otherwise downloads data using an API or other access protocol of a server 108 of a third-party service provider 108. For example, the direct access module 204 may send a request in a format specified by and/or compatible with a server 108 (e.g., an API server 108) of a third-party service provider 108. The sent request may comprise electronic credentials for a user or a portion thereof (e.g., a username and/or a password), a subsequent request may comprise electronic credentials for a user or a portion thereof (e.g., in response to receiving an acknowledgment from the server 108 for the first request, or the like), and/or the direct access module 204 may use a different access protocol of a server 108.

[0067] In response to a request for data from the direct access module 204 (e.g., in response to the direct access module 204 authenticating a user using an access protocol of a server 108), a server 108 of a third-party service provider 108 may send and/or return data associated with a user (e.g., in one or more messages, packets, payloads, as a URL or other pointer to a location from where the direct access module 204 may retrieve the data, or the like). The direct access module 204, in various embodiments, may receive data associated with a user directly from a server 108 of a third-party service provider 108 over a data network 106; may receive a pointer, URL or other link to a location of data associated with a user from a server 108 of a third-party service provider 108; may receive data associated with a user from another entity on a data network 106 (e.g., in response to a request from the server 108 of the third-party service provider 108 to the other entity or the like); or may

otherwise receive data associated with a user according to an access protocol of a third-party service provider 108.

[0068] In one embodiment, a third-party service provider 108 provides a direct access module 204 with an API or other access protocol. In a further embodiment, a direct access module 204 may act as a wrapper for and/or a plugin or extension of, an application of a third-party service provider 108 (e.g., a mobile application), and the application may have access to an API or other access protocol of the third-party service provider 108. In another embodiment, a direct access module 204 may be configured to use an API or other access protocol in a same manner as an application of a third-party service provider 108 (e.g., a mobile application), through observation of the application of the third-party service provider 108 or the like. In certain embodiments, a direct access module 204 may cooperate with an application of a third-party service provider 108, a web browser through which a user accesses services of a third-party service provider 108, or the like to access data associated with a user (e.g., accessing data already downloaded by an application and/or user, accessing a database or other data store of an application and/or web browser, scanning and/or screen scraping a web page of a third-party service provider 108 as a user accesses the web page, or the like).

[0069] The direct access module 204, in certain embodiments, may access different third-party service providers 108 in different manners. For example, a first third-party service provider 108 may grant the direct access module 204 with access to an API or other access protocol, while the direct access module 204 may use a web page interface (e.g., screen scraping) to access and download data from a second third-party service provider 108, or the like. In one embodiment, a remote backend server 110 may be associated with a first party service provider 110 (e.g., a vendor and/or provider of an aggregation module 104) and the direct access module 204 may download data associated with a user from both the first party service provider 110 and from one or more third-party service providers 108, aggregating the data together so that the user may access the data in a single interface and/or application. For example, as described below with regard to the interface module 206, the interface module 206 may provide a user access to the user's photos from multiple third-party cloud storage providers 108 within a single photo application, may provide a user with access to the user's personal financial information within a single personal financial management application and/or online banking application, may provide a user with access to posts from multiple social networks within a single social networking application, or the like.

[0070] The direct access module 204, in certain embodiments, may store downloaded and/or aggregated data independently from the one or more third-party service providers 108. For example, the direct access module 204 may store a user's downloaded and/or aggregated data on a hardware device 102 of the user, on a backend server 110 accessible by the user, or the like. In this manner, in certain embodiments, a user may control and/or access the user's data, even if a third-party service provider 108 closes down or is not available, may use the user's data in any manner desired by the user even if the use is not supported by a third-party service provider 108, or the like.

[0071] The direct access module 204, in one embodiment, in addition to and/or instead of downloading data from one or more third-party service providers 108, may upload data

to and/or change one or more settings of one or more third-party service providers **108**, in response to user input or the like. For example, in embodiments where the data comprises photos, the direct access module **204** may upload a photo from a hardware device **102** of the user to one or more third-party service providers **110** (e.g., a downloaded photo that the user has edited on the hardware device **102** or the like). In embodiments where the data comprises social media posts or other content, the direct access module **204** may receive input from a user (e.g., a photo, a textual post, one or more emoji, a video, a document or other file, or the like) and upload the received input to one or more third-party service providers **108** (e.g., social media sites or the like). In embodiments where the data comprises financial transactions or other financial data, the direct access module **204** may schedule a bill pay or other payment or funds transfer, remotely deposit a check (e.g., by uploading photos of the front and/or back of the check, or the like), and/or perform another action.

[0072] The direct access module **204** may update or change a user's account information with a third-party service provider **108**, such as an account type or plan, credit card or other payment information associated with an account, a phone number or address or other contact information associated with an account, a password or other electronic credentials for an account, and/or other account information of a user for a third-party service provider **108**. The direct access module **204** may update and/or upload data in a substantially similar manner to that described herein for downloading data (e.g., determining a user's electronic credentials for a third-party service provider **108**, accessing a server **108** of the third-party service provider **108**, uploading and/or providing data to the third-party service provider **108**, or the like).

[0073] In one embodiment, the interface module **206** provides a user's data downloaded by the direct access module **204**, from a hardware device **102** of a user (e.g., of the user associated with the downloaded data, of a different user) to another entity, such as a hardware device **102** of a user associated with the downloaded data (e.g., in response to the data being downloaded by a hardware device **102** of a different user, from one hardware device **102** of a user to another hardware device **102** of the same user), a remote server **110** or other remote device **102** unaffiliated with (e.g., not owned by, operated by, controlled by, or the like) the third-party service provider **108** from which the data was downloaded, or the like. For example, the interface module **206** may provide an API or other interface to provide a user's downloaded and/or aggregated data to a hardware device **102** of the user, to a backend aggregation module **104b**, to a backend server **110**, to a different third-party service provider **108**, to a different/second hardware device **102** of the user, or the like.

[0074] In certain embodiments, it may be transparent and/or substantially transparent to a user (e.g., not apparent) which hardware device **102**, **110** has downloaded data associated with the user. For example, the interface module **206** may provide downloaded data associated with a user from one hardware device **102** of the user to another hardware device **102** of the user, from a hardware device **102** of the user to a backend server **110** (e.g., from which the user may access the data using a web browser, an application, or the like), from a backend server **110** to a hardware device

102 of the user, or the like, allowing the user to access the data from a different location than the location to which the data was downloaded.

[0075] In certain embodiments, the interface module **206** provides a graphical user interface (GUI) on a hardware device **102** of a user, and provides downloaded data associated with the user to the user through the GUI (e.g., allowing the user to view the data directly, providing one or more notifications and/or recommendations to the user based on the data, providing one or more tables or charts to the user based on the data, providing a summary of or one or more statistics related to the data, or the like). The interface module **206**, in various embodiments, may provide a GUI to the user from the same hardware device **102** to which the data was downloaded, on a different hardware device **102** than the hardware device **102**, **110** to which the data was downloaded, or the like.

[0076] For example, in one embodiment, where the data associated with a user comprises photos, the interface module **206** may provide a photo management interface, a photo editing interface, or the like wherein the user may view and/or otherwise access the user's downloaded and/or aggregated photos. In a further embodiment, where the data associated with a user comprises the user's financial transaction history (e.g., purchases and/or other financial transactions downloaded from one or more financial institutions **108** such as banks, credit unions, lenders, or the like), the interface module **206** may provide a personal financial management interface, with a list of transactions, one or more budgets, one or more financial goals, a debt management interface, a net worth interface, and/or another personal financial management interface wherein the user may view the user's downloaded and/or aggregated financial transaction history, and/or alerts or recommendations based thereon. In another embodiment, where the data associated with a user comprises social media posts, the interface module **206** may provide a GUI comprising a stream, feed, and/or wall of social media posts for the user to view (e.g., downloaded and/or aggregated social media posts from multiple social networks **108**, from different contacts or friends of the user, or the like).

[0077] The interface module **206**, in certain embodiments, may provide one or more access controls to a user, allowing the user to define which devices **102**, users, third-party service providers **110**, or the like may access which data. For example, the interface module **206** may provide an interface for a user to allow and/or restrict certain mobile applications, certain APIs for third-party services, certain plugins or extensions, certain users, certain hardware devices **102**, and/or one or more other entities to access data downloaded for the user from one or more third-party service providers **108** (e.g., with access controls by third-party service provider **108** or other data source, by data type, by entity requesting access, and/or at another granularity). In this manner, the aggregation module **104**, in certain embodiments, may comprise a local repository of aggregated data, which one or more other devices **102** and/or services may access and use, with a user's permission.

[0078] FIG. 3 depicts another embodiment of an aggregation module **104**. In the depicted embodiment, the aggregation module **104** includes a query module **112**, an authentication module **202**, a direct access module **204**, and an interface module **206** and further includes a route module **314**, a frequency module **316**, and a test module **318**. The

authentication module 202, in the depicted embodiment, includes a local authentication module 302, a network authentication module 304, and a password manager module 306.

[0079] The direct access module 204, in the depicted embodiment, includes a pattern module 308, an access repair module 310, and a hierarchy module 312.

[0080] In one embodiment, the local authentication module 302 secures and/or authenticates the user's access to downloaded data, to stored passwords, and/or other data on a user's hardware device 102, transferred to and/or from a user's hardware device 102, or the like. For example, the local authentication module 302 may cooperate with one or more security and/or authentication systems of the user's hardware device 102, such as a PIN, password, fingerprint authentication, facial recognition, or other electronic credentials used by the user to gain access to the hardware device 102. In a further embodiment, the local authentication module 302 may authenticate a user before allowing the interface module 206 to provide the user access to downloaded/aggregated data and/or alerts or other messages. For example, the local authentication module 302 may manage and/or access electronic credentials associated with the aggregation module 104, for a user, and may authenticate the user in response to the user accessing an application and/or service of the aggregation module 104.

[0081] In certain embodiments, the local authentication module 302 may encrypt and/or otherwise secure, on a user's hardware device 102, electronic credentials and/or downloaded data associated with a different user, so that the user may not access data associated with the different user, but the different user may access the data once it is transmitted to a hardware device 102 of the different user, to a backend server 110, or the like. Local authentication modules 302 of different hardware devices 102, 110 may cooperate to securely transfer data (e.g., one or more electronic credentials, downloaded data, or the like) over the data network 106, from one hardware device 102, 110 to another hardware device 102, 110. In a further embodiment, the local authentication module 302 may ensure that a user's electronic credentials and/or downloaded data remain on a single hardware device 102 (e.g., are not transmitted on a data network 106), in a secure repository or the like, and are not stored on and/or accessible to a backend server 110, a hardware device 102 of another user, or the like.

[0082] In one embodiment, the network authentication module 304 receives and/or stores a user's electronic credentials for one or more third-party service providers 108 on a hardware device 102 of the user, on a backend server 110, or the like. The network authentication module 304, in various embodiments, may receive a user's electronic credentials from the user, from a hardware device 102 of the user, from a backend server 110, or the like. The network authentication module 304 may cooperate with the direct access module 204 to provide a user's electronic credentials to a server 108 of a third-party service provider 108 (e.g., the network authentication module 304 may provide electronic credentials to the direct access module 204 to provide to a server 108, the network authentication module 304 may provide electronic credentials directly to a server 108, or the like).

[0083] The network authentication module 304, in certain embodiments, may cooperate with the local authentication module 302 to encrypt and/or otherwise secure a user's

electronic credentials for one or more third-party service providers 108, on a hardware device 102 of a user, on a data network 106, on a hardware device 102 of a different user, on a backend server 110, while being provided to a server 108 of a third-party service provider 108, or the like. In a further embodiment, the network authentication module 304 ensures that a user's electronic credentials are only stored on a user's hardware device 102 and sent from the user's hardware device 102 to a server 108 of a third-party service provider 108, and does not store a user's electronic credentials on a backend server 110, on a different user's hardware device 102, or the like. In another embodiment, the network authentication module 304 may securely store (e.g., using secure encryption) a user's electronic credentials for a third-party service provider 108 on a backend server 110, on a different user's hardware device 102, or the like, so that a direct access module 204 may access and/or download data associated with the user, even if the hardware device 102 of the user is unavailable, blocked, or the like, as described below with regard to the route module 314. In certain embodiments, whether the network authentication module 304 and/or the local authentication module 302 allow electronic credentials to be sent to and/or stored by a different user's hardware device 102, a backend server 110, or the like may be based on a setting defined based on user input, so that the user may decide a level of security, or the like.

[0084] In one embodiment, the password manager module 306 may manage and/or store electronic credentials of a user for a plurality of third-party service providers 108, so that the direct access module 204 may access and/or download data associated with the user from each of the plurality of third-party service providers 108. The password manager module 306, in certain embodiments, may generate and/or otherwise manage different, secure, credentials for each of a plurality of third-party service providers 108.

[0085] The password manager module 306, in one embodiment, may securely store generated credentials for a user on a hardware device 102 of the user, so that the user does not have to remember and enter the generated electronic credentials. For example, in addition to allowing a direct access module 204 to access a third-party service provider 108 using generated electronic credentials, the password manager module 306 may automatically populate one or more interface elements of a form on a webpage with electronic credentials (e.g., a username, a password) of the user, in response to the user visiting the web page in a web browser, or the like, without the user manually entering the electronic credentials. The password manager module 306, in certain embodiments, may periodically update (e.g., regenerate different credentials, such as a different password, and update the user's account with the third-party service provider 108 with the regenerated different credentials) electronic credentials for a user, such as every week, every month, every two months, every three months, every four months, every five months, every six months, every year, every two years, in response to a user request, in response to a request from a third-party service provider 108, and/or over another time period or in response to another periodic trigger.

[0086] The password manager module 306, in one embodiment, may synchronize a user's electronic credentials (e.g., provided by the user, generated by the password manager module 306, or the like) across different hardware devices 102, web browsers, or the like of a user. For

example, in response to a password manager module 306 and/or the user updating or otherwise changing electronic credentials, the password manager module 306 may propagate the update/change to one or more other password manager modules 306, on different hardware devices 102 of the user, or the like.

[0087] In one embodiment, the pattern module 308 determines an ordered list (e.g., a pattern, a script, or the like) of multiple locations on one or more servers 108 of a third-party service provider 108 for the direct access module 204 to access the server (e.g., which may include locations other than where the data of the user is stored and/or accessible), one or more delays for the direct access module 204 to wait between accessing locations on the server 108, and/or other components of an access pattern for accessing data of a server. Locations, in certain embodiments, comprise independently addressable and/or accessible content and/or assets provided by one or more servers of a third-party service provider 108, or the like, such as webpages, portions of a webpage, images or other data files, databases or other data stores, pages or sections of a mobile application, or the like. The pattern module 308, in one embodiment, determines a pattern/ordered list that contains one or more locations and/or delays that are not necessary for the direct access module 204 to access or use in order to download desired data, but instead, the pattern/ordered list may make it difficult or impossible for the third-party service provider 108 to distinguish between the direct access module 204 accessing a server of the third-party service provider 108 and a user accessing the server of the third-party service provider.

[0088] The pattern module 308, in one embodiment, may determine and/or select the multiple locations and/or the one or more delays (e.g., a pattern/ordered list) based on an average pattern or a combined pattern identified in or based on behavior of multiple users accessing a third-party service provider 108 using a web browser, a mobile application, or the like. The pattern module 308, in one embodiment, may monitor one or more users (e.g., for a predetermined period of time or the like) as they access a server of a third-party service provider 108, tracking which links, data, webpages, and/or other locations the one or more users access, how long the one or more users access different locations, an order in which the one or more users access locations, or the like. In certain embodiments, the one or more monitored users may be volunteers, who have provided the pattern module 308 with authorization to temporarily or permanently monitor the users' access, in order to provide a more realistic access pattern for the direct access module 204 to use to access a server of a third-party service provider 108.

[0089] In a further embodiment, the pattern module 308 determines and/or selects multiple locations and/or one or more delays between accessing different locations based on a pattern identified in behavior of the user associated with the hardware device 102 on which the pattern module 308 is disposed, accessing the third-party service using a web browser, a mobile or desktop application, or other interface of the user's hardware device 102. For example, the pattern module 308 may comprise network hardware of the user's hardware device 102 (e.g., a network access card and/or chip, a processor, an FPGA, an ASIC, or the like in communication with the data network 106 to monitor data and/or interactions with a server of a third-party service provider 108), a web browser plugin or extension, a mobile and/or

desktop application executing on a processor of the user's hardware device 102, or the like. The pattern module 308 may request and receive authorization from the user to monitor the user's activity with regard to one or more servers of one or more third-party service providers 108 from the user's hardware device 102.

[0090] The pattern module 308, in certain embodiments, may update a pattern/ordered list over time, based on detected changes in access patterns of one or more users or the like. In one embodiment, the pattern module 308 may coordinate and/or cooperate with the access repair module 310, described below, to update a pattern/ordered list in response to a server 108 of a third-party service provider 108 and/or data associated with a user becoming broken and/or inaccessible.

[0091] In one embodiment, the access repair module 310 detects that access to a server 108 of a third-party service 108 and/or data associated with a user is broken and/or becomes inaccessible. The access repair module 310, in certain embodiments, provides an interface to a user allowing the user to graphically identify an input location for the user's electronic credentials, a location of data associated with the user, or the like. For example, the access repair module 310 may provide a GUI, a command line interface (CLI), an API, and/or another interface allowing an end user to identify an input location for electronic credentials, an action for submitting electronic credentials, a location of data, or the like. The access repair module 310, in one embodiment, provides an interface to a user on a hardware device 102 of the user.

[0092] In certain embodiments, for example, the access repair module 310 may overlay an interface over one or more pages of a website of a third-party service provider 108 on an electronic display screen of a user's hardware device 102. The access repair module 310 may provide one or more interfaces (e.g., GUIs, CLIs, APIs, overlays, or the like) to multiple users, allowing multiple users to define a repair and/or update for access to a server of a third-party service provider 108 (e.g., in a distributed and/or decentralized manner, from different hardware devices 102 or the like over a network 106).

[0093] The access repair module 310, in certain embodiments, may determine and/or display one or more suggestions 504 and/or recommendations 504 for the user, which the user may either confirm or change/correct (e.g., in a basic interface, a standard interface, a beginning user interface, or the like). For example, the access repair module 310 may display one or more interface elements with a suggested location for a user to enter a user name, a suggested location for a user to enter a password, a suggested credential submit action, a suggested location of data associated with the user, and/or one or more other interface elements allowing a user to graphically identify one or more locations within a web site of a third-party service provider 108.

[0094] The access repair module 310, in certain embodiments, processes one or more pages of and/or other locations on a server 108 (e.g., one or more websites, web apps, or the like) to determine an estimate and/or prediction of an input location for a user's electronic credentials, an action for submitting a user's electronic credentials, a location of data associated with a user, or the like. In one embodiment, the access repair module 310 may estimate one or more locations and/or actions (e.g., by scanning and/or parsing one or more pages of a web site, based on input from other users

accessing one or more pages of a web site, based on previous interactions of the user with one or more pages of a web site, a prediction made using a machine learning and/or artificial intelligence analysis of a website, based on a statistical analysis of historical changes to one or more pages of a website and/or of one or more similar websites, or the like). The access repair module 310 may display to a user in an interface an estimate and/or prediction of an input location for the user's electronic credentials, a location of data associated with the user, or the like so that the user may confirm whether or not the estimate and/or prediction is correct using the interface.

[0095] The access repair module 310 may indicate one or more estimated locations and/or actions with an arrow or other pointer to a location; a link or other identifier of a location; a box or other highlighting around a location; by altering text labeling for a location to make the text bold, italic, and/or underlined; or the like. A user, in certain embodiments, may click, select, or otherwise identify a location to either confirm or change/correct a location suggested by the access repair module 310. For example, a user may click or otherwise select an interface element associated with a location and/or action and may click or otherwise select the location and/or perform the action, which the access repair module 310 may record (e.g., automatically populating a text field identifying the location and/or action, recording a macro allowing the action to be automatically repeated without the user, for a different user, or the like).

[0096] In certain embodiments, instead of or in addition to a standard, basic, or beginning user interface, the access repair module 310 may provide an advanced interface, for experienced users or the like, with source code of a website and/or other details of the website. For example, in one embodiment, an advanced access repair interface may allow one or more advanced users to identify one or more locations and/or actions within source code of a website, which may not be visible and/or readily apparent in the website itself. In certain embodiments, the access repair module 310 may provide a user interface element allowing a user to select and/or toggle between a standard user interface or view and an advanced user interface or view.

[0097] In one embodiment, the test module 318 cooperates with the access repair module 310 to verify whether or not one or more received locations and/or instructions from a user are accurate (e.g., usable to access data from a server of a third-party service provider 108). The test module 318, in certain embodiments, attempts to access a server 108 of a third-party service provider 108 for a plurality of different users (e.g., a sample group or test set), based on an identification the access repair module 310 received from a single user, using electronic credentials of the different users or the like.

[0098] The test module 318, in certain embodiments, determines whether data associated with the different users (e.g., a sample group or test set) is accessible using the identification from the single user. The test module 318 may repeatedly attempt to access data from a third-party service provider 108 using identifications which the access repair module 310 received from different users (e.g., on different hardware devices 102 and sent to the test module 318 on a single hardware device 102 over the data network 106, sent to multiple test modules 318 on different hardware devices 102 over the data network 106, sent to a test module 318 on a central backend server 110, or the like).

[0099] The test module 318, in one embodiment, provides one or more identifications from a user to other instances of the direct access module 204 (e.g., other test modules 318) for accessing a server 108 of a third-party service provider 108 in response to an amount of the different users (e.g., a sample group or test set) for which data is accessible using the identification from the single user satisfying a threshold. For example, if the identification from the single user successfully allows a predefined number of other test users (e.g., 2 users, 10 users, 100 users, 1000 users, 50% of test users, 75% of test users, and/or another predefined threshold number of test users) to access their data from a third-party service provider 108, the test module 318 may provide instructions based on the identification to more users (e.g., all or substantially all users, or the like).

[0100] In certain embodiments, the test module 318 may successively increase a test size comprising a number of users to which the test module 318 provides instructions for accessing their data from a third-party service provider 108 using an identification from a single user (e.g., starting with one or more test users, increasing to two or more, three or more, four or more, five or more, ten or more, twenty or more, thirty or more, forty or more, fifty or more, one hundred or more, five hundred or more, one thousand or more, five thousand or more, ten thousand or more, one hundred thousand or more, a million or more, and/or other successively increasing numbers of test users). The test module 318, in one embodiment, includes instructions based on an identification from a single user in an ordered list of multiple different sets of instructions for accessing a server 108 of a third-party service provider 108, as described in greater detail below with regard to the hierarchy module 312.

[0101] The test module 318, in certain embodiments, is configured to prioritize identifications from one or more users based on one or more trust factors for the one or more users (e.g., scores or the like). A trust factor, in one embodiment, may comprise a score or other metadata indicating a likelihood that a user's identification is correct. For example, in various embodiments, a trust factor may include and/or be based on one or more of a history of a user's previous identifications (e.g., correct or incorrect), a user's affiliation with a provider (e.g., a creator, a vendor, an owner, a seller, a reseller, a manufacturer, the backend server 110, or the like) of the one or more aggregation modules 104, positive and/or negative indicators (e.g., votes, likes, uses, feedback, stars, endorsements, or the like) from other users, and/or other indicators of whether or not a user's identification is likely to be correct. The test module 318 may determine how many other users to provide a user's identification based on one or more trust factors associated with the user (e.g., accelerating a rate at which a user's identification is provided to other users in response to a higher trust factor, decreasing a rate at which a user's identification is provided to other users in response to a lower trust factor, or the like).

[0102] The test module 318 may provide an override interface, allowing an administrator, moderator user, or the like to remove an identification, adjust and/or override an identification, adjust and/or override a trust factor for a user, ban a user from providing identifications, and/or otherwise override a user or a user's identification. In various embodiments, the test module 318 may provide an override interface to an administrator and/or moderator as a GUI, an API, a CLI, or the like.

[0103] In certain embodiments, the test module 318 causes the one or more aggregation modules 104 and their aggregation services to be self-healing, self-testing, and/or self incrementally deploying, as it tests and uses the most effective solutions, or the like (e.g., sets of instructions based on indications from one or more users).

[0104] In one embodiment, the hierarchy module 312 provides the direct access module 204 with an ordered list of multiple different sets of instructions for accessing a server 108 of a third-party service provider 108 using a user's electronic credentials, for downloading data associated with the user, or the like. Each different set of instructions, in certain embodiments, comprises a location for entering a user's electronic credentials, an instruction for submitting the user's electronic credentials, one or more locations of the data associated with the user, or the like.

[0105] The hierarchy module 312, in one embodiment, may receive one or more sets of instructions from a backend server 110 (e.g., a backend aggregation module 104b of a backend server 110), from another user hardware device 102 in a peer-to-peer manner (e.g., an aggregation module 104a of a user hardware device 102), from a test module 318, or the like. The hierarchy module 312, in certain embodiments, may receive multiple different sets of instructions already in an ordered list (e.g., a global hierarchical order) based on a history of successful and/or unsuccessful uses of the different sets of instructions by different user hardware devices 102 and/or users, or the like. In one embodiment, the hierarchy module 312 may determine a hierarchy for and/or create an ordered list from multiple different sets of instructions for a single user (e.g., a custom or individualized hierarchy) based on a history of successful and/or unsuccessful uses of the different sets of instructions by the user (e.g., from one or more hardware devices 102 of the user).

[0106] The direct access module 104, in one embodiment, may iterate through an ordered list of multiple sets of instructions for accessing a server 108 of a third-party service provider 108, in the order of the list, until one of the sets of instructions is successful and the direct access module 104 is able to access and/or download data from the third-party service provider 108. The hierarchy module 312, in one embodiment, may place a most recent successfully used set of instructions at the top (e.g., as the first set to try). For example, the hierarchy module 312 for a user's hardware device 102 may place a set of instructions for accessing a third-party service provider 108 at the top of a list (e.g., adjusting an order of the list over time) in response to the direct access module 204 successfully accessing and/or downloading data from the third-party service provider 108 using the set of instructions. In certain embodiments, the hierarchy module 312 may receive an ordered list of multiple different sets of instructions for accessing a server 108 of a third-party service provider 108 in a first order (e.g., a global order) and may dynamically adjust and/or rearrange the different sets of instructions over time based on a single user's/hardware device 102's use (e.g., moving a set of instructions up in the list if access using the set of instructions is successful for the user/hardware device 102, moving a set of instructions down in the list if access using the set of instructions is unsuccessful for the user/hardware device 102, or the like).

[0107] The hierarchy module 312, in certain embodiments, may be configured to share one or more sets of instructions, an ordered list of multiple sets of instructions,

or the like with a hierarchy module 312 of another user's hardware device 102 over a data network 106 (e.g., directly to the other user's hardware device 102 in a peer-to-peer manner, indirectly by way of a backend aggregation module 104b of a backend server 110, or the like). Different sets of instructions may be successful or unsuccessful for different users, in various embodiments, due to different account types, different account settings, different originating systems (e.g., due to a corporate acquisition or the like, different users of the same third-party service provider 108 may have one or more different settings, different access methods, or the like), system changes or upgrades, and/or another difference in accounts, services, or the like for different users of the same third-party service provider 108.

[0108] In one embodiment, the route module 314 determines whether a hardware device 102 of a user is available for the direct access module 204 to download data associated with the user from a server 108 of a third-party service provider 108. The route module 314, in certain embodiments, may access a server 108 of a third-party service provider 108, from a remote backend server 110, using the user's electronic credentials, to download data associated with the user from the server 108 to the remote backend server 110 in response to the route module 314 determining that the hardware device 102 of the user is unavailable. The route module 314, in one embodiment, provides a user one or more alerts (e.g., downloaded data from a third-party service provider 108, a recommendation or suggestion determined based on data from a third-party service provider 108, a notification or other alert based on an event or other trigger detected in data from a third-party service provider 108, or the like) on a hardware device 102 of the user based on the data associated with the user downloaded to the remote backend server 110.

[0109] In certain embodiments, the route module 314 maintains and/or stores a list of multiple hardware devices 102 associated with a single user and/or account. In response to determining that one hardware device 102 associated with a user and/or account is unavailable (e.g., powered down, in airplane mode, not connected to the data network 106, or the like), the route module 314 may access a server 108 of a third-party service provider 108 from a different, available hardware device 102 of the user and/or account, may provide one or more notifications or other alerts on a different, available hardware device 102, or the like. The route module 314, in various embodiments, may dynamically route downloading of data for a user from a third-party service provider 108 between multiple hardware devices, such as one or more hardware devices 102 of the user, one or more hardware devices 102 of a different user, one or more backend servers 110, and/or another hardware device, in a secure manner.

[0110] The route module 314, in one embodiment, may alternate or rotate between multiple hardware devices 102, 110 (e.g., of the same user, of different users, or the like) for downloading data for the same user from a third-party service provider 108 periodically. For example, rotating and/or alternating devices 102, 110 from which data is downloaded, may decrease a likelihood that the downloading will be misinterpreted as fraudulent or improper. In another embodiment, the route module 314 may download data from the same device 102, 110 (e.g., a primary hardware device 102 of a user, a backend server 110, or the like), which may be authorized and/or identified by the third-party service provider 108 as a trusted device, or the like.

[0111] In one embodiment, the frequency module 316 sets a frequency with which the direct access module 204 accesses the server 108 of a third-party service provider 108. The frequency module 316, in certain embodiments, determines a frequency based on input from a remote backend server 110, which may be unaffiliated with the third-party service provider 108 being accessed, so that the remote backend server 110 (e.g., the frequency module 316 executing on the remote backend server 110) determines frequencies for a plurality of direct access modules 204 for different users and/or different hardware devices 102. For example, the frequency module 316 may limit a single user and/or hardware device 102 from accessing the same third-party service provider 108 more than an allowed threshold number of times within a time period (e.g., once every ten minutes, once every half an hour, once every hour, twice a day, three times a day, four times a day, or the like). The frequency module 316, in certain embodiments, limits an access frequency to prevent inadvertent denial of service by a third-party service provider 108, or the like.

[0112] The frequency module 316, in certain embodiments, may dynamically adjust a frequency with which a user and/or hardware device 102 may access a third-party service provider 108 over time. For example, the frequency module 316 may monitor access and/or downloads by multiple users (e.g., all users, available users, active users, or the like) to cap or limit a total access and/or download bandwidth for each of the different third-party service providers 108 (e.g., so as not to overwhelm any single third-party service provider 108, or the like). In this manner, in one embodiment, a user and/or hardware device 102 may access and/or download data with a higher frequency when fewer other users and/or hardware devices 102 are accessing and/or downloading data (e.g., low peak times), but may be limited to a lower cap or access frequency when more other users and/or hardware devices 102 are accessing and/or downloading data (e.g., high peak times).

[0113] In a further embodiment, the frequency module 316 determines a frequency based on input from a user, allowing the user to set the access frequency independently of other users and/or of a backend server 110. The frequency module 316 may provide a user interface (e.g., a GUI, CLI, API, or the like) allowing a user to set and/or adjust an access frequency for downloading data from one or more third-party service providers 108 using one or more hardware devices 102 (e.g., providing different settings allowing the user to set different access frequencies for different third-party service providers 108, different hardware devices 102 of the user, or the like).

[0114] FIG. 4 depicts one embodiment of a method 600 for distributed data aggregation. The method 600 begins and an authentication module 202 receives 602 a user's electronic credentials for a third-party service provider 108 from the user on a hardware device 102 of the user. A direct access module 204 accesses 604 a server 108 of the third-party service provider 108, from the hardware device 102 of the user, using the user's electronic credentials. A direct access module 204 downloads 606 data associated with the user from the server 108 of the third-party service provider 108 to the hardware device 102 of the user.

[0115] FIG. 5 depicts one embodiment of a method 700 for a query interface. The method 700 begins and an authentication module 202 determines 702 a user's electronic credentials for a plurality of third-party service providers 108.

A direct access module 204 accesses 704 servers of the plurality of third-party service providers 108 using the determined 702 electronic credentials. A direct access module 204 downloads 706 data associated with the user from the accessed 704 servers of the plurality of third-party service providers 108.

[0116] A direct access module 204 aggregates 708 the downloaded 706 data from the plurality of different third-party service providers 108. An interface module 206 provides 710 the aggregated 708 data to the user (e.g., displaying the data on a hardware device 102 of the user, sending an alert or other message to a hardware device 102 of the user, sending the data to a remote backend server 110 unaffiliated with the third-party service providers 108 which the user may access using a web interface and/or API, or the like) and the method 700 ends.

[0117] FIG. 6 depicts another embodiment of a method 800 for a query interface. The method 800 begins and a network authentication module 304 receives 802 a user's electronic credentials for one or more third-party service providers 108. A password manager module 306 generates 804 new and/or different electronic credentials for the one or more third-party service providers 108 and updates the user's account(s) with the one or more third-party service providers 108 with the generated 804 electronic credentials.

[0118] An access repair module 310 determines 806 whether or not there is a change in access for the one or more third-party service providers 108 (e.g., whether access is broken or unavailable, whether access is partial or incomplete, whether access bandwidth is slower than previously determined, and/or whether another change in access has occurred). If the access repair module 310 determines 806 that access for a third-party service provider 108 has changed, the access repair module 310 provides 808 a graphical user interface 500, 510 to the user. The access repair module 310 receives 810, through the provided 808 graphical user interface 500, 510, an identification of one or more locations and/or actions for authenticating the user and/or downloading data from the third-party service provider 108. The test module 318 tests 812 access to the third-party service provider 108 using the received 810 identification of one or more locations and/or actions. In response to successful testing 812 by the test module 318, the test module 318 and/or the pattern module 308 provide 814 instructions for accessing and/or downloading data from the third-party service provider 108 based on the received 810 identification of one or more locations and/or actions to one or more direct access modules 204 associated with one or more different users.

[0119] A route module 314 determines 816 whether a hardware device 102 associated with the user is available. In response to the route module 314 determining 816 that a hardware device 102 associated with the user is available, a direct access module 204 downloads 818 data associated with the user from one or more third-party service providers 108 from the available hardware device 102 associated with the user.

[0120] In response to the route module 314 determining 816 that a hardware device 102 associated with the user is not available, a direct access module 204 of a different device (e.g., a hardware device 102 of a different user, a backend server 110, or the like) downloads 820 data associated with the user from one or more third-party service providers 108 from the different device. A route module 314

(e.g., on a different device **102**, **110**) determines **822** whether an alert or other message is available for the user based on the downloaded **820** data and pushes **824** and/or otherwise sends the alert or other message to a device **102** associated with the user (e.g., an unavailable device **102**) in response to determining **822** that the alert or other message is available. For example, in one embodiment, a hardware device **102** of a user may be unavailable for downloading data (e.g., powered down, offline, asleep, using mobile data instead of Wi-Fi, or the like), but may receive a pushed **824** alert or other message anyway (e.g., over a different channel, such as a text message, a voicemail, an email, a push notification, or the like) and/or may receive a pushed **824** alert or other message in response to becoming available at a later time.

[0121] An interface module **206** provides **826** the downloaded **818**, **820** data and/or the pushed **824** alert to the user (e.g., displaying the data on a hardware device **102** of the user, displaying a pushed/sent **824** alert or other message on a hardware device **102** of the user, sending the data to a remote backend server **110** unaffiliated with the third-party service provider **108** which the user may access using a web interface and/or API, or the like). The method **800**, in certain embodiments, continues, periodically determining **806** whether there is a change in access for a third-party service provider **108**, determining **816** whether a hardware device **102** of the user is available, downloading **818**, **820** data associated with the user, and/or providing **826** downloaded data and/or a pushed **824** alert or other message to the user, or the like.

[0122] FIG. 7 is a schematic block diagram illustrating one embodiment of an aggregation module **104** for a query interface. In one embodiment, the aggregation module **104** includes an instance of a query module **112**. The query module **112**, in various embodiments, includes one or more instances of a query receiving module **902**, a query analysis module **904**, a verification module **906**, a verification response module **908**, a privacy module **910**, an authorization module **912**, and a query translate module **914**, which are described in more detail below.

[0123] In one embodiment, the query receiving module **902** is configured to receive a query from a third-party to verify sensitive data associated with a user. The query receiving module **902**, in certain embodiments, provides a query interface for the third-party to submit the query. The query receiving module **902**, for instance, may provide a query interface as a web interface, an application programming interface (API), a command line interface (CLI), a graphical user interface (GUI) (e.g., locally through an application, remotely through a browser, or the like), a query language interface, a pass/fail interface (e.g., a Boolean interface or the like that either accepts/passes or rejects/fails an assertion or other submission), and/or another computer interface, locally on a computing device **102**, **108**, **110**, over a data network **106**, or the like. A third-party **108** may submit one or more requests (e.g., an assertion, a query, or the like) to the query receiving module **902** using a query interface and may receive one or more responses from the verification response module **908**, described below, over the query interface.

[0124] In certain embodiments, the query is intended to verify, confirm, validate, and/or the like sensitive information associated with a user, such as identity information, financial information, employment information, health information, and/or other personal or sensitive information

that a user would not want exposed, or that is illegal to expose, to a third-party user. For example, a third-party service provider **108**, such as a financial institution, an employer, a government agency, an educational institution, a lender, and/or another third-party may have reason to verify one or more aspects of a user's financial state, financial data, identity, or the like, and the user may desire to preserve their privacy. The query receiving module **902**, in one embodiment, may provide a query interface that at least partially preserves the user's privacy while securely validating one or more queries and/or assertions submitted by a third-party **108** and authorized by the user as it relates to the user's sensitive information.

[0125] In one embodiment, the query analysis module **904** is configured to analyze the query to identify a type of the user's sensitive data to verify. In certain embodiments, the query analysis module **904** supports multiple types of requests (e.g., to verify and/or query different assertions, different data, or the like).

[0126] For example, the query analysis module **904** may support requests to verify and/or query an identity of a user, a financial account balance (e.g., a current balance, an available balance, a statement balance, a previous day posted balance, a total balance, an outstanding loan balance, a past balance for a particular time frame/range, and/or the like), a financial account type, a financial account status, an account interest rate, an original loan amount, a loan type, a loan term, a maturity date for a loan, a last payment amount, a last payment date, a minimum payment amount, a past due amount, a next payment amount, an autopay status, a payoff amount, an escrow balance, interest earned, taxes paid or due (e.g., property taxes, income taxes, payroll taxes, and/or the like), a payment history of a user, a transaction type/category, a transaction amount, a transaction date, a transaction status, a merchant name, a merchant address, a check amount, a check number, a fee amount, a fee date, an investment amount, an investment description, an investment type, an average cost basis for an investment, a number of shares for an investment, an investment market value, an investment type, verification of membership of a financial institution for a user, insurance premium payments paid and/or due, and/or the like.

[0127] The query analysis module **904** may identify a type of a request, in various embodiments, by a command type (e.g., different commands for different types of request), by a request identifier (e.g., sent as an argument of a request or the like), by a user selection in a GUI, or the like. In certain embodiments, the query analysis module **904** may analyze the aggregated transaction data using machine learning to determine a type of the request, the sensitive information that the third-party wants to verify, and/or the like. As used herein, machine learning refers to a field of artificial intelligence that uses statistical techniques to give computer systems the ability to "learn" (e.g., progressively improve performance on a specific task) from data, without being explicitly programmed. The analysis module **904** may use various machine learning functions, methods, processes, algorithms, or the like for predicting, forecasting, projecting, estimating, or the like a type of the query, a user that is the subject of the query, and/or the like.

[0128] The machine learning functions may include both supervised learning (example inputs and their desired outputs are provided with the goal to learn a general rule that maps inputs to outputs) and unsupervised learning (no labels

are given to the learning algorithm, leaving it on its own to find structure in its input) algorithms. Examples of different machine learning algorithms may include decision tree learning, association rule learning, deep learning, inductive logic programming, support vector machines, clustering, Bayesian networks, representation learning, genetic algorithms, rule-based learning, deep learning, and/or the like. The machine learning functions may be part of an artificial neural network where one or more machine learning algorithms may work together to process the aggregated transaction data. Furthermore, the query analysis module 904 may create machine learning ensembles, e.g., a set of multiple different machine learning algorithms that process the query.

[0129] Thus, in one embodiment, the query analysis module 904 may provide previous queries, example queries, training queries, and/or the like to one or more machine learning algorithms for training and/or inference. Once the machine learning is trained, e.g., a machine learning model is generated and trained on training queries, the query analysis module 904 may provide more recent queries, queries in real-time, and/or the like to the machine learning to process the query to identify, predict, or the like a type of the query, a type of the user's sensitive data to verify, and/or the like. In this manner, the query analysis module 904 can generate up-to-date and accurate machine learning results for a submitted query in real-time.

[0130] In one embodiment, the query includes an identifier for the user, which the query analysis module 904 identifies by parsing the query using natural language processing, regular expressions, machine learning, and/or the like. In certain embodiments, the identifier is used to access the user's sensitive data related to the type of sensitive data to verify. The user identifier may include a name, username, email address, token, digital certificate, social media name, account number, and/or the like.

[0131] In certain embodiments, the query analysis module 904 determines whether the query is of a type that would expose the user's sensitive information, e.g., is not a verification or assertion query (e.g., a Boolean query). For instance, the result of a query such as "what is the balance of the user's savings account?" would expose the user's saving's account balance, which the query interface is intended to keep private. Accordingly, in such an embodiment, the query analysis module 904 rejects the query, prevents the query from being executed, does not submit the query, and/or the like.

[0132] In one embodiment, the query analysis module 904 may provide a message that the query would expose the user's sensitive data, that the query is invalid, and/or the like, and may generate and provide one or more query suggestions or substitutions based on the original query. For instance, continuing with the example above, the query analysis module 904 may generate a suggested query such as "is the user's saving's account balance greater than \$100,000," "is the user's saving's account balance between \$50,000 and \$150,000," "does the user have a balance in their saving's account," and/or the like. A GUI query interface may display the suggestions to the user for the user to select and submit.

[0133] In one embodiment, the verification module 906 is configured to run the query against the user's data, e.g., the user's aggregated data, which may contain sensitive information for the user. The verification module 906, for

instance, may login to at least one account for the user at a third-party system, e.g., a data aggregator system, a financial system, a social media platform, and/or the like, using previously-stored electronic credentials for the user. The previously-stored electronic credentials may include a username/password, a PIN, a passphrase, an answer to a challenge question, biometric information (e.g., a fingerprint scan, a facial recognition scan, and/or the like), a wireless signature, a token (e.g., a digital or electronic token that is generated in response to successfully logging into the third party using other credentials and is used to access the user's data thereafter), and/or the like.

[0134] In one embodiment, the verification module 906 is configured to access the user's sensitive data and run the query against the data to determine a query result. For example, a query may comprise a yes/no query, such as "does the user have at least N dollars in assets," "does the user have at least N dollars in debt" (e.g., total debt, debt of a predefined type, or the like), "does the user have a financial account at X financial institution," "does the user reside at Y address," "does the user receive a monthly direct deposit from Z employer," "does the user's auto loan have an interest rate greater than N percent," "did the user make a transaction with X merchant on Y date," "has the user had a mortgage in the last 1/3/6 months," "has the user been charged late fees," "does the user currently owe late fees," "is the user's credit score above 500/600/700," "does the user have enough disposable income to support a \$300/month payment," and/or other Boolean queries.

[0135] In such an embodiment, the verification module 906 may run the query directly, may translate the submitted query into a query language (described below), and/or the like, against the user's data to generate a results data set, which the verification response module 908 may use to return a verification response for the query.

[0136] The verification response module 908, in one embodiment, is configured to generate a verification response to the query based on verifying the user's sensitive data related to the type of sensitive data to verify without exposing the user's sensitive data to the third-party. For example, if the query is a Boolean query such as "does the user have at least \$250,000 dollars in debt," the verification module 906 may analyze the user's debt information and return a list, total, sum, or the like of the user's debt accessed or aggregated from the user's accounts. The verification response module 908, based on the amount of the user's debt that the verification module 906 returns, determines a response to the query, in this case a Boolean response such as true/false, yes/no, pass/fail, 1/0, or the like. Other response may include a generalized range or threshold, or the like, that verifies or denies an assertion of the query request.

[0137] In this manner, the query module 112 does not provide direct access to a user's sensitive data over a query interface but maintains one or more elements of the user's privacy. In some embodiments, validation and/or verification by the query module 112 may satisfy one or more governmental and/or industry standards or requirements for validating identity, assets, accounts, or the like.

[0138] The privacy module 910, in one embodiment, is configured to receive and set customized privacy settings for accessing the user's sensitive data. The privacy settings may be received and set for a user via the query interface, through an API, a web interface, application settings, a command

line interface, and/or the like. As used herein, privacy settings may define who can access the user's data, which of the user's data can be accessed, and/or the like.

[0139] The user may specify privacy settings that include at least one of user accounts that queries are allowed to run on, transaction types (e.g., purchases, loan payments, account balances, or the like) that queries are allowed to run on, third-parties that are authorized to submit queries and/or blocked from submitting queries, types of queries that are allowed to be run, transaction amount limits that queries can be run on, date ranges of the user data that can be queried, a size of a range that can be queried; one or more thresholds that are allowed to be used with regard to the user's data in responding to requests, a number of times that the data can be queried, personal information that is allowed to be queried (e.g., name, address, email, location, age, or the like), social media data (e.g., tweets, posts, likes, friends, and/or the like), employment information, tax information, insurance information, health information, other commands, and/or the like. In some embodiments, the user can set privacy settings on a per-account basis (e.g., different settings for different user accounts), a per-third-party submitting the query basis (e.g., different settings for different third-parties), and/or the like.

[0140] In one embodiment, the authorization module 912 is configured to prompt the user for authorization to process the query in response to receiving the query. In response to a query being submitted via the query interface, the authorization module 912 may send, present, display, or the like a prompt, notification, message, or the like to the user for the user to authorize or deny submission of the query. For example, the authorization module 912 may send the user an email, a push notification, a text message, an instant message, a social media message, a request for authentication through an authenticator application, and/or the like. The user may establish the authentication settings as part of the privacy settings that the privacy module 910 establishes. The user, for instance, may choose whether to be notified of a query submission, whether to require authorization prior to submitting the query, the manner in which to be notified, and/or the like.

[0141] In one embodiment, the query translation module 914 is configured to translate the received query into a query language that is used to access a data store for the user's sensitive data. The query, in some embodiments, may be received in a native language such as English, Spanish, French, or the like, e.g., "is the user currently employed?" The query translation module 914, which may be part of or in communication with the query analysis module 904, may analyze the query using natural language processing, machine learning, and/or the like to determine the type of the query (e.g., employment information for the user) and translate the query to a query language that is used to query the data store where the user's data is saved, such as Structured Query Language (SQL), extensible markup language (XML), and/or the like.

[0142] FIG. 8 is a schematic flow chart diagram illustrating one embodiment of a method 1000 for a query interface. In one embodiment, the method 1000 begins and the query receiving module 902 receives 1002 a query from a third-party, via a query interface, to verify sensitive data associated with a user. In further embodiments, the query analysis module 904 analyzes 1004 the query to identify a type of the user's sensitive data to verify. In some embodiments, the

verification response module 908 generates 1006 a verification response to the query based on verifying the user's sensitive data related to the type of sensitive data to verify without exposing the user's sensitive data to the third-party, and the method 1000 ends.

[0143] FIG. 9 is a schematic flow chart diagram illustrating one embodiment of a method 1100 for a query interface. In one embodiment, the method 1100 begins and the query receiving module 902 receives 1102 a query from a third-party, via a query interface, to verify sensitive data associated with a user. In further embodiments, the query analysis module 904 analyzes 1104 the query to identify a type of the user's sensitive data to verify.

[0144] In some embodiments, the verification module 906 logs in to 1106 at least one user account at a third-party system using previously-stored electronic credentials for the user in response to receiving and analyzing the query. In some embodiments, the verification module 906 accesses 1108 the user's sensitive data from the third-party account and analyzes 1110 the accessed sensitive data to generate the verification response to the query. In further embodiments, the verification response module 908 generates 1112 a verification response to the query based on verifying the user's sensitive data related to the type of sensitive data to verify without exposing the user's sensitive data to the third-party, and the method 1100 ends.

[0145] FIG. 10 is a schematic flow chart diagram illustrating one embodiment of a method 1200 for a query interface. In one embodiment, the method 1200 begins and the privacy module 910 receives 1202 privacy settings from a user and sets the privacy settings for the user's data (e.g., for one or more accounts, data types, transactions, and/or the like). In further embodiments, the query receiving module 902 receives 1204 a query from a third-party, via a query interface, to verify sensitive data associated with a user. In further embodiments, the query analysis module 904 analyzes 1206 the query to identify a type of the user's sensitive data to verify.

[0146] In certain embodiments, the query analysis module 904 and/or the verification module 906 determines 1208 whether the query is allowed based on the privacy settings. If not, the query analysis module 904 and/or the verification module 906 rejects 1210 the query, and the method 1200 ends. Otherwise, the query analysis module 904 and/or the verification module 906 submits 1212 the query via the query interface, and the method 1200 ends.

[0147] A means for determining a user's electronic credentials for a third-party service provider 108 on a hardware device 102 of the user, in various embodiments, may include one or more of a hardware device 102, a backend server 110, an authentication module 202, a local authentication module 302, a network authentication module 304, a password manager module 306, an aggregation module 104, a processor (e.g., a central processing unit (CPU), a processor core, a field programmable gate array (FPGA) or other programmable logic, an application specific integrated circuit (ASIC), a controller, a microcontroller, and/or another semiconductor integrated circuit device), an HDMI or other electronic display dongle, a hardware appliance or other hardware device, other logic hardware, and/or other executable code stored on a computer readable storage medium. Other embodiments may include similar or equivalent

means for determining a user's electronic credentials for a third-party service provider **108** on a hardware device **102** of the user.

[0148] A means for accessing a server **108** of a third-party service provider **108**, from a hardware device **102** of a user, using the user's electronic credentials, in various embodiments, may include one or more of a hardware device **102**, a backend server **110**, a direct access module **204**, a pattern module **308**, an access repair module **310**, a hierarchy module **312**, an aggregation module **104**, a network interface, a processor (e.g., a central processing unit (CPU), a processor core, a field programmable gate array (FPGA) or other programmable logic, an application specific integrated circuit (ASIC), a controller, a microcontroller, and/or another semiconductor integrated circuit device), an HDMI or other electronic display dongle, a hardware appliance or other hardware device, other logic hardware, and/or other executable code stored on a computer readable storage medium. Other embodiments may include similar or equivalent means for accessing a server **108** of a third-party service provider **108**, from a hardware device **102** of a user, using the user's electronic credentials.

[0149] A means for downloading data associated with a user from a server **108** of a third-party service provider **108** to a hardware device **102** of the user, in various embodiments, may include one or more of a hardware device **102**, a backend server **110**, a direct access module **204**, a pattern module **308**, an access repair module **310**, a hierarchy module **312**, an aggregation module **104**, a network interface, a processor (e.g., a central processing unit (CPU), a processor core, a field programmable gate array (FPGA) or other programmable logic, an application specific integrated circuit (ASIC), a controller, a microcontroller, and/or another semiconductor integrated circuit device), an HDMI or other electronic display dongle, a hardware appliance or other hardware device, other logic hardware, and/or other executable code stored on a computer readable storage medium. Other embodiments may include similar or equivalent means for downloading data associated with a user from a server **108** of a third-party service provider **108** to a hardware device **102** of the user.

[0150] A means for packaging downloaded data from a hardware device **102** of a user for a remote device **110**, **102** unaffiliated with a third-party service provider **108** from which the data was downloaded, in various embodiments, may include one or more of a hardware device **102**, a backend server **110**, an interface module **206**, an aggregation module **104**, a processor (e.g., a central processing unit (CPU), a processor core, a field programmable gate array (FPGA) or other programmable logic, an application specific integrated circuit (ASIC), a controller, a microcontroller, and/or another semiconductor integrated circuit device), an HDMI or other electronic display dongle, a hardware appliance or other hardware device, other logic hardware, and/or other executable code stored on a computer readable storage medium. Other embodiments may include similar or equivalent means for packaging downloaded data from a hardware device **102** of a user for a remote device **110**, **102** unaffiliated with a third-party service provider **108** from which the data was downloaded.

[0151] A means for providing downloaded data from a hardware device **102** of a user to a remote device **110**, **102** unaffiliated with a third-party service provider **108** from which the data was downloaded, in various embodiments,

may include one or more of a hardware device **102**, a backend server **110**, an interface module **206**, an aggregation module **104**, a processor (e.g., a central processing unit (CPU), a processor core, a field programmable gate array (FPGA) or other programmable logic, an application specific integrated circuit (ASIC), a controller, a microcontroller, and/or another semiconductor integrated circuit device), an HDMI or other electronic display dongle, a hardware appliance or other hardware device, other logic hardware, and/or other executable code stored on a computer readable storage medium. Other embodiments may include similar or equivalent means for providing downloaded data from a hardware device **102** of a user to a remote device **110**, **102** unaffiliated with a third-party service provider **108** from which the data was downloaded.

[0152] A means for receiving, via a query interface, a query from a third-party to verify sensitive data associated with a user, in various embodiments, may include one or more of a hardware device **102**, a backend server **110**, a query receiving module **902**, a query module **112**, an aggregation module **104**, a processor (e.g., a central processing unit (CPU), a processor core, a field programmable gate array (FPGA) or other programmable logic, an application specific integrated circuit (ASIC), a controller, a microcontroller, and/or another semiconductor integrated circuit device), an HDMI or other electronic display dongle, a hardware appliance or other hardware device, other logic hardware, and/or other executable code stored on a computer readable storage medium. Other embodiments may include similar or equivalent means for receiving, via a query interface, a query from a third-party to verify sensitive data associated with a user.

[0153] A means for analyzing the query to identify a type of the user's sensitive data to verify, in various embodiments, may include one or more of a hardware device **102**, a backend server **110**, a query analysis module **904**, a query module **112**, an aggregation module **104**, a processor (e.g., a central processing unit (CPU), a processor core, a field programmable gate array (FPGA) or other programmable logic, an application specific integrated circuit (ASIC), a controller, a microcontroller, and/or another semiconductor integrated circuit device), an HDMI or other electronic display dongle, a hardware appliance or other hardware device, other logic hardware, and/or other executable code stored on a computer readable storage medium. Other embodiments may include similar or equivalent means for analyzing the query to identify a type of the user's sensitive data to verify.

[0154] A means for generating a verification response to the query based on verifying the user's sensitive data related to the type of sensitive data to verify without exposing the user's sensitive data to the third-party, in various embodiments, may include one or more of a hardware device **102**, a backend server **110**, a verification response module **908**, a query module **112**, an aggregation module **104**, a processor (e.g., a central processing unit (CPU), a processor core, a field programmable gate array (FPGA) or other programmable logic, an application specific integrated circuit (ASIC), a controller, a microcontroller, and/or another semiconductor integrated circuit device), an HDMI or other electronic display dongle, a hardware appliance or other hardware device, other logic hardware, and/or other executable code stored on a computer readable storage medium. Other embodiments may include similar or equivalent

means for generating a verification response to the query based on verifying the user's sensitive data related to the type of sensitive data to verify without exposing the user's sensitive data to the third-party.

[0155] Means for performing the other method steps described herein, in various embodiments, may include one or more of a hardware device 102, a backend server 110, an authentication module 202, a local authentication module 302, a network authentication module 304, a password manager module 306, a direct access module 204, a pattern module 308, an access repair module 310, a hierarchy module 312, an interface module 206, a route module 314, a frequency module 316, a test module 318, a query receiving module 902, a query analysis module 904, a verification module 906, a verification response module 908, a privacy module 910, an authorization module 912, a query translation module 914, a query module 112, an aggregation module 104, a network interface, a processor (e.g., a central processing unit (CPU), a processor core, a field programmable gate array (FPGA) or other programmable logic, an application specific integrated circuit (ASIC), a controller, a microcontroller, and/or another semiconductor integrated circuit device), an HDMI or other electronic display dongle, a hardware appliance or other hardware device, other logic hardware, and/or other executable code stored on a computer readable storage medium. Other embodiments may include similar or equivalent means for performing one or more of the method steps described herein.

[0156] The present invention may be embodied in other specific forms without departing from its spirit or essential characteristics. The described embodiments are to be considered in all respects only as illustrative and not restrictive. The scope of the invention is, therefore, indicated by the appended claims rather than by the foregoing description. All changes which come within the meaning and range of equivalency of the claims are to be embraced within their scope.

[0157] What is claimed is:

1. An apparatus, comprising:
 - a processor;
 - a memory that stores code executable by the processor to:
 - receive a query from a third-party to verify sensitive data associated with a user, the query received via a query interface;
 - analyze the query to identify a type of the user's sensitive data to verify; and
 - generate a verification response to the query based on verifying the user's sensitive data related to the type of sensitive data to verify without exposing the user's sensitive data to the third-party.
2. The apparatus of claim 1, wherein the code is executable to:
 - login to at least one user account at a third-party system using previously-stored electronic credentials for the user in response to receiving and analyzing the query;
 - access the user's sensitive data from the third-party account; and
 - analyze the accessed sensitive data to generate the verification response to the query.
3. The apparatus of claim 1, wherein the query comprises an identifier for the user, the code executable by the processor to parse the query to identify the identifier for the user, the identifier used to access the user's sensitive data related to the type of sensitive data to verify.

4. The apparatus of claim 1, wherein the type of the user's sensitive data to verify comprises identification information for the user.

5. The apparatus of claim 1, wherein the type of the user's sensitive data to verify comprises financial information for the user.

6. The apparatus of claim 1, wherein the code is executable by the processor to reject the query in response to a result of the query exposing the user's sensitive data.

7. The apparatus of claim 1, wherein the type of the query is determined based on identifying at least one of a command type, a request identifier, and a user selection that is received as part of the query via the query interface.

8. The apparatus of claim 1, wherein the verification response comprises a Boolean response indicating a verification of the user's sensitive data related to the query.

9. The apparatus of claim 1, wherein the code is executable by the processor to receive and set privacy settings for accessing the user's sensitive data, the privacy settings defining at least one of user accounts that queries are allowed to run on, transaction types that queries are allowed to run on, third-parties that are authorized to submit queries, and types of queries that are allowed.

10. The apparatus of claim 9, wherein the code is executable by the processor to set the privacy settings on one of a per account basis and a per third-party basis.

11. The apparatus of claim 1, wherein the code is executable by the processor to prompt the user for authorization to process the query in response to receiving the query.

12. The apparatus of claim 1, wherein the code is executable by the processor to translate the received query into a query language that is used to access a data store for the user's sensitive data.

13. A method, comprising:

receiving a query from a third-party to verify sensitive data associated with a user, the query received via a query interface;

analyzing the query to identify a type of the user's sensitive data to verify; and

generating a verification response to the query based on verifying the user's sensitive data related to the type of sensitive data to verify without exposing the user's sensitive data to the third-party.

14. The method of claim 13, further comprising:

logging in to at least one user account at a third-party system using previously-stored electronic credentials for the user in response to receiving and analyzing the query;

accessing the user's sensitive data from the third-party account; and

analyzing the accessed sensitive data to generate the verification response to the query.

15. The method of claim 13, further comprising parsing the query to identify an identifier for the user, the identifier used to access the user's sensitive data related to the type of sensitive data to verify.

16. The method of claim 13, wherein the type of the user's sensitive data to verify comprises one or more of identification information for the user and financial information for the user.

17. The method of claim 13, wherein the verification response comprises a Boolean response indicating a verification of the user's sensitive data related to the query.

18. The method of claim **13**, further comprising receiving and setting privacy settings for accessing the user's sensitive data, the privacy settings defining at least one of user accounts that queries are allowed to run on, transaction types that queries are allowed to run on, third-parties that are authorized to submit queries, and types of queries that are allowed.

19. An apparatus, comprising:

means for receiving a query from a third-party to verify sensitive data associated with a user, the query received via a query interface;

means for analyzing the query to identify a type of the user's sensitive data to verify;

means for generating a verification response to the query based on verifying the user's sensitive data related to the type of sensitive data to verify without exposing the user's sensitive data to the third-party.

20. The apparatus of claim **19**, further comprising:

means for logging in to at least one user account at a third-party system using previously-stored electronic credentials for the user in response to receiving and analyzing the query;

means for accessing the user's sensitive data from the third-party account; and

means for analyzing the accessed sensitive data to generate the verification response to the query.

* * * * *