



- (51) International Patent Classification:
H05B 37/02 (2006.01) *H05B 39/08* (2006.01)
- (21) International Application Number:
PCT/US2012/052921
- (22) International Filing Date:
29 August 2012 (29.08.2012)
- (25) Filing Language: English
- (26) Publication Language: English
- (30) Priority Data:
61/528,492 29 August 2011 (29.08.2011) US
- (71) Applicant (for all designated States except US): **LUTRON ELECTRONICS CO., INC.** [US/US]; 7200 Suter Road, Coopersburg, PA 18036-1299 (US).
- (72) Inventor; and
- (75) Inventor/Applicant (for US only): **CARMEN, Lawrence, R., Jr.** [US/US]; 502 Baur Road, Bath, PA 18014 (US).
- (74) Agent: **CONDO, Joseph, R.**; Condo Roccia LLP, One Liberty Place, Suite 2200, 1650 Market Street, Philadelphia, PA 19103 (US).

- (81) Designated States (unless otherwise indicated, for every kind of national protection available): AE, AG, AL, AM, AO, AT, AU, AZ, BA, BB, BG, BH, BN, BR, BW, BY, BZ, CA, CH, CL, CN, CO, CR, CU, CZ, DE, DK, DM, DO, DZ, EC, EE, EG, ES, FI, GB, GD, GE, GH, GM, GT, HN, HR, HU, ID, IL, IN, IS, JP, KE, KG, KM, KN, KP, KR, KZ, LA, LC, LK, LR, LS, LT, LU, LY, MA, MD, ME, MG, MK, MN, MW, MX, MY, MZ, NA, NG, NI, NO, NZ, OM, PE, PG, PH, PL, PT, QA, RO, RS, RU, RW, SC, SD, SE, SG, SK, SL, SM, ST, SV, SY, TH, TJ, TM, TN, TR, TT, TZ, UA, UG, US, UZ, VC, VN, ZA, ZM, ZW.
- (84) Designated States (unless otherwise indicated, for every kind of regional protection available): ARIPO (BW, GH, GM, KE, LR, LS, MW, MZ, NA, RW, SD, SL, SZ, TZ, UG, ZM, ZW), Eurasian (AM, AZ, BY, KG, KZ, RU, TJ, TM), European (AL, AT, BE, BG, CH, CY, CZ, DE, DK, EE, ES, FI, FR, GB, GR, HR, HU, IE, IS, IT, LT, LU, LV, MC, MK, MT, NL, NO, PL, PT, RO, RS, SE, SI, SK, SM, TR), OAPI (BF, BJ, CF, CG, CI, CM, GA, GN, GQ, GW, ML, MR, NE, SN, TD, TG).

[Continued on next page]

(54) Title: TWO-PART LOAD CONTROL SYSTEM MOUNTABLE TO A SINGLE ELECTRICAL WALLBOX

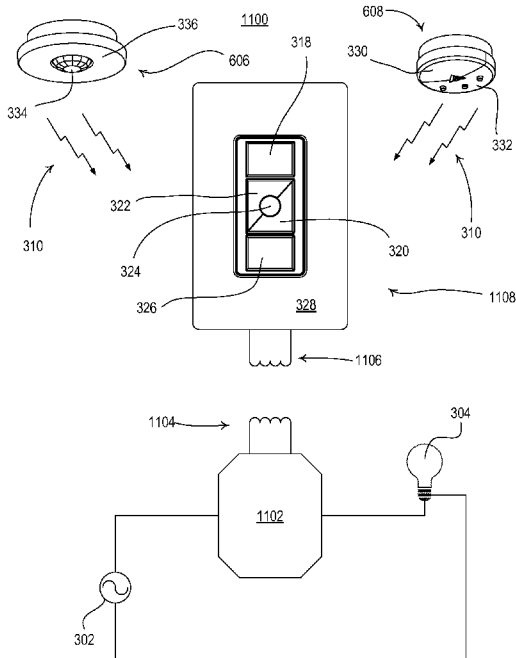

Fig. 11

(57) Abstract: A load control system includes a load control device and a remote control for configuring and controlling operation of the load control device. The load control device and remote control may be mounted to an electrical wallbox. The system may be configured by associating the remote control with the load control device, and actuating a button on the remote control to configure the load control device. A second remote control device may be directly or indirectly associated with the load control device. The load control device and remote control may communicate via inductive coils that are magnetically coupled together. The remote control may be operable to charge a battery from energy derived from the magnetic coupling between the inductive coils. The load control device and remote control may include near-field communication modules that are operable to communicate wirelessly via near-field radiation.

WO 2013/033257 A1

Published:

— with international search report (Art. 21(3))

— before the expiration of the time limit for amending the claims and to be republished in the event of receipt of amendments (Rule 48.2(h))

TWO-PART LOAD CONTROL SYSTEM
MOUNTABLE TO A SINGLE ELECTRICAL WALLBOX

CROSS-REFERENCE TO RELATED APPLICATIONS

[0001] This application claims priority from Provisional U.S. Patent Application No. 61/528,492, filed on August 29, 2011, entitled TWO-PART LOAD CONTROL SYSTEM MOUNTABLE TO A SINGLE ELECTRICAL WALLBOX.

[0002] This application is related to commonly assigned U.S. Patent Application No. [Attorney Docket No. LUTR_11-22154-P2], filed on even date herewith, entitled TWO-PART LOAD CONTROL SYSTEM MOUNTABLE TO A SINGLE ELECTRICAL WALLBOX, the disclosure of which is hereby incorporated by reference herein in its entirety.

BACKGROUND

Technical Field

[0003] Described herein are load control systems for controlling the amount of power that is delivered to an electrical load, such as a lighting load, for example. Such load control systems may be embodied in a two-part load control system that includes a load control device and a remote control device that may both be mounted to a single electrical wallbox.

Description of the Related Art

[0004] Some prior art load control devices may be configured to control an electrical load in response to direct communication from a remote control device. Such load control devices may be difficult to configure based on the location of the load control device after installation. For example, the load control device may be installed in a ceiling, behind a wall, or in another difficult-to-reach or

- 2 -

remote location. In such prior art systems, the user needs to access the load control device by hand to configure the device to respond to communications from a remote control device. This, of course, is difficult, if not impossible, for the user when the load control device is located in a difficult-to-reach or remote location.

[0005] Fig. 1 depicts an example prior art load control system 100 having a load control device 106 that may be configured to control a load 104. The load control device 106 is adapted to be in electrical connection with an AC power source 102 and the load 104 for controlling the power delivered to the load 104. The load control device 106 may be associated with one or more remote control devices, such as a remote control 110, an occupancy sensor 112, a daylight sensor 114, or any other remote control device that is capable of controlling the load 104 through messages transmitted directly to the load control device 106.

[0006] In order to control the load 104 from one of the remote control devices, the load control device 106 may be configured to receive communications directly from that device. A button 108 on the load control device 106 may be used for configuring the load control system 100. The button 108 may be actuated, along with a button on the remote control device (*e.g.*, button 116 on the remote control 110, button 118 on the daylight sensor 114, or button 120 on the occupancy sensor 112), to associate the remote control device with the load control device 106. Each associated remote control device may then be used to control the load via direct communication with the load control device 106.

[0007] Fig. 2 is a flow diagram illustrating a prior art method 200 for configuring the load control device 106 of the system 100. As shown in Fig. 2, the process 200 begins at 202. At 204, a user may actuate a button 108 on the load control device 106 for associating the load control device 106 with one of the remote control devices (*e.g.*, the remote control 110). After actuation of the button 108 on the load control device 106, a button may be actuated on the remote control device (*e.g.*, button 116 on the remote control 110) at 206. Actuation of the button at 206 causes the remote control device (*e.g.*, the remote control 110) to be associated with the load control device 106 at 208. After the remote control device (*e.g.*, the remote control 110) is associated with the load control device 106 at 208, the remote control device (*e.g.*, the remote control 110) can be used, at 210, to control the load 104 via direct communication from the remote control device (*e.g.*, the remote control 110) to the load control device 106.

- 3 -

[0008] If the user is done configuring remote control devices, at 212, for directly controlling the operation of the load control device 106, then the process 200 ends at 214. If the user is not done configuring remote control devices, at 212, and wishes to configure another remote control device (*e.g.*, the daylight sensor 114 or the occupancy sensor 112) to directly control the operation of the load control device 106, the user may start the process 200 again at 202 using another remote control device (*e.g.*, the daylight sensor 114 or the occupancy sensor 112).

[0009] In many installations, it may be desirable to install the load control device 106 in a hard-to-reach or remote location. For example, the load control device 106 may be mounted in the ceiling close to the lighting load 104 or in an electrical panel to minimize the electrical wiring that is needed. Accordingly, the load control device 106 may be installed such that the button 108 is difficult or impossible for the user to access. Typically, in such an installation, one or more remote control devices are associated with the load control device 106, and then the load control device 106 is installed in its permanent location. Consequently, subsequent association of additional remote control devices with the load control device 106, using the prior-art method 200 described above, may be difficult or impossible.

[0010] Accordingly, there is a need for a load control system that enables a user of the system to configure the load control device to operate with multiple remote control devices without having to access the load control device directly after the load control device is installed. It would be particularly desirable if the load control device and at least one of the remote control devices could be mounted to a single electrical wallbox. It would also be desirable if the load control device could provide power to operate the remote control device while both devices are mounted to the single electrical wallbox.

SUMMARY

[0011] A load control system is disclosed herein for controlling an amount of power delivered from an AC power source to an electrical load. For example, the load control system may include a load control device and a remote control device for controlling operation of the load control device. The load control device may be adapted to be coupled in series electrical connection between the AC power source and the electrical load for controlling the amount of power delivered to the electrical load. The load control device may include a first inductive coil. The remote control

- 4 -

device may include a power supply and a second inductive coil. The remote control device may be configured to charge the power supply using energy derived from magnetic coupling between the first inductive coil and the second inductive coil. The remote control device may also be configured to communicate information to the load control device via the magnetic coupling between the first inductive coil and the second inductive coil.

[0012] According to another embodiment, the system may include a load control device and a remote control device for controlling an operation of the load control device. The load control device may include a first near-field communication (NFC) module and the load control device may include a second NFC module. The remote control device may be configured to communicate information to the load control device, as described herein, via transmission of NFC radio signals to the first NFC module.

BRIEF DESCRIPTION OF THE DRAWINGS

[0013] Fig. 1 depicts an example prior art load control system.

[0014] Fig. 2 is a flow diagram illustrating a prior art method for associating remote control devices with a load control device and controlling the load control device directly from each of the associated remote control devices.

[0015] Fig. 3 depicts a first example embodiment of a load control system as disclosed herein.

[0016] Fig. 4 is a flow diagram illustrating a first method as disclosed herein for associating remote control devices with a load control device and controlling the load control device directly from each of the associated remote control devices.

[0017] Fig. 5A depicts an alternate example embodiment of a load control system disclosed herein.

[0018] Fig. 5B depicts another alternate example embodiment of a load control system disclosed herein.

[0019] Fig. 6 depicts a second example embodiment of a load control system disclosed herein

[0020] Fig. 7 is a flow diagram illustrating a second method as disclosed herein for indirectly associating remote control devices with a load control device and indirectly controlling the load control device from the associated remote control devices.

[0021] Fig. 8 is a functional block diagram of an example embodiment of a remote control device as disclosed herein.

[0022] Fig. 9 is a functional block diagram of an example embodiment of a load control device as disclosed herein.

[0023] Fig. 10 is an exploded perspective view of an in-wall load control device and remote control device showing how the in-wall load control device and the remote control device may both be mounted to a single electrical wallbox.

[0024] Fig. 11 depicts a third example embodiment of a load control system disclosed herein, with magnetic coupling between the remote control device and the load control device.

[0025] Fig. 12 is a functional block diagram of an example embodiment of a remote control device as disclosed herein, for magnetic coupling between the remote control device and the load control device.

[0026] Fig. 13 is a functional block diagram of an example embodiment of a load control device as disclosed herein, for magnetic coupling between the remote control device and the load control device.

[0027] Fig. 14 depicts a fourth example embodiment of a load control system disclosed herein, with near field communication between the remote control device and the load control device.

[0028] Fig. 15 is a functional block diagram of an embodiment of a remote control device as disclosed herein, for near field communication between the remote control device and the load control device.

- 6 -

[0029] Fig. 16 is a functional block diagram of an example embodiment of a load control device as disclosed herein, for near field communication between the remote control device and the load control device.

DETAILED DESCRIPTION

[0030] Fig. 3 is an example embodiment of a load control system 300. The load control system 300 includes a load control device 306 that is adapted to be coupled in series electrical connection between an AC power source 302 and an electrical load 304 for controlling the power delivered to the electrical load 304. For example, the electrical load 304 may be a lighting load. The load control device 306 may include, for example, a relay adapted to be coupled in series electrical connection between the AC power source 302 and the electrical load 304 for turning the electrical load 304 on and off. Alternatively, the load control device 306 may include a dimming circuit for controlling the amount of power delivered to the electrical load 304 and thus the intensity of the electrical load 304.

[0031] The load control device 306 may be associated with one or more remote control devices, such as a remote control 312, an occupancy sensor 314, a daylight sensor 316, or any other remote control device that is capable of controlling the load 304 through transmission of digital messages to the load control device 306. The load control device 306 may include a radio-frequency (RF) communication circuit for receiving the digital messages via RF signals 310. The RF communication circuit may include an RF receiver or RF transceiver, for example, capable of receiving the digital messages via the RF signals 310. The load control device 306 is operable to control the electrical load 304 in response to the digital messages received via the RF signals 310. In addition, the load control device 306 includes a button 308 for use in configuring the load control system 300 as described herein.

[0032] The remote control 312 includes an on button 318, an off button 326, a raise button 322, a lower button 320, and a preset button 324 that, when actuated, may be used to control the load 304. The remote control 312 may be mounted in the opening of a faceplate 328 as shown in Fig. 3. The remote control 312 may include an RF communication circuit for transmitting the digital messages to the load control device 306 via the RF signals 310. The RF communication circuit may include an RF transmitter or RF transceiver, for example, capable of transmitting the digital

- 7 -

messages via the RF signals 310. The remote control 312 is operable to transmit digital messages, via the RF communication circuit, to the load control device 306 in response to actuations of the buttons 318-326. The digital messages may be transmitted to directly associate the remote control 312 with the load control device 306. The digital messages may also include instructions/settings that may be interpreted by the load control device 306 for controlling the electrical load 304.

[0033] The load control system 300 may include other remote control devices for controlling the load 304 via the load control device 306, such as the occupancy sensor 314 and/or the daylight sensor 316, for example. In addition, the load control system 300 may include other types of input devices, such as, for example, vacancy sensors, temperature sensors, humidity sensors, security sensors, proximity sensors, keypads, key fobs, cell phones, smart phones, tablets, personal digital assistants, personal computers, timeclocks, audio-visual controls, and/or safety devices. In addition, the load control device 306 may be operable to receive the RF signals 310 from a central control transmitter, for example, for receiving a broadcast command, such as a timeclock command, a load shed command, or a demand response command. An example of a central control transmitter is described in greater detail in commonly-assigned U.S. Provisional Patent Application No. 61/654,562, filed June 1, 2012, entitled LOAD CONTROL SYSTEM HAVING INDEPENDENTLY-CONTROLLED UNITS RESPONSIVE TO A BROADCAST TRANSMITTER, the entire disclosure of which is hereby incorporated by reference.

[0034] The occupancy sensor 314 and/or the daylight sensor 316 may be indirectly associated with the load control device 306 via the remote control 312. For example, after the remote control 312 is associated with the load control device 306, one or more of the buttons 318-326 on the remote control 312 may be actuated (*e.g.*, by pressing and holding for a predetermined period of time) causing the remote control 312 to transmit a digital message to the load control device 306 for associating one or more other remote control devices (*e.g.*, occupancy sensor 314 and/or daylight sensor 316) with the load control device 306. The digital message may cause the load control device 306 to automatically enter an association mode for associating with another remote control device (*e.g.*, the occupancy sensor 314 or the daylight sensor 316).

[0035] The occupancy sensor 314 and the daylight sensor 316 are operable to transmit digital messages to the load control device 306, via the RF signals 310. The digital messages may be used for associating the remote control devices with the load control device 306 when the load control

- 8 -

device 306 is in an association mode. The digital messages for associating the occupancy sensor 314 with the load control device 306 may be transmitted upon the actuation of button 338 (*e.g.*, by pressing and holding button 338 for a predetermined period of time) on the occupancy sensor 314. The digital messages for associating the daylight sensor 316 may be transmitted upon the actuation of button 340 (*e.g.*, by pressing and holding button 340 for a predetermined period of time) on the daylight sensor 316. Once the occupancy sensor 314 or the daylight sensor 316 has been associated with the load control device 306, the associated device (*e.g.*, the occupancy sensor 314 or the daylight sensor 316) may transmit digital messages directly to the load control device 306 for controlling the operation of the load control device 306.

[0036] The occupancy sensor 314 may transmit digital messages for controlling the operation of the load control device 306 in response to detecting an occupancy condition (*e.g.*, the presence of an occupant) or a vacancy condition (*e.g.*, the absence of the occupant) in the vicinity of the occupancy sensor 314. The occupancy sensor 314 may be removably mountable to a ceiling or a wall in the space around the load control device 306 and/or the remote control 312. The occupancy sensor 314 may include an internal detector, *e.g.*, a pyroelectric infrared (PIR) detector, which is housed in an enclosure 334, and may be operable to receive infrared energy from the occupant in the space via a lens 336 in the enclosure 334 to thus sense the occupancy condition in the vicinity of the occupancy sensor 314. The occupancy sensor 314 may process the output of the PIR detector to determine whether an occupancy condition or a vacancy condition is presently occurring in the space, for example, by comparing the output of the PIR detector to a predetermined occupancy voltage threshold. Alternatively, the internal detector may include an ultrasonic detector, a microwave detector, or any combination of PIR detectors, ultrasonic detectors, and/or microwave detectors. The occupancy sensor 314 may operate in an “occupied” state or a “vacant” state in response to the detections of occupancy or vacancy conditions, respectively, in the space. If the occupancy sensor 314 is in the vacant state and the occupancy sensor 314 determines that the space is occupied in response to the PIR detector, the occupancy sensor 314 may change to the occupied state.

[0037] Alternatively, the occupancy sensor 314 may be implemented as a vacancy sensor 314. The vacancy sensor 314 may operate to send digital messages to the load control device 306 to turn off the lighting load 304 when the vacancy sensor 314 detects a vacancy in the space.

- 9 -

Therefore, when using vacancy sensors, the lighting load 304 may be turned on manually (*e.g.*, in response to a manual actuation of the on button 318 of the remote control 312). Examples of RF load control systems having occupancy and vacancy sensors are described in greater detail in U.S. Patent Application No. 12/203,518, filed September 3, 2008, and subsequently issued August 30, 2011 as U.S. Patent No. 8,009,042, entitled RADIO-FREQUENCY LIGHTING CONTROL SYSTEM WITH OCCUPANCY SENSING; U.S. Patent Application No. 12/203,500, filed September 3, 2008, and subsequently issued May 10, 2011 as U.S. Patent No. 7,940,167, entitled BATTERY-POWERED OCCUPANCY SENSOR; and U.S. Patent Application No. 12/371,027, filed February 13, 2009, and subsequently issued June 12, 2012 as U.S. Patent No. 8,199,010, entitled METHOD AND APPARATUS FOR CONFIGURING A WIRELESS SENSOR, the entire disclosures of which are hereby incorporated by reference.

[0038] The daylight sensor 316 may be mounted so as to measure a total light intensity in the space around the daylight sensor 316 (*e.g.*, in the vicinity of the lighting load 304 controlled by the load control device 306). The daylight sensor 316 may include an internal photosensitive circuit, *e.g.*, a photosensitive diode, which may be housed in an enclosure 332 having a lens 330 for conducting light from outside the daylight sensor 316 towards the internal photosensitive diode. The daylight sensor 316 may be responsive to the total light intensity measured by the internal photosensitive circuit. Specifically, the daylight sensor 316 may be operable to wirelessly transmit digital messages (*e.g.*, wireless signals) to the load control device 306 via the RF signals 310, such that the load control device 306 controls the present light intensity of the electrical load 304 in response to the total light intensity L_{T-SNSR} measured by the daylight sensor 316. For example, the load control device 306 may control the present light intensity based on instructions/settings received in the digital messages. Examples of RF load control systems having daylight sensors are described in greater detail in U.S. Patent Application No. 12/727,956, filed March 19, 2010, entitled WIRELESS BATTERY-POWERED DAYLIGHT SENSOR, and U.S. Patent Application No. 12/727,923, filed March 19, 2010, entitled METHOD OF CALIBRATING A DAYLIGHT SENSOR, the entire disclosures of which are hereby incorporated by reference.

[0039] Fig. 4 is a flow diagram of a process 400 for associating remote control devices with the load control device 306 and controlling the load control device 306 via the associated remote control devices. As shown in Fig. 4, the process 400 begins at 402. At 404, a first remote control

- 10 -

device (*e.g.*, remote control 312) may be directly associated with the load control device 306. For example, a user may actuate a button 308 on the load control device 306 to cause the load control device 306 to enter an association mode. The button 308 may be actuated for a predetermined period of time (*e.g.*, approximately 10 seconds) before the load control device 306 enters the association mode. While the load control device 306 is in the association mode, a user may actuate one or more buttons on the first remote control device (*e.g.*, one or more of the predetermined buttons 318-326 on the remote control 312) to transmit an association message directly to the load control device 306 for associating the first remote control device (*e.g.*, the remote control 312) with the load control device 306. The one or more buttons on the first remote control device (*e.g.*, one or more of the predetermined buttons 318-326 on the remote control 312) may be actuated for a predetermined period of time (*e.g.*, approximately 10 seconds) before transmitting the association message. The association message from the first remote control device (*e.g.*, the remote control 312) may include a unique identifier (*e.g.*, a serial number) of the first remote control device (*e.g.*, the remote control 312). The load control device 306 may store the unique identifier (*e.g.*, serial number) of the first remote control device (*e.g.*, the remote control 312) in performing the association with the first remote control device (*e.g.*, the remote control 312). The load control device 306 may then be responsive to digital messages containing the unique identifier (*e.g.*, serial number) of the first remote control device (*e.g.*, the remote control 312) with which the load control device 306 is associated.

[0040] As a result of the association of the first remote control device (*e.g.*, the remote control 312), at 404, the first remote control device (*e.g.*, the remote control 312) may be used to directly control the load control device 306 at 406. For example, the load control device 306 may be responsive to messages received from the first remote control device (*e.g.*, the remote control 312) that contain instructions/settings for controlling the load 304. The messages may include the unique identifier (*e.g.*, serial number) of the first remote control device (*e.g.*, the remote control 312), which the load control device 306 may use to determine that the messages containing the instructions/settings are from the associated first remote control device (*e.g.*, the remote control 312). The load control device 306 may execute received instructions/settings for controlling the load 304 if the instructions settings are received from an associated device.

- 11 -

[0041] In an example, the load control device 306 may be taken out of association mode to receive messages for controlling the load 304 and/or to control the load 304. The load control device 306 may be taken out of association mode automatically (*e.g.*, at the expiration of a period of time or after an association is finished). Alternatively, the load control device may be taken out of association mode when a user actuates the button 308 on the load control device 306 and/or one or more of the buttons on the first remote control device (*e.g.*, one or more of the predetermined buttons 318-326 on the remote control 312).

[0042] The associated first remote control device (*e.g.*, the remote control 312) may be used to further configure and setup the load control system 300. For example, the first remote control device (*e.g.*, the remote control 312) may operate as a master control for the load control device 306 to allow for configuration of the load control device 306, *e.g.*, to allow for association of subsequent remote control devices with the load control device 306. A user may use the first remote control device (*e.g.*, the remote control 312) to indirectly associate another remote control device (*e.g.*, the occupancy sensor 314 or the daylight sensor 316) with the load control device 306, at 408. For example, the user may actuate one or more buttons on the first remote control device (*e.g.*, one or more of the predetermined buttons 318-326 on the remote control 312) to transmit an association message to the load control device 306, causing the load control device 306 to automatically enter an association mode for associating with a second remote control device (*e.g.*, the occupancy sensor 314 or the daylight sensor 316).

[0043] The association message transmitted from the first remote control device (*e.g.*, the remote control 312) at 408 may include the unique identifier (*e.g.*, serial number) of the first remote control device (*e.g.*, the remote control 312). The load control device 306 may determine that it has already been associated with the first remote control device (*e.g.*, the remote control 312) based on a comparison of the unique identifier received in the association message with the unique identifiers stored in the load control device 306. When the load control device 306 determines that it is already associated with the first remote control device (*e.g.*, the remote control 312) identified in the association message from the first remote control device (*e.g.*, the remote control 312), it may automatically enter the association mode for associating with the second remote control device (*e.g.*, the occupancy sensor 314 or the daylight sensor 316).

- 12 -

[0044] While the load control device 306 is in the association mode, the user may actuate a button on the second remote control device (*e.g.*, button 338 on the occupancy sensor 314 or button 340 on the daylight sensor 316), such that the second remote control device (*e.g.*, the occupancy sensor 314 or the daylight sensor 316) transmits an association message directly to the load control device 306. The association message from the second remote control device (*e.g.*, the occupancy sensor 314 or the daylight sensor 316) may include a respective unique identifier (*e.g.*, a serial number) that may be stored by the load control device 306.

[0045] As a result of the association of the second remote control device (*e.g.*, the occupancy sensor 314 or the daylight sensor 316) at 408, the user may directly control the load control device 306, at 410, using the associated second remote control device (*e.g.*, the occupancy sensor 314 or the daylight sensor 316). For example, the load control device 306 may be responsive to messages received directly from the second remote control device (*e.g.*, the occupancy sensor 314 or the daylight sensor 316). The messages may include instructions/settings for controlling the load 304. The messages may also include the unique identifier (*e.g.*, serial number) of the second remote control device (*e.g.*, the occupancy sensor 314 or the daylight sensor 316), which the load control device 306 may use to determine that the messages containing the instructions/settings for controlling the load 304 are received from the second remote control device (*e.g.*, the occupancy sensor 314 or the daylight sensor 316). To enable the receipt of messages for controlling the load 304 and/or control of the load 304 at the load control device 306, the load control device 306 may be taken out of association mode as described herein.

[0046] The process 400 may be implemented to associate any number of remote control devices with the load control device 306. If the user is done associating remote control devices at 412, the process 400 ends at 414. If the user is not done associating remote control devices and wishes to associate another remote control device at 412, the process 400 may return to 408 and the user may associate another remote control device with the load control device 306 as described herein.

[0047] Alternatively, the load control device 306 may be operable to control other types of electrical loads. For example, the load control device 306 may alternatively comprise an electronic dimming ballast for driving a fluorescent lamp; a light-emitting diode (LED) driver for driving an LED light source (*e.g.*, an LED light engine); a screw-in luminaire including a dimmer circuit and an

- 13 -

incandescent or halogen lamp; a screw-in luminaire including a ballast and a compact fluorescent lamp; a screw-in luminaire including an LED driver and an LED light source; a dimming circuit for controlling the intensity of an incandescent lamp, a halogen lamp, an electronic low-voltage lighting load, a magnetic low-voltage lighting load, or another type of lighting load; an electronic switch, controllable circuit breaker, or other switching device for turning electrical loads or appliances on and off; a plug-in load control device, controllable electrical receptacle, or controllable power strip for controlling one or more plug-in electrical loads; a motor control unit for controlling a motor load, such as a ceiling fan or an exhaust fan; a drive unit for controlling a motorized window treatment or a projection screen; motorized interior or exterior shutters; a thermostat for a heating and/or cooling system; a temperature control device for controlling a heating, ventilation, and air conditioning (HVAC) system; an air conditioner; a compressor; an electric baseboard heater controller; a controllable damper; a humidity control unit; a dehumidifier; a water heater; a pool pump; a TV or computer monitor; an electric charger, such as an electric vehicle charger; and an alternative energy controller (*e.g.*, a solar, wind, or thermal energy controller).

[0048] Fig. 5A illustrates an example embodiment of a load control system 500 comprising a screw-in controllable luminaire 504 powered by the AC power source 302. The screw-in controllable luminaire 504 comprises an integral light source 505, *i.e.*, a lighting load, such as a compact fluorescent lamp or a light-emitting diode (LED) light engine, and a base portion 506 housing an integral load control circuit (not shown) for controlling the intensity of the light source. The base portion 506 is coupled to a screw-in base 507 that may be adapted to be screwed into a standard Edison socket, such that the load control circuit may be coupled to the AC power source 302. Examples of screw-in luminaires are described in greater detail in commonly-assigned U.S. Patent No. 8,008,866, issued August 30, 2011, entitled HYBRID LIGHT SOURCE, and U.S. Patent Application No. 13/464,330, filed May 4, 2012, entitled DIMMABLE SCREW-IN COMPACT FLUORESCENT LAMP HAVING INTEGRAL ELECTRONIC BALLAST CIRCUIT, the entire disclosures of which are hereby incorporated by reference.

[0049] The screw-in controllable luminaire 504 may be operable to receive the RF signals 310 from the remote control 312, the occupancy sensor 314, and/or the daylight sensor 316 for controlling the light source 505. The screw-in controllable luminaire 504 also comprises a button 508 for use in associating remote control devices. For example, the button 508 may be used

- 14 -

in associating the remote control 312 with the screw-in controllable luminaire (*e.g.*, in a similar manner as the remote control 312 is associated with the load control device 306 as described herein). The occupancy sensor 314 and/or the daylight sensor 316 may then be indirectly associated with the screw-in controllable luminaire 504 using the remote control 312 (*e.g.*, in a similar manner as the occupancy sensor 314 and the daylight sensor 316 are indirectly associated with the load control device 306 as described herein).

[0050] Fig. 5B illustrates an example embodiment of a load control system 550 comprising a motorized window treatment, for example, a battery-powered motorized window treatment 554. The battery-powered motorized window treatment 554 comprises a covering material, for example, a cellular shade fabric 555 as shown in Fig. 5B. The cellular shade fabric 555 may have a top end connected to a headrail 556 and a bottom end connected to a weighting element 557 and may be able to hang in front of a window. Alternatively, the battery-powered motorized window treatment 554 may comprise other types of covering materials, such as, for example, a plurality of horizontally-extending slats (*e.g.*, a Venetian or Persian blind system), pleated blinds, a roller shade fabric, a Roman shade fabric, or a drapery fabric. The motorized window treatment 554 may further comprise a motor drive unit 558 for adjusting the cellular shade fabric 555 between a fully-open position $P_{\text{FULLY-OPEN}}$ and a fully-closed position $P_{\text{FULLY-CLOSED}}$ to control the amount of daylight entering a room or space. The motorized window treatment 554 may comprise one or more batteries (not shown) for powering the motor drive unit 558. Alternatively, the motor drive unit 558 may be powered from an external DC power source or an AC power source. Examples of battery-powered motorized window treatments are described in greater detail in commonly-assigned U.S. Patent Application No. 13/415,084, filed March 8, 2012, entitled *MOTORIZED WINDOW TREATMENT*, the entire disclosure of which is hereby incorporated by reference.

[0051] The motorized window treatment 554 may be operable to receive the RF signals 310 from remote control devices for controlling the position of the cellular shade fabric 555. For example, the motorized window treatment 554 may receive the RF signals 310 the remote control 312, the occupancy sensor 314, and/or the daylight sensor 316. The motor drive unit 558 may comprise a button (not shown) for use in associating the remote control devices with the motorized window treatment 554. For example, the button on the motor drive unit 558 may be used to associate the remote control 312 with the motorized window treatment 554 (*e.g.*, in a similar manner

- 15 -

as the remote control 312 is associated with the load control device 306 as described herein). The occupancy sensor 314 and/or the daylight sensor 316 may then be indirectly associated with the motorized window treatment 554 using the remote control 312 (*e.g.*, in a similar manner as the occupancy sensor 314 and the daylight sensor 316 are indirectly associated with the load control device 306 as described herein).

[0052] Fig. 6 illustrates an example embodiment of a load control system 600. The load control system 600 includes a load control device 602 that may be associated with a remote control 604. The remote control 604 is capable of controlling the load 304 via digital messages transmitted directly to the load control device 602. The load control system 600 may also include one or more other remote control devices, such as the occupancy sensor 606 and/or the daylight sensor 608 for example, that may communicate with the load control device 602 indirectly via the remote control 604. For example, the occupancy sensor and/or the daylight sensor 608 may be indirectly associated with and/or indirectly control the operations of the load control device 602 via the remote control 604.

[0053] The load control device 602 may include a radio-frequency (RF) communication circuit for receiving digital messages via RF signals 310 from the remote control 604. The RF communication circuit may include an RF receiver or RF transceiver, for example, capable of receiving the digital messages via the RF signals 310. The digital messages from the remote control 604 may include association messages for directly associating the remote control 604 or indirectly associating another remote control device (*e.g.*, the occupancy sensor 606 or the daylight sensor 608). The digital messages from the remote control 604 may also include instructions/settings for controlling the load 304 via the load control device 602. The instructions/ settings included in the digital messages may originate directly from the remote control 604 or from another associated remote control device (*e.g.*, the occupancy sensor 606 or the daylight sensor 608). The load control device 602 is operable to control the electrical load 304 in response to the instructions/settings included in the received digital messages.

[0054] The remote control 604 includes an RF communication circuit for receiving digital messages from other remote control devices (*e.g.*, the occupancy sensor 606 or the daylight sensor 608) and transmitting digital messages to the load control device 602 via the RF signals 310. The RF communication circuit may include an RF transceiver, for example, capable of transmitting

- 16 -

and/or receiving the digital messages via the RF signals 310. Specifically, the remote control 604 is operable to receive digital messages including association information for another remote control device (*e.g.*, the occupancy sensor 606 or the daylight sensor 608) and to transmit the association information to the load control device 602 to associate the other remote control device (*e.g.*, the occupancy sensor 606 or the daylight sensor 608). The remote control 604 may also receive digital messages from another remote control device (*e.g.*, the occupancy sensor 606 or the daylight sensor 608) that include instructions/settings for controlling the electrical load 304 and transmit digital messages including the received instructions/settings to the load control device 602 for controlling the electrical load 304.

[0055] As shown in Fig. 6, the system 600 includes other remote control devices, such as the occupancy sensor 606 and the daylight sensor 608, that are capable of indirectly associating with and/or indirectly controlling the operation of the load control device 602, via the remote control 604. The occupancy sensor 606 and the daylight sensor 608 may each use the associated remote control 604 to indirectly communicate digital messages to the load control device 602. The occupancy sensor 606 and the daylight sensor 608 are operable to transmit digital messages to the remote control 604 via the RF signals 310. The digital messages transmitted from the occupancy sensor 606 or the daylight sensor 608 may include respective association information for associating each device with the load control device 602. The association information may include the unique identifier (*e.g.*, serial number) of the respective device. The digital messages transmitted from the occupancy sensor 606 or the daylight sensor 608 may include respective instructions/settings for controlling the electrical load 304 via the load control device 602. The digital messages transmitted by the occupancy sensor 606 or the daylight sensor 608 may be received by the remote control 604 and the information in the messages may be forwarded to the load control device 602.

[0056] Fig. 7 is a flow diagram of a process 700 for associating remote control devices with the load control device 602 and controlling the load control device 602 using the associated remote control devices. As shown in Fig. 7, the process 700 begins at 702. At 704, a first remote control device (*e.g.*, the remote control 604) may be directly associated with the load control device 602. As a result of the association of the first remote control device (*e.g.*, the remote control 604), at 704, the first remote control device (*e.g.*, the remote control 604) may be used to directly control the load control device 602, at 706.

- 17 -

[0057] The associated first remote control device (*e.g.*, the remote control 604) may be used to indirectly associate another remote control device (*e.g.*, the occupancy sensor 606 or the daylight sensor 608) with the load control device 602, at 708. For example, the user may actuate one or more buttons on the first remote control device (*e.g.*, one or more of the predetermined buttons 318-326 on the remote control 604) to transmit an association message to the load control device 602, causing the load control device 602 to automatically enter an association mode. While the load control device 602 is in the association mode, the user may actuate a button on a second remote control device (*e.g.*, button 338 on the occupancy sensor 606 or button 340 on the daylight sensor 608), such that the second remote control device (*e.g.*, the occupancy sensor 606 or the daylight sensor 608) transmits association information to the load control device 602 indirectly via the first remote control device (*e.g.*, the remote control 604).

[0058] As a result of the association of the second remote control device (*e.g.*, the occupancy sensor 606 or the daylight sensor 608), at 708, instructions/settings from the second remote control device (*e.g.*, the occupancy sensor 606 or the daylight sensor 608) may be used by the load control device 602 for controlling the load 304. Thus, the second remote control device (*e.g.*, the occupancy sensor 606 or the daylight sensor 608) may be used to indirectly control the load control device 602 via the first remote control device (*e.g.*, the remote control 604), at 710. For example, the first remote control device (*e.g.*, the remote control 604) may receive instructions/settings for controlling the load 304 from the second remote control device (*e.g.*, the occupancy sensor 606 or the daylight sensor 608) and the first remote control device (*e.g.*, the remote control 604) may forward the instructions/settings to the load control device 602. The load control device 602 may be responsive to messages received directly from the first remote control device (*e.g.*, the remote control 604) that contain instructions/settings for controlling the load 304 from the second remote control device (*e.g.*, the occupancy sensor 606 or the daylight sensor 608). The messages that include the instructions/settings for controlling the load 304 may also include the unique identifier (*e.g.*, serial number) of the first remote control device (*e.g.*, the remote control 604) from which the message is sent and/or the unique identifier (*e.g.*, serial number) of the second remote control device (*e.g.*, the occupancy sensor 606 or the daylight sensor 608) from which the instructions/settings originated. The load control device 602 may use the received unique identifier(s) to determine that the instructions/settings for controlling the load 304 are received from an associated remote control device.

- 18 -

[0059] The process 700 may be implemented to associate any number of remote control devices with the load control device 602. If the user is done associating remote control devices at 712, the process 700 ends at 714. If the user is not done associating remote control devices and wishes to associate another remote control device at 712, the process 700 may return to 708 and the user may associate another remote control device with the load control device 602 as described herein.

[0060] In an alternative embodiment, the second remote control device need not be associated with the load control device 602, as illustrated at 708, for example. Instead, the second remote control device may transmit instructions/setting for controlling the load 304 to the first remote control device and, because the first remote control device is already associated with the load control device 602, the first remote control device may forward the instructions/settings on as if they originated at the first remote control device. For example, the instructions/settings may be transmitted from the first remote control device in a message that includes the unique identifier (*e.g.*, serial number) of the first remote control device.

[0061] Fig. 8 is a functional block diagram of an example embodiment of the remote control 312, 604 disclosed herein. The remote control 312, 604 includes a controller 802 for controlling the operation of the remote control 312, 604. The controller 802 may include a microcontroller, a programmable logic device (PLD), a microprocessor, an application specific integrated circuit (ASIC), a field-programmable gate array (FPGA), or any suitable processing device or control circuit. The controller 802 may receive inputs from the tactile switches 812 that are mounted on a printed circuit board (not shown) of the remote control 312, 604 for controlling the electrical load 304. For example the tactile switches 812 may include the buttons 318-326. The controller 802 may determine one or more instructions/settings for transmitting via the RF communication circuit 806 based on the inputs received from the tactile switches 812.

[0062] The controller 802 may also control light-emitting diodes 810, which may be mounted on the printed circuit board. The light emitting diodes 810 may be arranged to illuminate status indicators on the front surface of the remote control 312, 604, for example, through a light pipe structure (not shown). The controller 802 may also be coupled to a memory 804 for storage and/or retrieval of unique identifiers (*e.g.*, serial numbers) of the remote control 312, 604, instructions/settings for controlling the electrical load 304, programming instructions for

- 19 -

communicating via a wireless communication link, and/or the like. The memory 804 may be implemented as an external integrated circuit (IC) or as an internal circuit of the controller 802. A battery 814, or other power supply for example, may generate a direct-current (DC) voltage V_{BATT} for powering the controller 802, the memory 804, and other low-voltage circuitry of the remote control 312, 604.

[0063] The remote control 312, 604 further includes an RF communication circuit 806 for transmitting and/or receiving the RF signals 310. The RF communication circuit 806 may include an RF transmitter, an RF receiver, and/or an RF transceiver, for example. In an example, the RF communication circuit 806 may be used to receive RF signals 310 from another remote control device and/or transmit RF signals 310 to the load control device 306, 602. The RF communication circuit 806 may be configured to communicate via a Wi-Fi communication link, a Wi-MAX communication link, RF signals according to a proprietary RF communication protocol (*e.g.*, Clear Connect™ protocol), and/or a Bluetooth® communication link. The RF communication circuit 806 may receive instructions/setting from the controller 802 and may transmit the instructions/settings, via the RF antenna 808.

[0064] The controller 802 may be capable of receiving and processing messages from the RF communication circuit 806. The controller 802 may also be capable of processing messages and sending them to the RF communication circuit 806 for transmission. Information in the messages received by the controller 802 from the RF communication circuit 806 may be stored in the memory 804. For example, the controller 802 may store association information and/or instructions/settings received from another remote control device in the memory 804 and may access the stored association information and/or instructions/settings for transmitting them to the load control device 306, 602 via the RF communication circuit 806.

[0065] Fig. 9 is a functional block diagram of the load control device 306, 602 as disclosed herein. The load control device 306, 602 may include a controllably conductive device 904 coupled in series electrical connection between the AC power source 302 and the electrical load 304 for control of the power delivered to the electrical load 304. The controllably conductive device 904 may include a relay or other switching device, or any suitable type of bidirectional semiconductor switch, such as, for example, a triac, a field-effect transistor (FET) in a rectifier bridge, or two FETs

- 20 -

in anti-series connection. The controllably conductive device 904 may include a control input coupled to a drive circuit 908.

[0066] The load control device 306, 602 may further include a controller 902 coupled to the drive circuit 908 for rendering the controllably conductive device 904 conductive or non-conductive to thus control the power delivered to the electrical load 304. The controller 902 may include a microcontroller, a programmable logic device (PLD), a microprocessor, an application specific integrated circuit (ASIC), a field-programmable gate array (FPGA), or any suitable processing device or control circuit. A zero-crossing detector 910 may determine the zero-crossings of the input AC waveform from the AC power supply 302. A zero-crossing may be the time at which the AC supply voltage transitions from positive to negative polarity, or from negative to positive polarity, at the beginning of each half-cycle. The controller 902 may receive the zero-crossing information from the zero-crossing detector 910 and may provide the control inputs to the drive circuit 908 to render the controllably conductive device 904 conductive and non-conductive at predetermined times relative to the zero-crossing points of the AC waveform.

[0067] The controller 902 may receive inputs from a mechanical actuator 308 (*e.g.*, button, switch, etc.) that is mounted on a printed circuit board (not shown) of the load control device 306, 602. The controller 902 may also be coupled to a memory 912 for storage and/or retrieval of unique identifiers (*e.g.*, serial numbers) of remote control devices, instructions/settings for controlling the electrical load 304, programming instructions for communicating via a wireless communication link, and/or the like. The memory 912 may be implemented as an external integrated circuit (IC) or as an internal circuit of the controller 902. A power supply 906 may generate a direct-current (DC) voltage V_{CC} for powering the controller 902, the memory 912, and other low-voltage circuitry of the load control device 306, 602.

[0068] The load control device 306, 602 may further include an RF communication circuit 914 coupled to an antenna 916 for communicating via the RF signals 310. The RF communication circuit 914 may include an RF receiver capable of simply receiving the RF signals 310, and/or an RF transceiver capable of transmitting and/or receiving RF signals 310, for example. The RF communication circuit 914 may be configured to communicate via a Wi-Fi communication link, a Wi-MAX communication link, RF signals according to a proprietary RF communication protocol (*e.g.*, Clear Connect™ protocol), and/or a Bluetooth® communication link. The RF communication

- 21 -

circuit 914 may transmit and/or receive the RF signals 310 via the antenna 916. Examples of antennas for wall-mounted load control devices are described in greater detail in U.S. Patent No. 5,982,103, issued November 9, 1999, and U.S. Patent No. 7,362,285, issued April 22, 2008, both entitled COMPACT RADIO FREQUENCY TRANSMITTING AND RECEIVING ANTENNA AND CONTROL DEVICE EMPLOYING SAME, the entire disclosures of which are hereby incorporated by reference.

[0069] Fig. 10 is a perspective view of the load control device 306, 602 and the remote control 312, 604 being mounted to a single electrical wallbox 1008. The load control device 306, 602 may be adapted to be located inside the wallbox 1008, and thus may be referred to as an in-wall load control device 306, 602. The remote control 312, 604 may be coupled to a mounting structure 1006 that may be attached to the wallbox 1008 via mounting screws 1012, such that the remote control 312, 604 may be located outside the wallbox 1008. The faceplate 1002 may be adapted to snap to a faceplate adapter 1004, which may be connected to the mounting structure 1006 via faceplate screws 1010.

[0070] Before the remote control 312, 604 and the mounting structure 1006 are mounted to the wallbox 1008, for example, during installation of the load control system 300, 600, the remote control 312, 604 may be associated with the in-wall load control device 306, 602 as described herein. For example, a user may actuate the button 308 on the in-wall load control device 306, 602 to cause the in-wall load control device 306, 602 to enter an association mode. While the in-wall load control device 306, 602 is in the association mode, the user may actuate a predetermined one or more of the buttons 318-326 of the remote control 312, 604, such that the remote control 312, 604 transmits an association message to the in-wall load control device 306, 602. The in-wall load control device 306, 602 may use the information in the association message to associate the remote control 312, 604 with the in-wall load control device 306, 602. For example, the association message may include a unique identifier (*e.g.*, a serial number) of the remote control 312, 604, which the in-wall load control device 306, 602 may store for association. Each digital message transmitted by the remote control 312, 604 for controlling operation of the in-wall load control device 306, 602 may include the unique identifier (*e.g.*, serial number) of the remote control 312, 604. After association, the in-wall load control device 306, 602 may be responsive to messages containing the unique identifier (*e.g.*, serial number) of the remote control 312, 604.

- 22 -

[0071] After the remote control 312, 604 is associated with the in-wall load control device 306, 602, the remote control 312, 604 and the mounting structure 1006 may be mounted to the wallbox 1008 and the user may actuate one or more of the buttons 318-326 of the remote control 312, 604 to further configure the load control system 300, 600 as described herein. In other words, the remote control 312, 604 may operate as a master control for the in-wall load control device 306, 602 to allow for configuration of the in-wall load control device 306, 602 while the in-wall load control device 306, 602 is installed in the wallbox 1008 and may be inaccessible to the user.

[0072] Rather than being installed in the electrical wallbox 1008, the in-wall load control device 306, 602 could alternatively be installed in an electrical closet, or mounted to a junction box, above a ceiling, or flush to a wall. In addition, the remote control 312, 604 could be mounted flush to a wall or implemented as a tabletop or handheld device.

[0073] Fig. 11 depicts an example embodiment of a load control system 1100 disclosed herein, with magnetic coupling between a remote control 1108 and the load control device 1102. As in the other embodiments described herein, the load control device 1102 and the remote control 1108 may be adapted to be mounted to a single electrical wallbox. However, the load control device 1102 and the remote control 1108, illustrated in Fig. 11, include respective inductive coils 1104, 1106, which may be magnetically coupled together (*e.g.*, inside the wallbox to which the load control device 1102 and the remote control 1108 may be mounted). The load control device 1102 and the remote control 1108 are operable to communicate with each other via the inductive coupling of the inductive coils 1104, 1106. The remote control 1108 may include an RF communication circuit and may be operable to receive digital messages (*e.g.*, including association information or instructions/settings for controlling the electrical load 304) from other remote control devices, such as the occupancy sensor 606 or the daylight sensor 608, for example, via the RF signals 310. The remote control 1108 may then be operable to retransmit the information in the received digital messages to the load control device 1102 via the inductive coupling of the inductive coils 1104, 1106.

[0074] The remote control 1108 may be charged via energy derived from the inductive coupling of the inductive coils 1104, 1106. For example, the remote control 1108 may include a battery 814 or other power source (not shown in Fig. 11) that may be charged via the energy derived from the inductive coupling of the inductive coils 1104, 1106. Alternatively, the remote control

- 23 -

1108 may be entirely powered from the inductive coupling of the inductive coils 1104, 1106. An example of an inductive charging system is described in U.S. Patent No. 7,906,936, issued March 15, 2011, RECHARGEABLE INDUCTIVE CHARGER, the entire disclosure of which is hereby incorporated by reference.

[0075] Fig. 12 illustrates an example embodiment of the remote control 1108 disclosed herein. As illustrated in Fig. 12, the remote control 1108 may be similar to the other remote controls described herein, but the remote control 1108 may include inductive coils 1106 and/or a battery charging circuit 1202. The inductive coils 1106 of the remote control 1108 may receive messages from the controller 802 and may transmit messages to the load control device 1102 via the inductive coupling of the inductive coils 1106 with the inductive coils 1104 of the load control device 1102. The messages may include association information and/or instructions/settings for controlling the electrical load 304, for example. The instructions/settings may be received from another remote control device via RF communication circuit 806 and/or retrieved from the memory 804 of the remote control 1108.

[0076] The inductive coils 1106 may also be used, with the battery charging circuit 1202 for example, to charge the battery 814. The inductive coils 1106 may transmit energy received via inductive coupling to the battery charging circuit 1202. The battery charging circuit 1202 may use the energy received from the inductive coils 1106 to charge the battery 814 for powering the controller 802, the RF communication circuit 806, and other low voltage circuitry of the remote control 1108. In an alternative embodiment in which the remote control 1108 is entirely powered from the inductive coupling of the inductive coils 1106 with the inductive coils 1104 of the load control device 1102, the remote control 1108 may not include a battery 814. For example, the inductive coils 1106 of the remote control 1108 may be housed in an enclosure (not shown) that may be approximately the same size as the battery 814 of the remote control 1108, for example, and may be adapted to be installed in the battery compartment of the remote control 1108 to thus power the controller 802, the RF communication circuit 806, and other low voltage circuitry of the remote control 1108.

[0077] The remote controls described herein may alternatively be operable to charge the battery 814 from energy derived from radio-frequency (RF) signals received by the RF communication circuit 806, for example, as described in U.S. Patent No. 7,812,771, issued October

- 24 -

12, 2010, entitled METHOD AND APPARATUS FOR IMPLEMENTATION OF A WIRELESS POWER SUPPLY, the entire disclosure of which is hereby incorporated by reference.

[0078] Fig. 13 illustrates an example embodiment of the load control device 1102 disclosed herein. As illustrated in Fig. 13, the load control device 1102 may be similar to the other load control devices described herein, but the load control device 1102 may include inductive coils 1104. The inductive coils 1104 of the load control device 1102 may receive messages from the remote control 1108 via inductive coupling of the inductive coils 1104 of the load control device 1102 and the inductive coils 1106 of the remote control 1108. The received messages may be transmitted to the controller 902. The received messages may include association information (*e.g.*, unique identifier), instructions/settings for controlling the load 304, and/or other information that may be stored in memory 912 and/or used by the controller 902. The inductive coils 1104 may also be used to transmit energy for charging the remote control 1108 via inductive coupling with the inductive coils 1106 of the remote control 1108.

[0079] Fig. 14 depicts an example embodiment of a load control system 1400 disclosed herein, having a remote control 1408 and a load control device 1402 operable to communicate via near field communication (NFC) signals 1410. As in the other embodiments described herein, the load control device 1402 and the remote control 1408 may be adapted to be mounted to a single electrical wallbox. The load control device 1402 and the remote control 1408 include respective antennas 1404, 1406, which are operable to communicate via NFC signals 1410 when the remote control 1408 is close to the load control device 1402 (*e.g.*, inside the wallbox to which the load control device 1402 and the remote control 1408 may be mounted). The proximity of the remote control 1408 to the load control device 1402 may be close enough for successfully transmitting the NFC signals 1410 based on the signal-to-noise ratio, error coding, etc. The remote control 1408 may include an RF communication circuit and may be operable to receive digital messages via the RF signals 310. The digital messages may include association information and/or instructions/settings for controlling the electrical load 304 from other remote control devices, such as the occupancy sensor 606 or the daylight sensor 608, for example. The remote control 1408 may then be operable to retransmit the received instructions/settings to the load control device 1402 via the NFC signals 1410.

- 25 -

[0080] The remote control 1408 may be charged via energy derived from the NFC signals 1410. For example, the remote control 1408 may include a battery 814 or other power source (not shown in Fig. 14) that may be charged via the energy derived from the NFC signals 1410. Alternatively, the remote control 1408 may be entirely powered from the NFC signals 1410.

[0081] Fig. 15 illustrates an example embodiment of the remote control 1408 disclosed herein. As illustrated in Fig. 15, the remote control 1408 may be similar to the other remote controls described herein, but the remote control 1408 may include an NFC module 1502 (e.g., an NFC circuit) and/or a battery charging circuit 1504. The NFC module 1502 may receive messages from the controller 802 for transmission to the load control device 1402 via the NFC signals 1410. The messages may be transmitted using the antenna 1406, for example. The messages may include association information and/or instructions/settings for controlling the electrical load 304, for example. The association information and/or instructions/settings may be received from another remote control device via RF communication circuit 806 and/or retrieved from the memory 804 of the remote control 1408.

[0082] The NFC module 1502 may also be used, with the battery charging circuit 1504 for example, to charge the battery 814. The NFC module 1502 may transmit energy received via the NFC signals 1410 to the battery charging circuit 1504. The battery charging circuit 1504 may use the energy from the NFC module 1502 to charge the battery 814 for powering the controller 802, the RF communication circuit 806, and other low voltage circuitry of the remote control 1408. In an alternative embodiment in which the remote control 1408 is entirely powered by the energy received via the NFC signals 1410, the remote control 1408 may not include a battery 814. For example, the NFC module 1502 of the remote control 1408 may be housed in an enclosure (not shown) that may be approximately the same size as the battery 814 of the remote control 1408, for example, and may be adapted to be installed in the battery compartment of the remote control 1408 to thus power the controller 802, the RF communication circuit 806, and other low voltage circuitry of the remote control 1408.

[0083] Fig. 16 illustrates an example embodiment of the load control device 1402 disclosed herein. As illustrated in Fig. 16, the load control device 1402 may be similar to the other load control devices described herein, but the load control device 1402 may include NFC module 1602. The NFC module 1602 may receive messages from the remote control 1408 via NFC signals 1410.

- 26 -

The messages may be received using the antenna 1404, for example, and may be transmitted to the controller 902. The received messages may include association information (*e.g.*, a unique identifier), instructions/settings for controlling the load 304, and/or other information that may be stored in memory 912 and/or used by the controller 902 to control the load 304. The NFC module 1602 may also be used to transmit energy via the antenna 1404 for charging the remote control 1408.

What is claimed is:

1. A load control system for controlling an amount of power delivered from an AC power source to an electrical load, the load control system comprising:
 - a load control device adapted to be coupled in series electrical connection between the AC power source and the electrical load for controlling the amount of power delivered to the electrical load, the load control device comprising a first inductive coil; and
 - a remote control device for controlling an operation of the load control device, the remote control device comprising a power supply and a second inductive coil,
 - wherein the remote control device is configured to charge the power supply using energy derived from magnetic coupling between the first inductive coil and the second inductive coil.
2. The load control system of claim 1, wherein the remote control device and the load control device are adapted to be mounted to an electrical wallbox.
3. The load control system of claim 1, further comprising an electrical wallbox, wherein the remote control device and the load control device are mounted to the electrical wallbox.
4. The load control system of claim 1, wherein the second inductive coil of the remote control device is adapted to wirelessly communicate information to the load control device via the magnetic coupling.
5. The load control system of claim 4, wherein the information includes instructions for directly controlling the operation of the load control device from the remote control device.
6. The load control system of claim 4, wherein the information includes instructions for indirectly controlling the operation of the load control device on behalf of a second remote control device.
7. A load control system for controlling an amount of power delivered from an AC power source to an electrical load, the load control system comprising:

- 28 -

a load control device adapted to be coupled in series electrical connection between the AC power source and the electrical load for controlling the amount of power delivered to the electrical load, the load control device comprising a first inductive coil; and

a remote control device for controlling an operation of the load control device, the remote control device comprising a second inductive coil,

wherein the remote control device is configured to communicate information to the load control device via magnetic coupling between the first inductive coil and the second inductive coil.

8. The load control system of claim 7, wherein the remote control device and the load control device are adapted to be mounted to an electrical wallbox.
9. The load control system of claim 7, wherein the remote control device and the load control device are mounted to an electrical wallbox.
10. The load control system of claim 7, wherein the information includes association information for directly associating the remote control device with the load control device.
11. The load control system of claim 7, wherein the information includes association information for indirectly associating a second remote control device with the load control device.
12. The load control system of claim 7, wherein the information includes instructions for direct control of the load control device by the remote control device.
13. The load control system of claim 7, wherein the information includes instructions for indirect control of the load control device by a second remote control device.
14. The load control system of claim 7, wherein the remote control device further comprises a power supply, and wherein the remote control device is further configured to charge the power supply using energy derived from the magnetic coupling.

- 29 -

15. A load control system for controlling an amount of power delivered from an AC power source to an electrical load, the load control system comprising:

a load control device adapted to be coupled in series electrical connection between the AC power source and the electrical load for controlling the amount of power delivered to the electrical load, the load control device comprising a first near-field communication (NFC) module; and

a remote control device for controlling an operation of the load control device, the remote control device comprising a second NFC module,

wherein the remote control device is configured to communicate information to the load control device via transmission of NFC radio signals to the first NFC module.

16. The load control system of claim 15, wherein the remote control device and the load control device are adapted to be mounted to an electrical wallbox.

17. The load control system of claim 15, wherein the remote control device and the load control device are mounted to an electrical wallbox.

18. The load control system of claim 15, wherein the information includes association information for directly associating the remote control device with the load control device.

19. The load control system of claim 15, wherein the information includes association information for indirectly associating a second remote control device with the load control device.

20. The load control system of claim 15, wherein the information includes instructions for direct control of the load control device by the remote control device.

21. The load control system of claim 15, wherein the information includes instructions for indirect control of the load control device by a second remote control device.

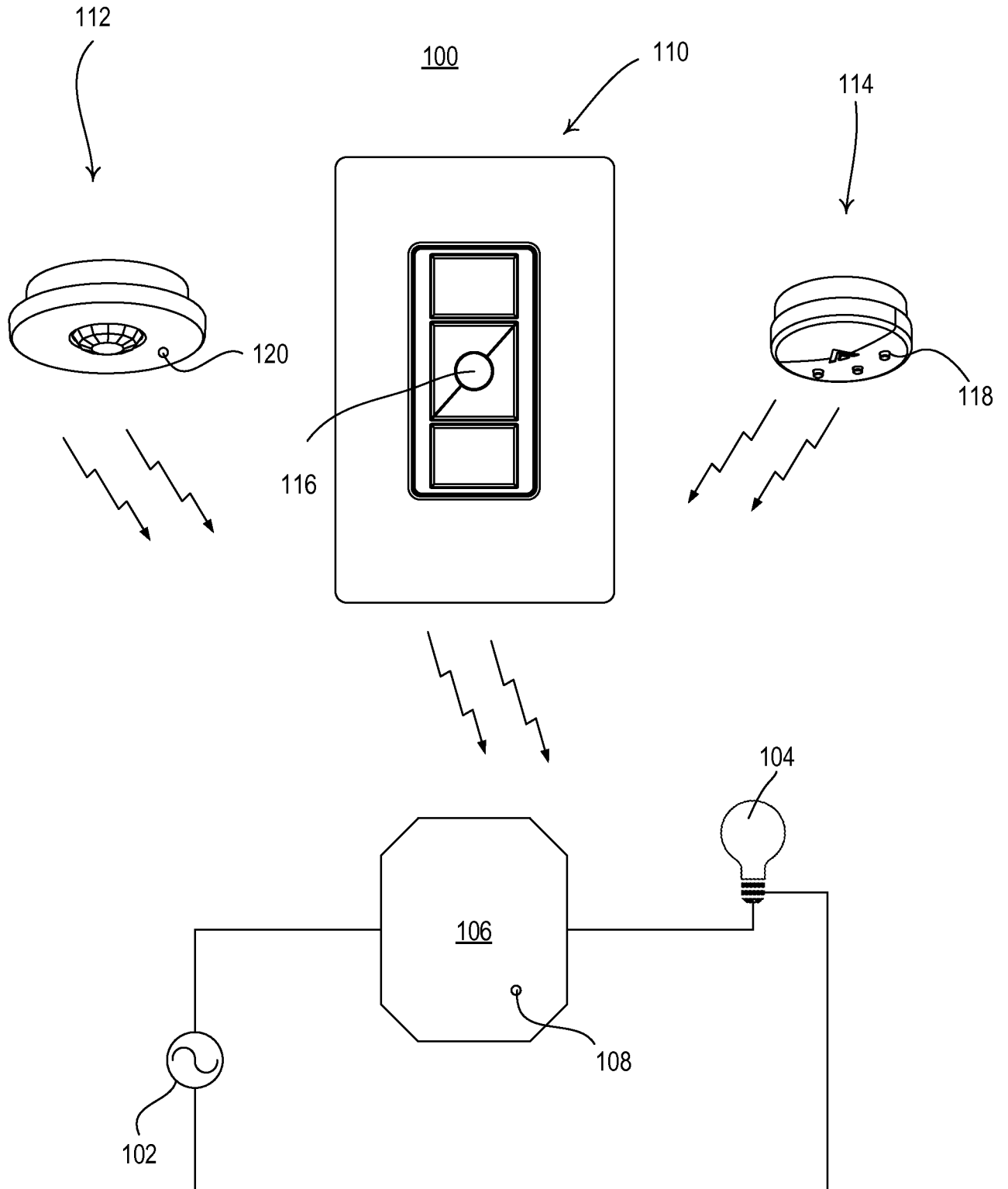

Fig. 1
Prior Art

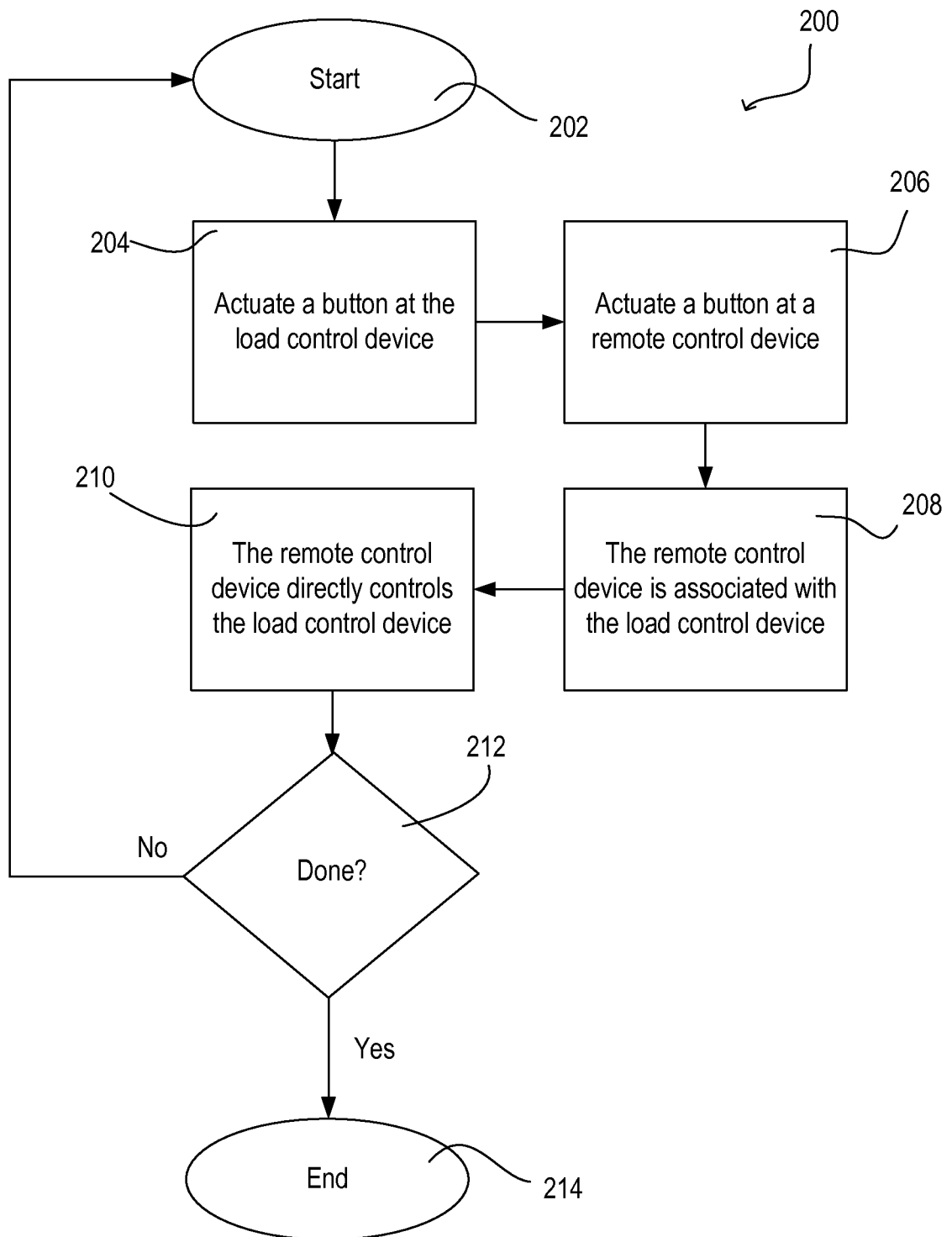

Fig. 2
Prior Art

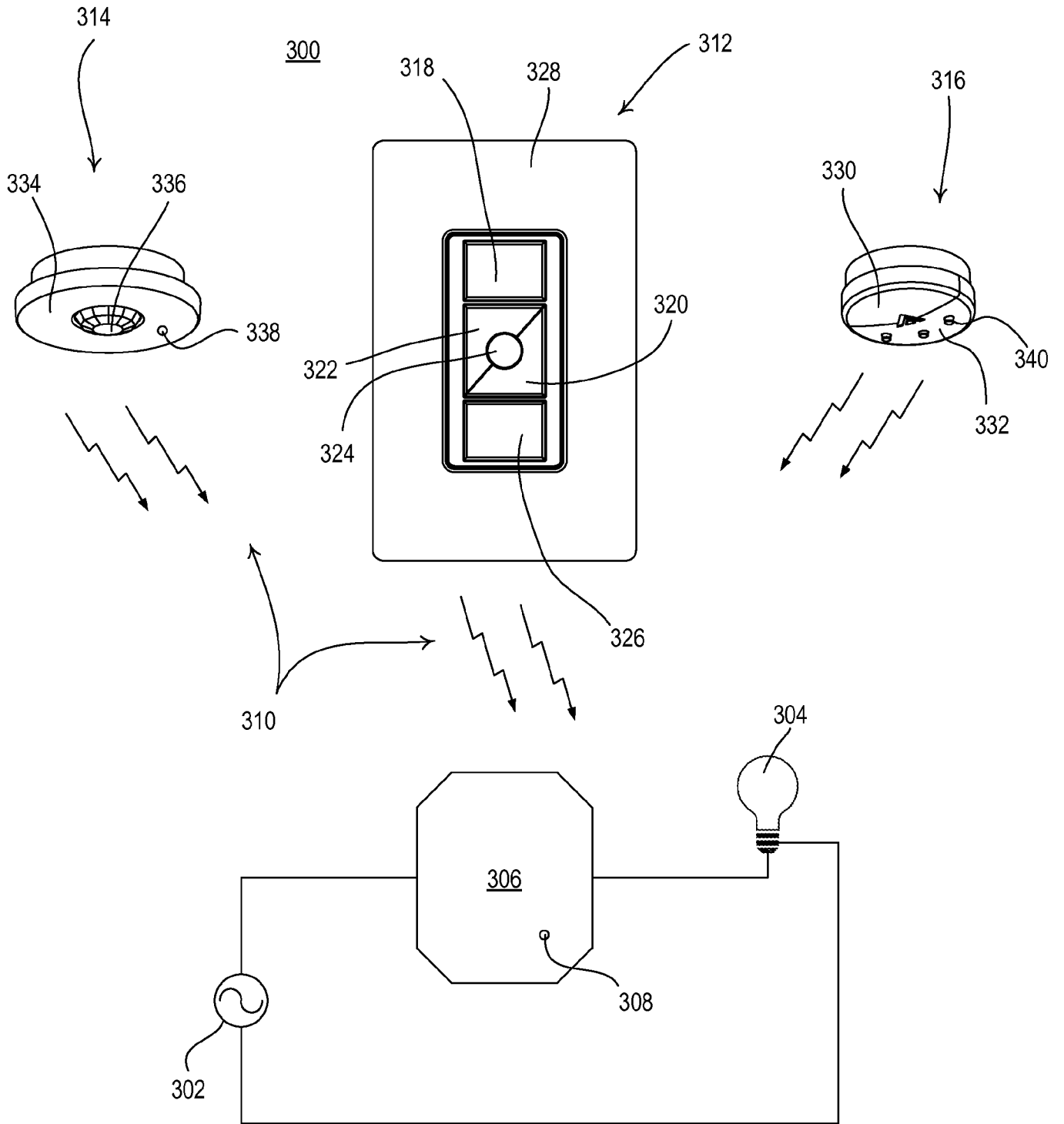

Fig. 3

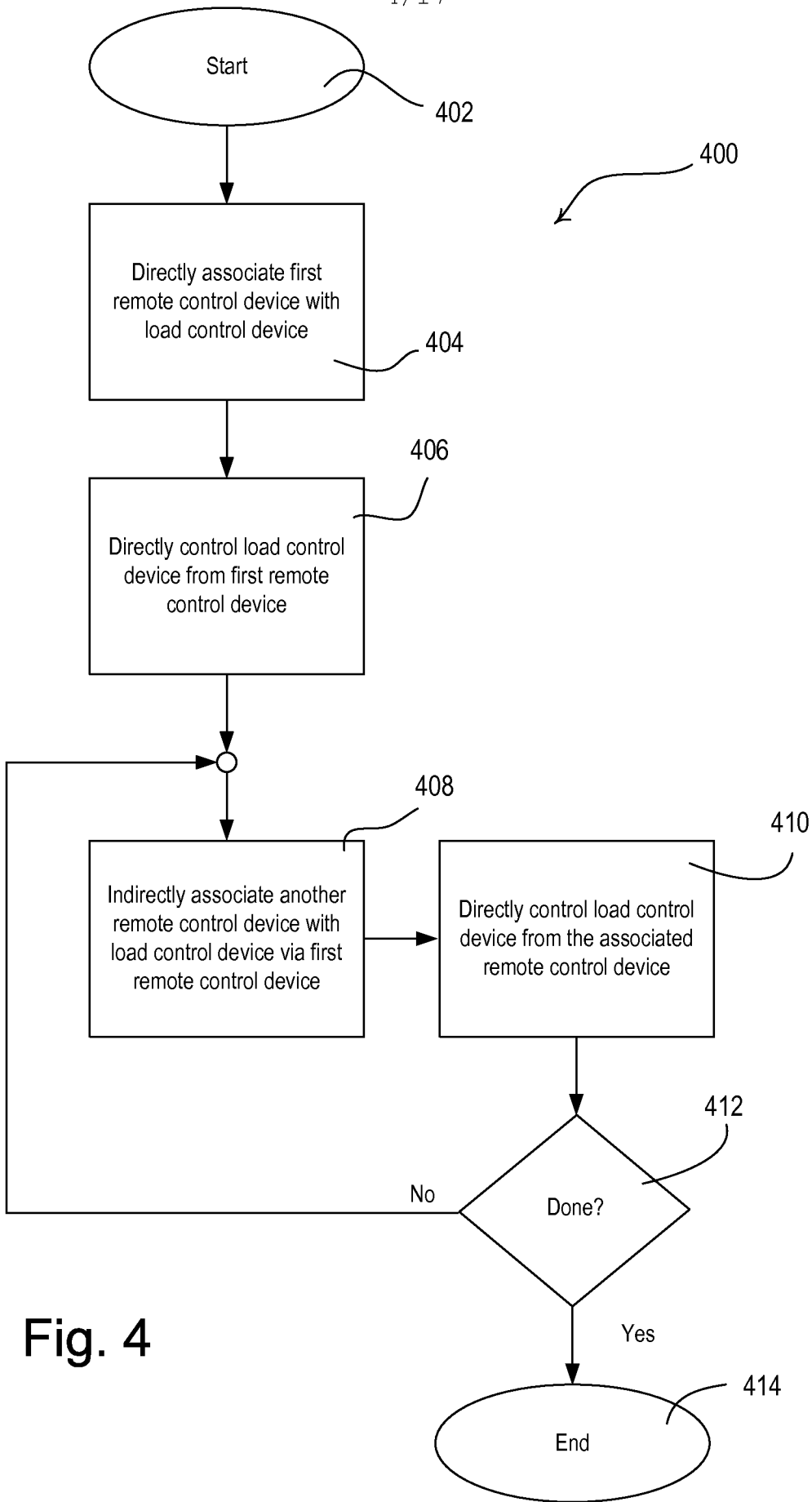

Fig. 4

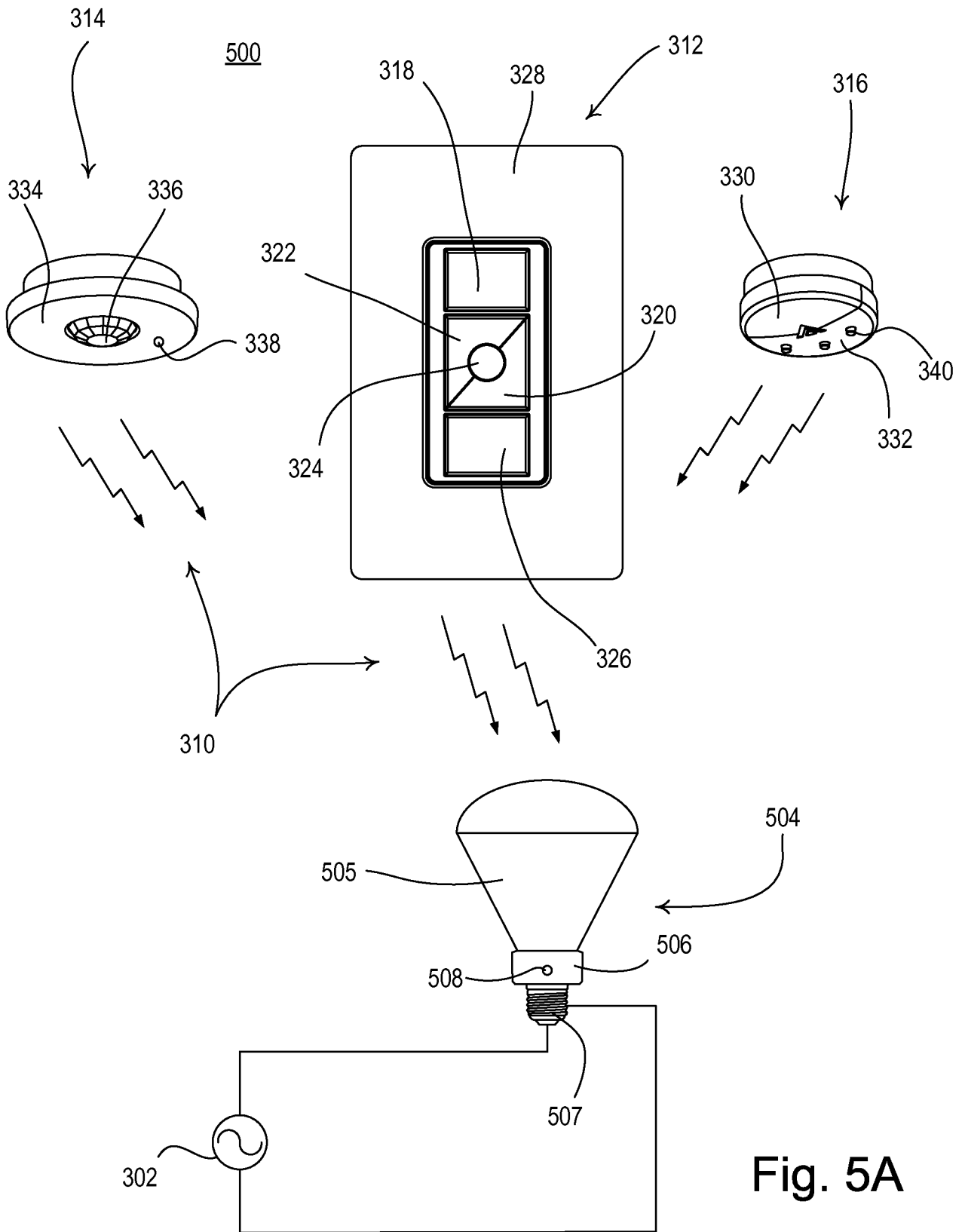

Fig. 5A

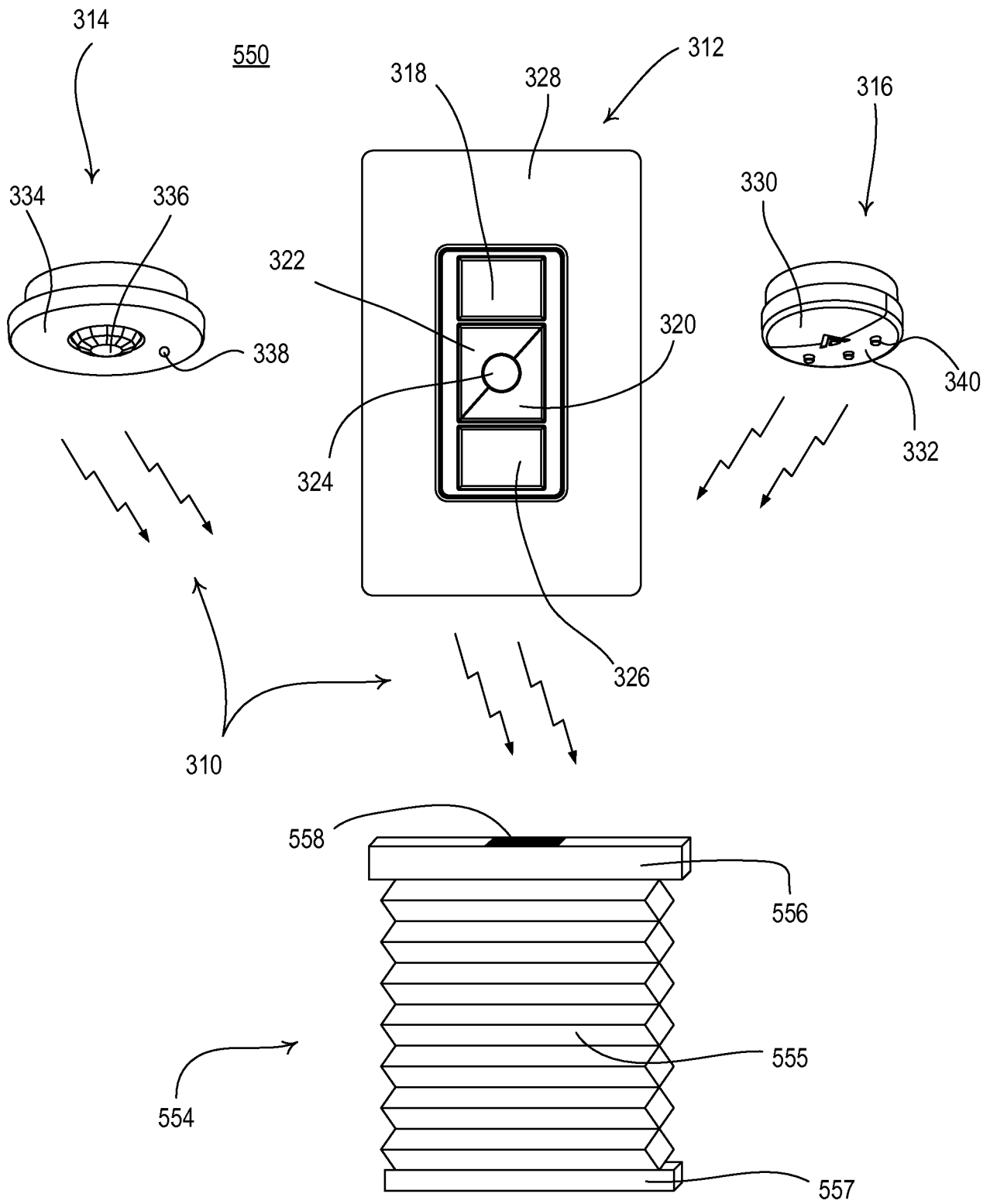

Fig. 5B

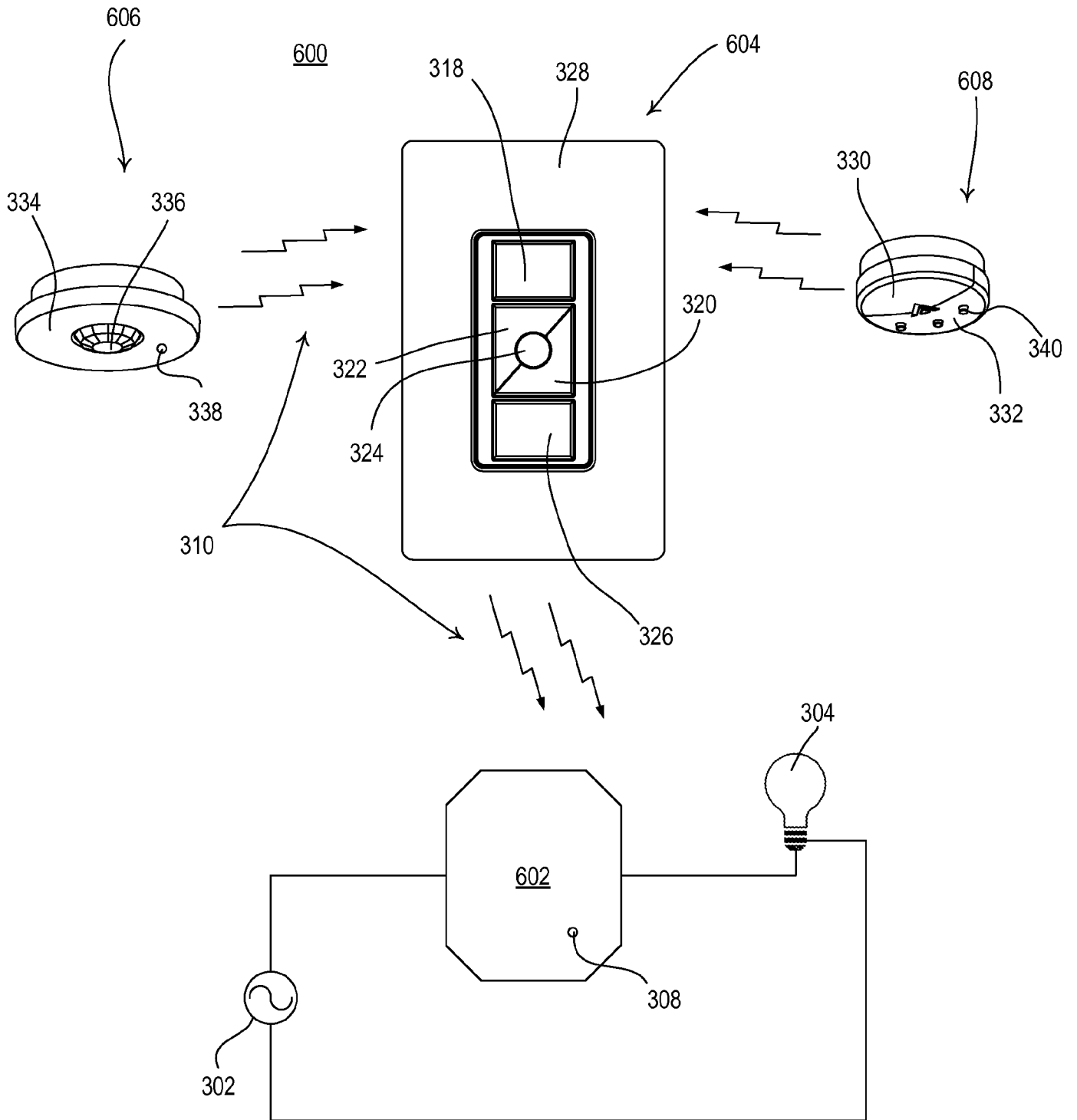

Fig. 6

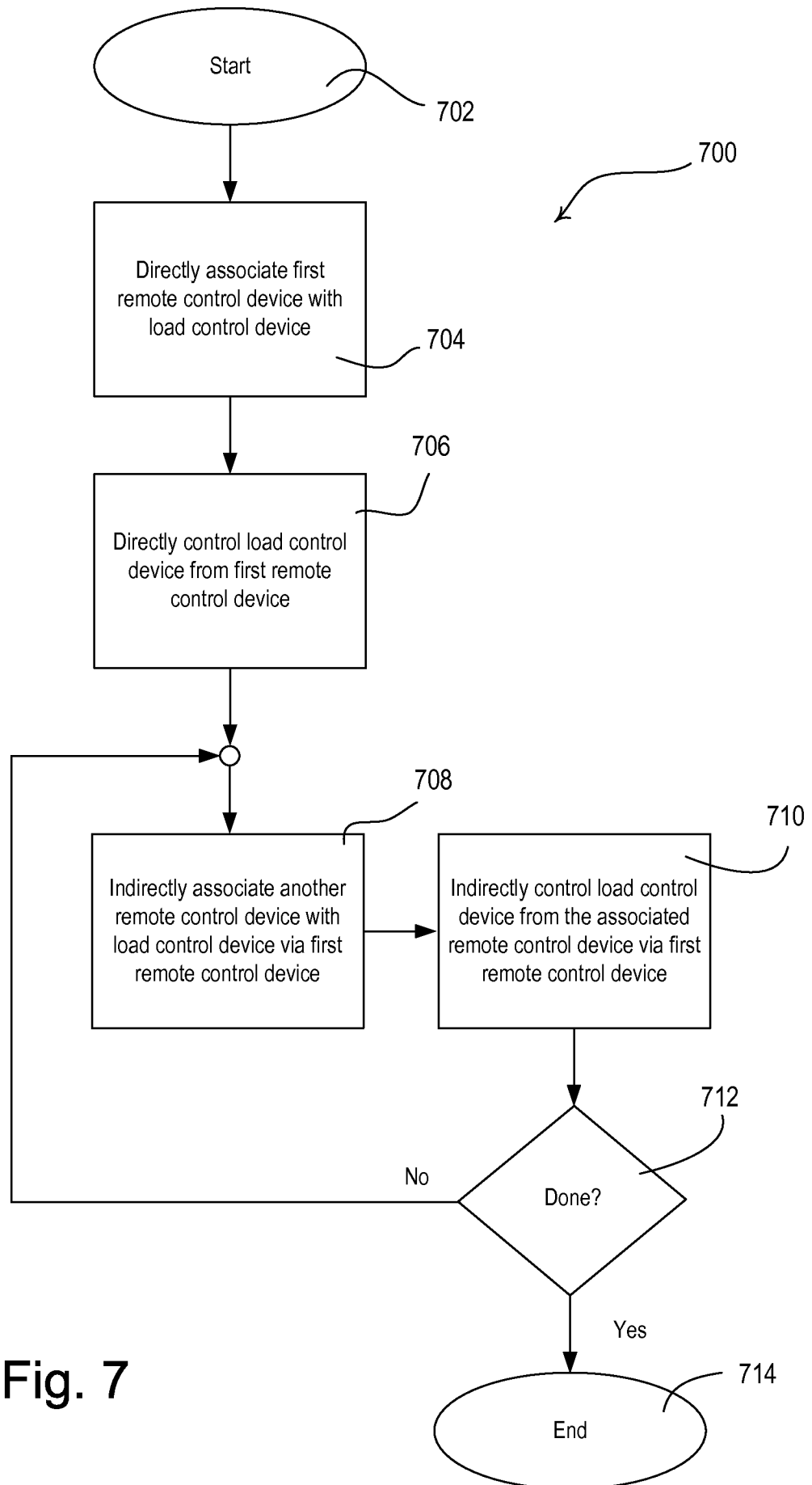

Fig. 7

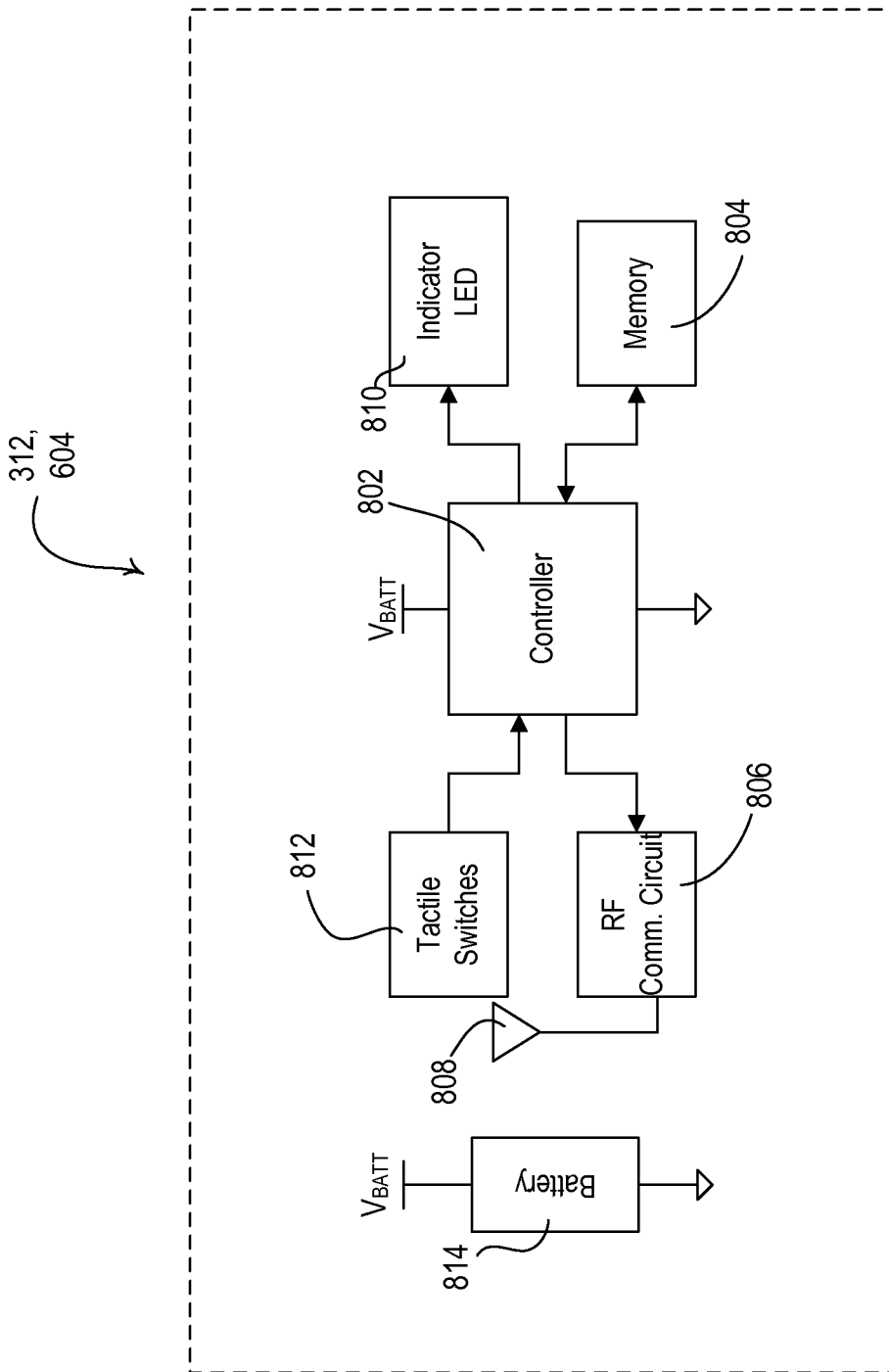

Fig. 8

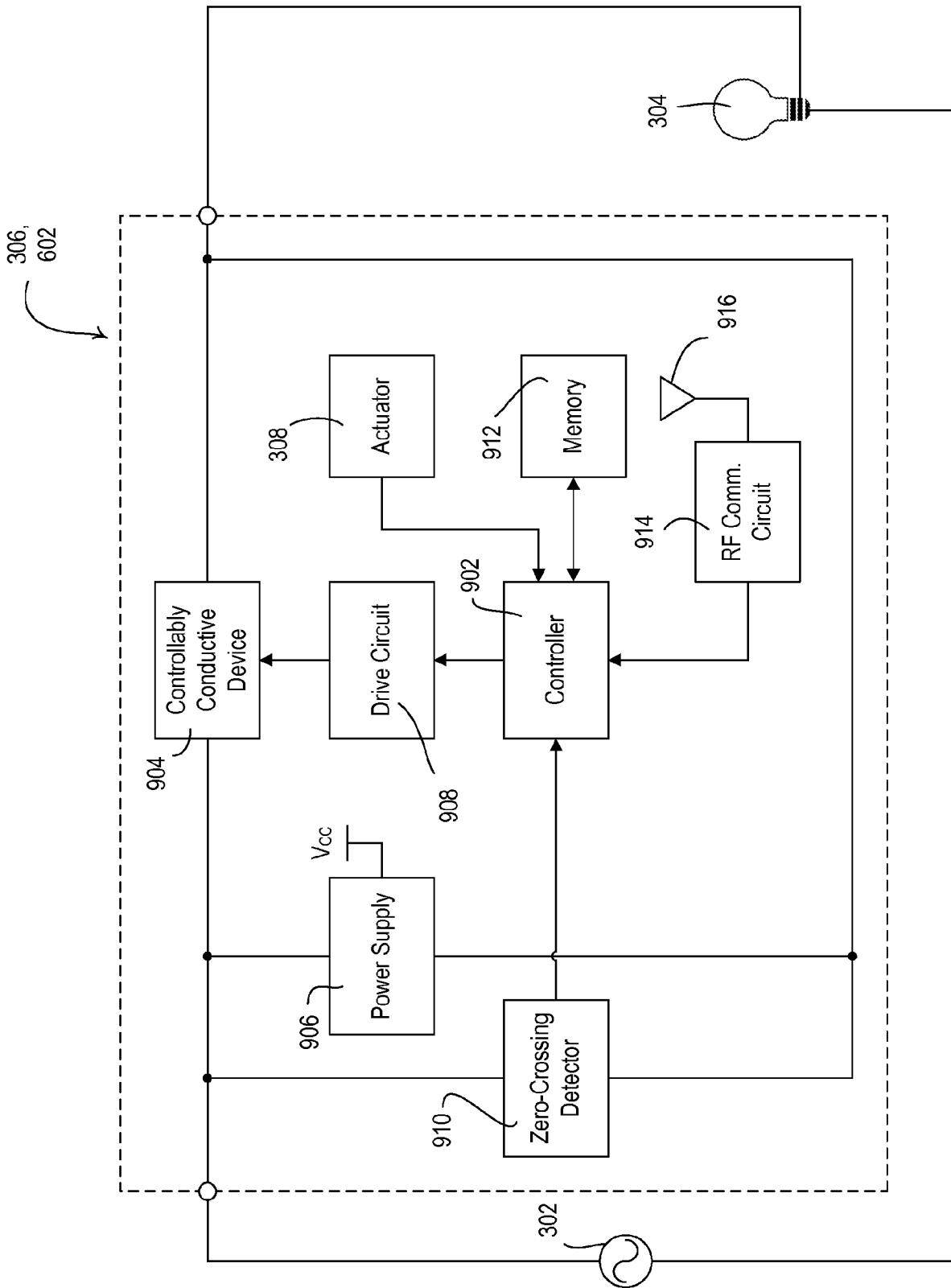

Fig. 9

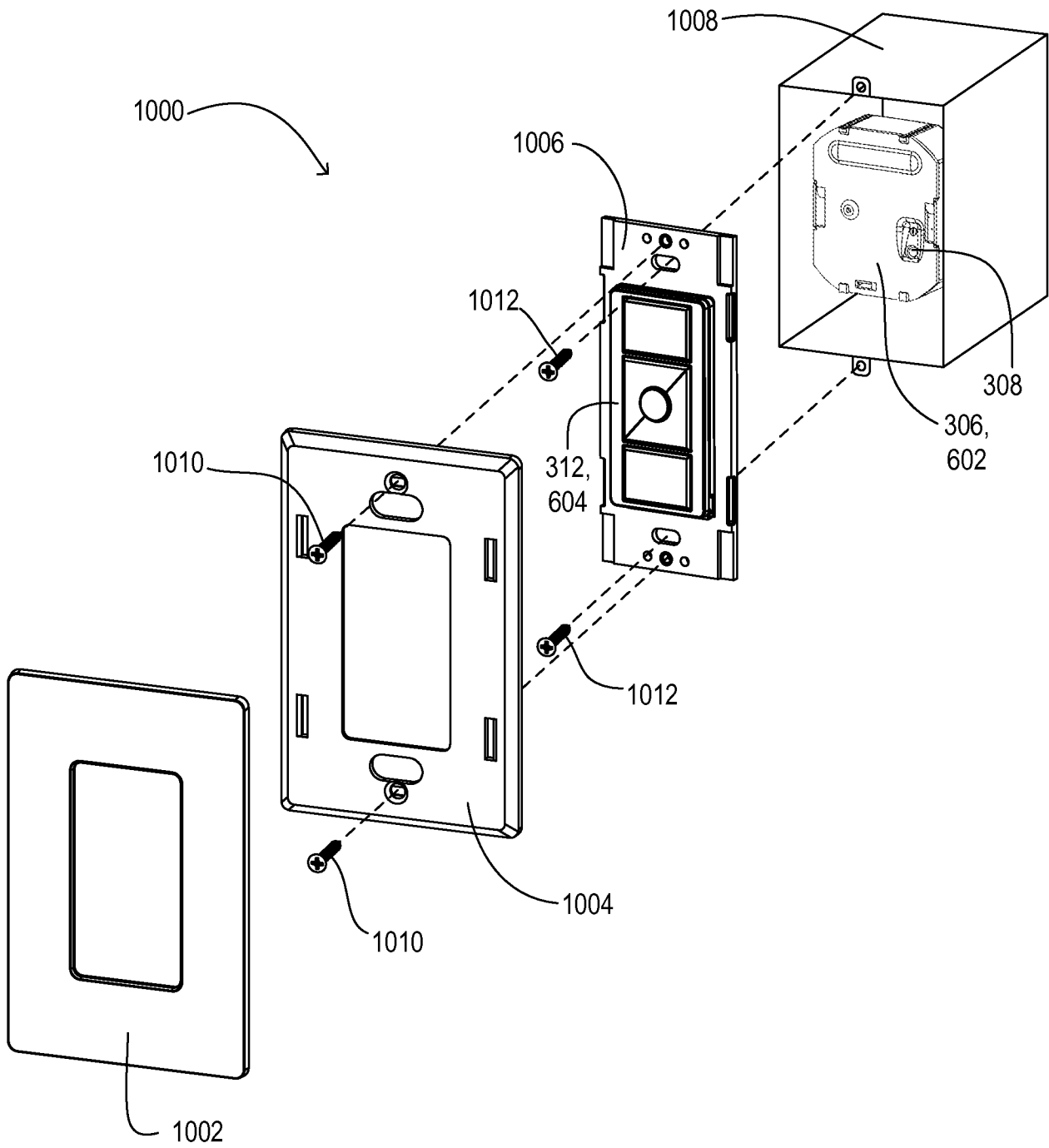

Fig. 10

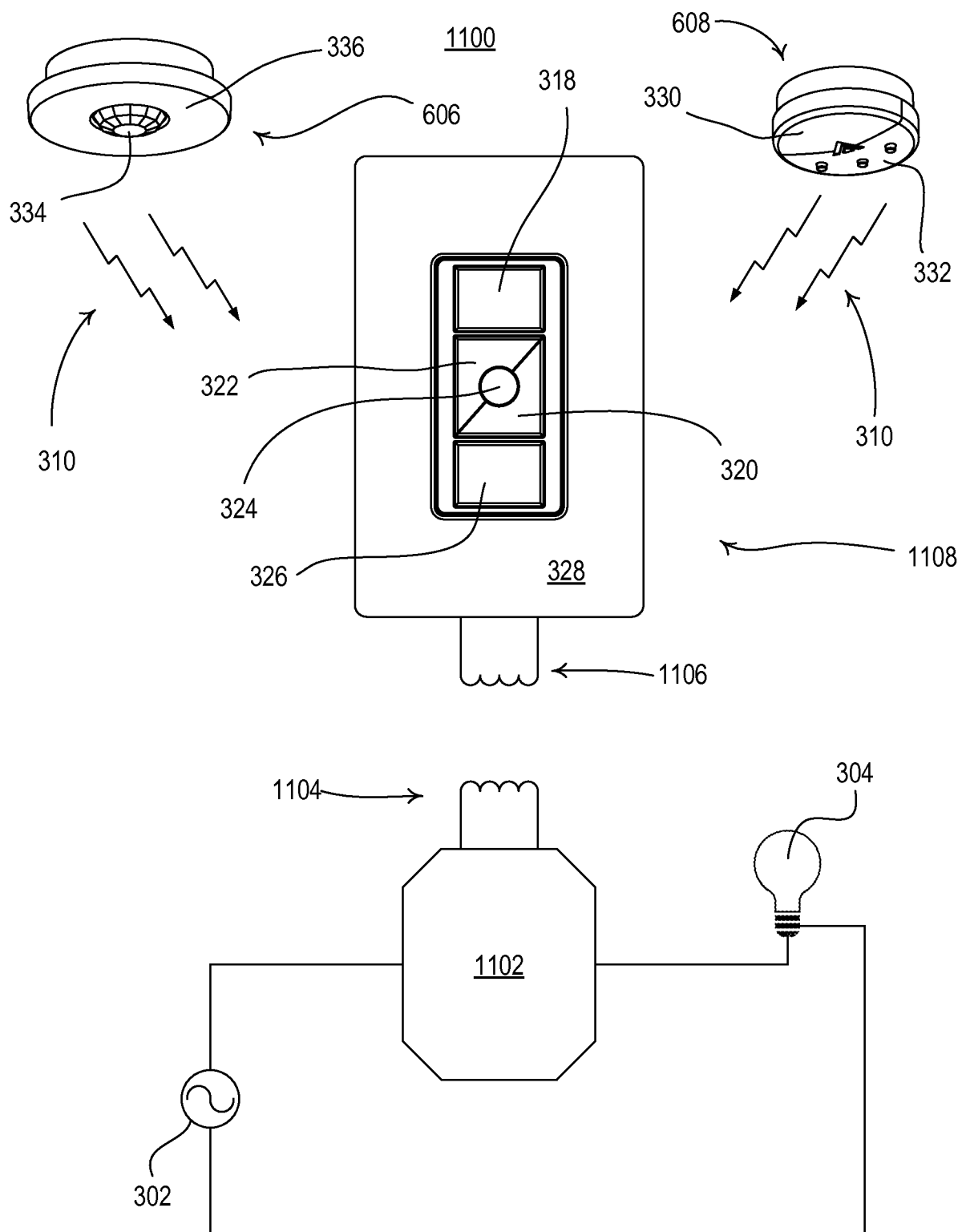

Fig. 11

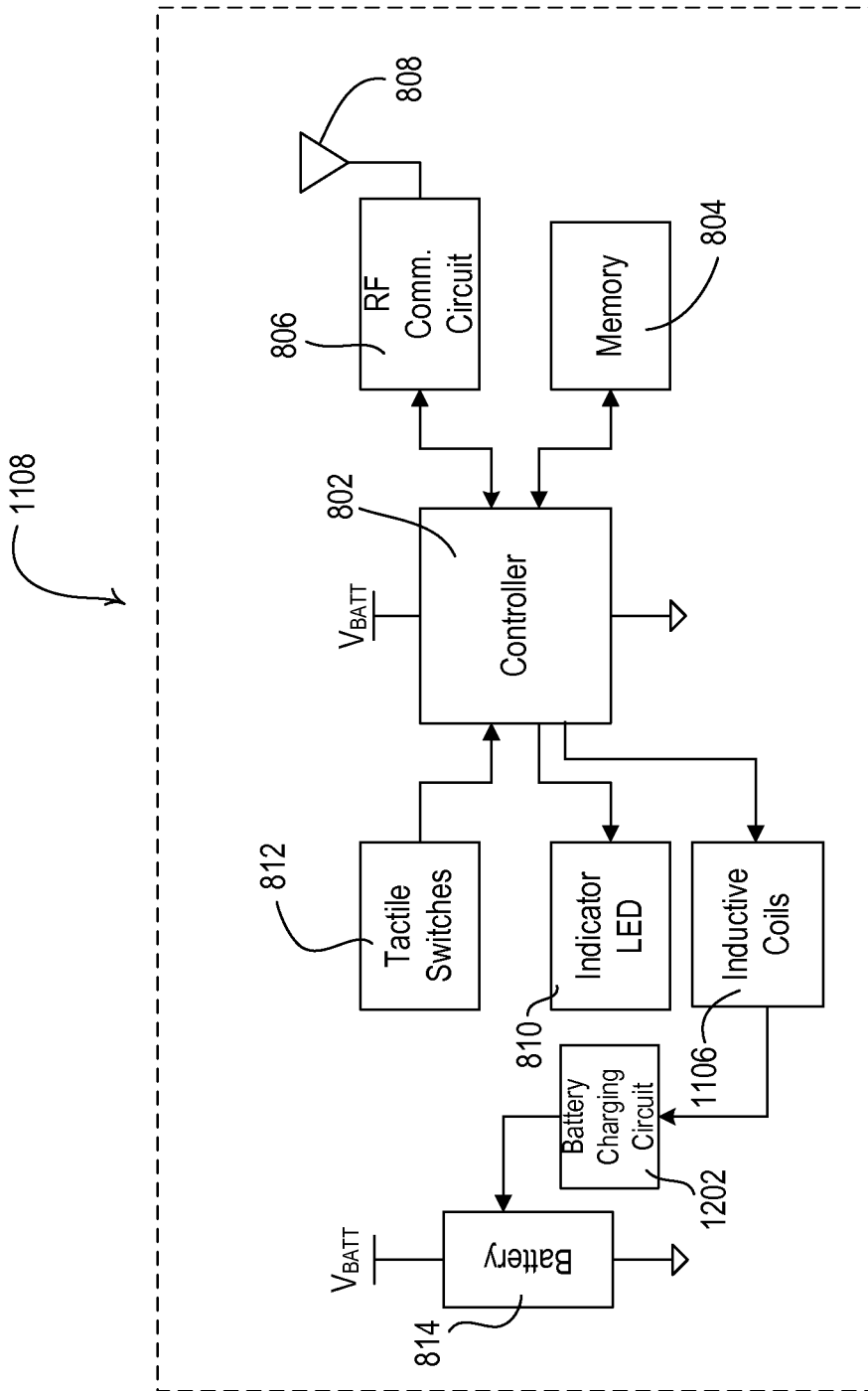

Fig. 12

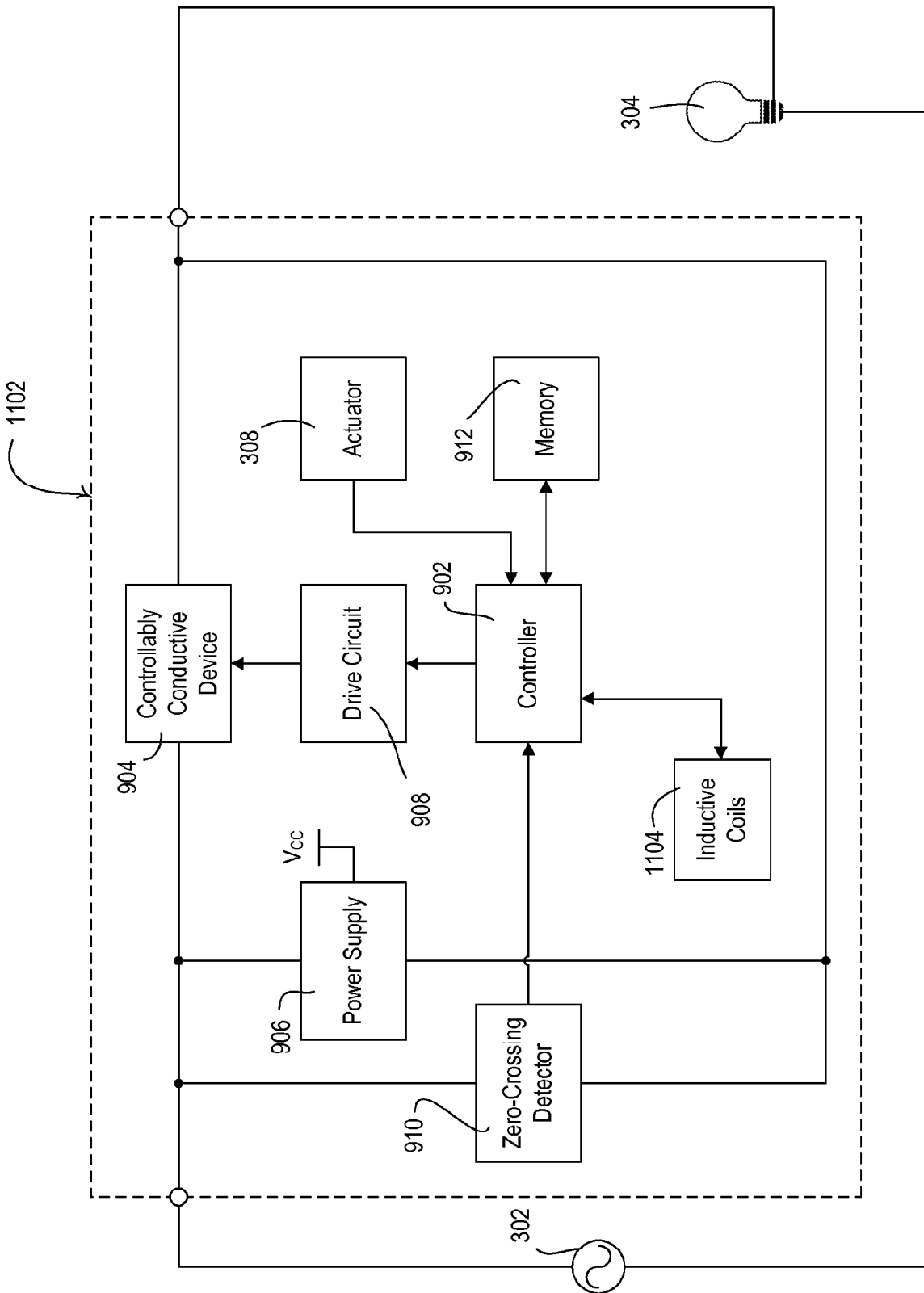

Fig. 13

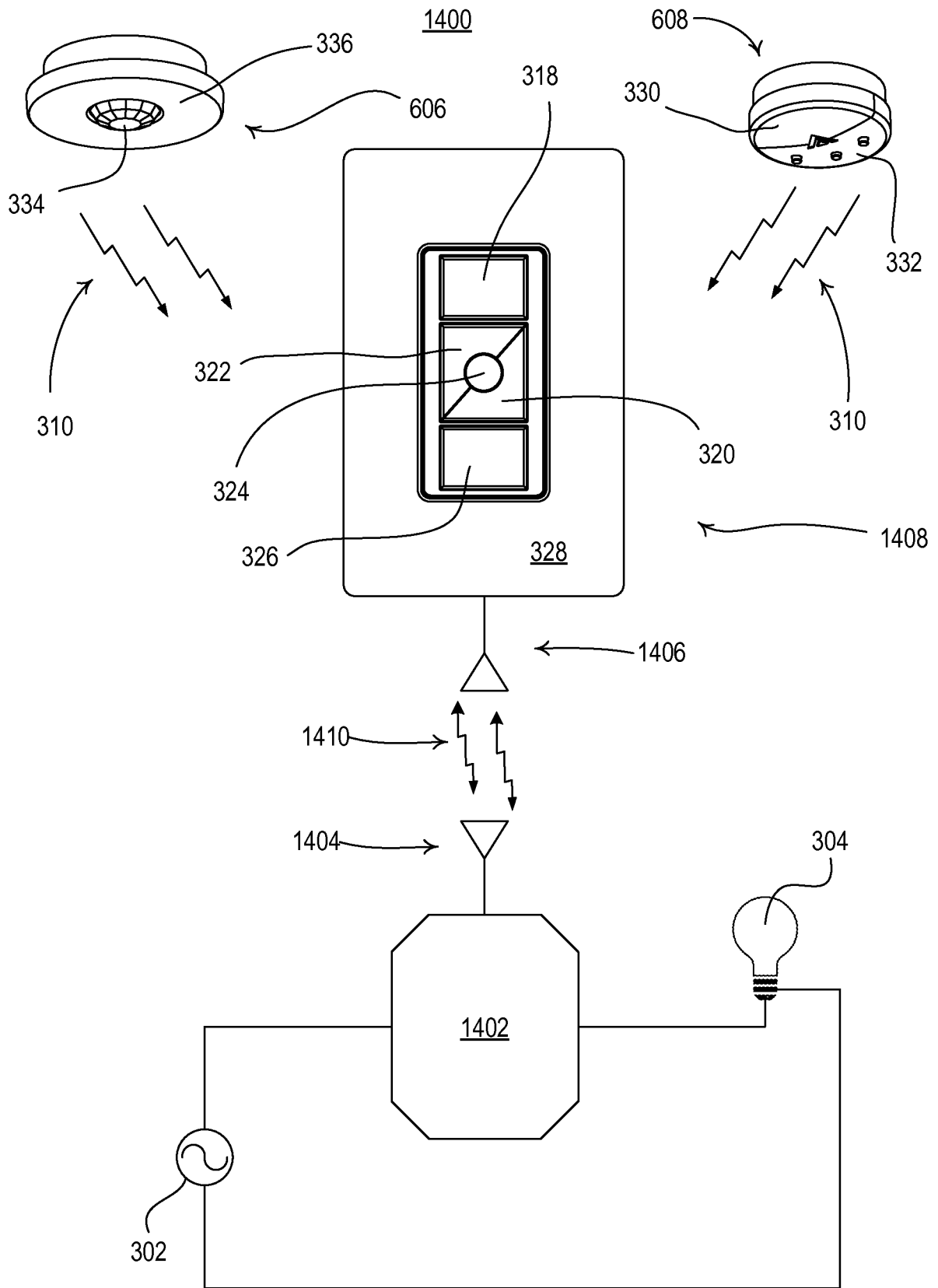

Fig. 14

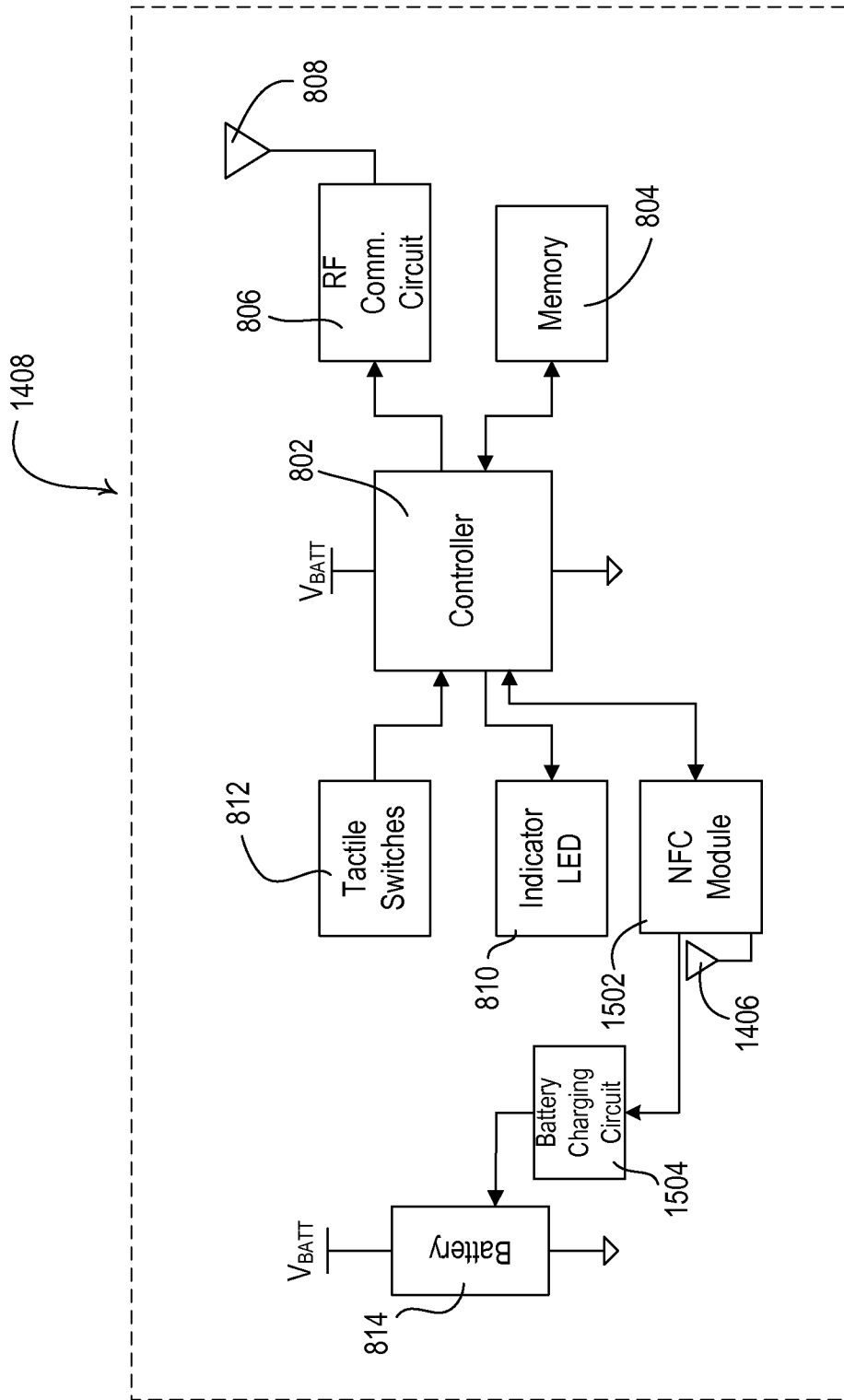

Fig. 15

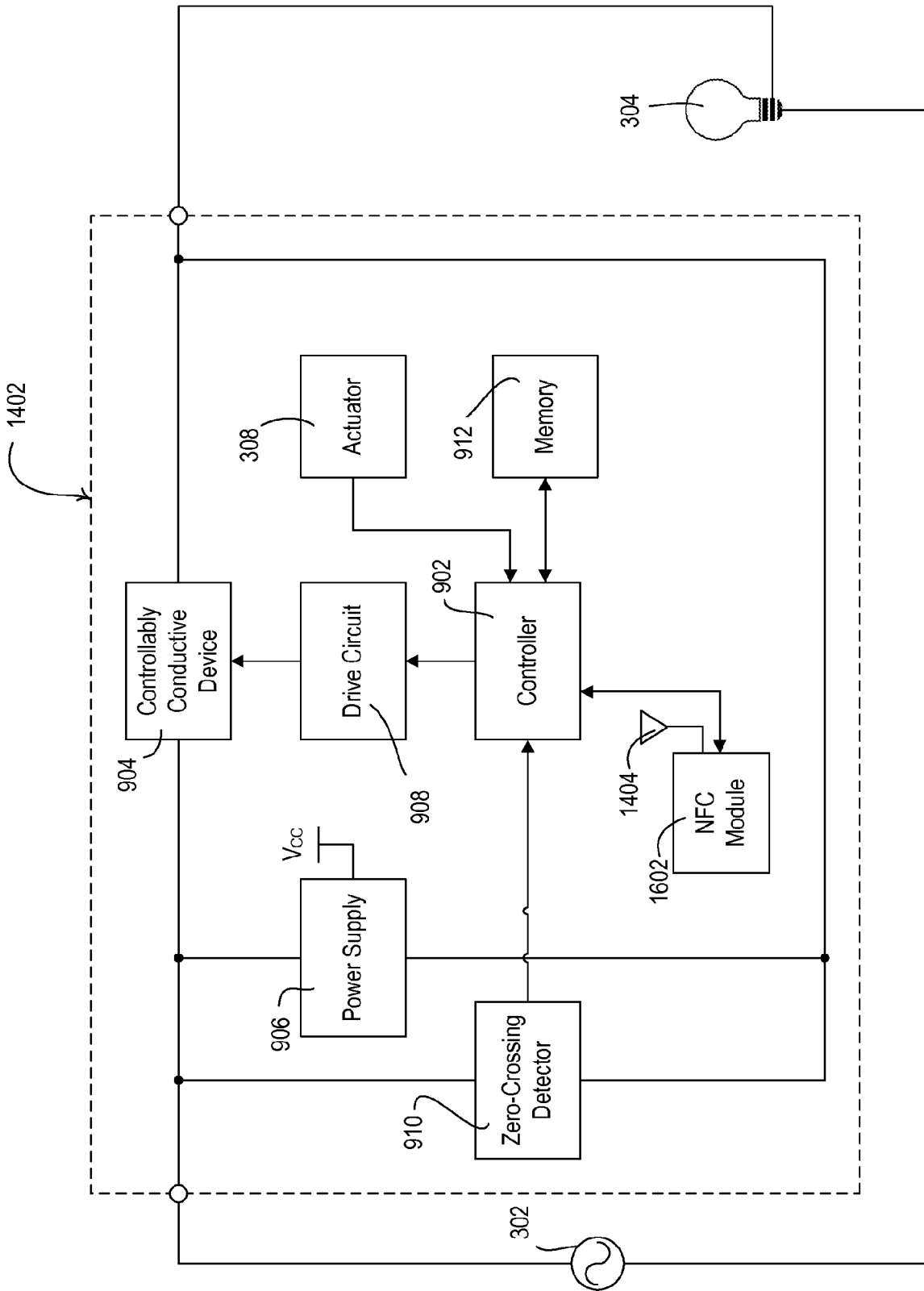

Fig. 16

INTERNATIONAL SEARCH REPORT

International application No PCT/US2012/052921

A. CLASSIFICATION OF SUBJECT MATTER
 INV. H05B37/02 H05B39/08
 ADD.
 According to International Patent Classification (IPC) or to both national classification and IPC

B. FIELDS SEARCHED
 Minimum documentation searched (classification system followed by classification symbols)
 H05B

Documentation searched other than minimum documentation to the extent that such documents are included in the fields searched

Electronic data base consulted during the international search (name of data base and, where practicable, search terms used)
 EPO-Internal

C. DOCUMENTS CONSIDERED TO BE RELEVANT

Category*	Citation of document, with indication, where appropriate, of the relevant passages	Relevant to claim No.
X	US 7 821 160 B1 (ROOSLI PHILIPP [US] ET AL) 26 October 2010 (2010-10-26) column 6, line 40 - column 7, line 2; figures 2,3	1-21
A	----- US 2009/251352 A1 (ALTONEN GREGORY [US] ET AL) 8 October 2009 (2009-10-08) paragraphs [0034] - [0052]; figures 1-3b, 7	1-21
A	----- WO 2010/027412 A1 (LUTRON ELECTRONICS CO [US]; STEINER JAMES P [US]; SCHMALZ ANDREW PETER) 11 March 2010 (2010-03-11) abstract	1-21
A	----- US 2009/167484 A1 (BURR JEREMY [US]) 2 July 2009 (2009-07-02) the whole document	1-21
	----- -/--	

Further documents are listed in the continuation of Box C. See patent family annex.

* Special categories of cited documents :

"A" document defining the general state of the art which is not considered to be of particular relevance	"T" later document published after the international filing date or priority date and not in conflict with the application but cited to understand the principle or theory underlying the invention
"E" earlier application or patent but published on or after the international filing date	"X" document of particular relevance; the claimed invention cannot be considered novel or cannot be considered to involve an inventive step when the document is taken alone
"L" document which may throw doubts on priority claim(s) or which is cited to establish the publication date of another citation or other special reason (as specified)	"Y" document of particular relevance; the claimed invention cannot be considered to involve an inventive step when the document is combined with one or more other such documents, such combination being obvious to a person skilled in the art
"O" document referring to an oral disclosure, use, exhibition or other means	"&" document member of the same patent family
"P" document published prior to the international filing date but later than the priority date claimed	

Date of the actual completion of the international search 19 December 2012	Date of mailing of the international search report 04/01/2013
---	--

Name and mailing address of the ISA/ European Patent Office, P.B. 5818 Patentlaan 2 NL - 2280 HV Rijswijk Tel. (+31-70) 340-2040, Fax: (+31-70) 340-3016	Authorized officer Hunckler, José
--	--

INTERNATIONAL SEARCH REPORT

International application No

PCT/US2012/052921

C(Continuation). DOCUMENTS CONSIDERED TO BE RELEVANT		
Category*	Citation of document, with indication, where appropriate, of the relevant passages	Relevant to claim No.
A	US 2010/207759 A1 (SLOAN GREG EDWARD [US] ET AL) 19 August 2010 (2010-08-19) the whole document	1-21

A	DE 10 2009 056152 A1 (LEDON LIGHTING JENNERSDORF GMBH [AT]; ZUMTOBEL LIGHTING GMBH [AT]) 1 June 2011 (2011-06-01) the whole document	1-21

INTERNATIONAL SEARCH REPORT

International application No

PCT/US2012/052921

Patent document cited in search report		Publication date	Patent family member(s)	Publication date
US 7821160	B1	26-10-2010	US 7821160 B1	26-10-2010
			US 7906873 B1	15-03-2011

US 2009251352	A1	08-10-2009	CA 2720022 A1	08-10-2009
			CN 102084446 A	01-06-2011
			EP 2274757 A1	19-01-2011
			US 2009251352 A1	08-10-2009
			WO 2009123731 A1	08-10-2009

WO 2010027412	A1	11-03-2010	US 2010052574 A1	04-03-2010
			WO 2010027412 A1	11-03-2010

US 2009167484	A1	02-07-2009	NONE	

US 2010207759	A1	19-08-2010	CN 102483224 A	30-05-2012
			EP 2396594 A1	21-12-2011
			US 2010207759 A1	19-08-2010
			WO 2010093565 A1	19-08-2010

DE 102009056152	A1	01-06-2011	DE 102009056152 A1	01-06-2011
			WO 2011064244 A2	03-06-2011
