

[54] CREAM APPLICATOR
[76] Inventor: Joseph H. Vallis, 44 Charles Street
West, Toronto, Ontario, Canada

[**] Term: 14 Years

[21] Appl. No.: 700,267

[22] Filed: Feb. 11, 1985

[52] U.S. Cl. D28/7; D24/36

[58] Field of Search D28/4, 5, 7; D9/338;
D24/36, 41, 63; 132/88.5, 88.7, DIG. 2;
128/57, 67, 355

[56] References Cited
U.S. PATENT DOCUMENTS

- D. 257,883 1/1981 Holmberg D24/36
- D. 285,724 9/1986 Grundler D24/36

448,883	3/1891	Kahn	128/57
2,193,249	3/1940	Flanders et al.	128/57
3,681,806	8/1972	Han	128/355 X
3,970,078	7/1976	Rogers, Jr.	128/57

Primary Examiner—Louis S. Zarfes
Attorney, Agent, or Firm—Donald E. Hewson

[57] CLAIM

The ornamental design for a cream applicator, as shown and described.

DESCRIPTION

FIG. 1 is a top perspective view of a cream applicator showing my new design; FIG. 2 is a side elevational view, the opposite side being a mirror image; and FIG. 3 is a bottom perspective view, the protrusions being continuous over the portions indicated by dot-dash lines.

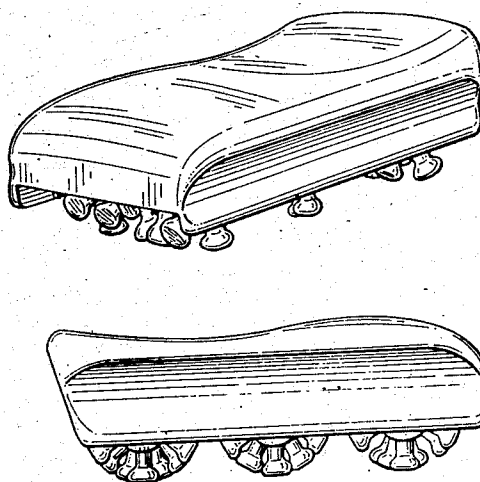

FIG. 1

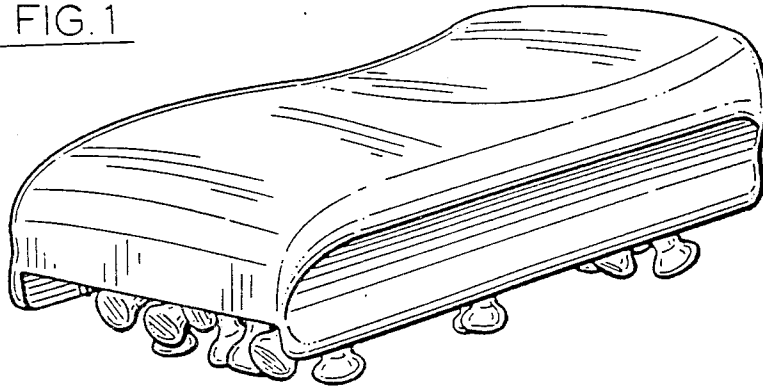

FIG 2

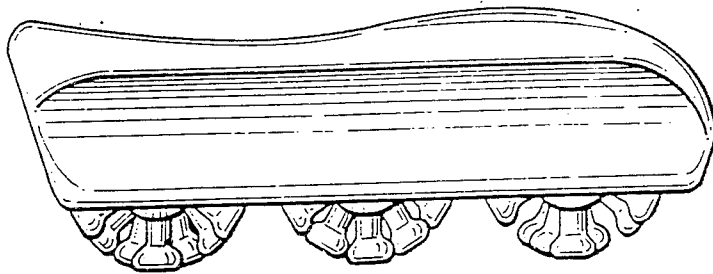

FIG. 3

