



US008113408B2

(12) **United States Patent**  
**Wenchell et al.**

(10) **Patent No.:** **US 8,113,408 B2**  
(45) **Date of Patent:** **Feb. 14, 2012**

(54) **SURGICAL STAPLING DEVICE**

(75) Inventors: **Thomas Wenchell**, Durham, CT (US);  
**Stanislaw Marczyk**, Stratford, CT (US);  
**Kenneth H. Whitfield**, New Haven, CT  
(US); **Roman Czernik**, Trumbull, CT  
(US); **Henry E. Holsten**, Southington,  
CT (US); **Frank C. Maffei**, Shelton, CT  
(US)

(73) Assignee: **Tyco Healthcare Group LP**, Norwalk,  
CT (US)

(\* ) Notice: Subject to any disclaimer, the term of this  
patent is extended or adjusted under 35  
U.S.C. 154(b) by 0 days.

(21) Appl. No.: **13/008,284**

(22) Filed: **Jan. 18, 2011**

(65) **Prior Publication Data**

US 2011/0163148 A1 Jul. 7, 2011

**Related U.S. Application Data**

(63) Continuation of application No. 12/732,366, filed on  
Mar. 26, 2010, now Pat. No. 8,033,440, which is a  
continuation of application No. 12/500,062, filed on  
Jul. 9, 2009, now Pat. No. 7,891,534, which is a  
continuation of application No. 12/036,659, filed on  
Feb. 25, 2008, now Pat. No. 7,934,628, which is a  
continuation of application No. 10/490,790, filed as  
application No. PCT/US02/32031 on Oct. 4, 2002.

(60) Provisional application No. 60/363,502, filed on Mar.  
11, 2002, provisional application No. 60/363,487,  
filed on Mar. 11, 2002, provisional application No.  
60/327,527, filed on Oct. 5, 2001.

(51) **Int. Cl.**  
**A61B 17/0025** (2006.01)

(52) **U.S. Cl.** ..... **227/176.1; 227/19; 227/175.1**

(58) **Field of Classification Search** ..... **227/19,**  
**227/175.1, 178.1, 176.1**

See application file for complete search history.

(56) **References Cited**

U.S. PATENT DOCUMENTS  
3,079,606 A 3/1963 Bobrov et al.  
(Continued)

FOREIGN PATENT DOCUMENTS  
DE 2744824 2/1980  
(Continued)

*Primary Examiner* — Rinaldi Rada  
*Assistant Examiner* — Nathaniel Chukwurah

(57) **ABSTRACT**

A surgical stapling device for sequentially applying a plural-  
ity of fasteners to body tissue and simultaneously incising  
tissue is provided. The surgical stapling device is adapted to  
receive disposable loading units having staples in linear rows  
whose length can be between about 30 mm and 60 mm. The  
disposable loading unit includes a proximal body portion, a  
mounting assembly and a tool assembly. The mounting  
assembly is secured to the proximal end of the tool assembly  
and pivotally mounted about a pivot axis to the distal end of  
the proximal body portion. A support member or blow-out  
plate assembly is positioned on opposite sides of the pivot  
axis and extends between the proximal body portion and the  
mounting assembly. An axial drive assembly is slidably posi-  
tioned between the support members and is translatable  
through the cartridge assembly to eject staples from the car-  
tridge assembly. The support members prevent outward buck-  
ling of the axial drive assembly during actuation of the device  
especially when the tool assembly is articulated. Preferably, a  
protrusion is provided in the proximal body portion of the  
disposable loading unit at a position to frictionally engage an  
articulation link. Engagement between the protrusion and the  
articulation link retains the articulation link at a fixed position  
within the proximal body portion to maintain the tool assem-  
bly in a desired orientation until a predetermined axial force  
is applied to the articulation link. The disposable loading unit  
also preferably includes a locking member which is operably  
connected to the axial drive assembly. The locking member  
provides an audible and/or tactile indication that the device  
has been actuated.

**8 Claims, 64 Drawing Sheets**

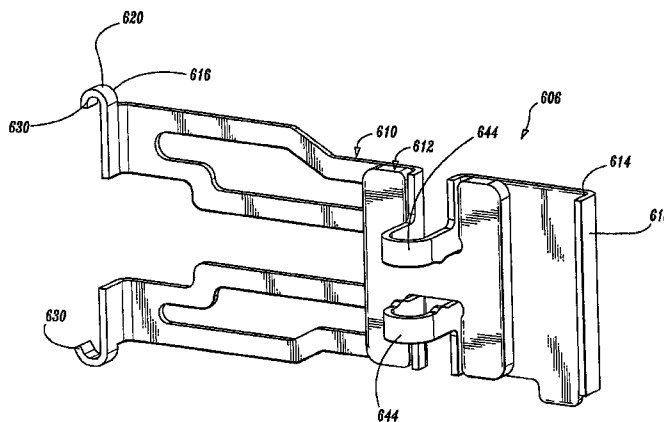

U.S. PATENT DOCUMENTS					
3,490,675 A	1/1970	Green et al.	5,628,446 A	5/1997	Geiste et al.
4,429,695 A	2/1984	Green	5,630,539 A	5/1997	Plyley et al.
4,505,414 A	3/1985	Filipi	5,630,540 A	5/1997	Blewett
4,589,413 A	5/1986	Malyshev et al.	5,630,541 A	5/1997	Williamson, IV et al.
4,602,634 A	7/1986	Barkley	5,632,432 A	5/1997	Schulze et al.
4,608,981 A	9/1986	Rothfuss et al.	5,634,584 A	6/1997	Okorochoa et al.
4,610,383 A	9/1986	Rothfuss et al.	5,636,780 A	6/1997	Green et al.
4,633,861 A	1/1987	Chow et al.	5,645,209 A	7/1997	Green et al.
4,633,874 A	1/1987	Chow et al.	5,647,526 A	7/1997	Green et al.
4,671,445 A	6/1987	Barker et al.	5,653,374 A	8/1997	Young et al.
4,703,887 A	11/1987	Clanton et al.	5,653,721 A	8/1997	Knodel et al.
4,728,020 A	3/1988	Green et al.	5,655,698 A	8/1997	Yoon
4,784,137 A	11/1988	Kulik et al.	5,657,921 A	8/1997	Young et al.
4,863,088 A	9/1989	Redmond et al.	5,658,300 A	8/1997	Bito et al.
4,892,244 A	1/1990	Fox et al.	5,662,258 A	9/1997	Knodel et al.
4,991,764 A	2/1991	Mericle	5,662,259 A	9/1997	Yoon
5,040,715 A	8/1991	Green et al.	5,662,260 A	9/1997	Yoon
5,065,929 A	11/1991	Schulze et al.	5,662,662 A	9/1997	Bishop et al.
5,074,454 A	12/1991	Peters	5,662,666 A	9/1997	Onuki et al.
5,083,695 A	1/1992	Foslien et al.	5,667,517 A	9/1997	Hooven
5,111,987 A	5/1992	Moeinzadeh et al.	5,669,544 A	9/1997	Schulze et al.
5,129,570 A	7/1992	Schulze et al.	5,673,840 A	10/1997	Schulze et al.
5,141,144 A	8/1992	Foslien et al.	5,673,841 A	10/1997	Schulze et al.
5,170,925 A	12/1992	Madden et al.	5,673,842 A	10/1997	Bitner et al.
RE34,519 E	1/1994	Fox et al.	5,676,674 A	10/1997	Bolanos et al.
5,307,976 A	5/1994	Olson et al.	5,680,982 A	10/1997	Schulze et al.
5,312,023 A	* 5/1994	Green et al. .... 227/175.1	5,690,269 A	11/1997	Bolanos et al.
5,318,221 A	6/1994	Green et al.	5,692,668 A	12/1997	Schulze et al.
5,326,013 A	7/1994	Green et al.	5,697,542 A	12/1997	Knodel et al.
5,332,142 A	7/1994	Robinson et al.	5,704,534 A	1/1998	Huitema et al.
5,364,003 A	11/1994	Williamson, IV	5,709,334 A	1/1998	Sorrentino et al.
5,376,095 A	12/1994	Ortiz	5,711,472 A	1/1998	Bryan
5,381,943 A	1/1995	Allen et al.	5,713,505 A	2/1998	Huitema
5,383,880 A	1/1995	Hooven	5,716,366 A	2/1998	Yates
5,395,033 A	3/1995	Byrne et al.	5,728,110 A	3/1998	Vidal et al.
5,395,034 A	3/1995	Allen et al.	5,735,848 A	4/1998	Yates et al.
5,397,046 A	3/1995	Savage et al.	5,743,456 A	4/1998	Jones et al.
5,397,324 A	3/1995	Carroll et al.	5,749,893 A	5/1998	Vidal et al.
5,407,293 A	4/1995	Crainich	5,752,644 A	5/1998	Bolanos et al.
5,415,334 A	5/1995	Williamson, IV et al.	5,762,255 A	6/1998	Chrisman et al.
5,415,335 A	5/1995	Knodel, Jr.	5,762,256 A	6/1998	Mastri et al.
5,417,361 A	5/1995	Williamson, IV	5,769,303 A	6/1998	Knodel et al.
5,431,323 A	7/1995	Smith et al.	5,779,130 A	7/1998	Alesi et al.
5,433,721 A	7/1995	Hooven et al.	5,779,131 A	7/1998	Knodel et al.
5,447,265 A	9/1995	Vidal et al.	5,779,132 A	7/1998	Knodel et al.
5,452,837 A	9/1995	Williamson, IV et al.	5,782,396 A	7/1998	Mastri et al.
5,464,300 A	11/1995	Crainich	5,782,397 A	7/1998	Koukline
5,465,895 A	11/1995	Knodel et al.	5,797,536 A	8/1998	Smith et al.
5,467,911 A	11/1995	Tsuruta et al.	5,797,537 A	8/1998	Oberlin et al.
5,470,007 A	11/1995	Plyley et al.	5,797,538 A	8/1998	Heaton et al.
5,470,010 A	11/1995	Rothfuss et al.	5,810,811 A	9/1998	Yates et al.
5,474,566 A	12/1995	Alesi et al.	5,810,855 A	9/1998	Rayburn et al.
5,484,451 A	1/1996	Akopov et al.	5,816,471 A	10/1998	Plyley et al.
5,485,947 A	1/1996	Olson et al.	5,817,109 A	10/1998	McGarry et al.
5,487,500 A	1/1996	Knodel et al.	5,820,009 A	10/1998	Melling et al.
5,489,058 A	2/1996	Plyley et al.	5,823,066 A	10/1998	Huitema et al.
5,518,163 A	5/1996	Hooven	5,826,776 A	10/1998	Schultze et al.
5,518,164 A	5/1996	Hooven	5,829,662 A	11/1998	Allen et al.
5,529,235 A	6/1996	Boiarski et al.	5,833,695 A	11/1998	Yoon
5,531,744 A	7/1996	Nardella et al.	5,836,147 A	11/1998	Schnipke
5,535,934 A	7/1996	Boiarski et al.	5,862,972 A	1/1999	Green et al.
5,535,937 A	7/1996	Boiarski et al.	5,865,361 A	2/1999	Milliman et al.
5,551,622 A	9/1996	Yoon	5,871,135 A	2/1999	Williamson, IV et al.
5,553,765 A	9/1996	Knodel et al.	5,897,562 A	4/1999	Bolanos et al.
5,562,239 A	10/1996	Boiarski et al.	5,901,895 A	5/1999	Heaton et al.
5,562,241 A	10/1996	Knodel et al.	5,911,353 A	6/1999	Bolanos et al.
5,562,682 A	10/1996	Oberlin et al.	5,918,791 A	7/1999	Sorrentino et al.
5,564,615 A	10/1996	Bishop et al.	5,954,259 A	9/1999	Viola et al.
5,573,543 A	11/1996	Akopov et al.	6,004,335 A	12/1999	Vaitekunas et al.
5,577,654 A	11/1996	Bishop	6,010,054 A	1/2000	Johnson et al.
5,586,711 A	12/1996	Plyley et al.	6,032,849 A	3/2000	Mastri et al.
5,588,580 A	12/1996	Paul et al.	6,079,606 A	6/2000	Milliman et al.
5,588,581 A	12/1996	Conlon et al.	6,109,500 A	8/2000	Alli et al.
5,597,107 A	1/1997	Knodel et al.	6,197,017 B1	3/2001	Brock et al.
5,601,224 A	2/1997	Bishop et al.	6,202,914 B1	3/2001	Geiste et al.
5,607,095 A	3/1997	Smith et al.	6,241,139 B1*	6/2001	Milliman et al. .... 227/175.1
5,624,452 A	4/1997	Yates			
5,626,587 A	5/1997	Bishop et al.			

6,250,532	B1	6/2001	Green et al.	EP	0399701	11/1990
6,264,086	B1	7/2001	McGuckin, Jr.	EP	0449394	10/1991
6,264,087	B1	7/2001	Whitman	EP	0484677	5/1992
6,269,977	B1	8/2001	Moore	EP	0489436	6/1992
6,315,183	B1	11/2001	Piraka	EP	0503662	9/1992
6,315,184	B1	11/2001	Whitman	EP	0514139	11/1992
6,325,810	B1	12/2001	Hamilton et al.	EP	0536903	4/1993
6,330,965	B1	12/2001	Milliman et al.	EP	0537572	4/1993
6,439,446	B1	8/2002	Perry et al.	EP	0539762	5/1993
6,443,973	B1	9/2002	Whitman	EP	0545029	6/1993
6,488,196	B1	12/2002	Fenton, Jr.	EP	0552050	7/1993
6,503,257	B2	1/2003	Grant et al.	EP	0552423	7/1993
6,505,768	B2	1/2003	Whitman	EP	0579038	1/1994
6,544,274	B2	4/2003	Danitz et al.	EP	0589306	3/1994
6,554,844	B2	4/2003	Lee et al.	EP	0591946	4/1994
6,565,554	B1	5/2003	Niemeyer	EP	0592243	4/1994
6,587,750	B2	7/2003	Gerbi et al.	EP	0593920	4/1994
6,592,597	B2	7/2003	Grant et al.	EP	0598202	5/1994
6,594,552	B1	7/2003	Nowlin et al.	EP	0598579	5/1994
6,602,252	B2	8/2003	Mollenauer	EP	0621006	10/1994
6,656,193	B2	12/2003	Grant et al.	EP	0621009	10/1994
6,669,073	B2	12/2003	Milliman et al.	EP	0656188	6/1995
6,698,643	B2	3/2004	Whitman	EP	0365153	8/1995
6,722,552	B2	4/2004	Fenton, Jr.	EP	0666057	8/1995

FOREIGN PATENT DOCUMENTS

DE	2903159	7/1980	FR	2542188	9/1984
DE	3114135	10/1982	FR	2660851	10/1991
DE	4213426	10/1992	FR	2681775	10/1991
DE	4300307	7/1994	GB	1352554	4/1971
EP	0041022	12/1981	GB	1452185	10/1976
EP	0136950	4/1985	GB	1555455	11/1979
EP	0140552	5/1985	GB	2048685	12/1980
EP	0156774	10/1985	GB	2070499	9/1981
EP	0216532	4/1987	GB	2141066	12/1984
EP	0220029	4/1987	GB	2165559	4/1986
EP	0213817	11/1987	RU	980703	12/1982
EP	0273468	7/1988	RU	990220	1/1983
EP	0324166	7/1989	SU	728848	5/1977
EP	0324635	7/1989	SU	659146	4/1979
EP	0324637	7/1989	WO	WO 83/02247	7/1983
EP	0324638	7/1989	WO	WO 89/10094	11/1989
EP	0369324	5/1990	WO	WO 92/10976	7/1992
EP	0373762	6/1990	WO	WO 93/08754	5/1993
EP	0380025	8/1990	WO	WO 93/14706	8/1993

\* cited by examiner

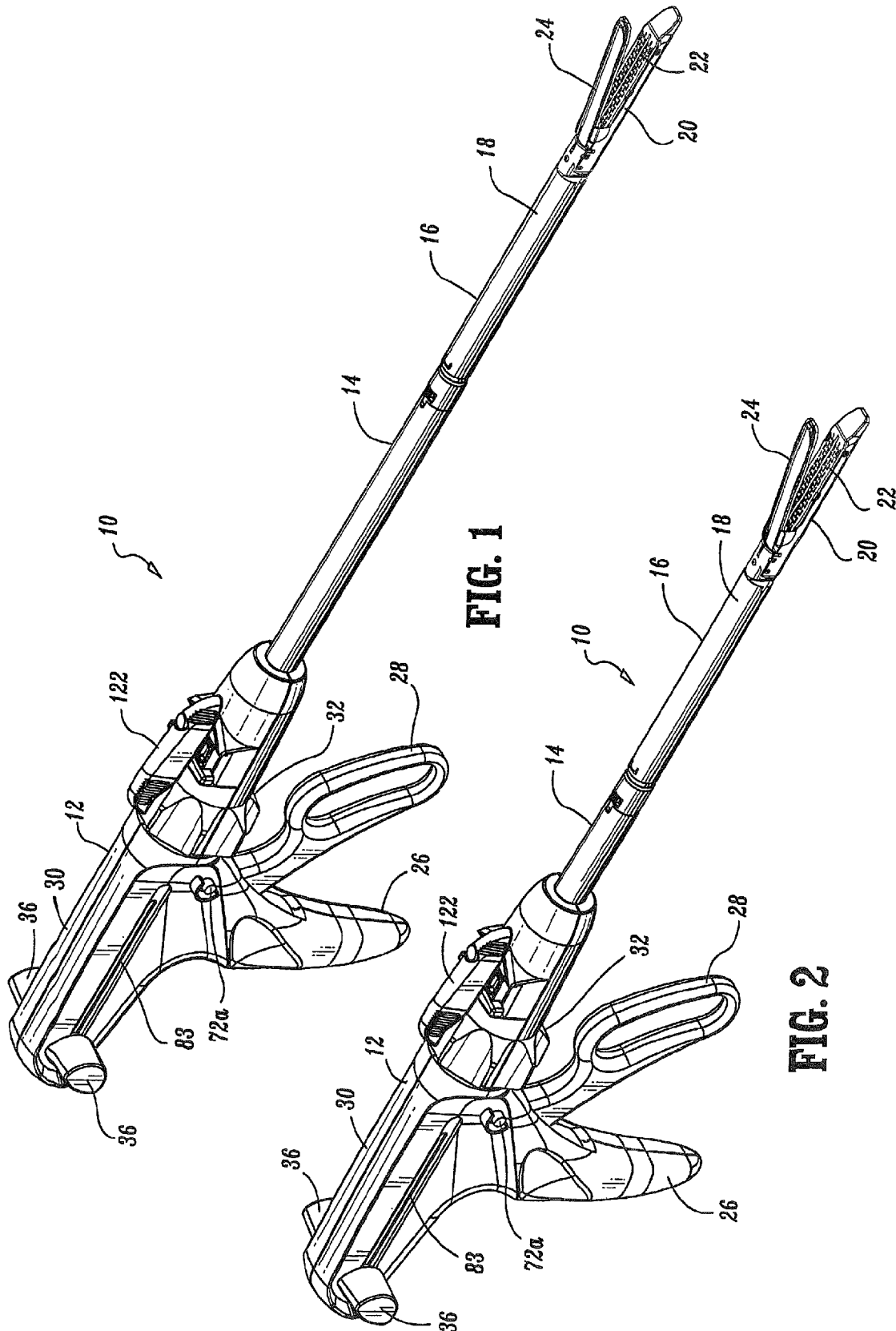

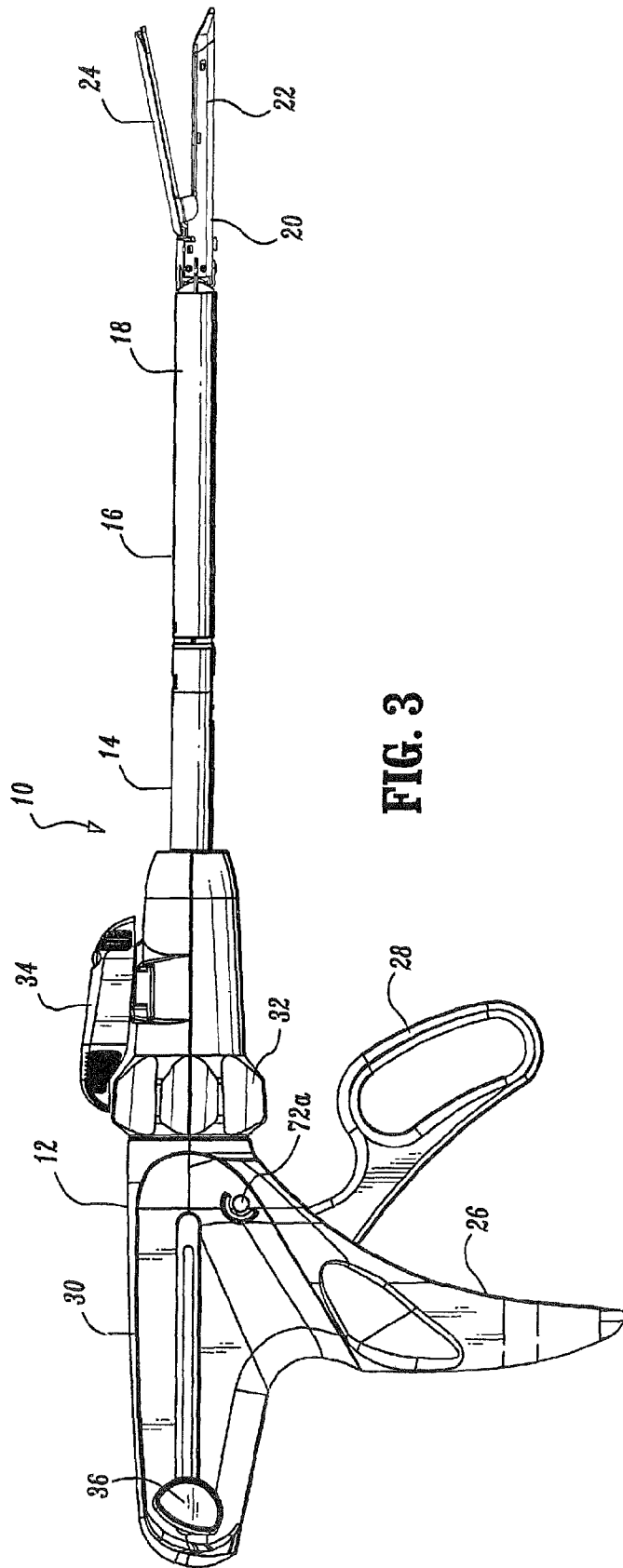

FIG. 3

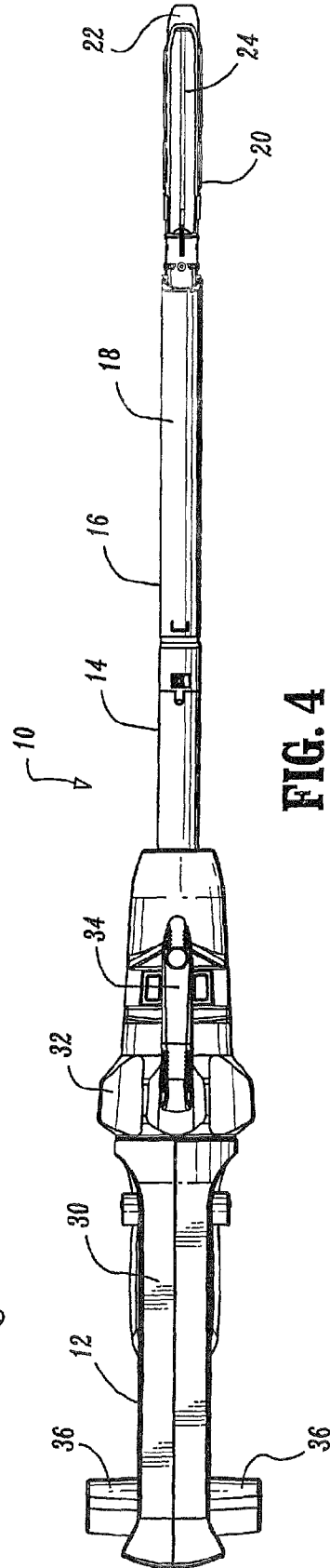

FIG. 4

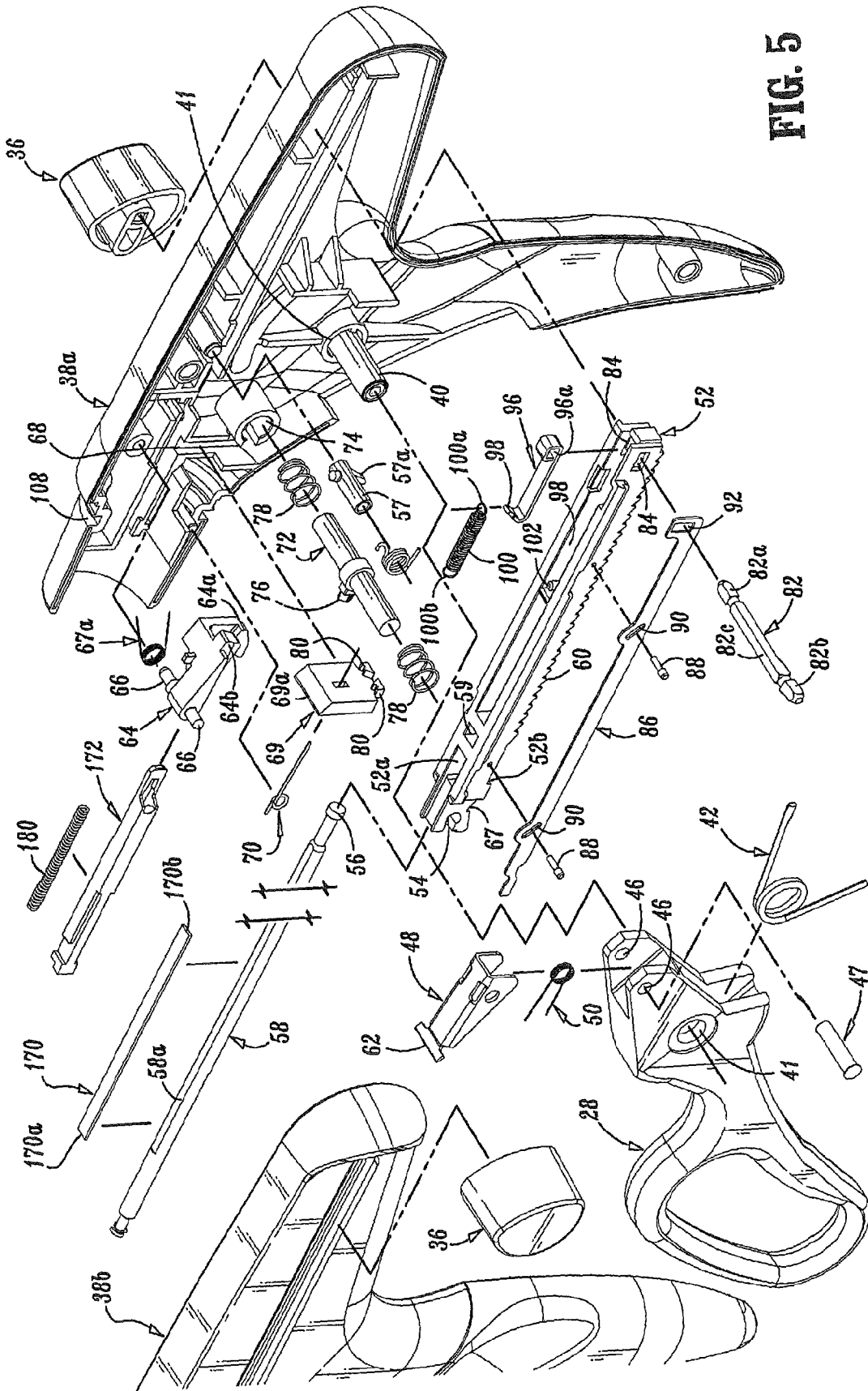
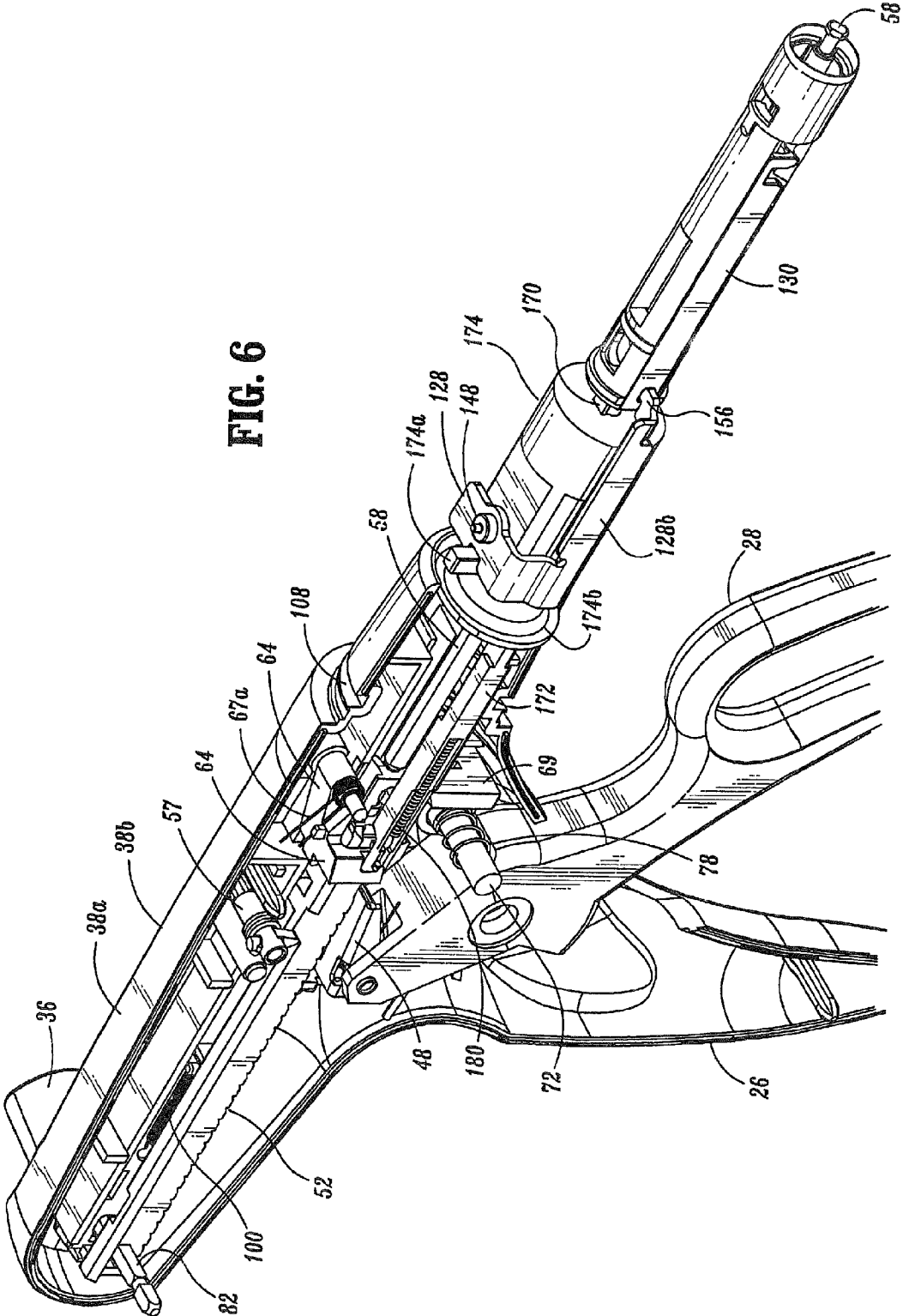
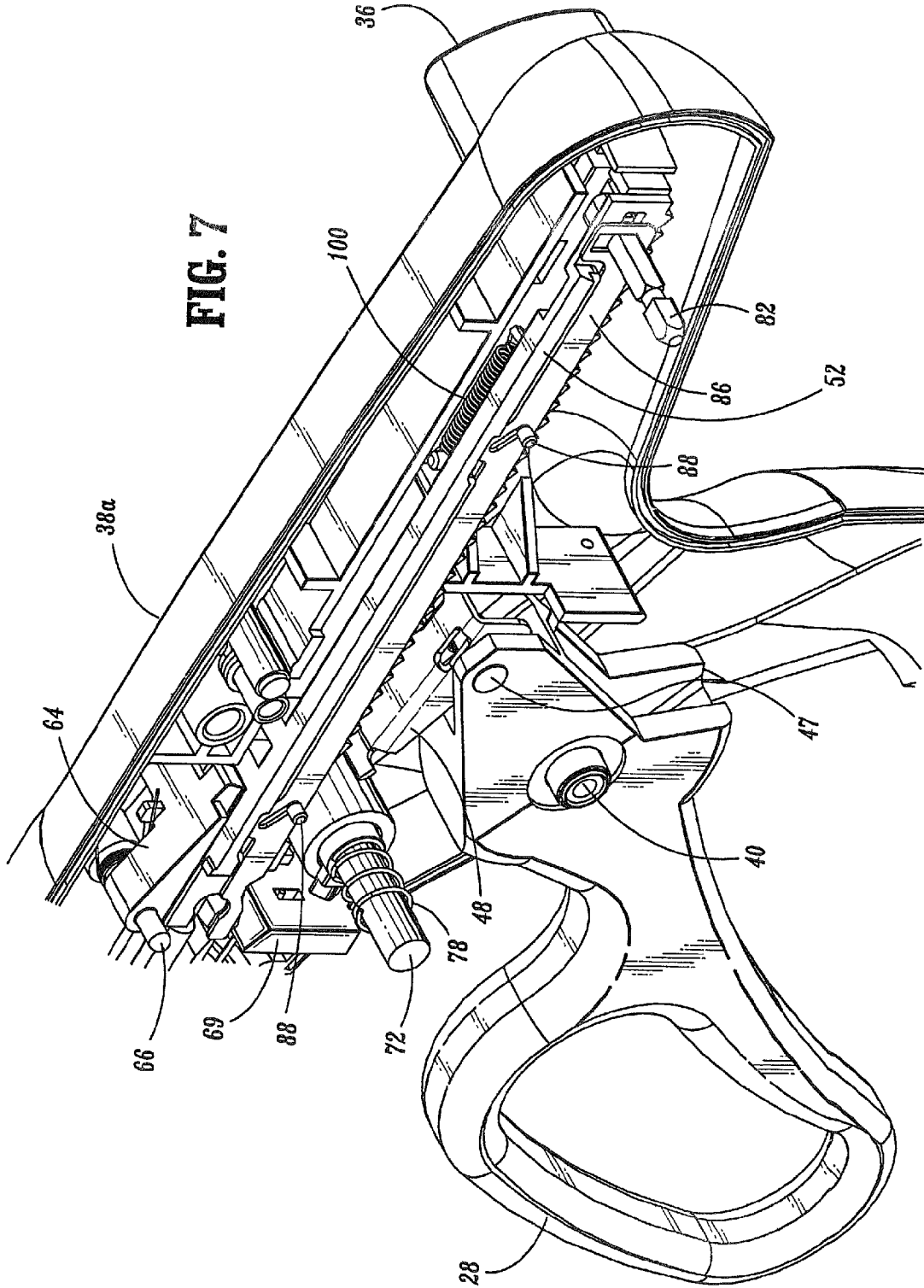

FIG. 5

FIG. 6







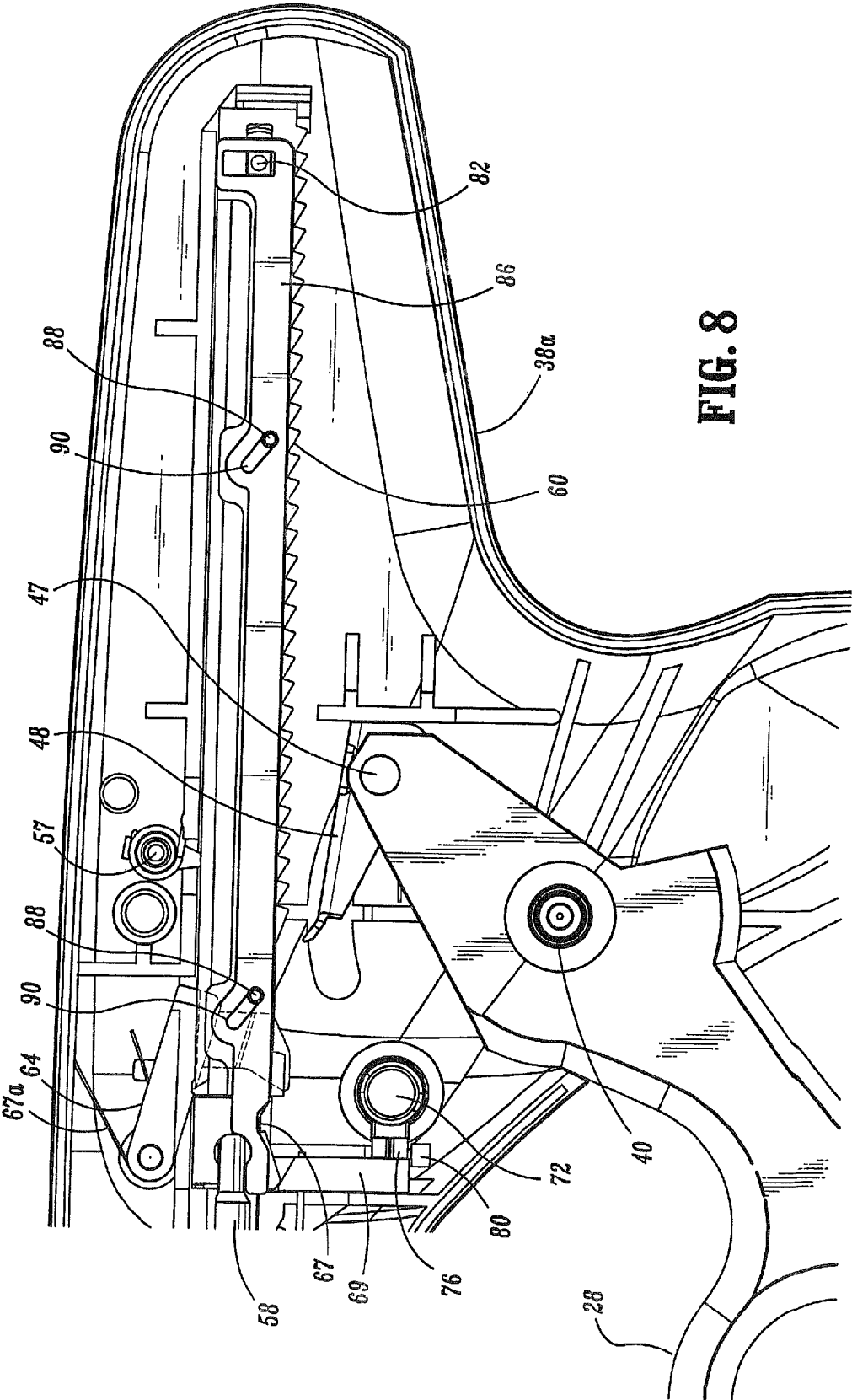

FIG. 8

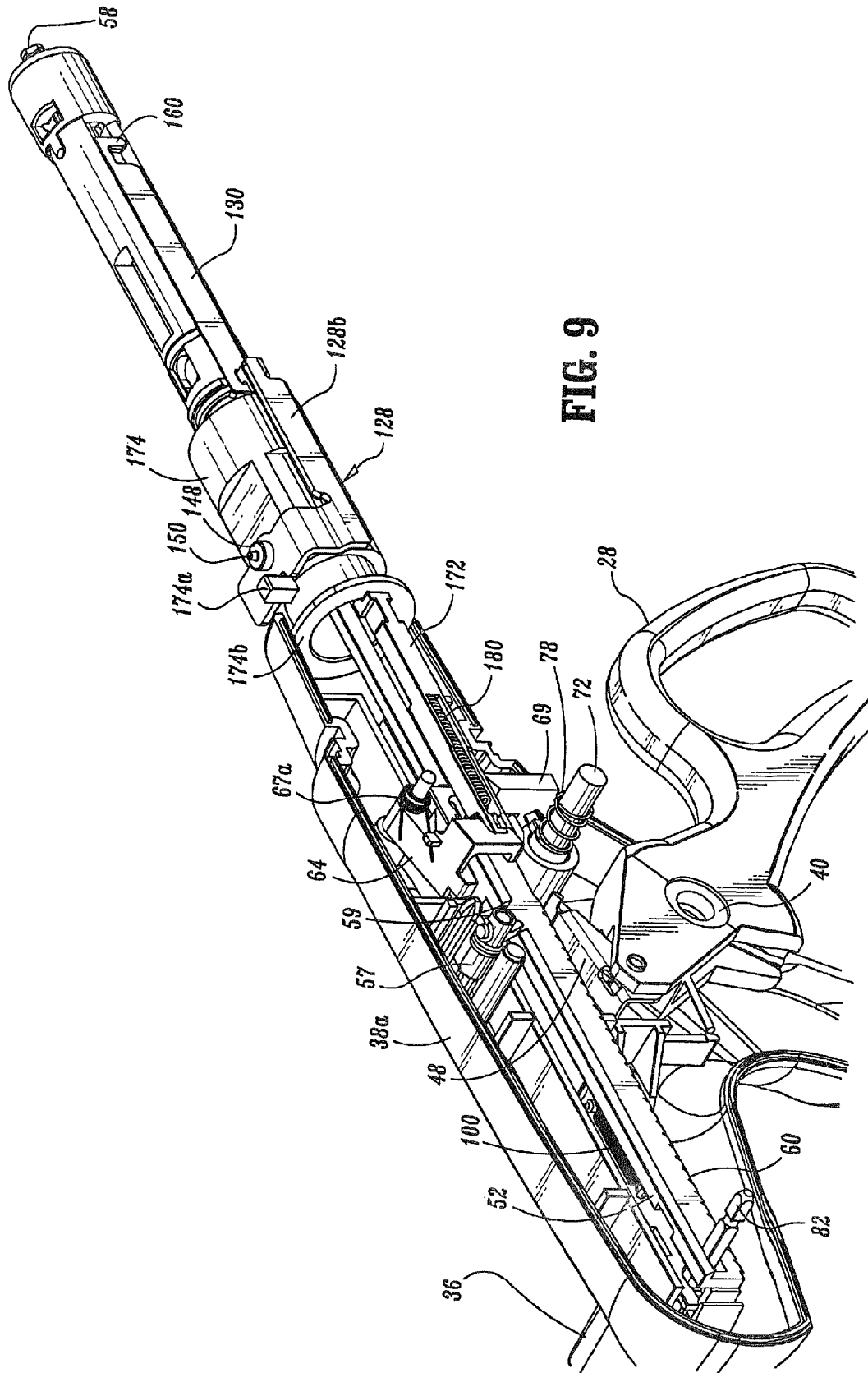

FIG. 9

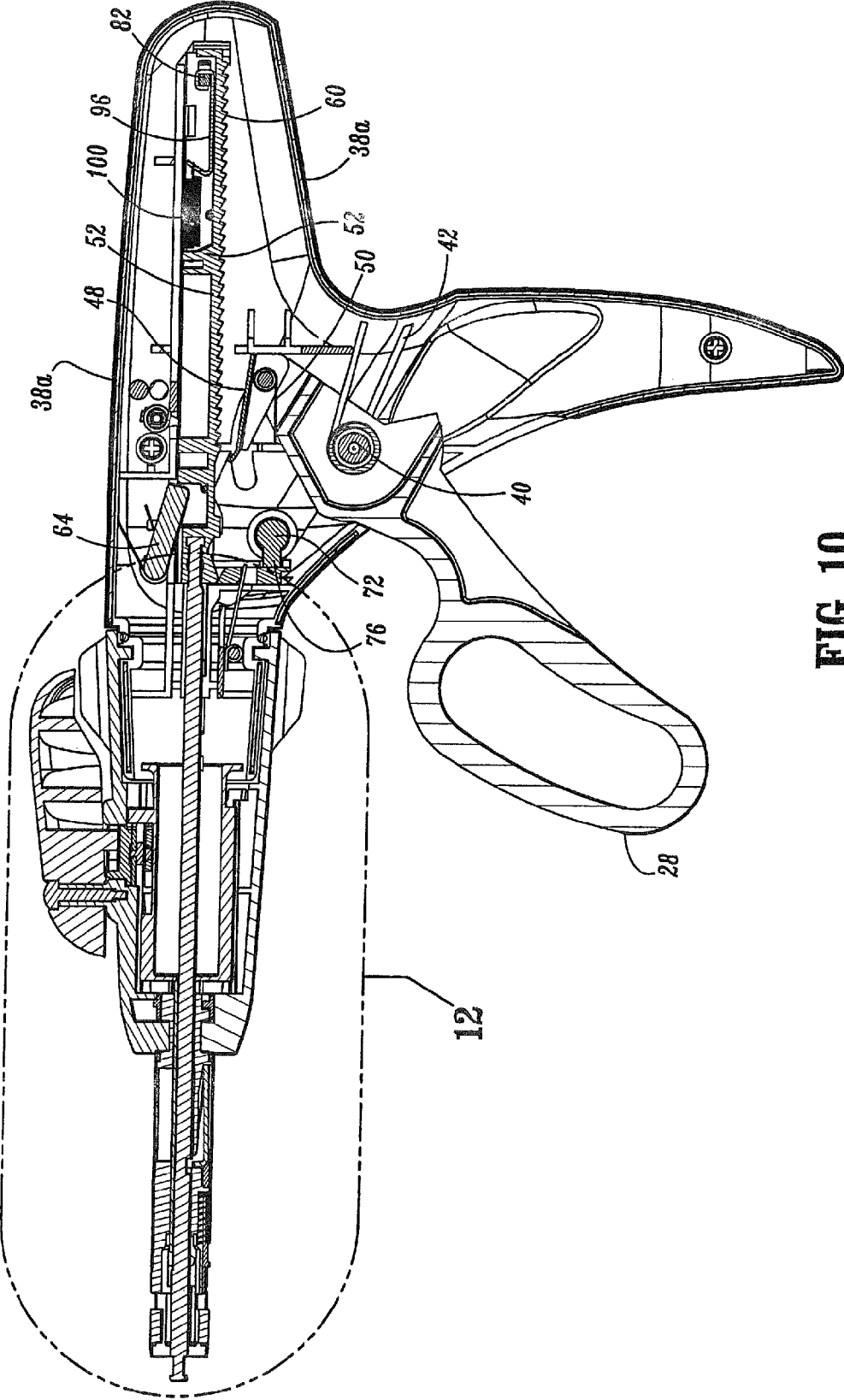

FIG. 10

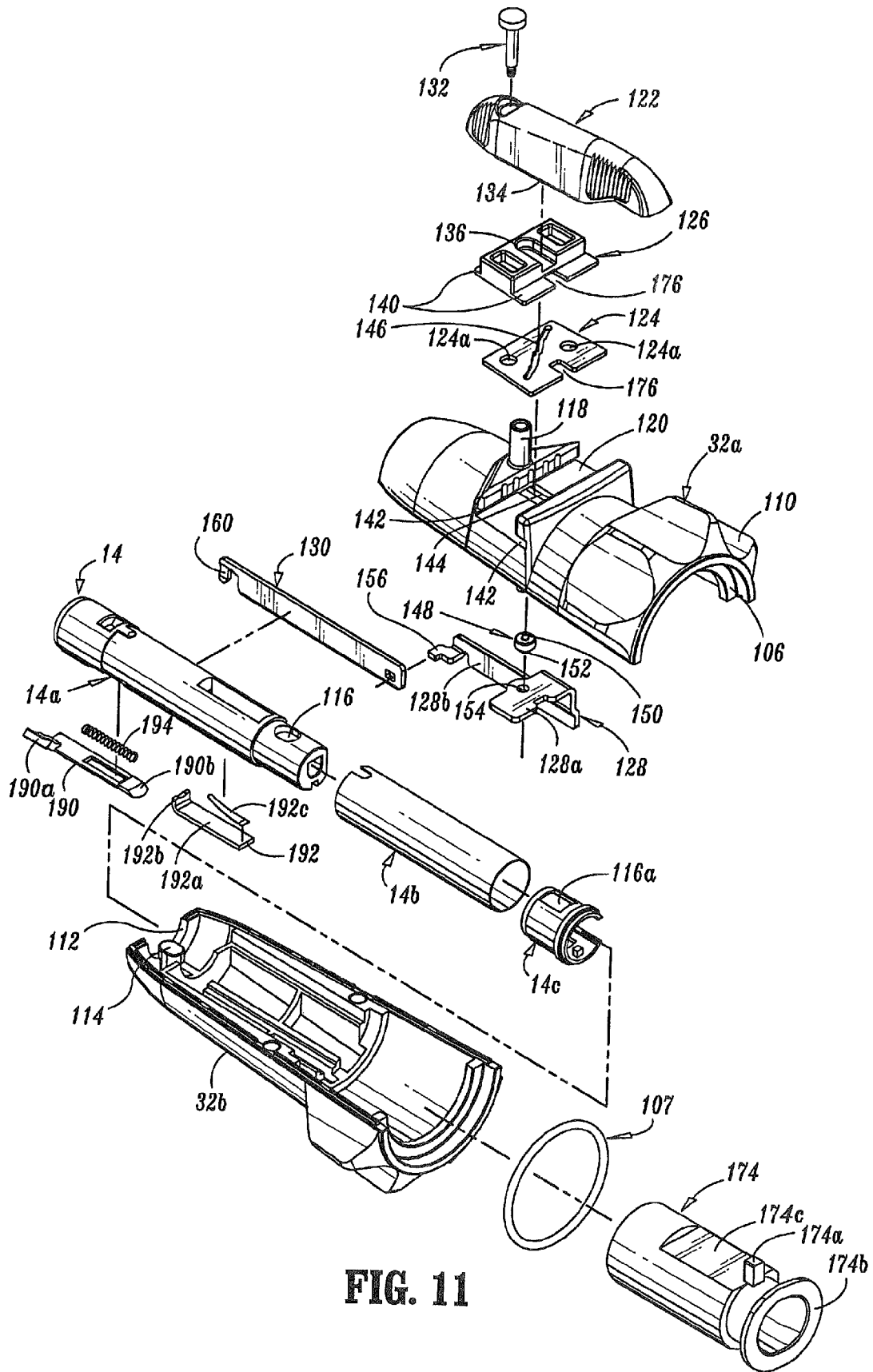

FIG. 11

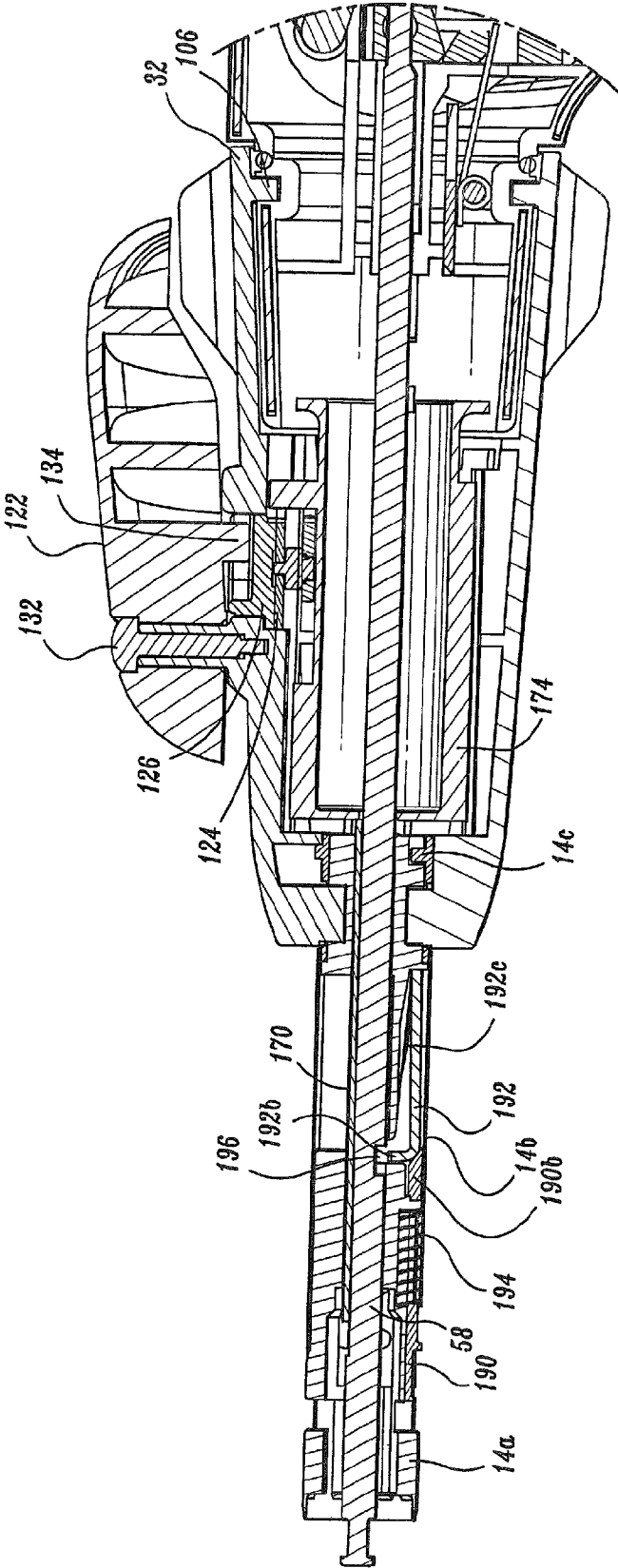
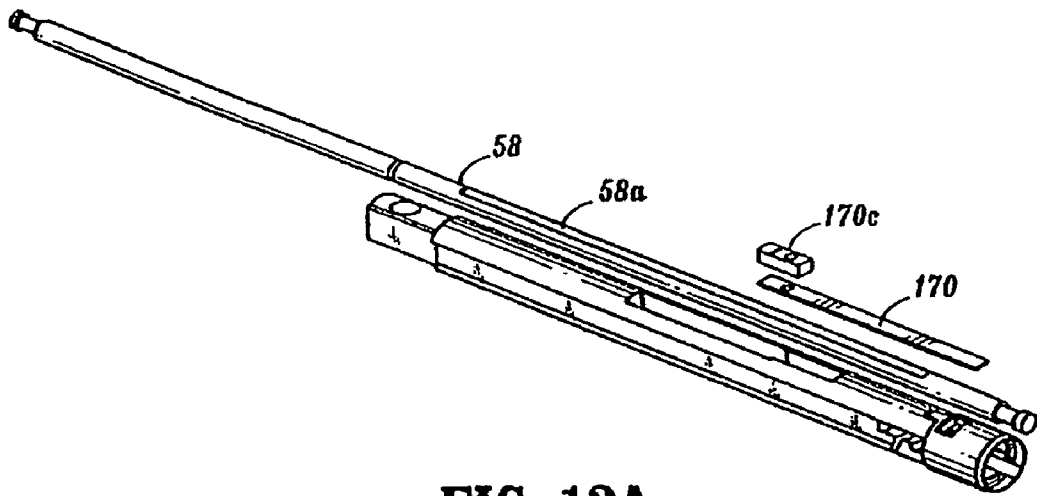
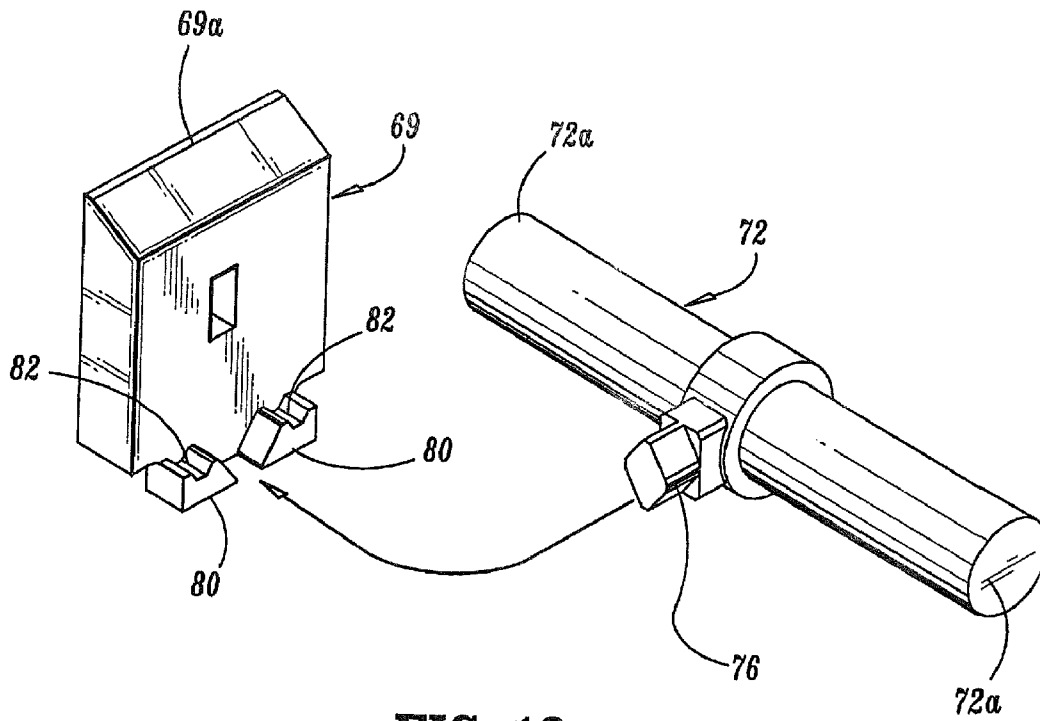

FIG. 12



**FIG. 12A**



**FIG. 19**

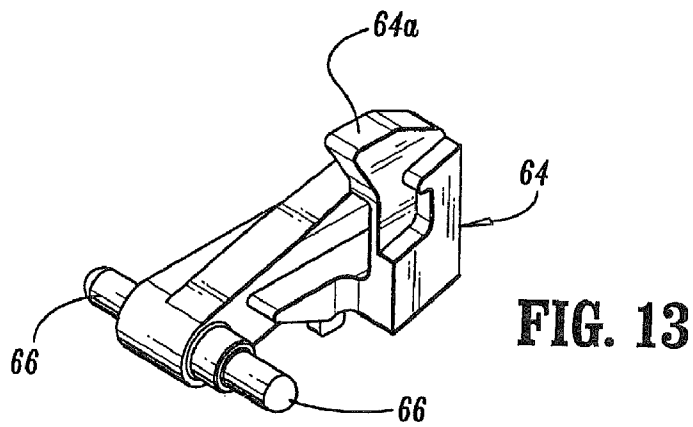

**FIG. 13**

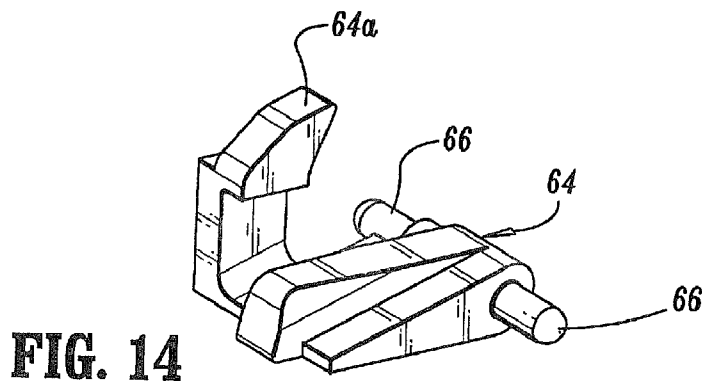

**FIG. 14**

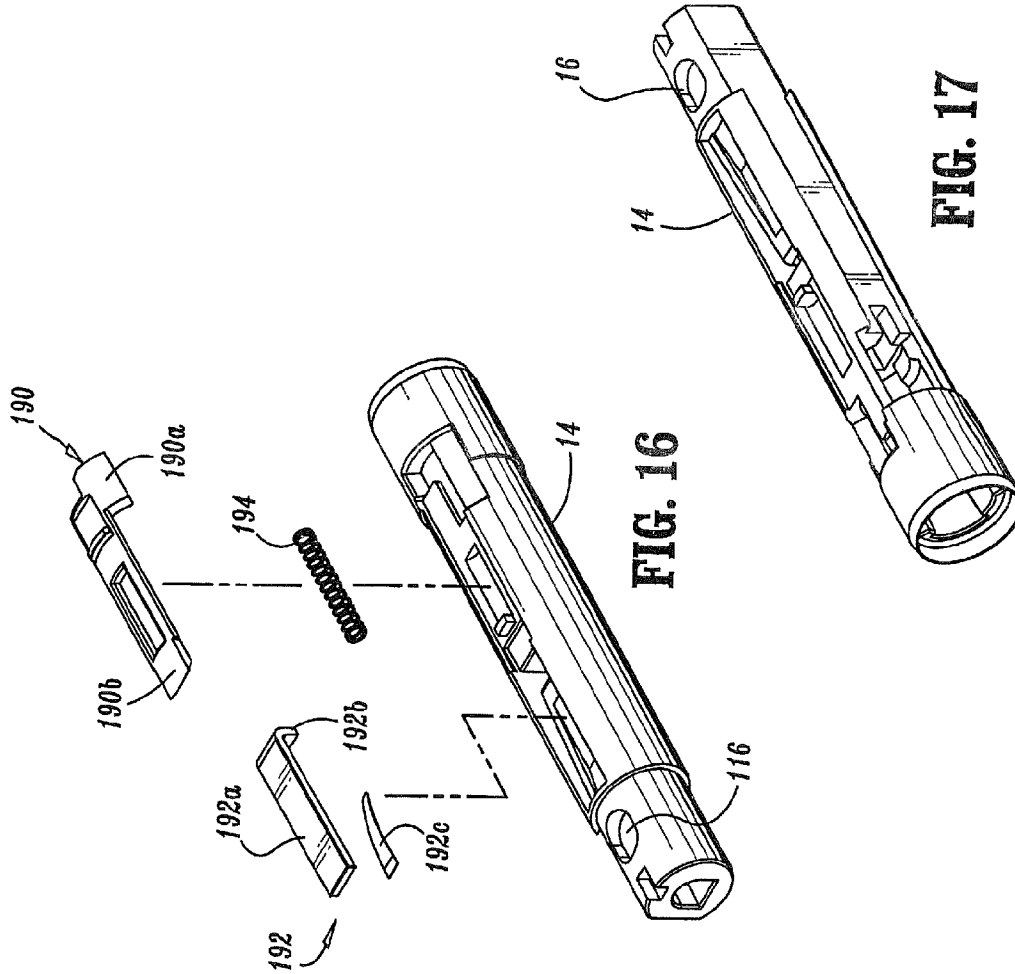

FIG. 17

FIG. 16

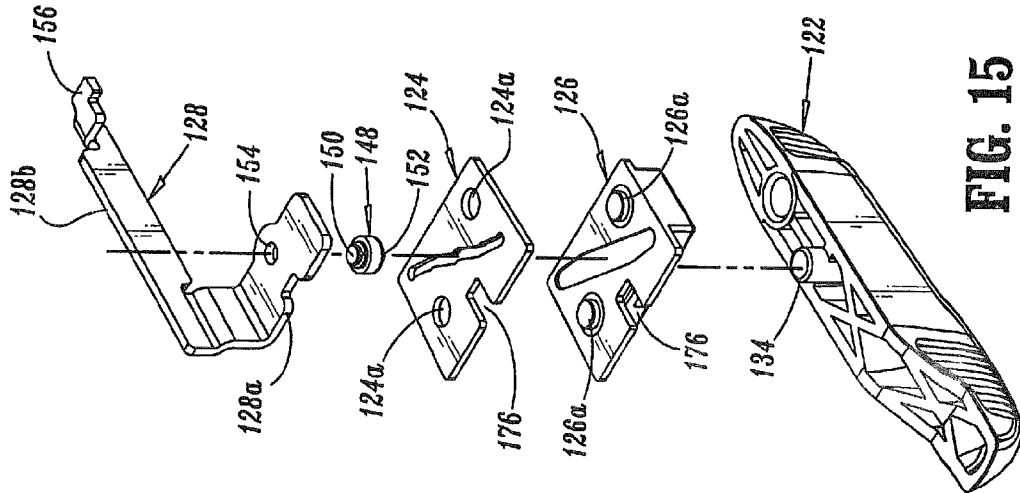

FIG. 15



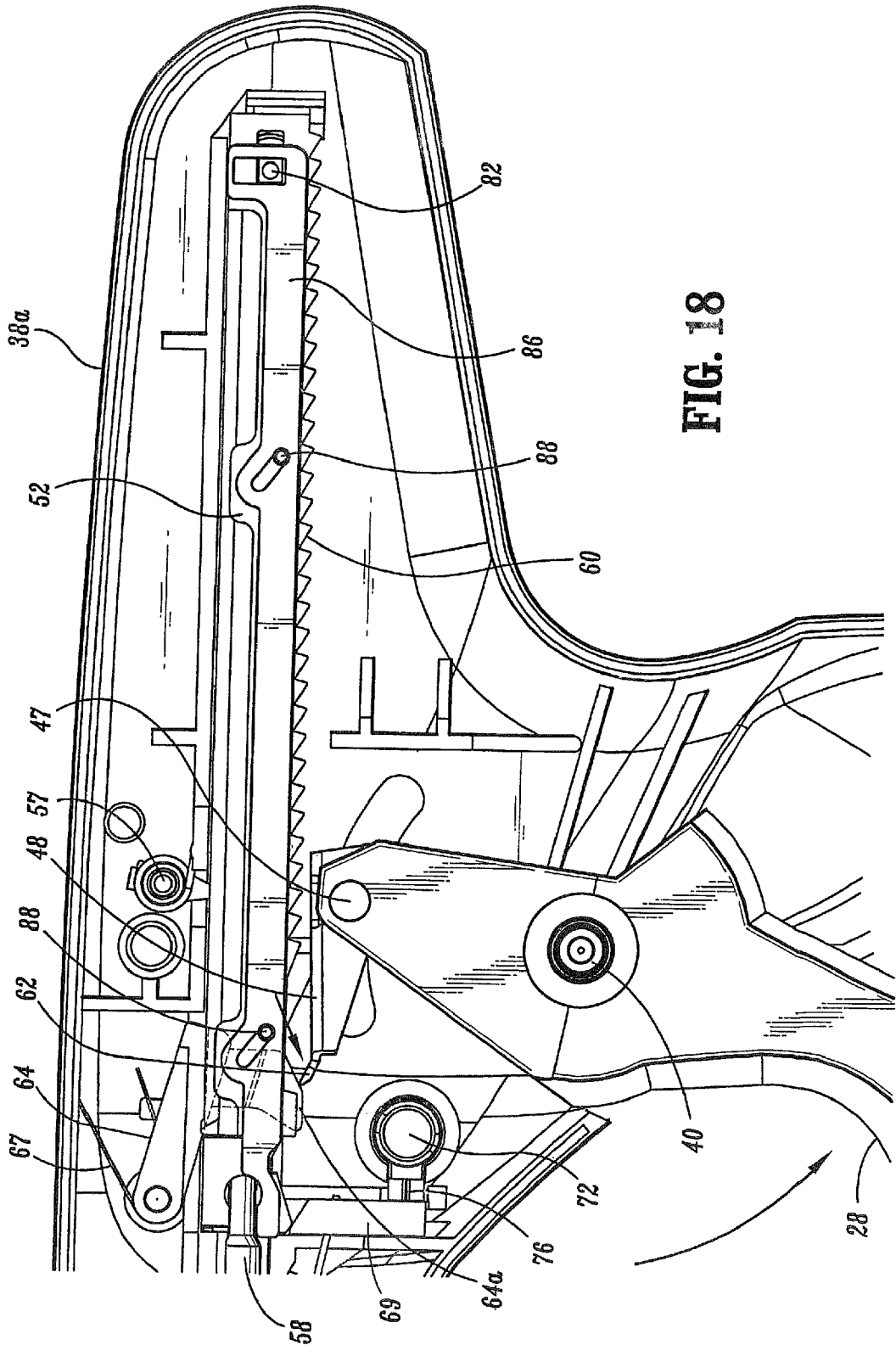

FIG. 18

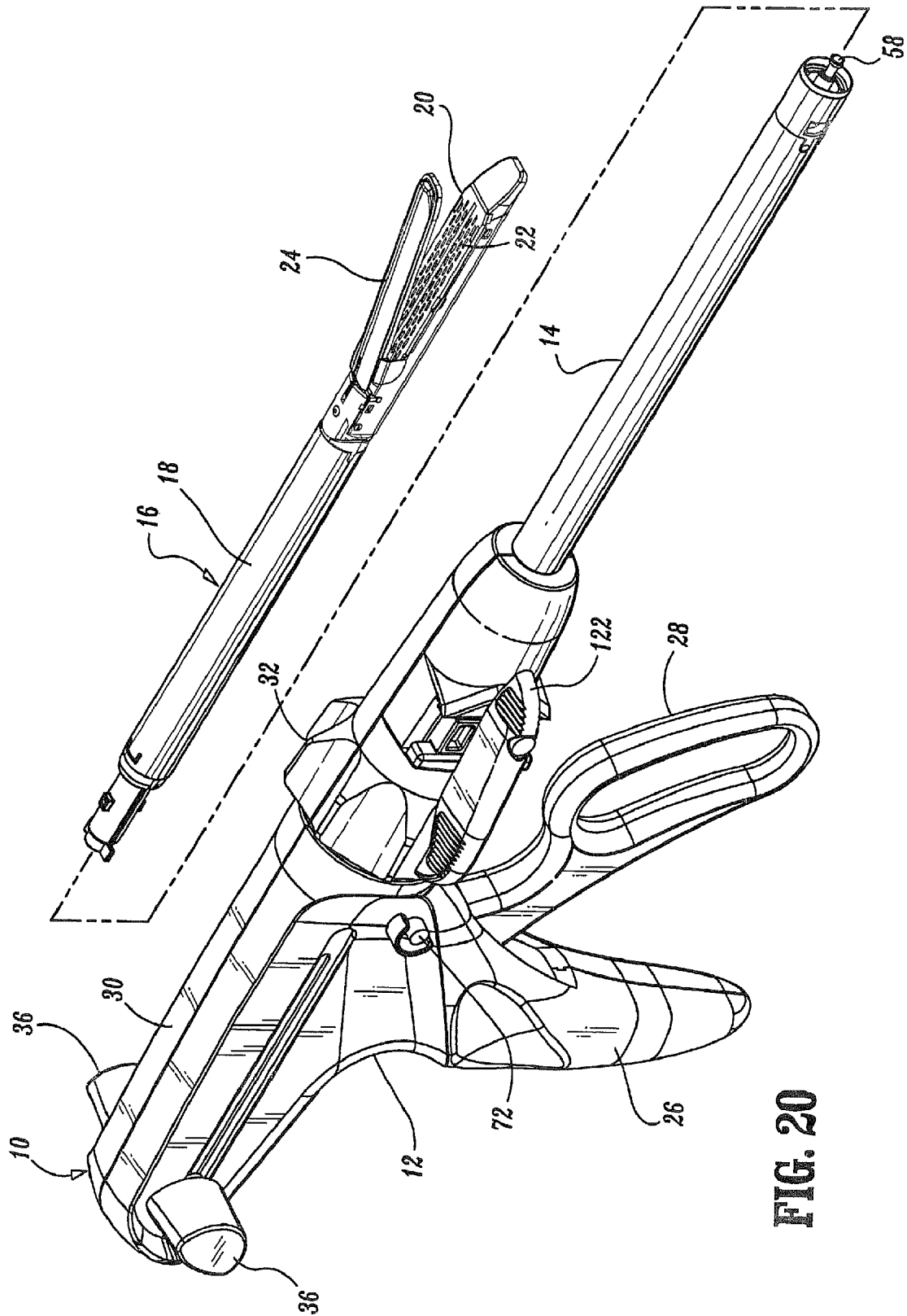

FIG. 20

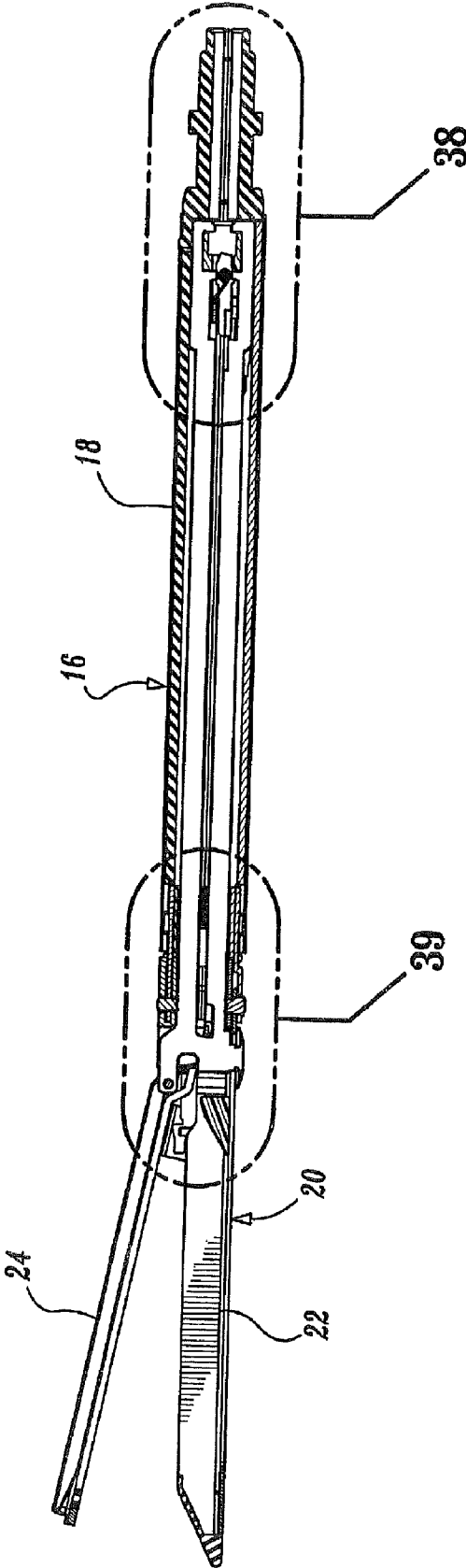

FIG. 21

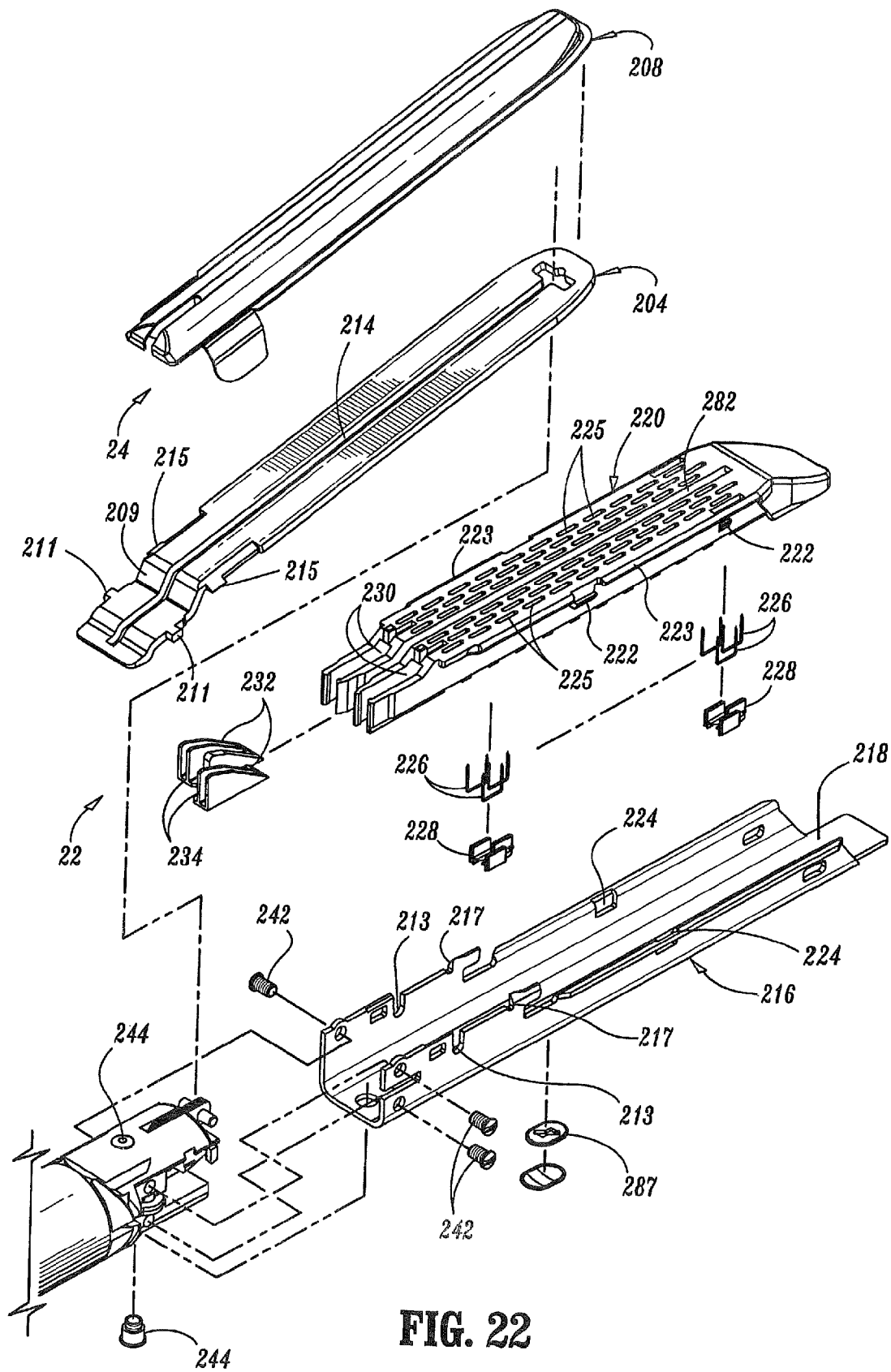
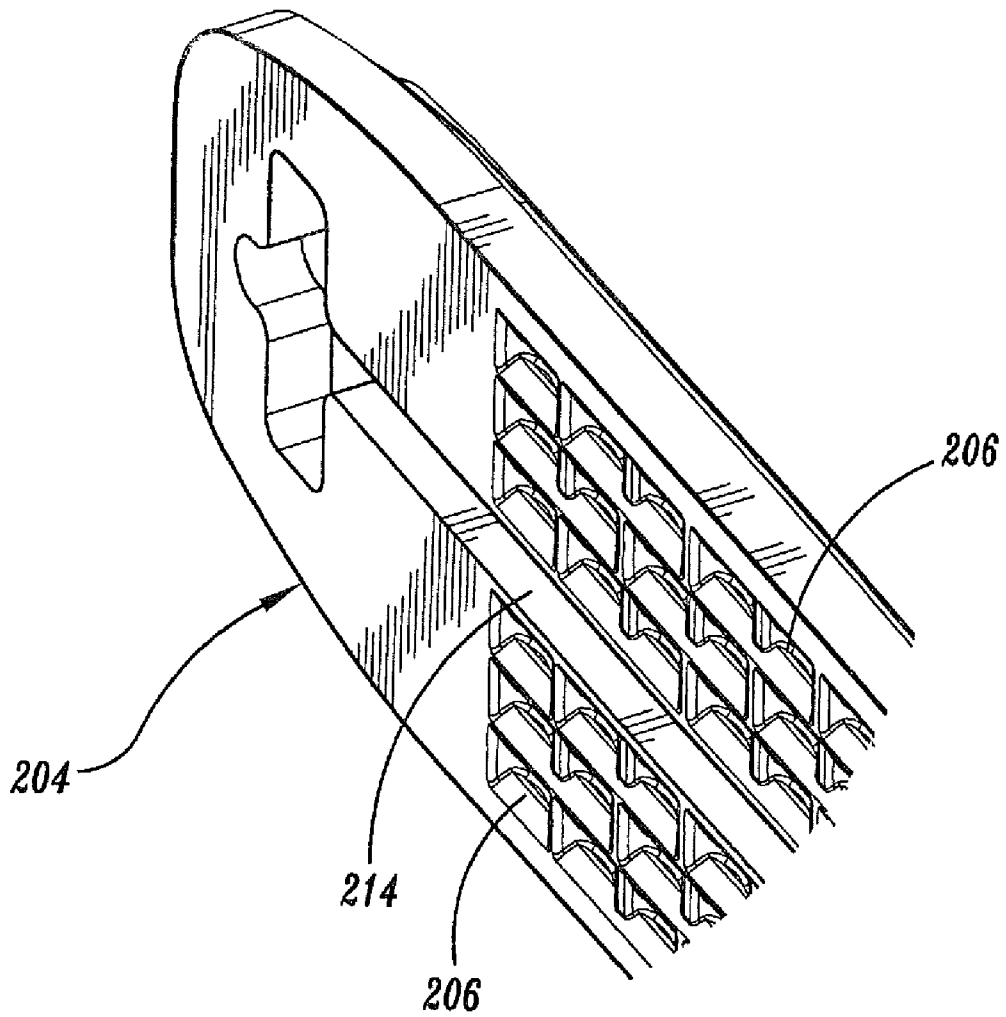

FIG. 22



**FIG. 23**

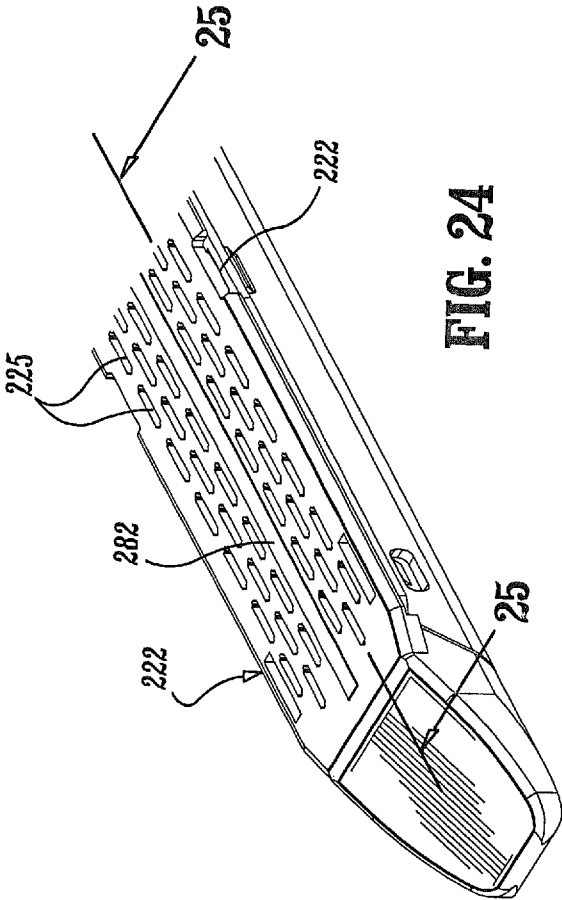

FIG. 24

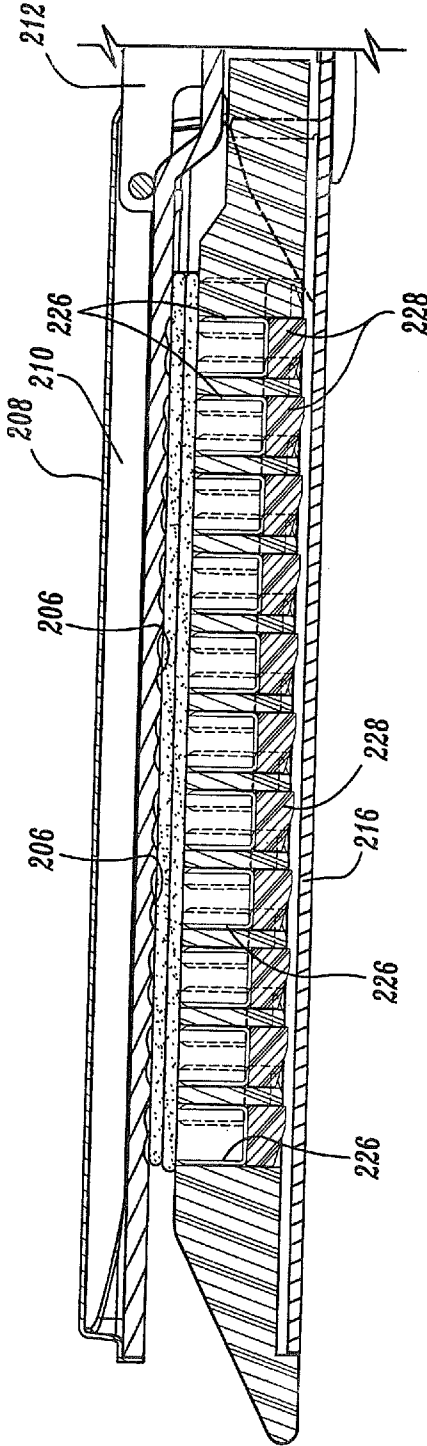

FIG. 25

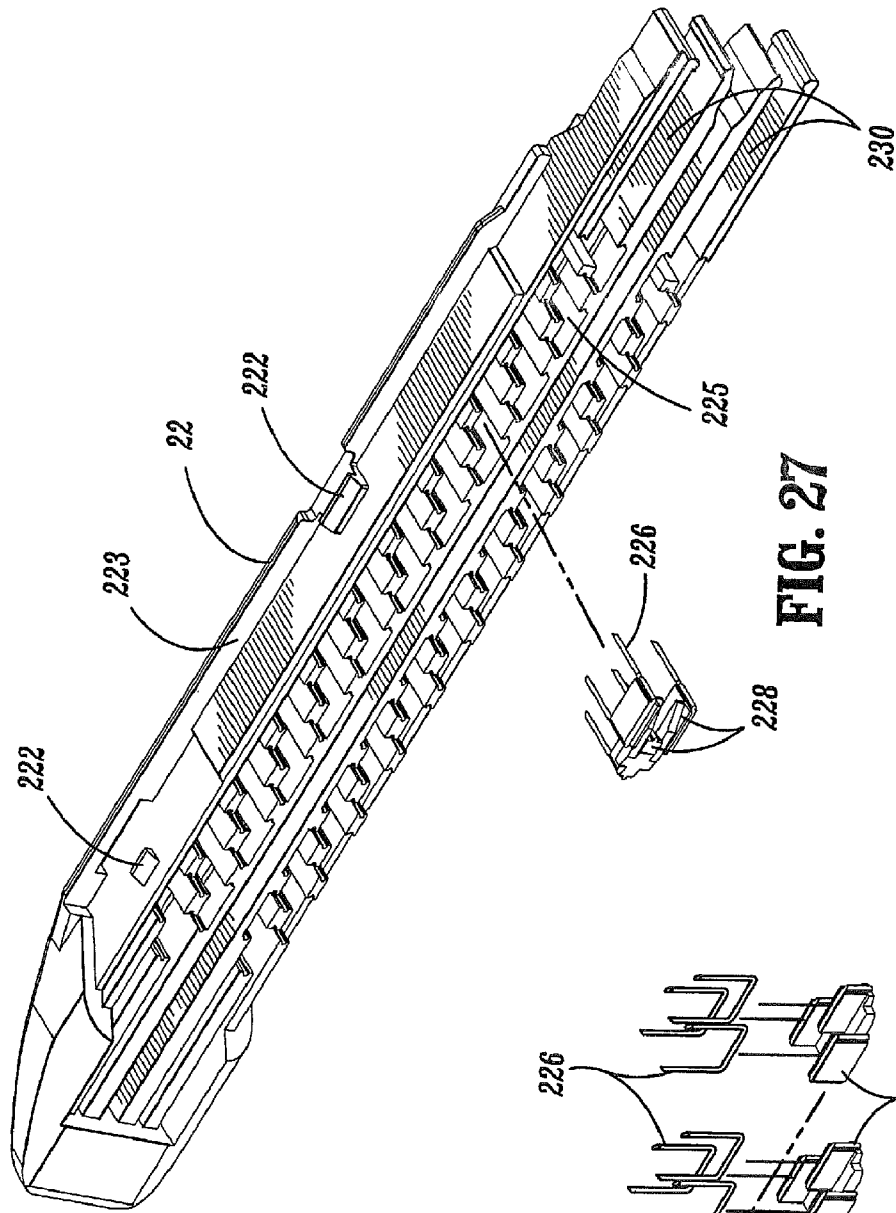

FIG. 27

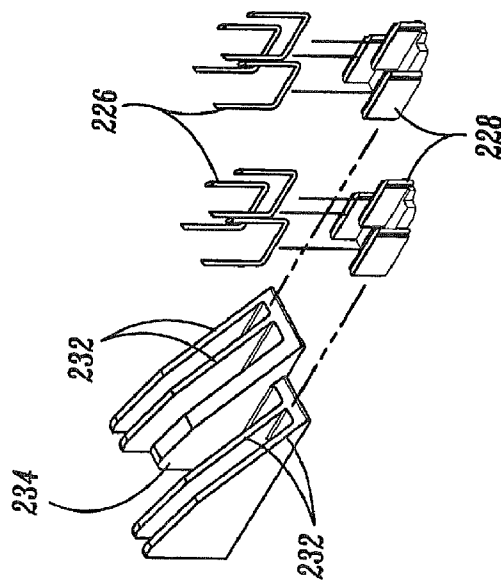
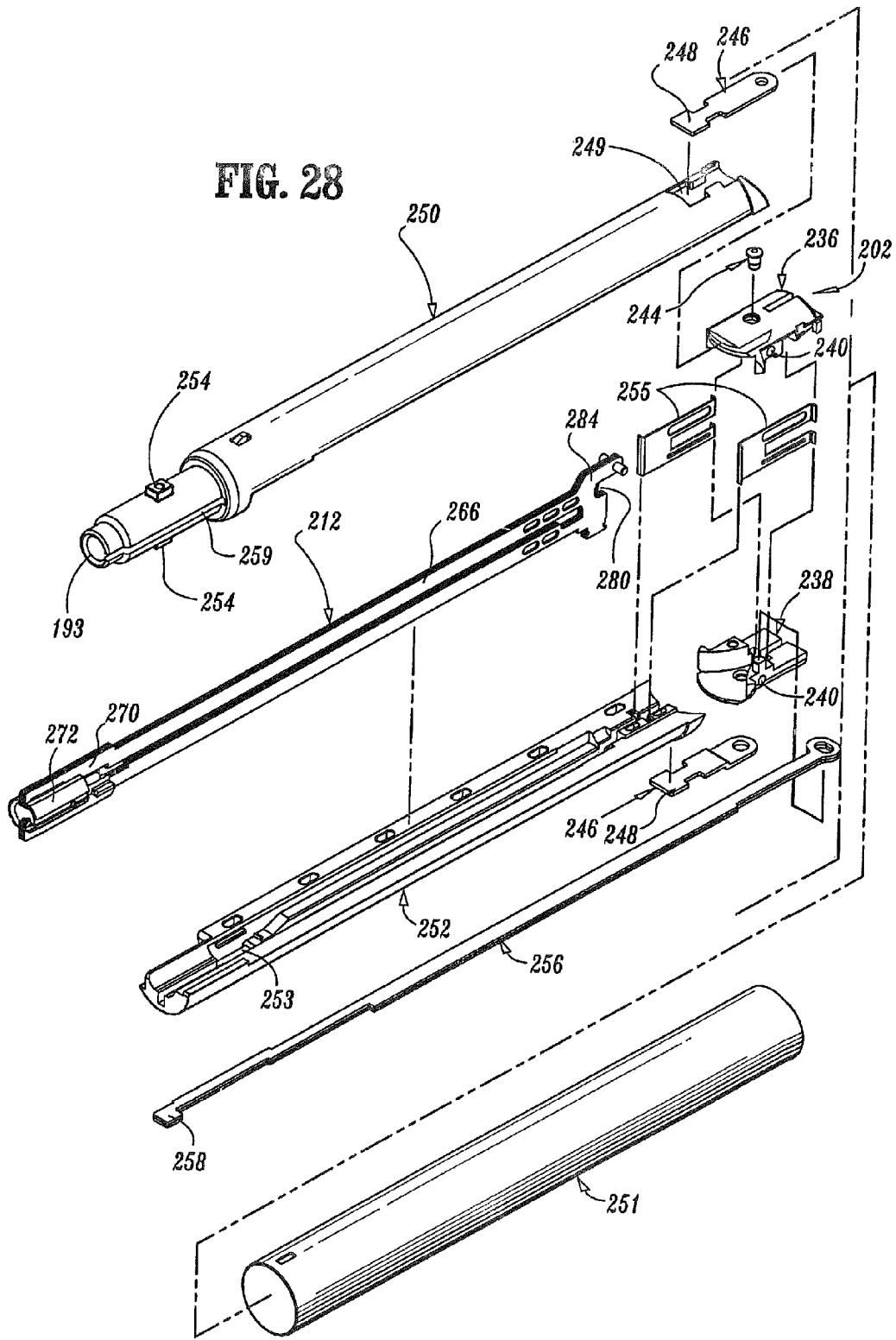

FIG. 26





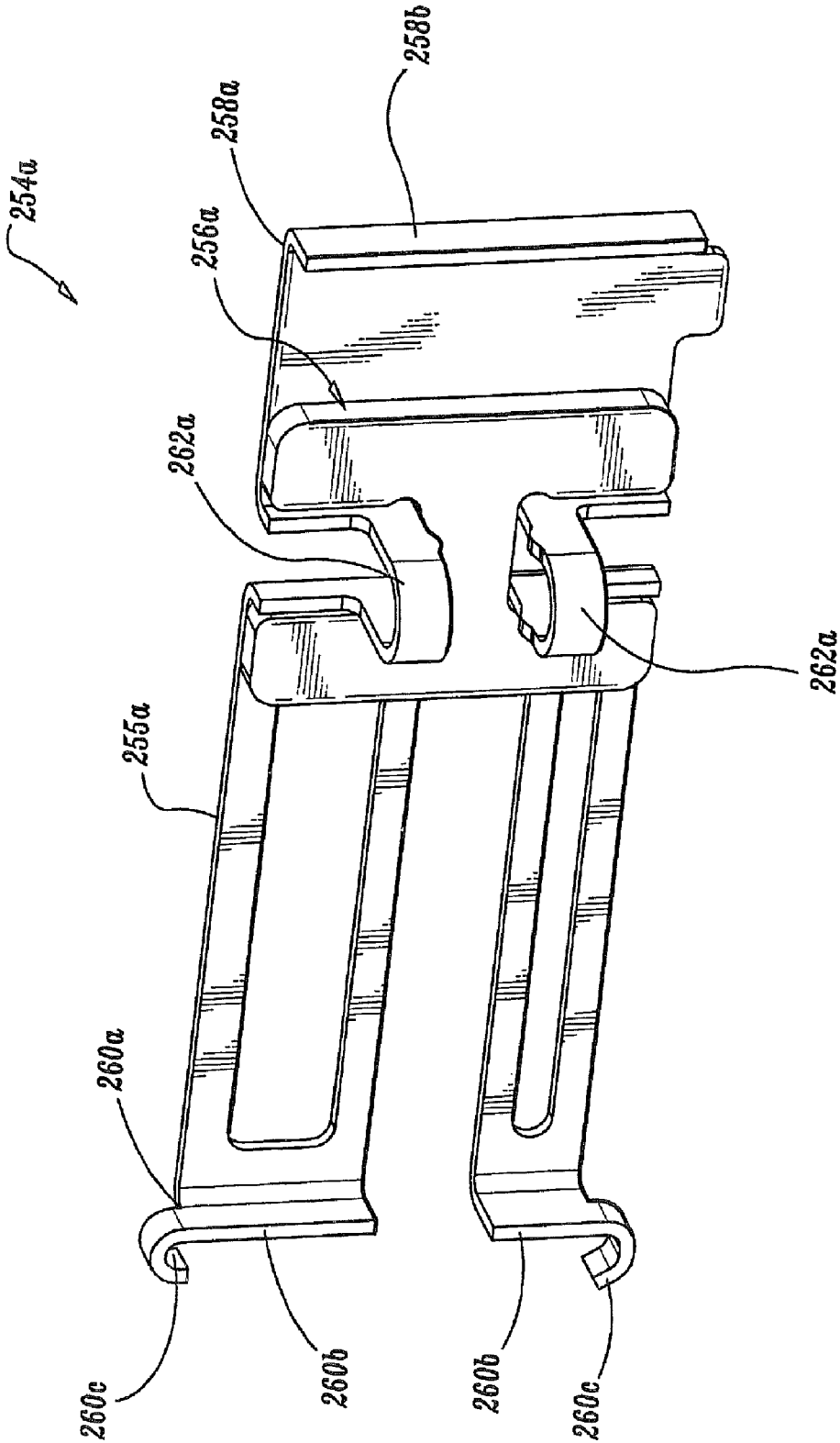

FIG. 28a

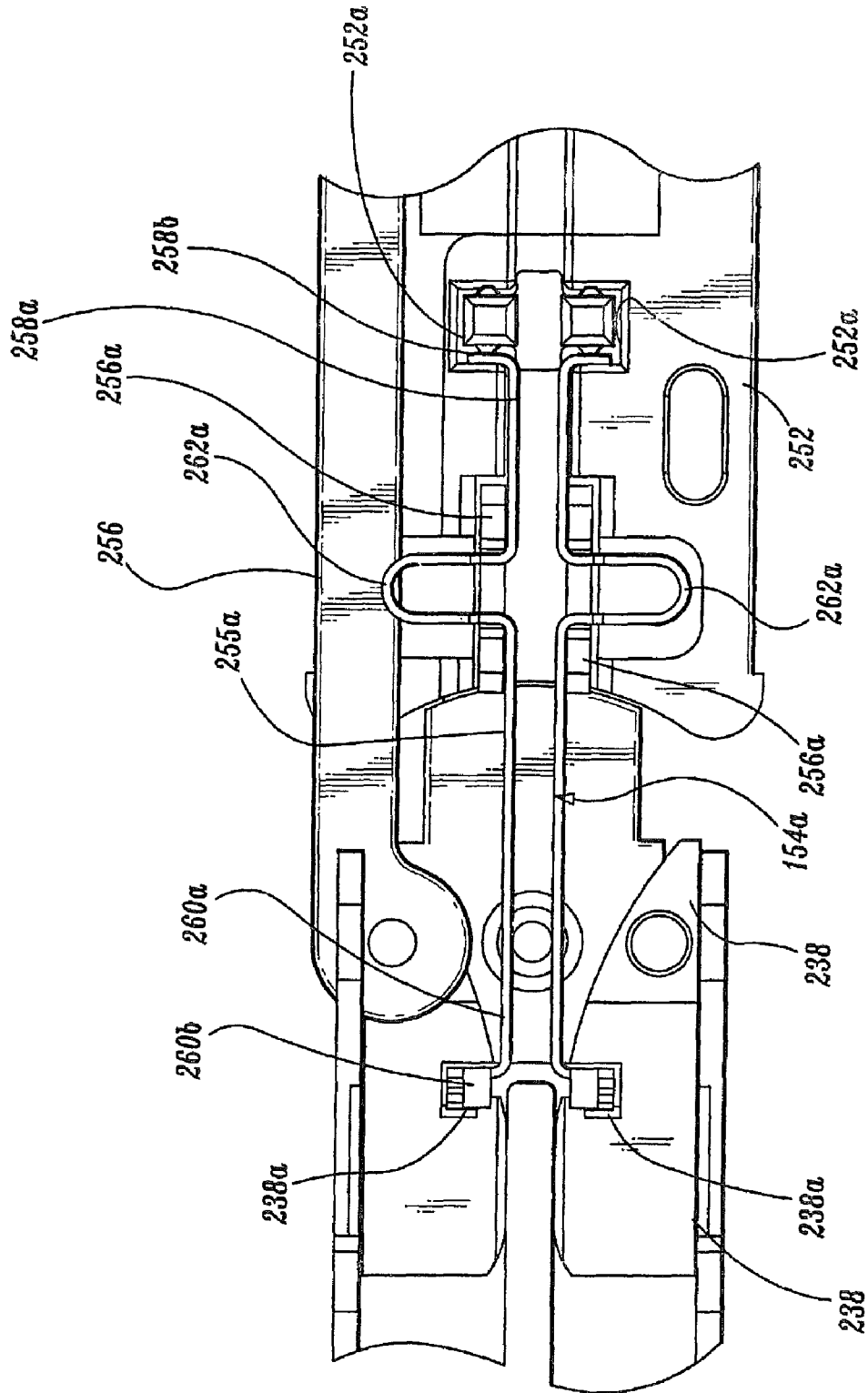

FIG. 28b

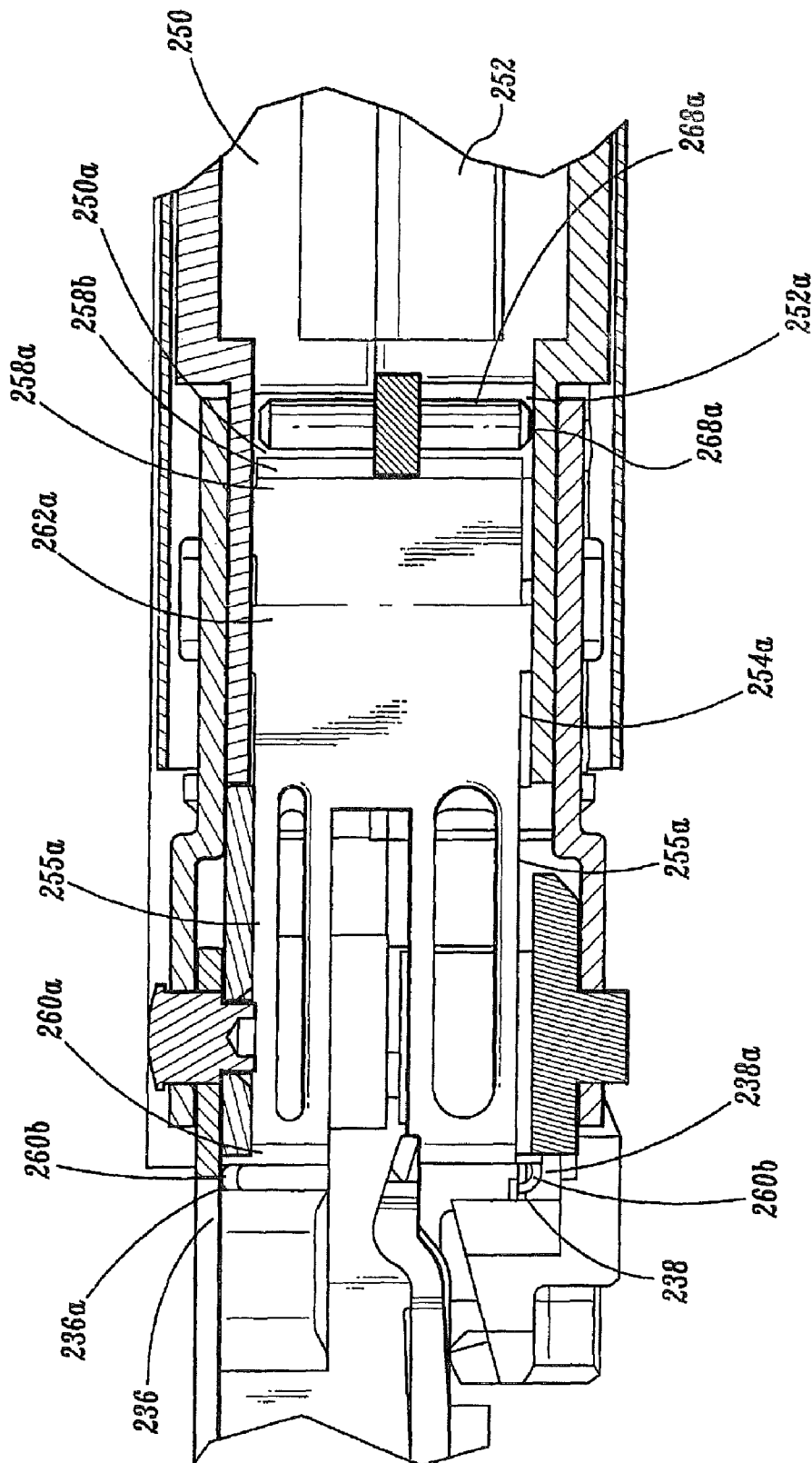

FIG. 28C

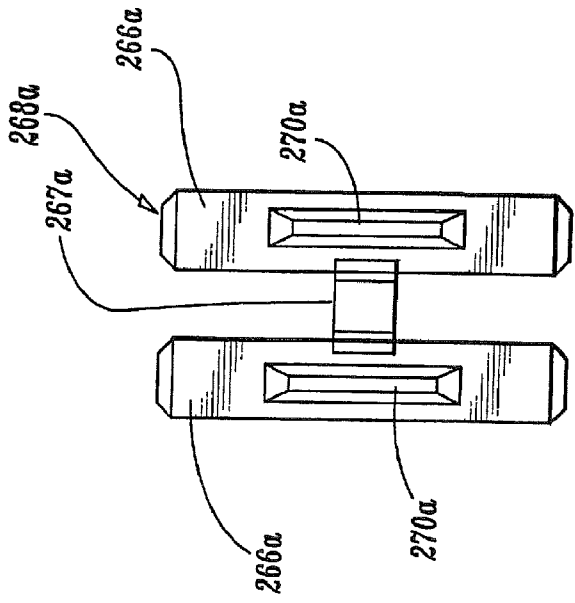

FIG. 28e

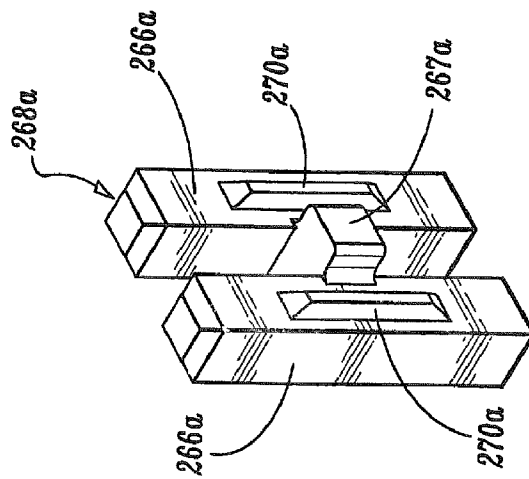

FIG. 28d

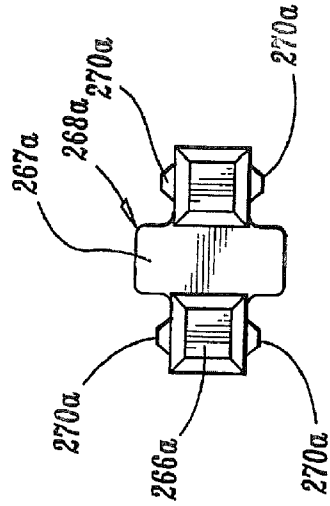

FIG. 28f

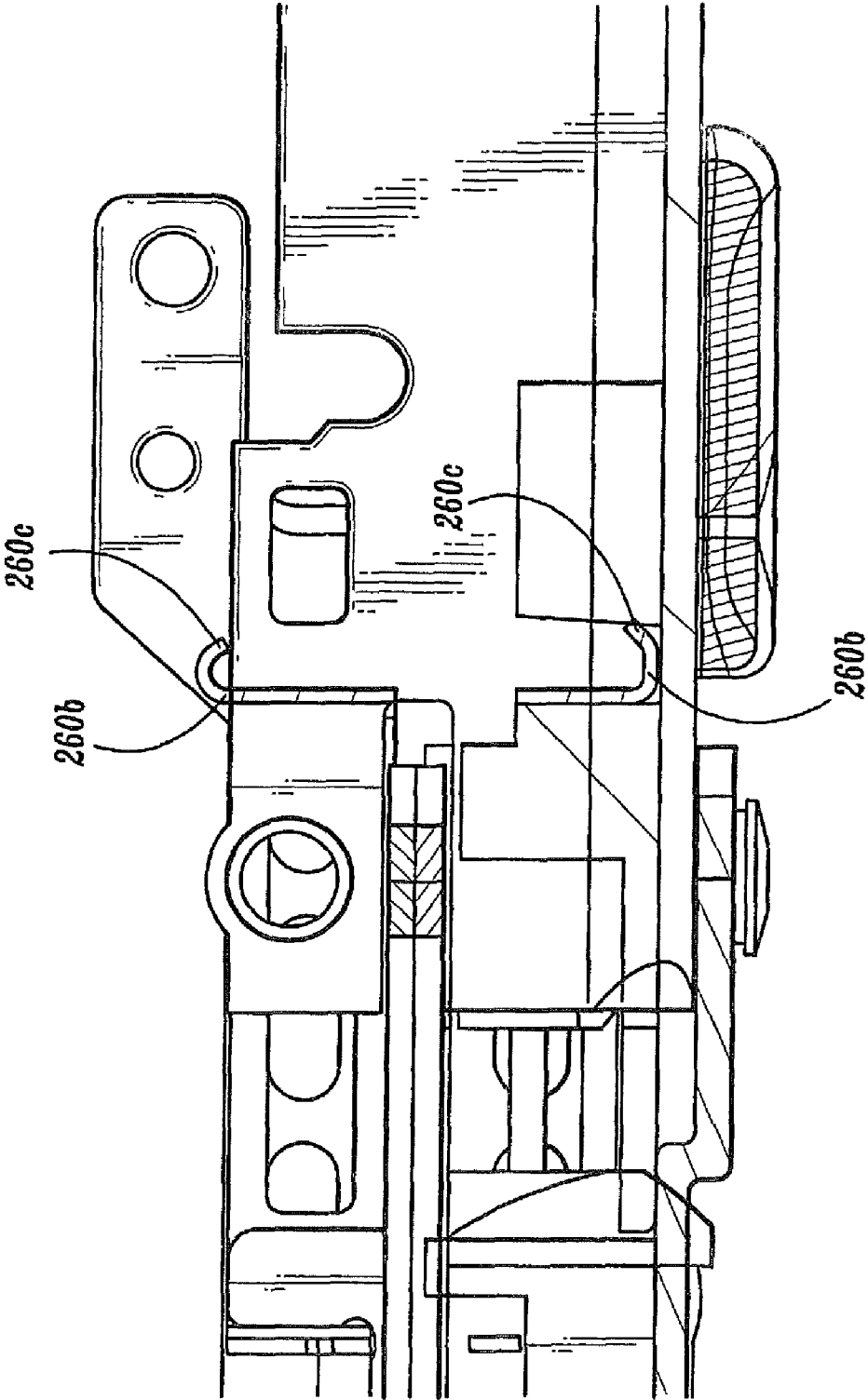

FIG. 28g

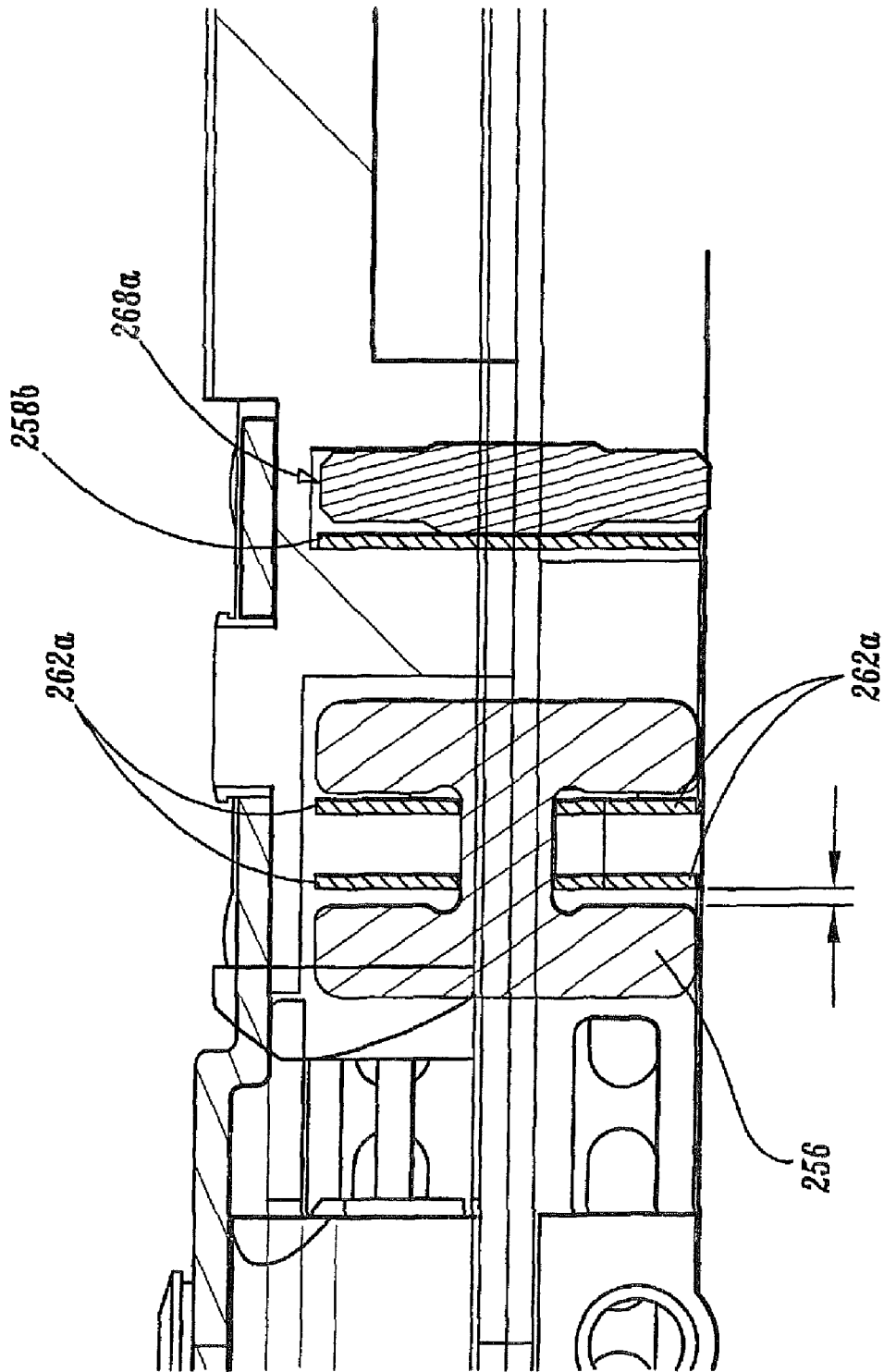

FIG. 28h

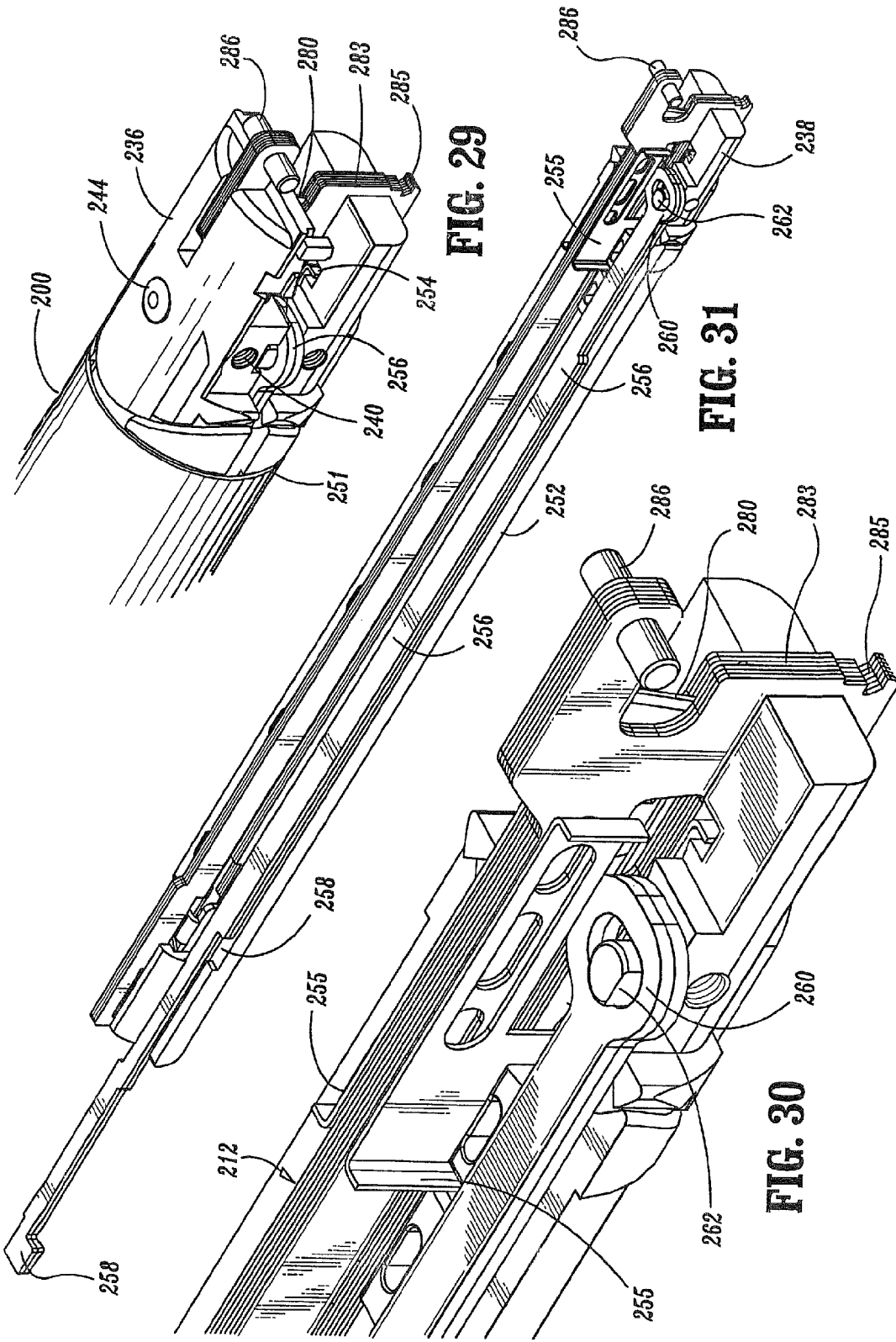

FIG. 29

FIG. 31

FIG. 30

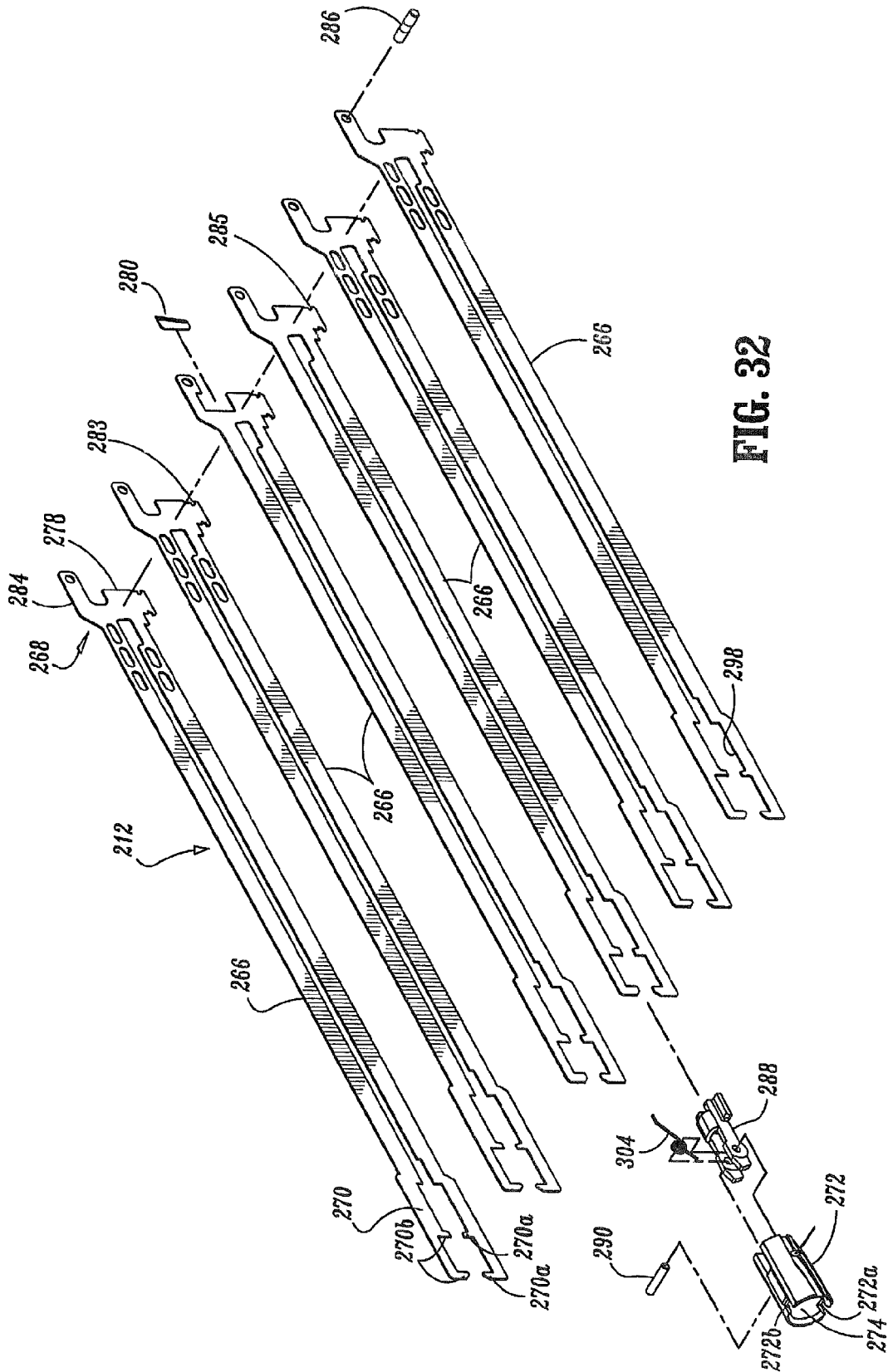
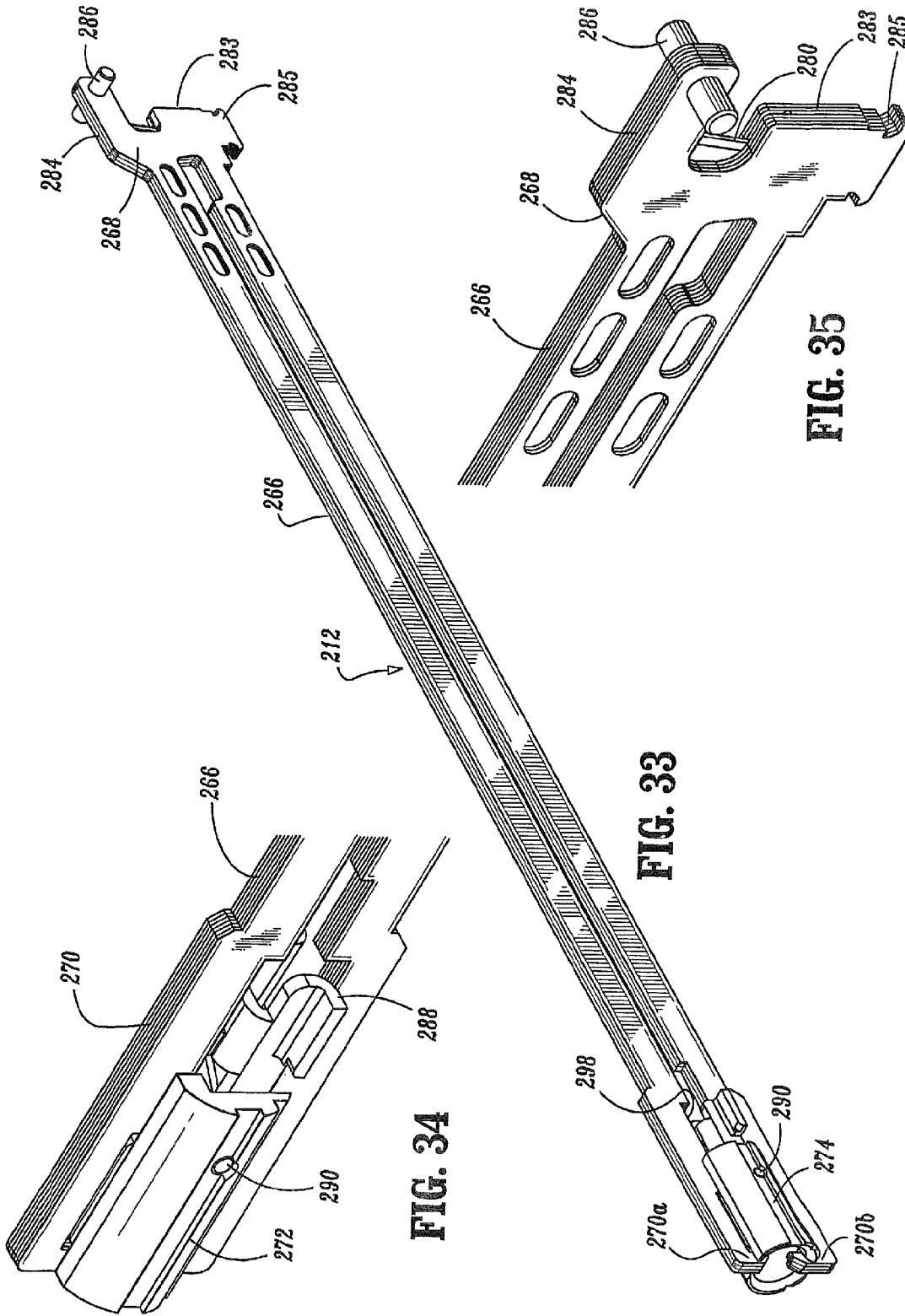

FIG. 32

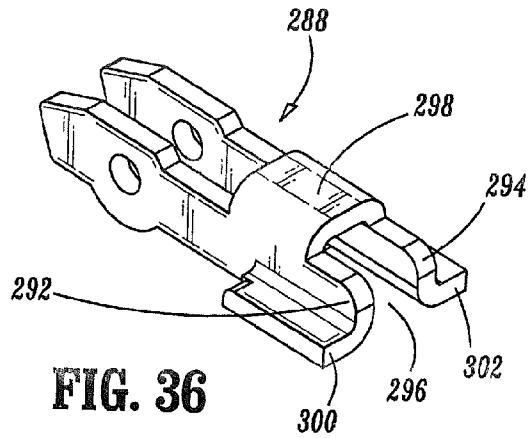



**FIG. 33**

**FIG. 34**

**FIG. 35**



**FIG. 36**

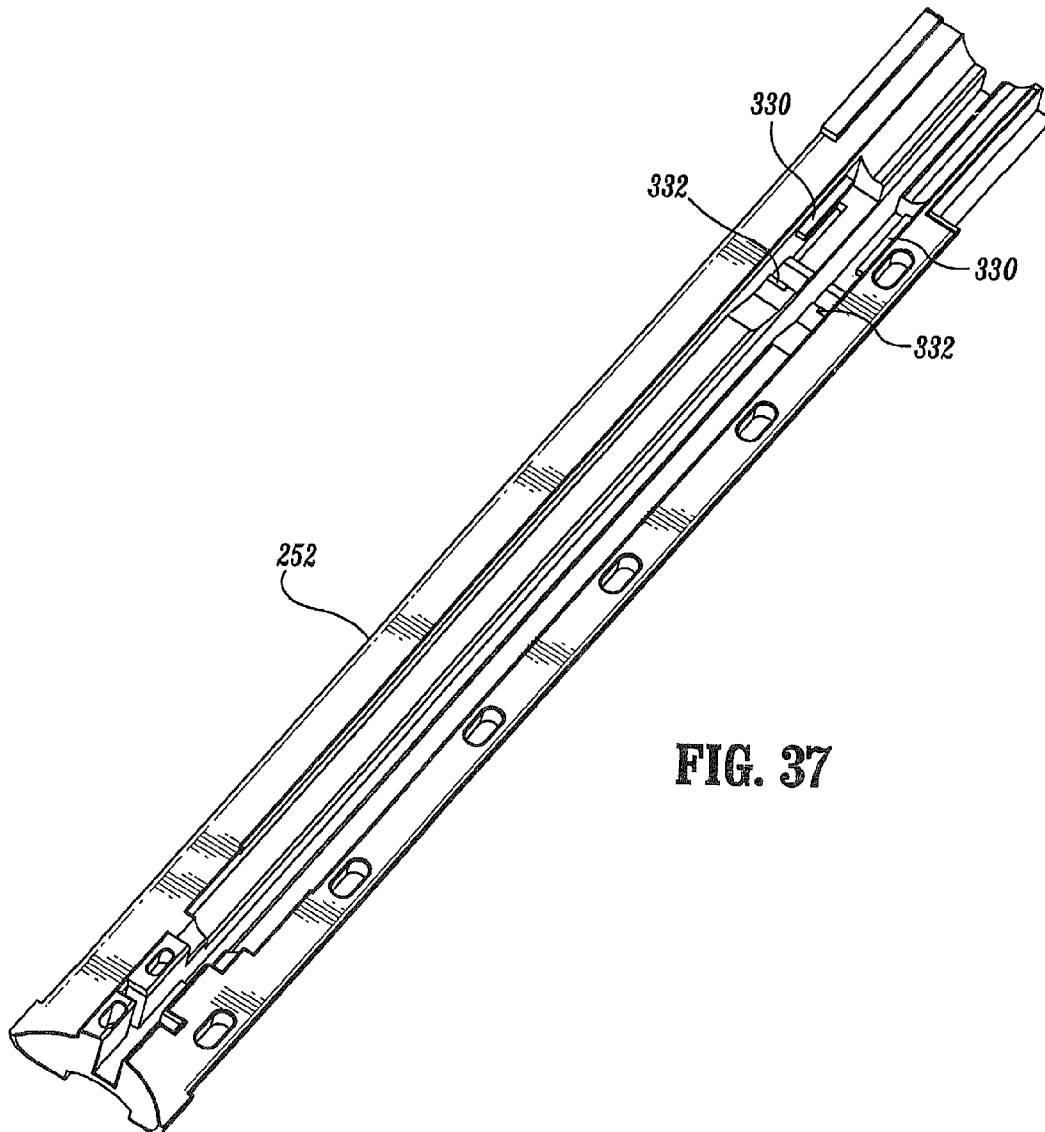

**FIG. 37**

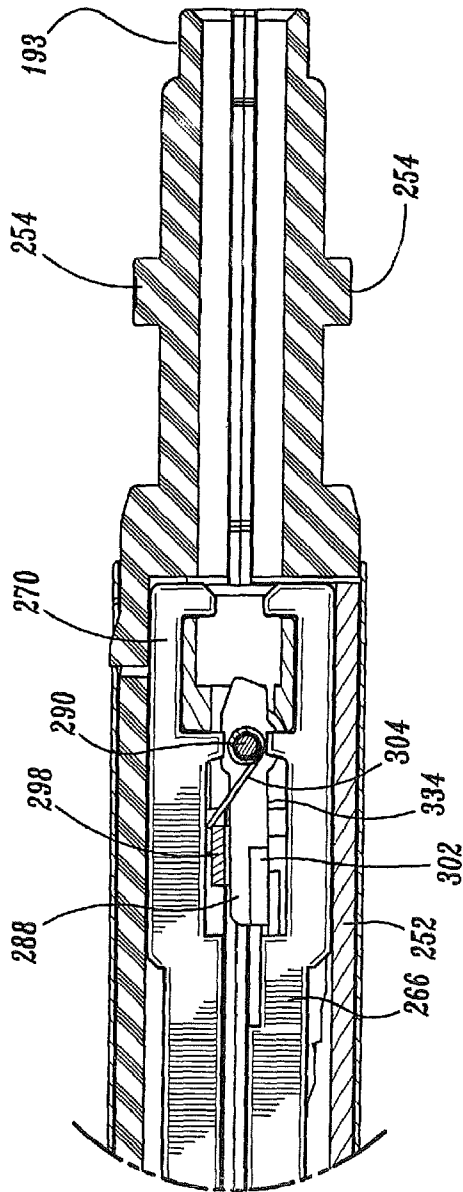

FIG. 38

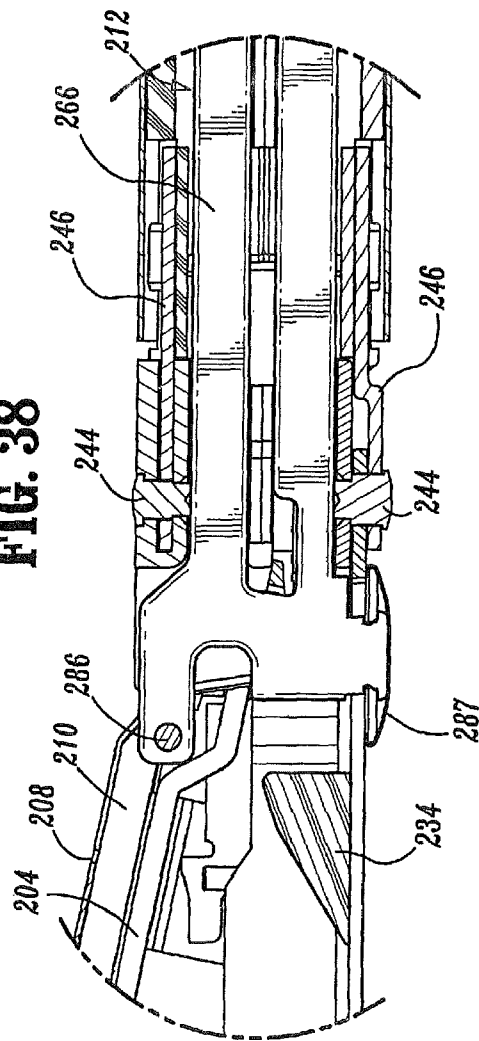

FIG. 39

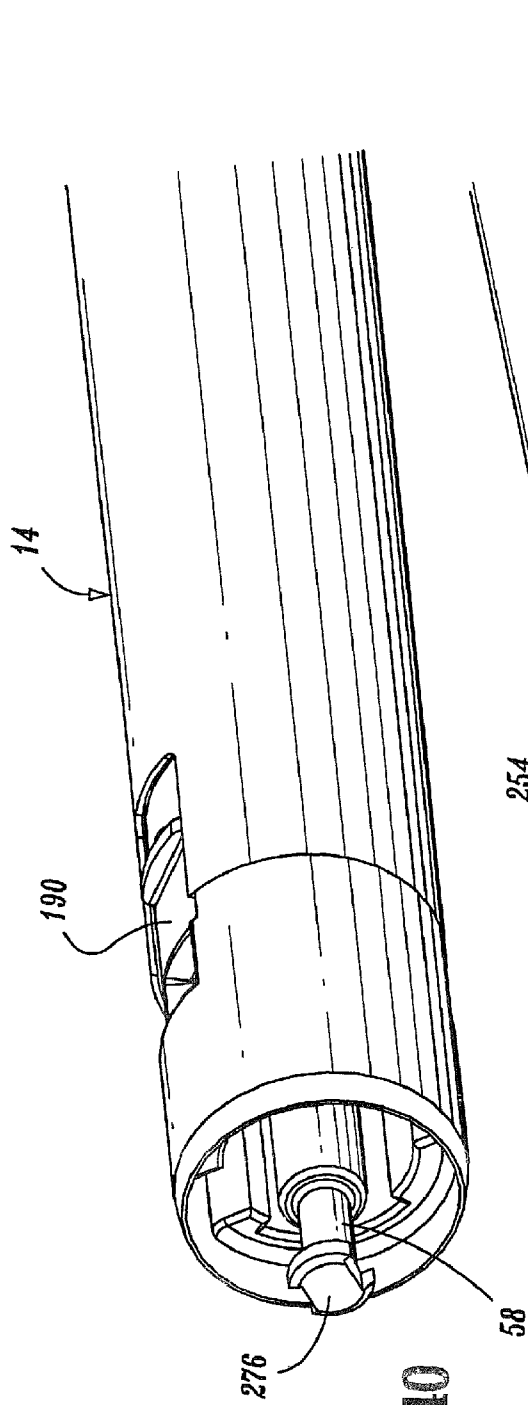

FIG. 40

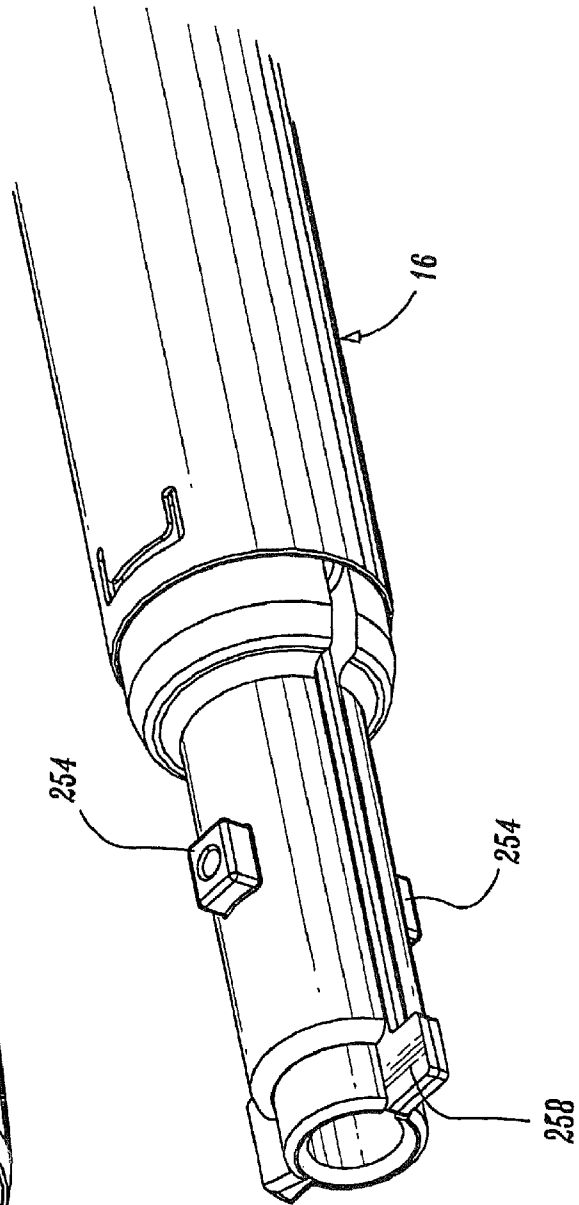

FIG. 41

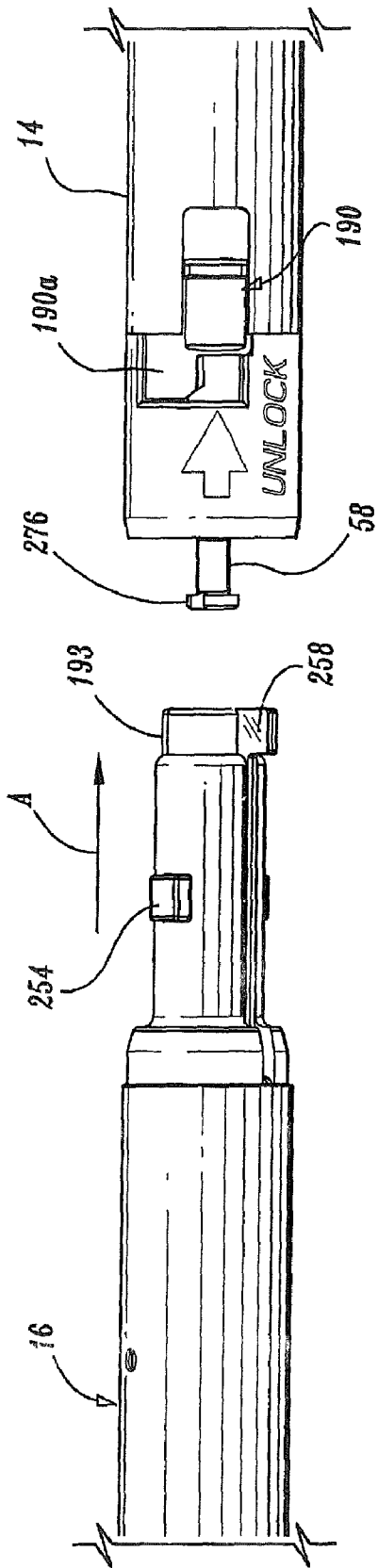

FIG. 42

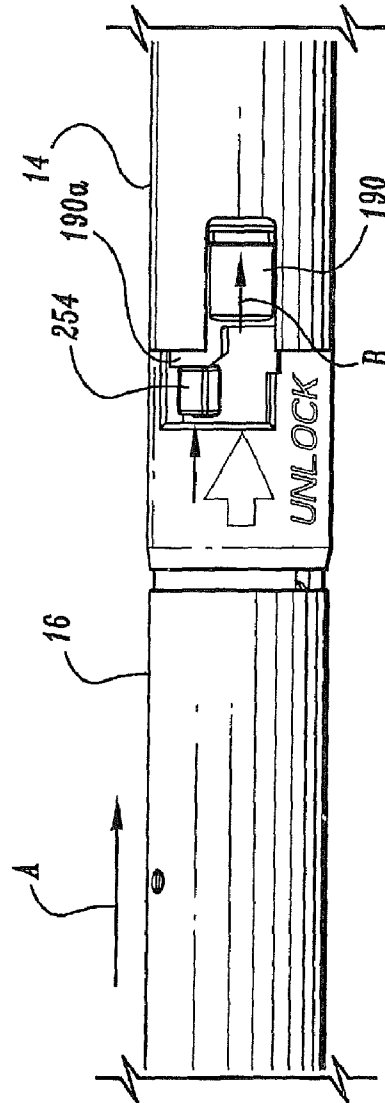
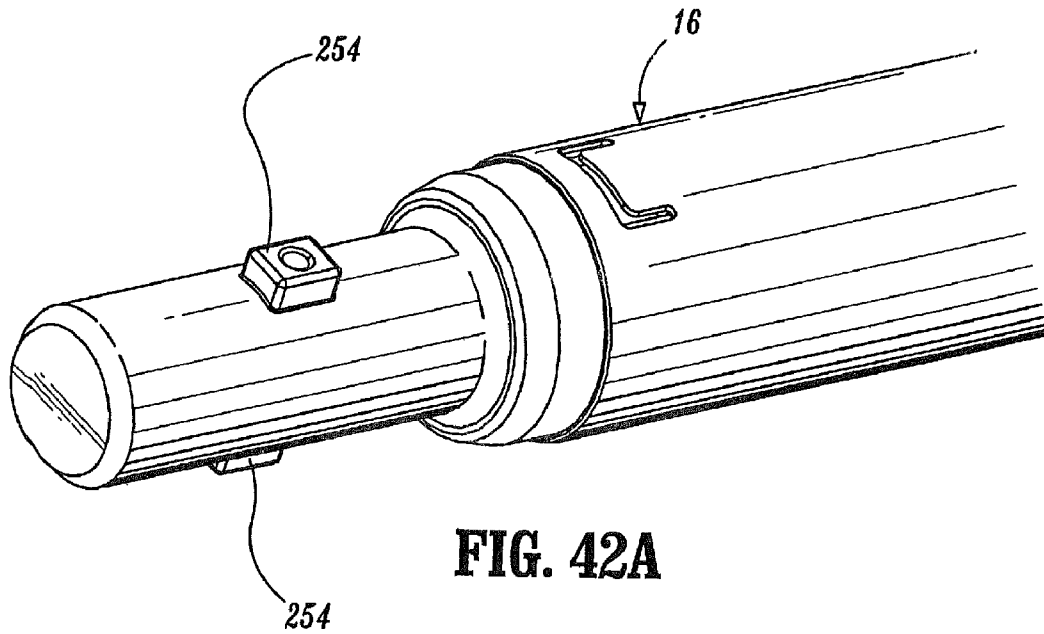
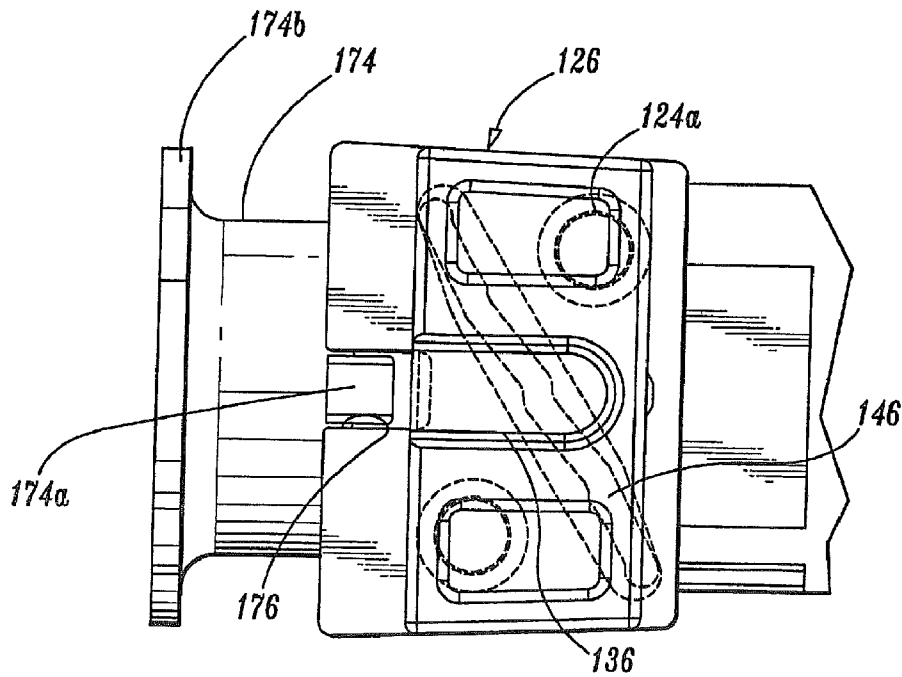

FIG. 43



**FIG. 42A**



**FIG. 52A**

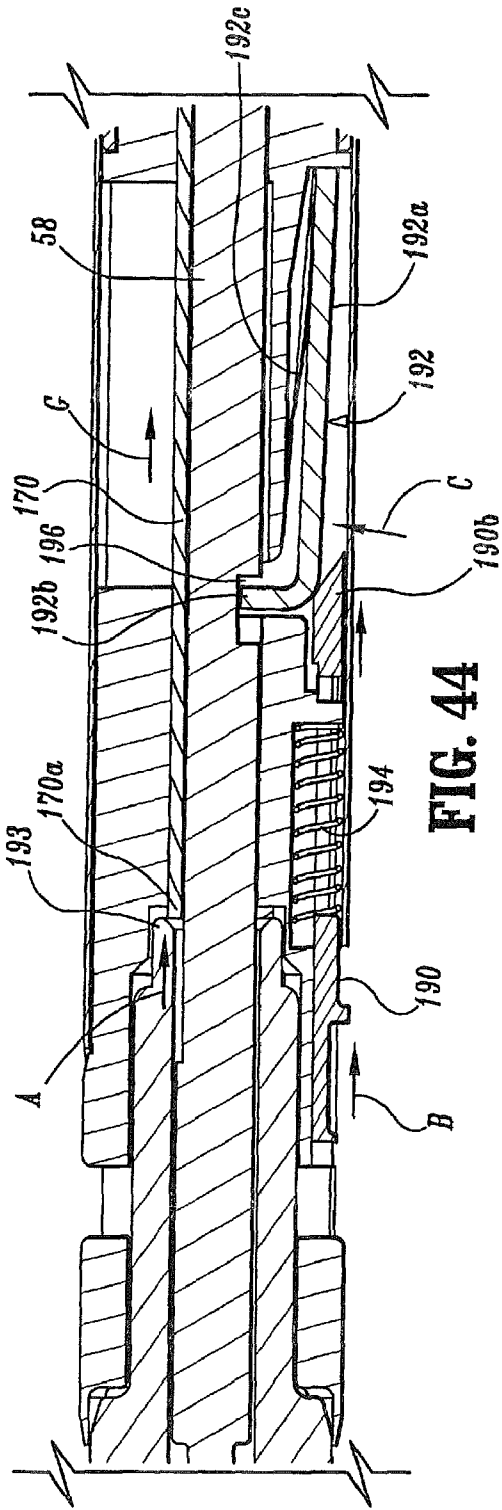

**FIG. 44**

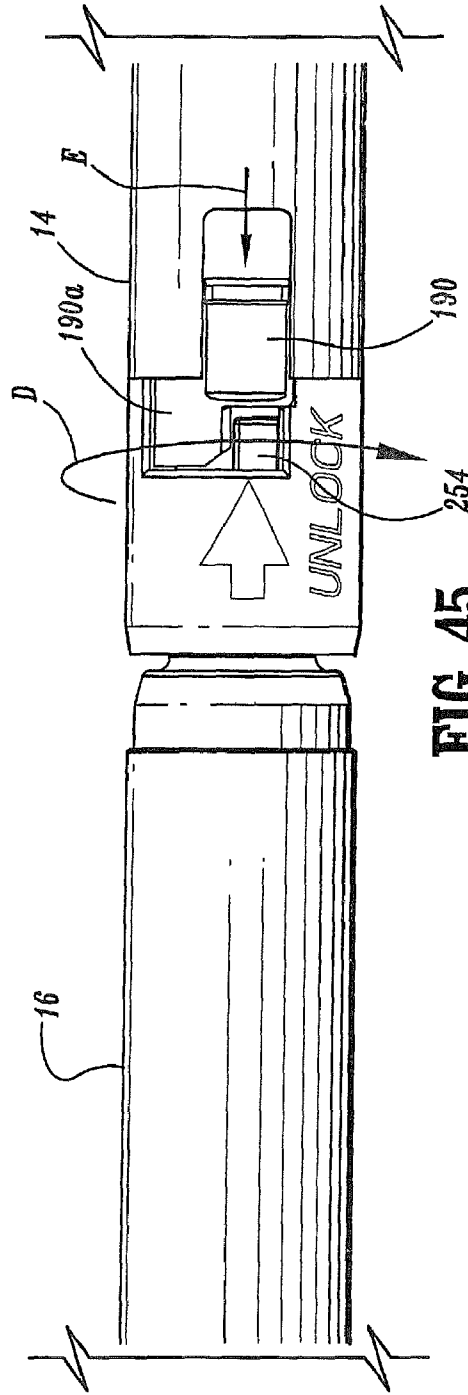

**FIG. 45**

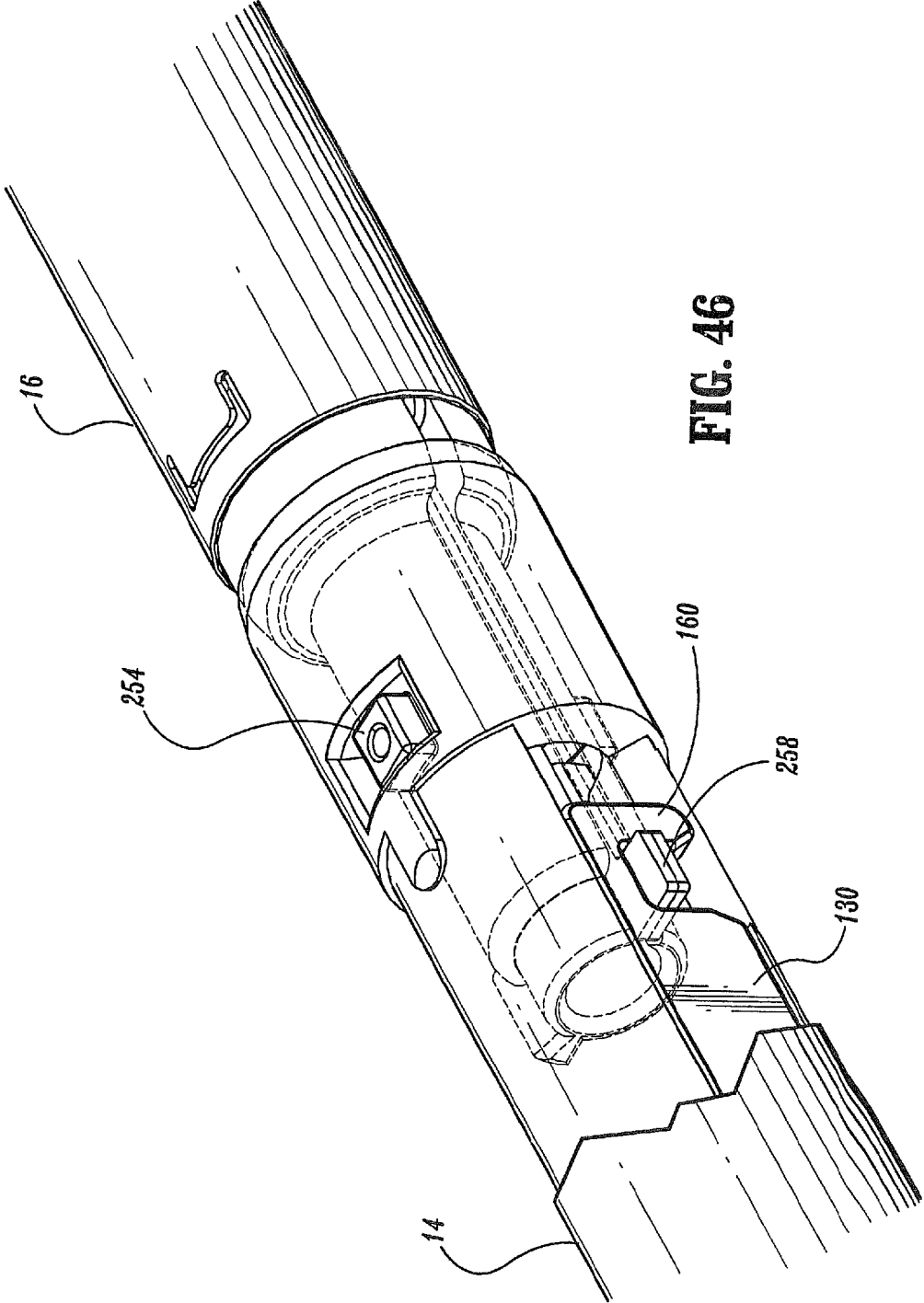

FIG. 46



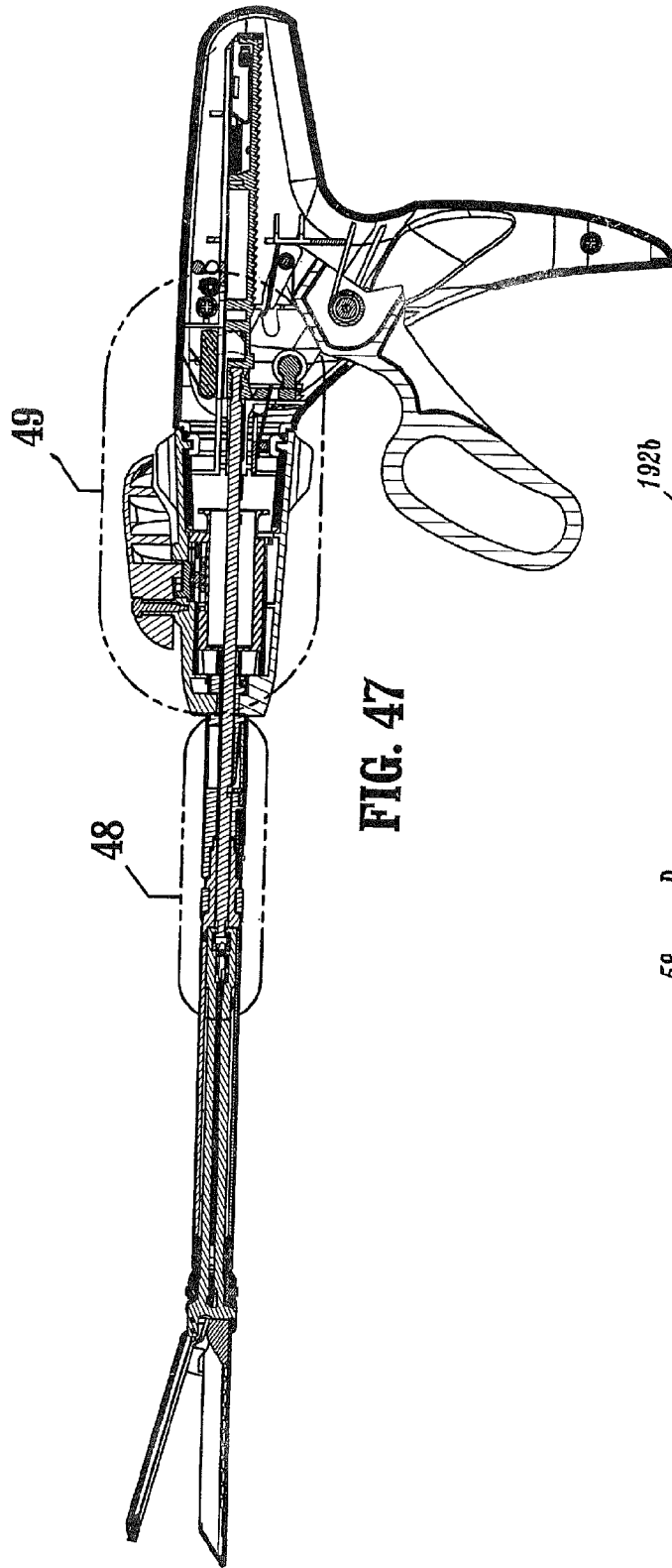

FIG. 47

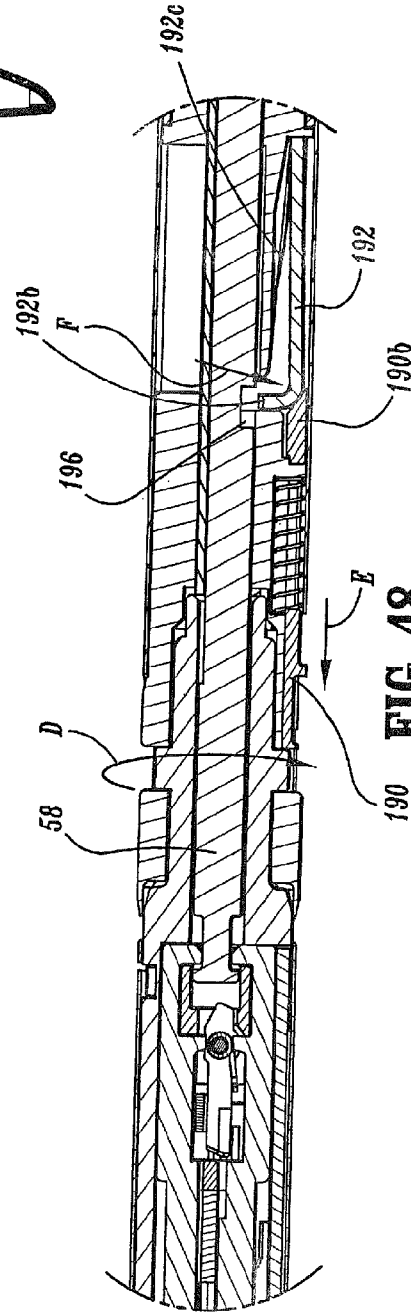

FIG. 48

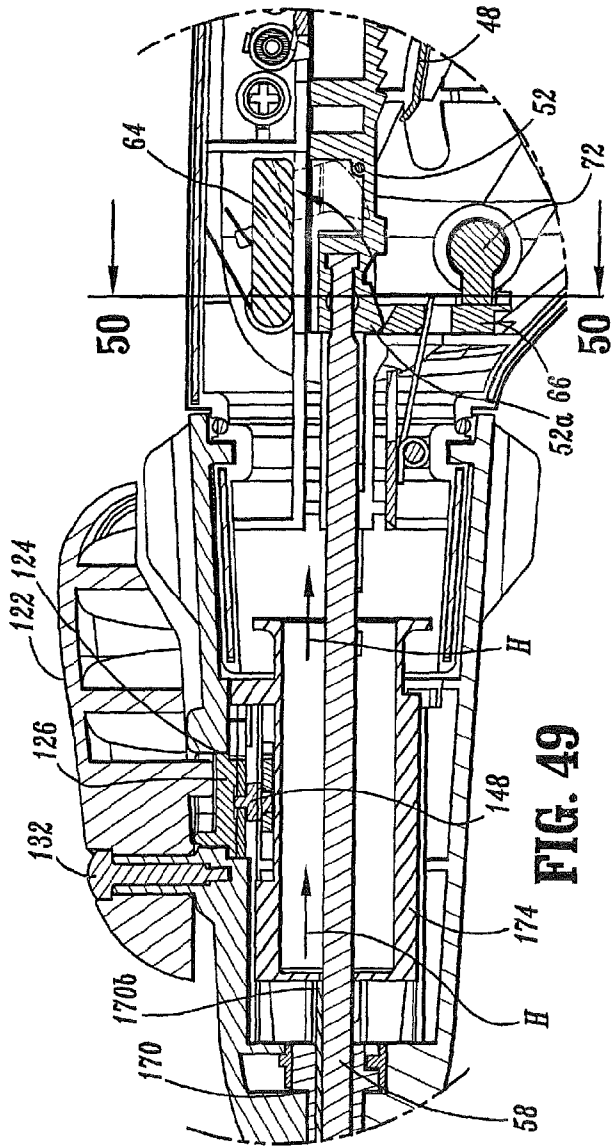

FIG. 49

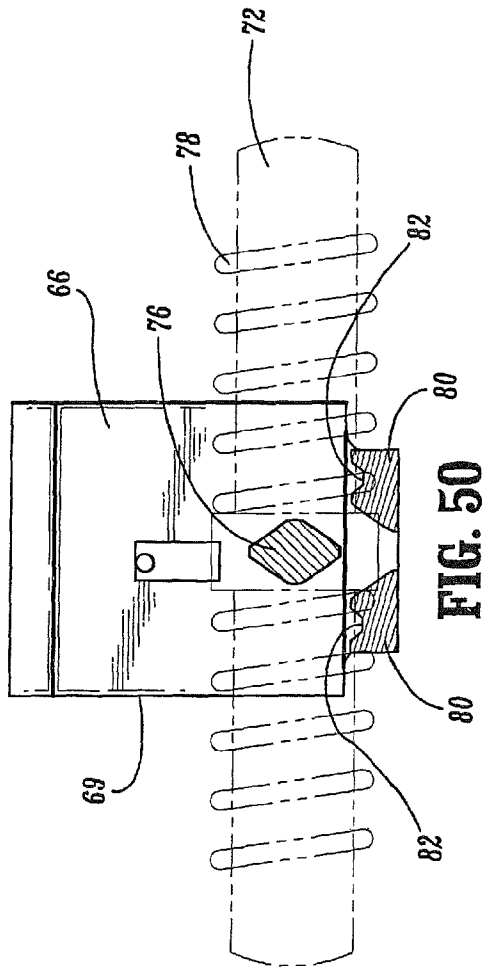

FIG. 50

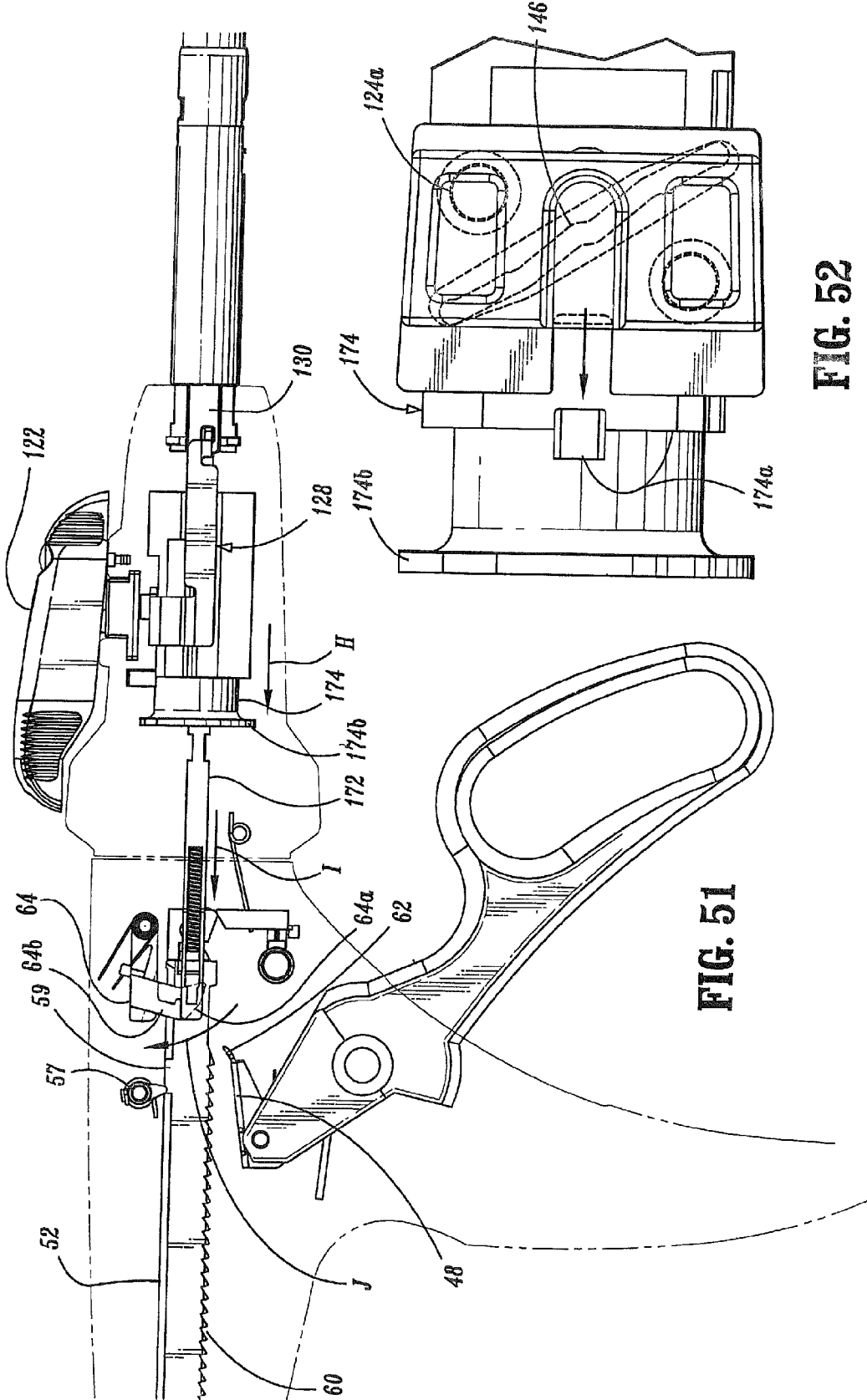

FIG. 52

FIG. 51

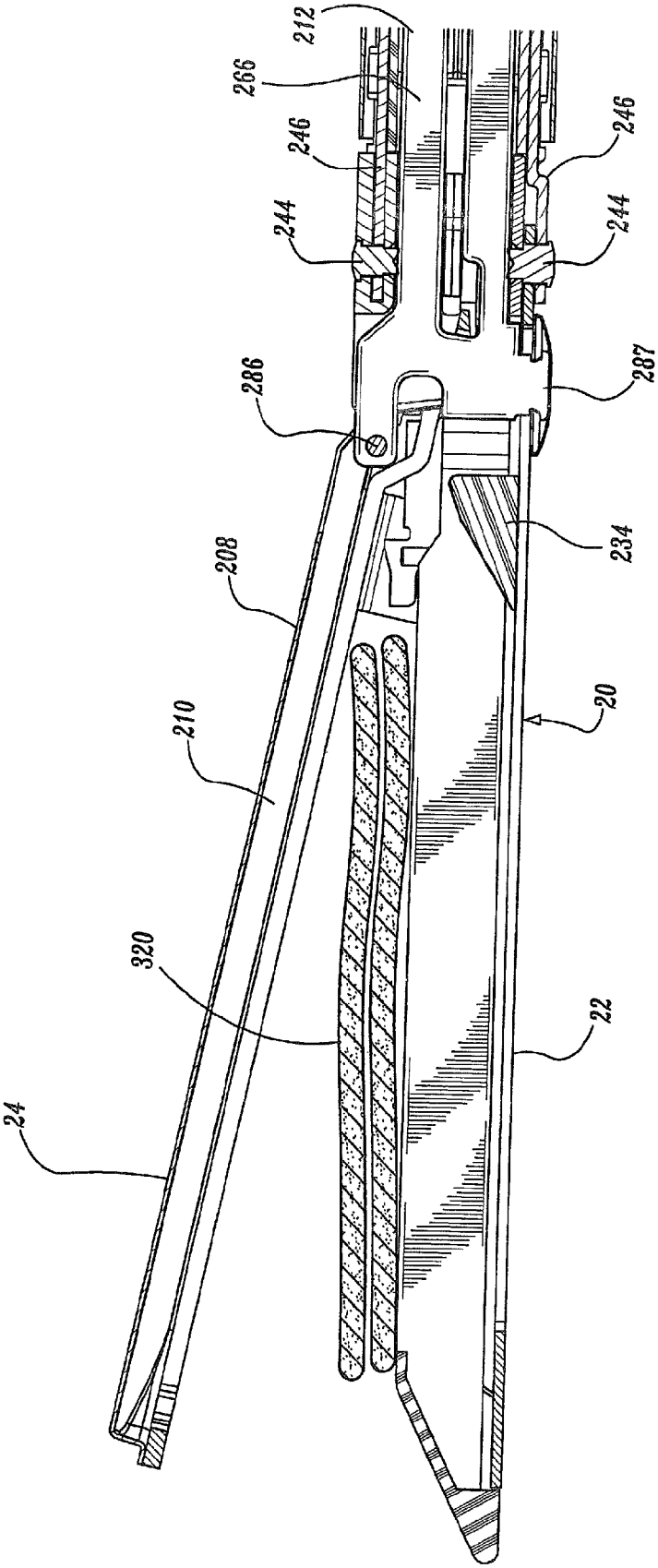

FIG. 53

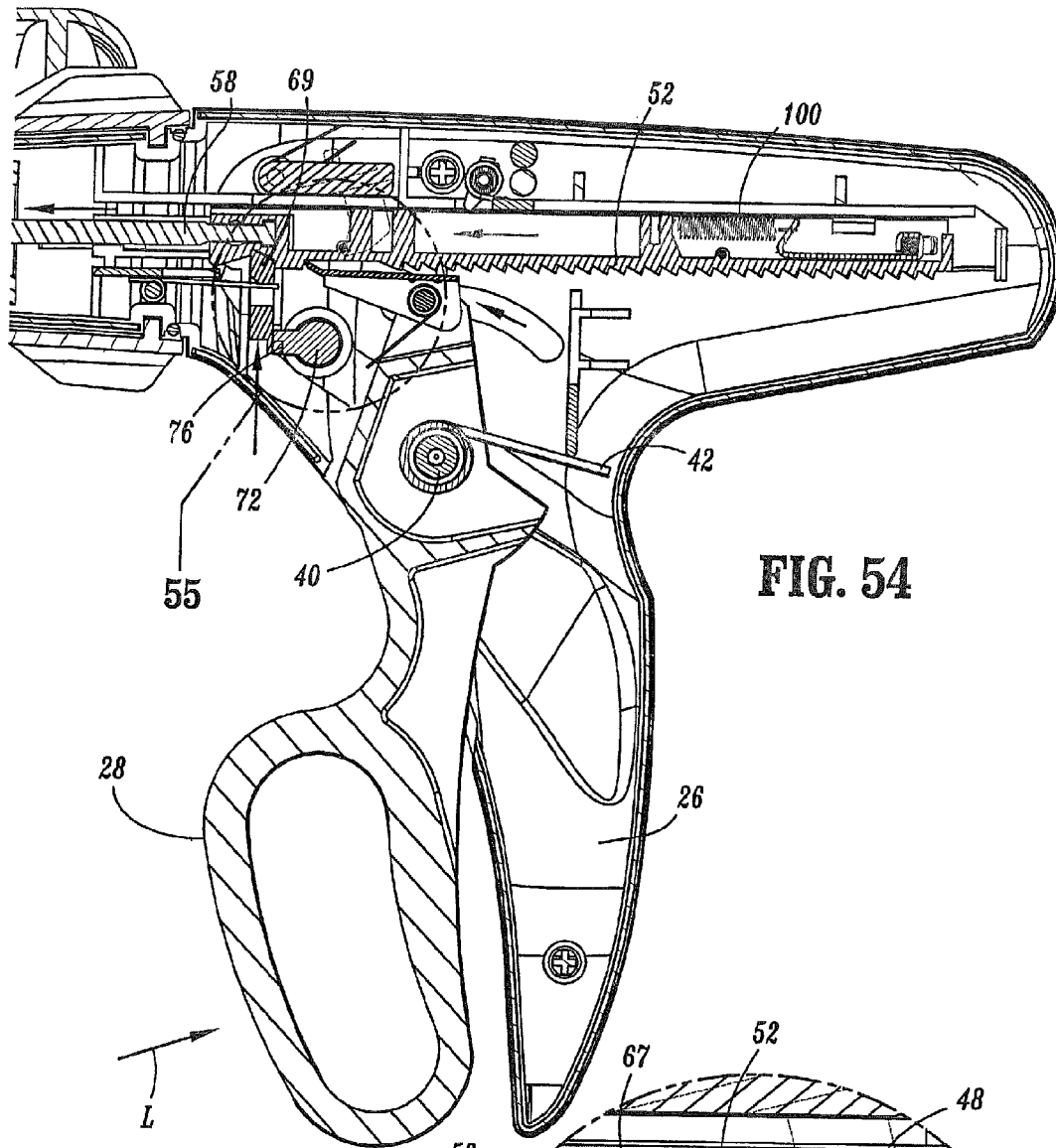

FIG. 54

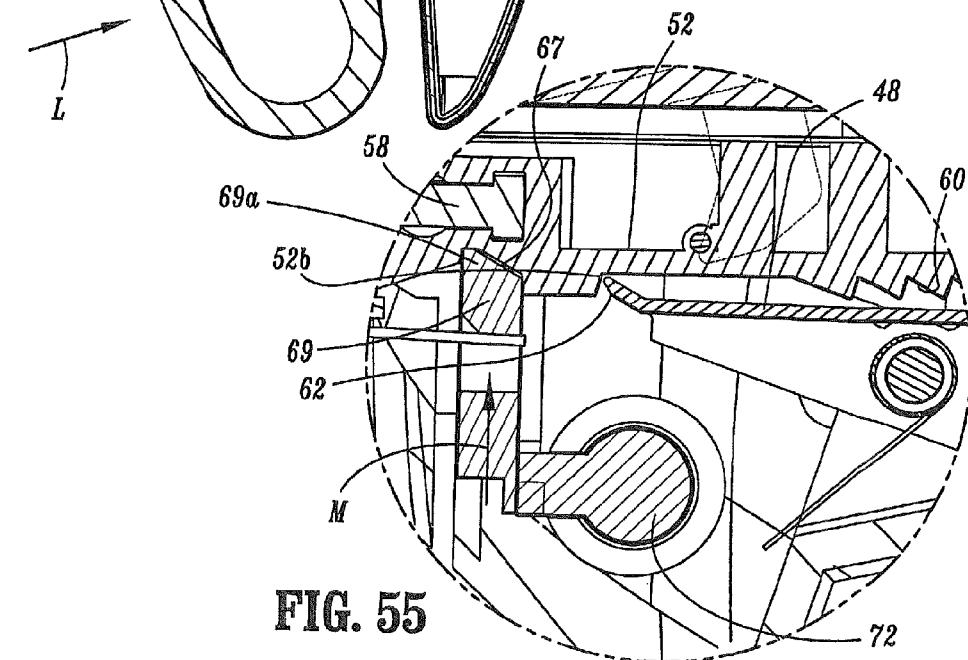

FIG. 55

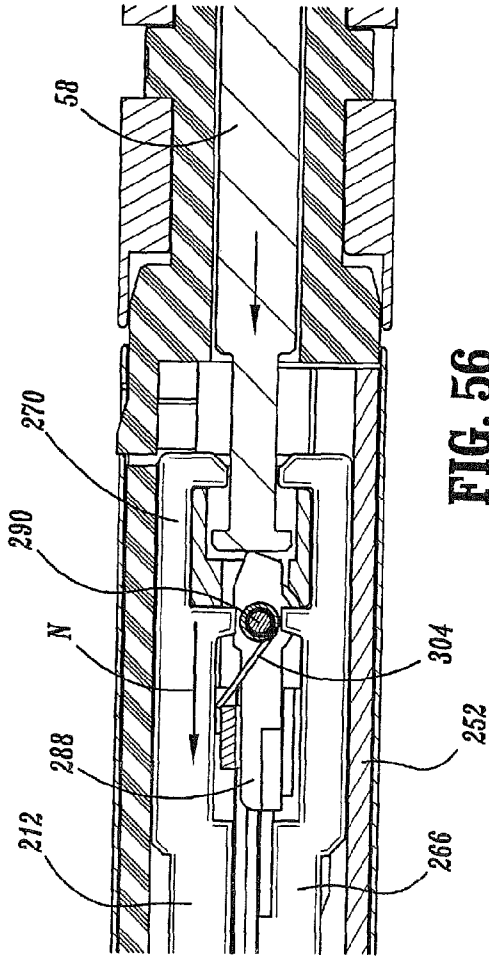

FIG. 56

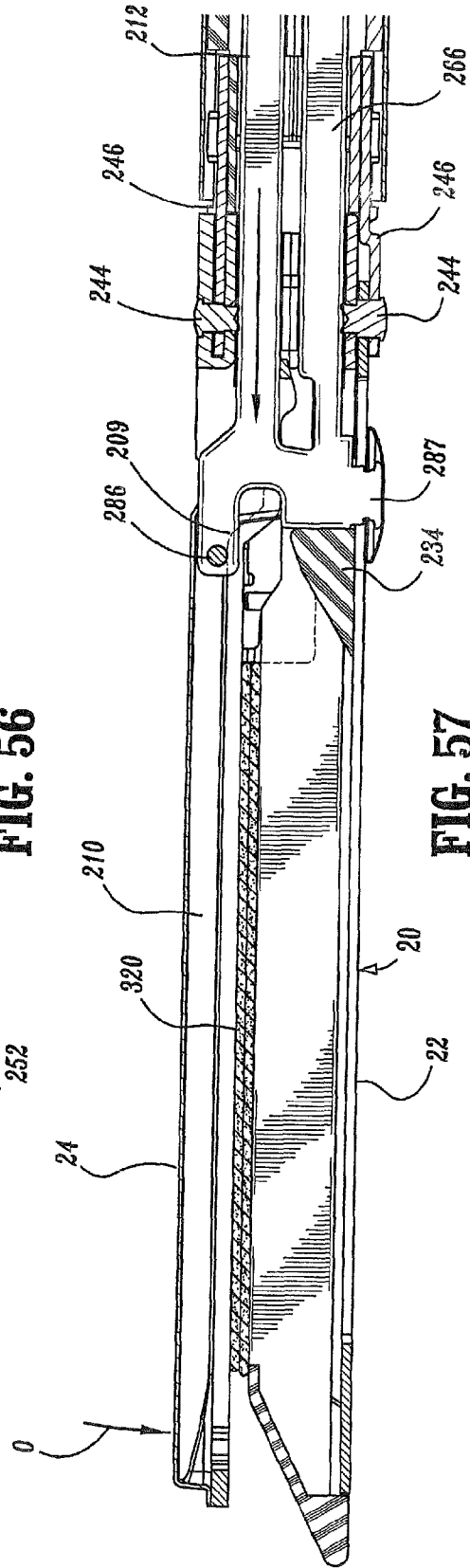

FIG. 57

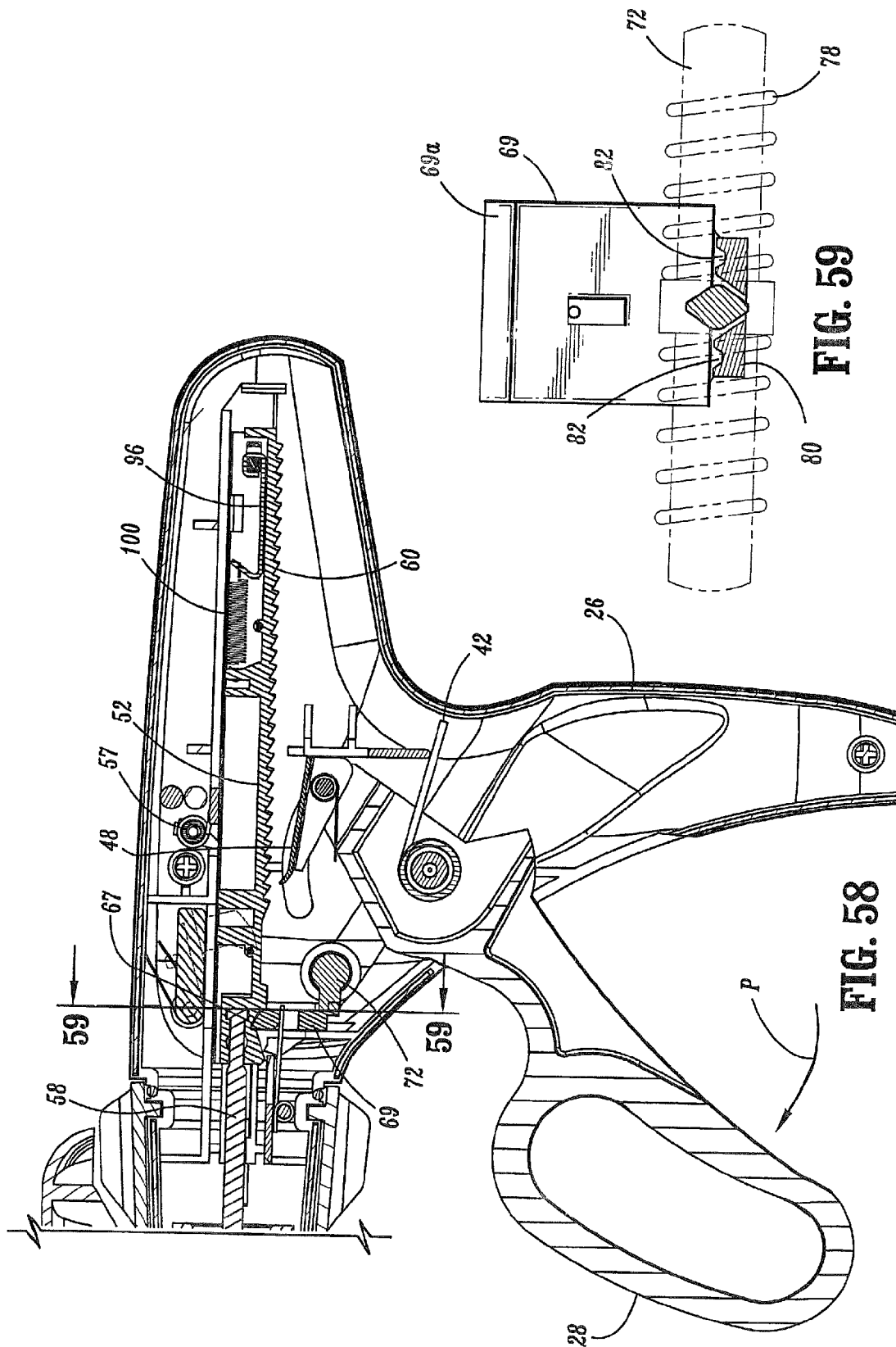
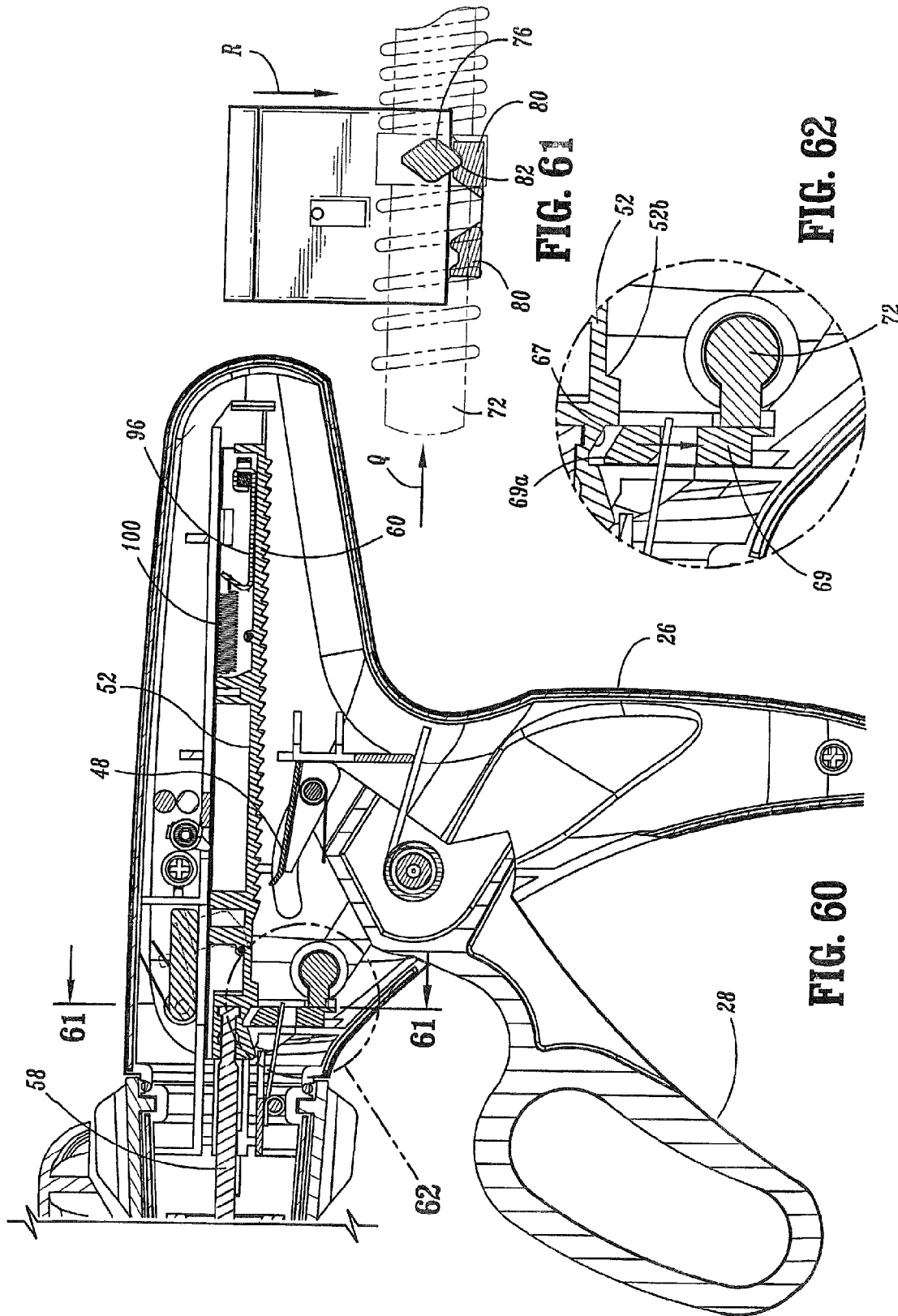

FIG. 59

FIG. 58





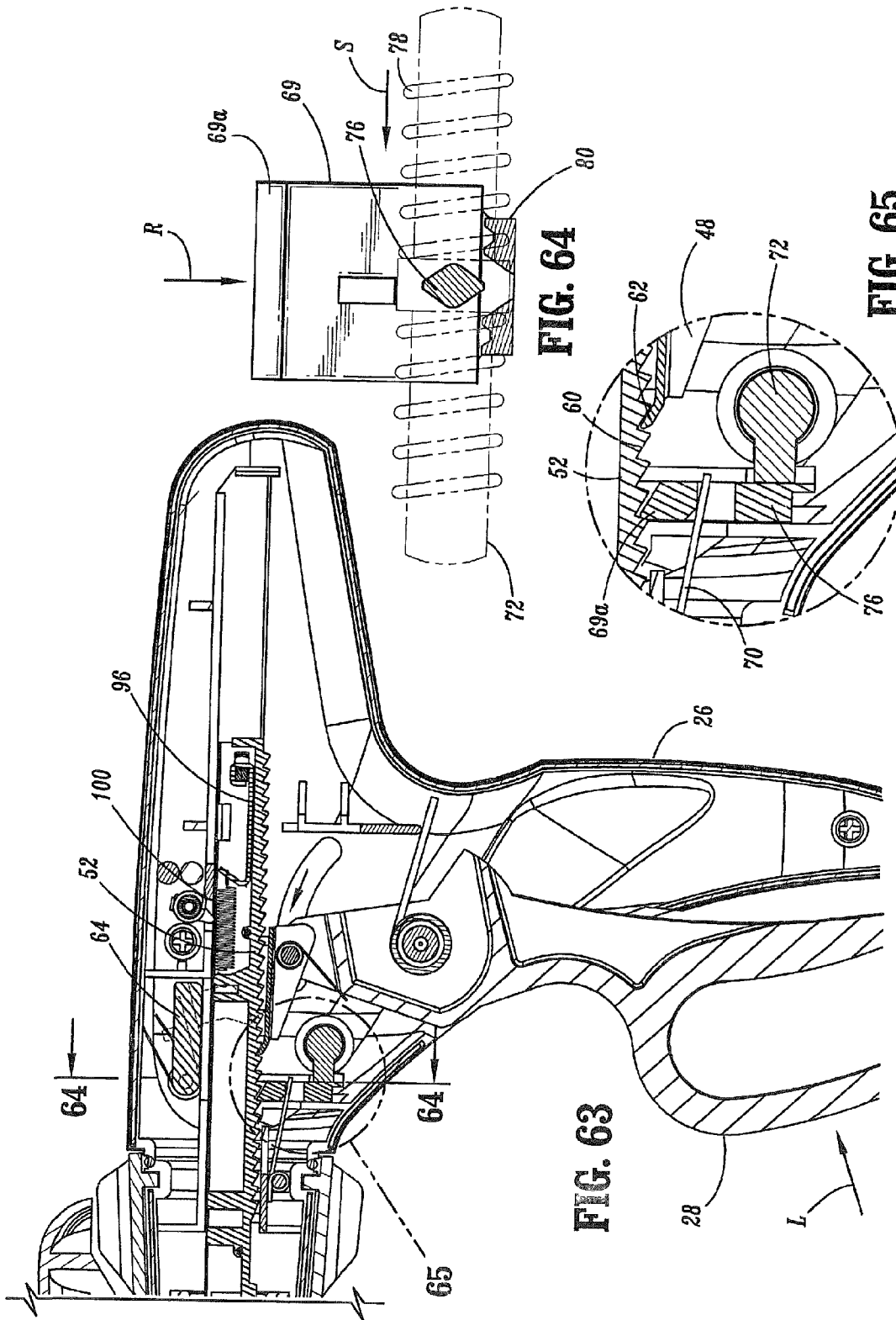

FIG. 64

FIG. 65

FIG. 63

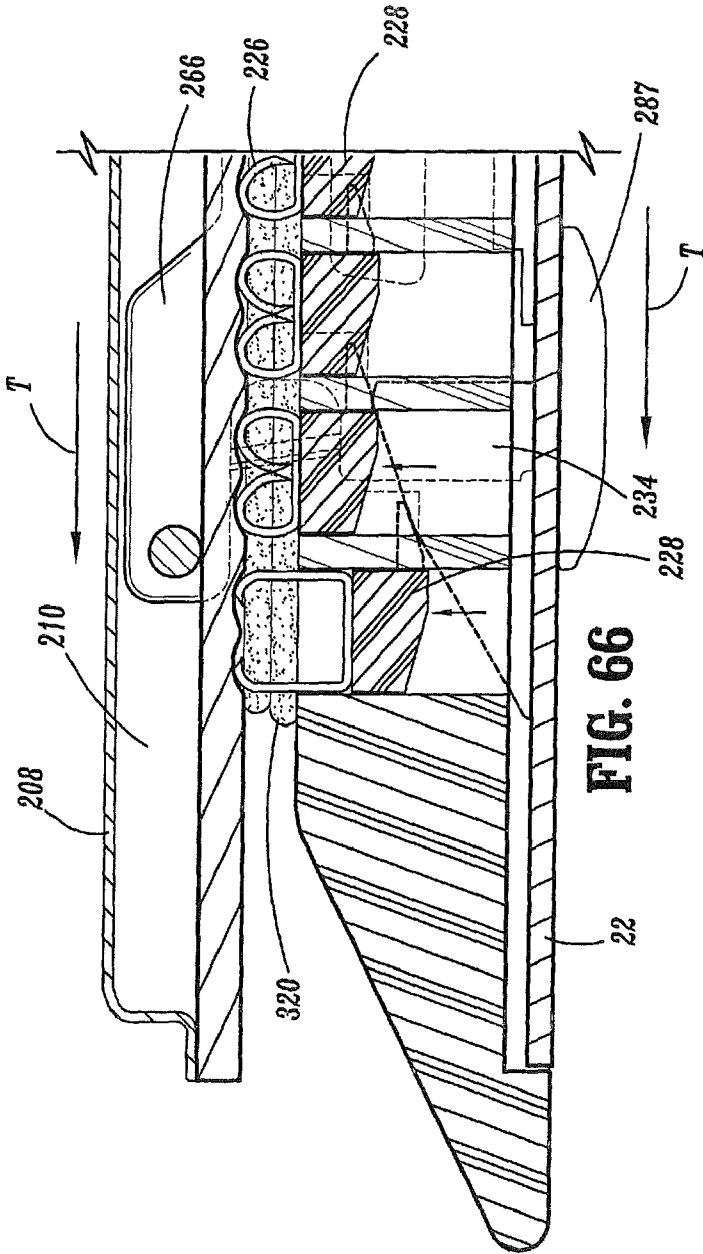

FIG. 66

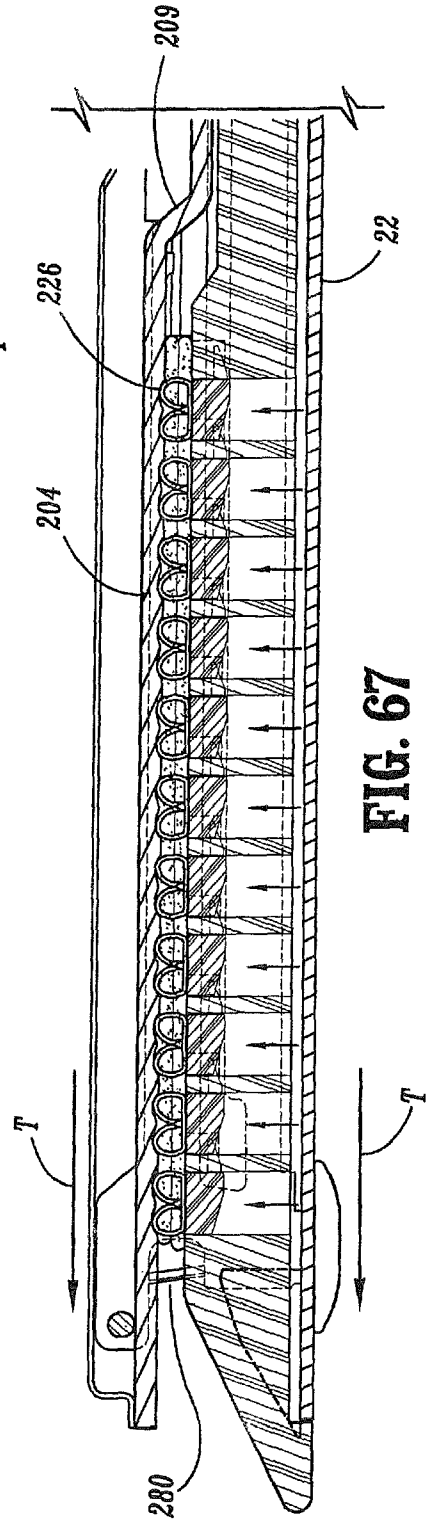

FIG. 67

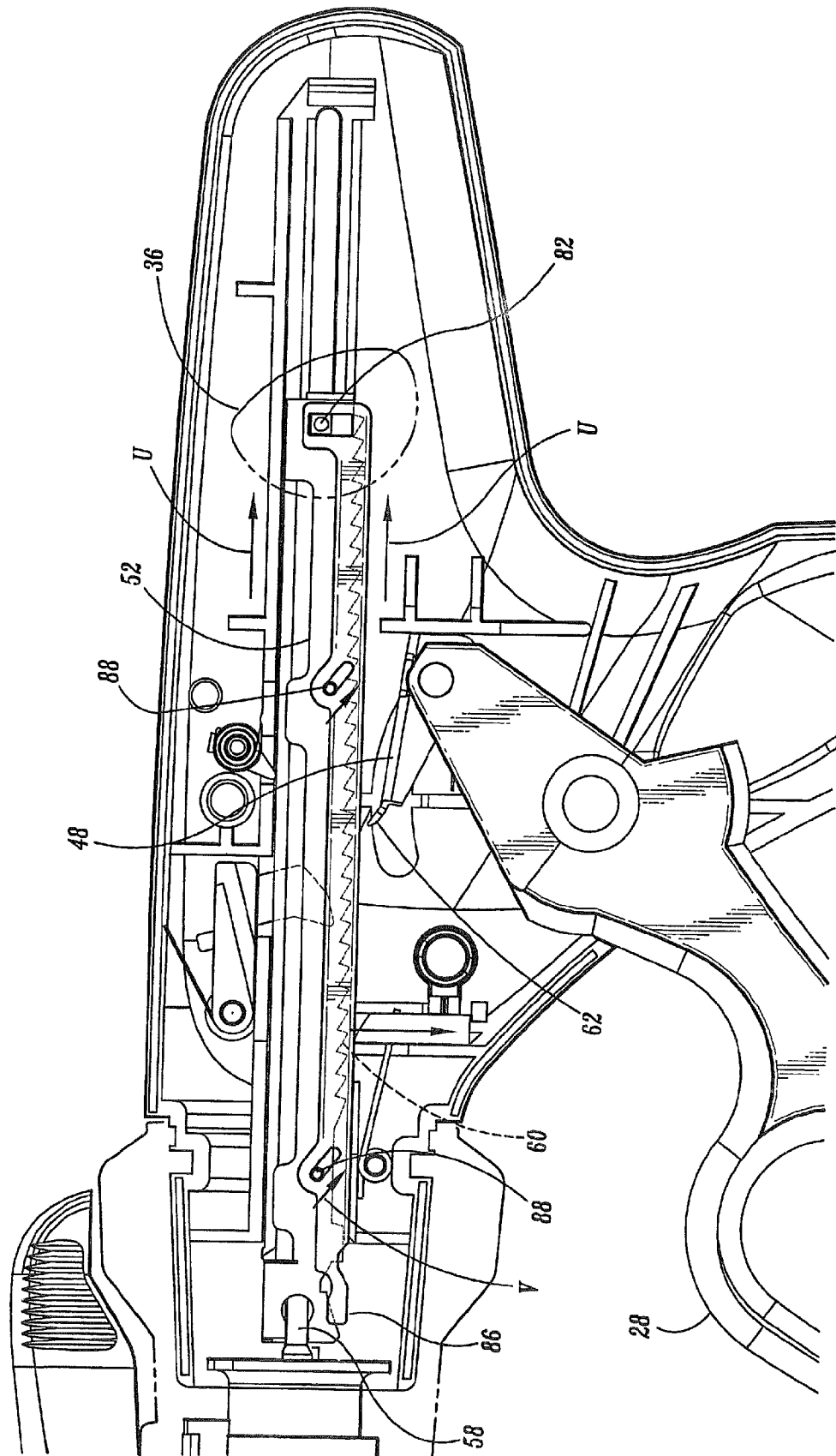
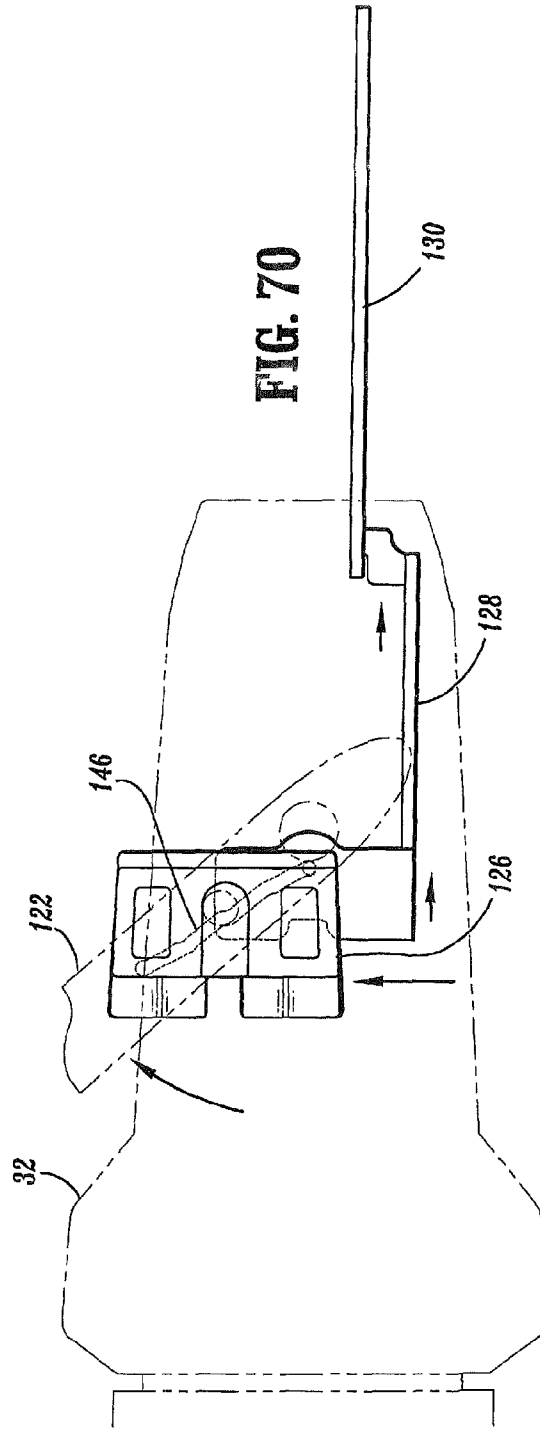
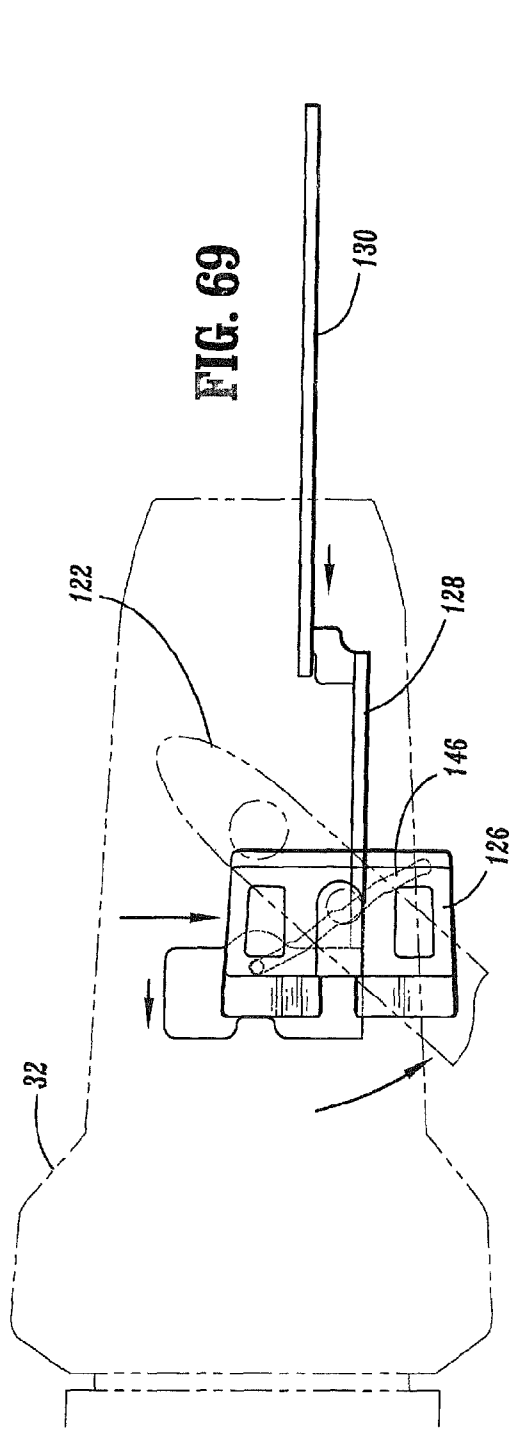
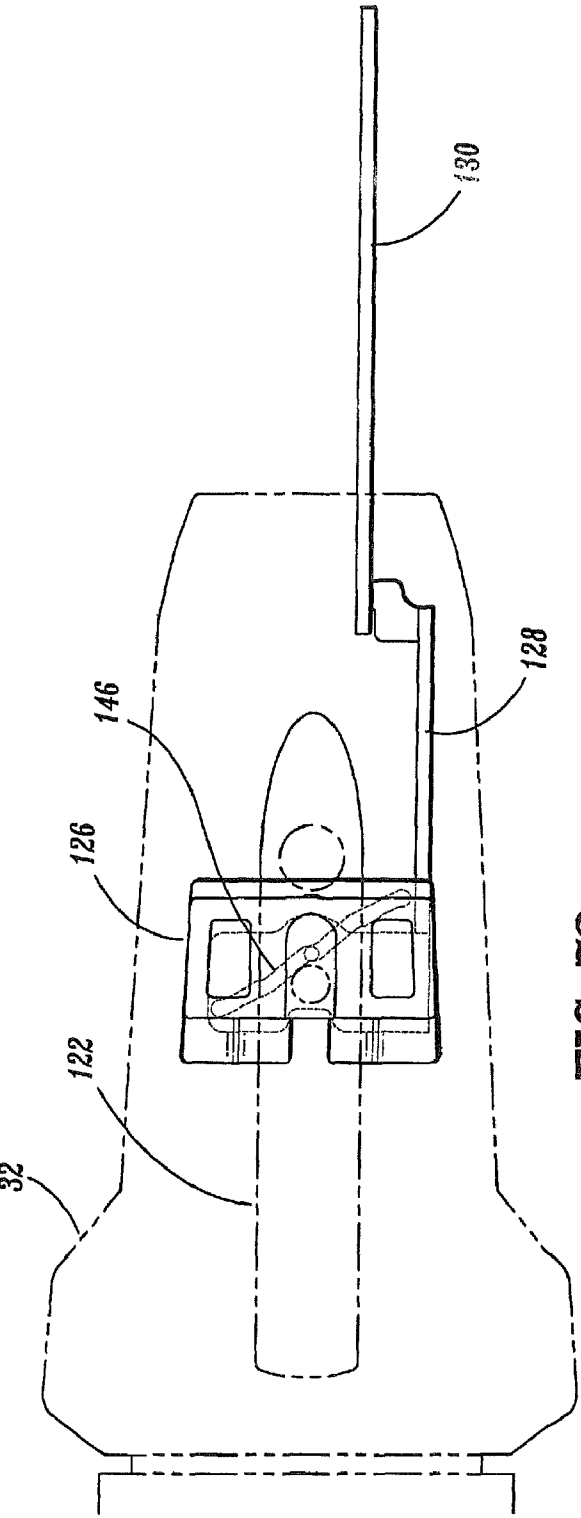
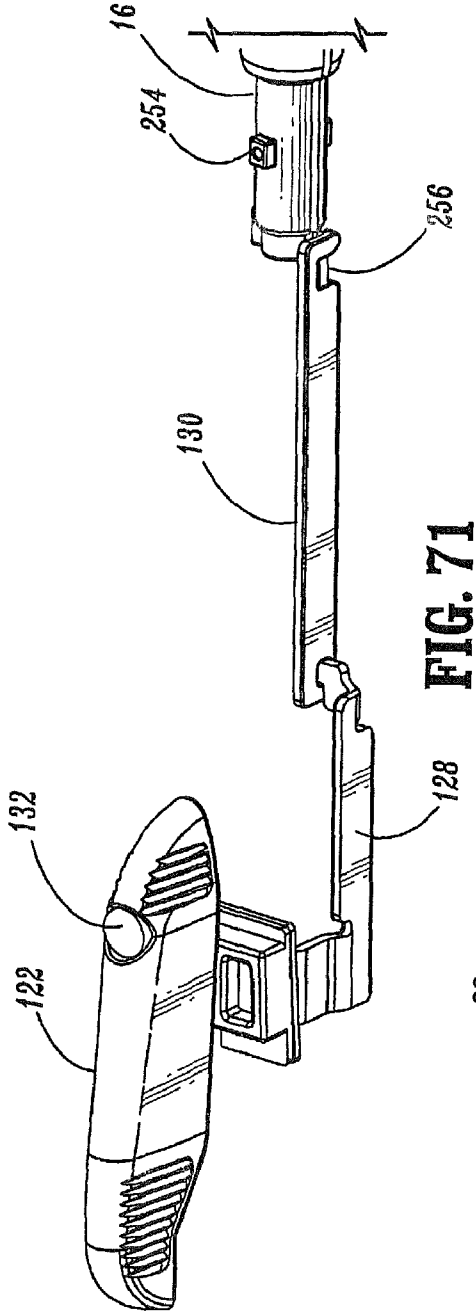

FIG. 68





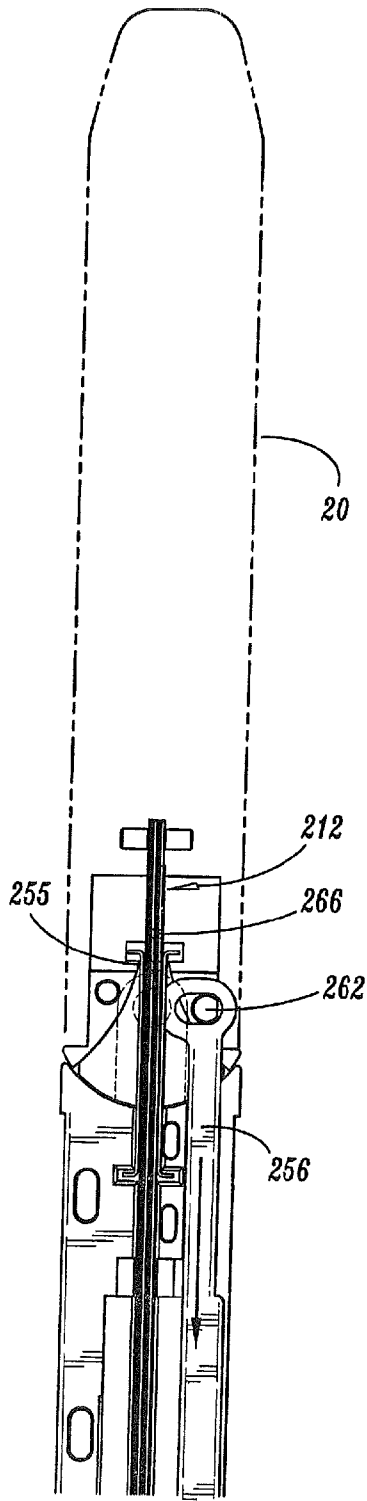

FIG. 73

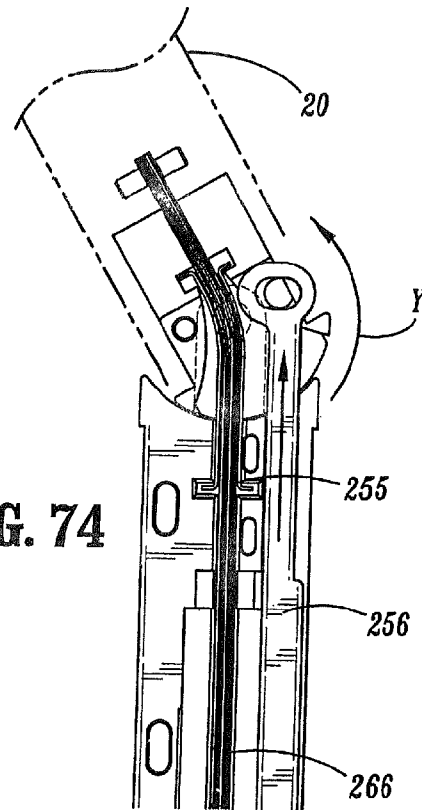

FIG. 74

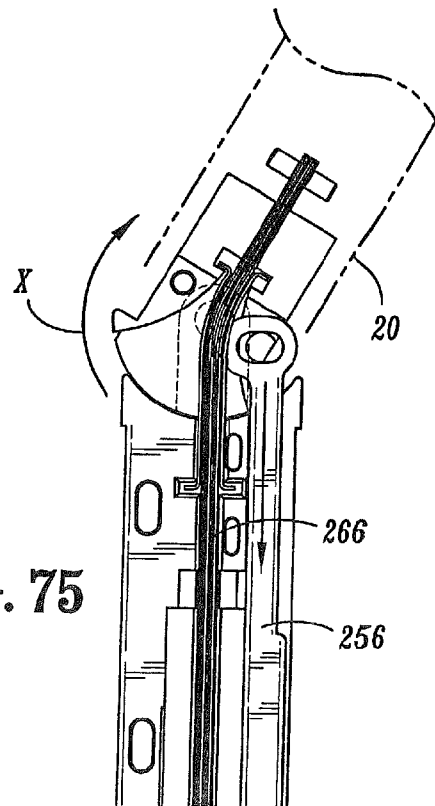
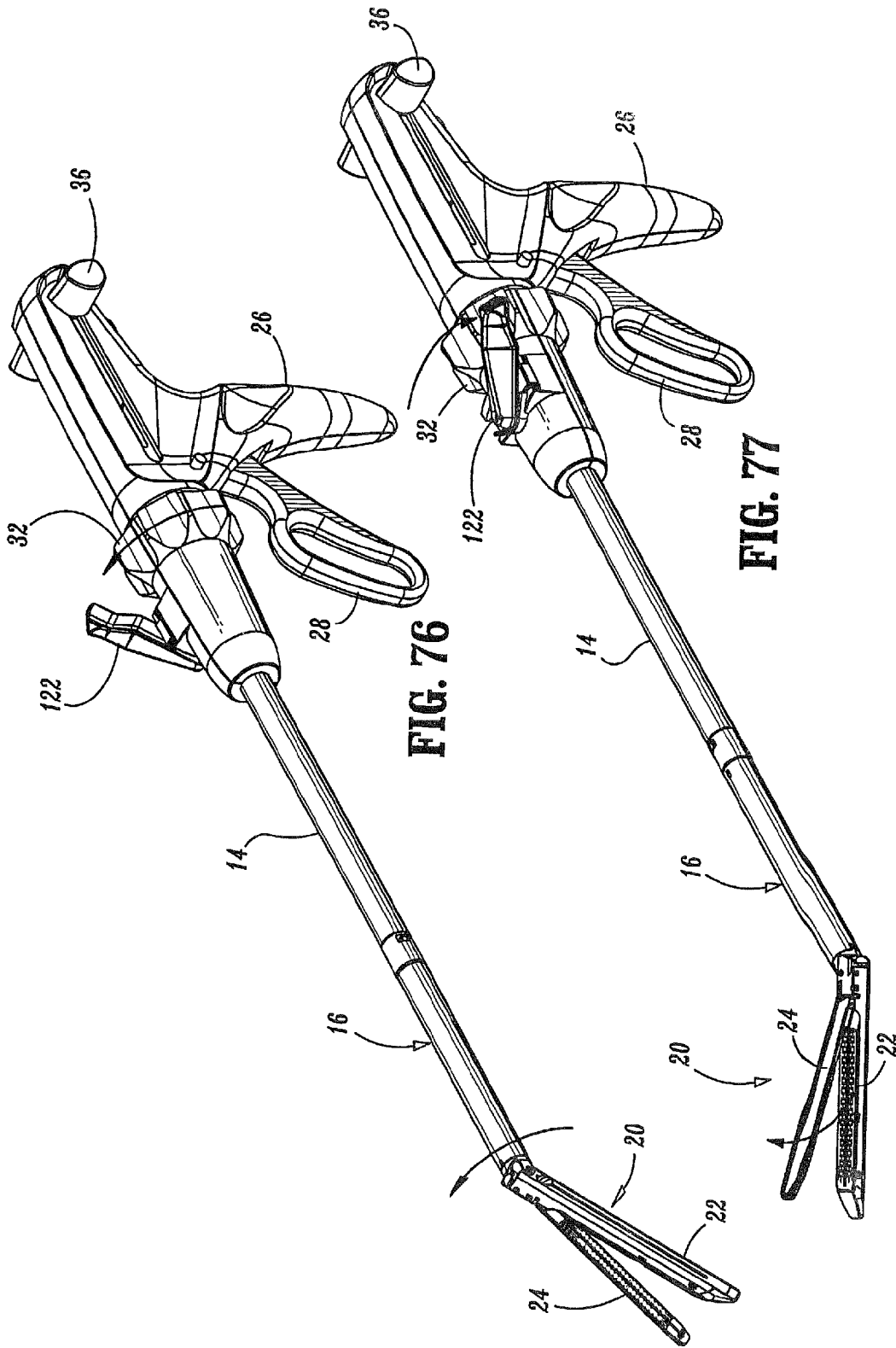

FIG. 75



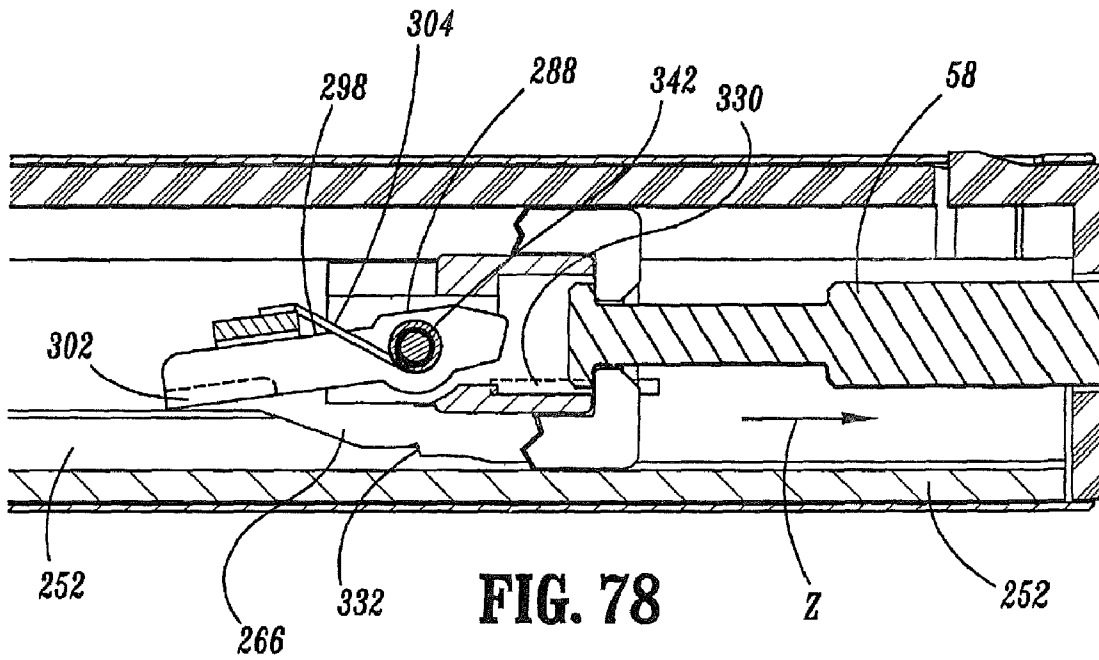

FIG. 78

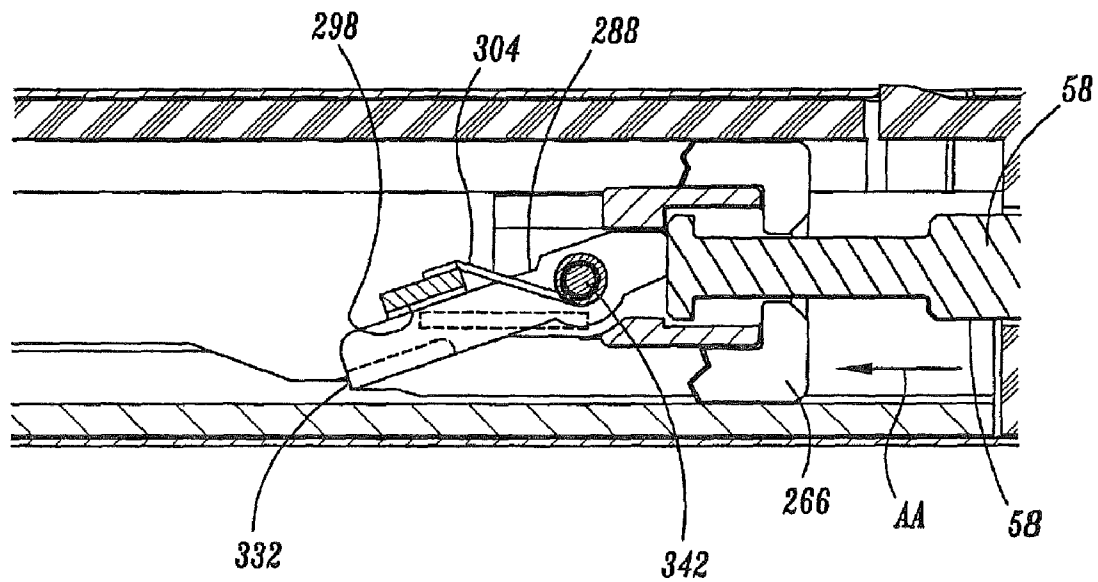

FIG. 79



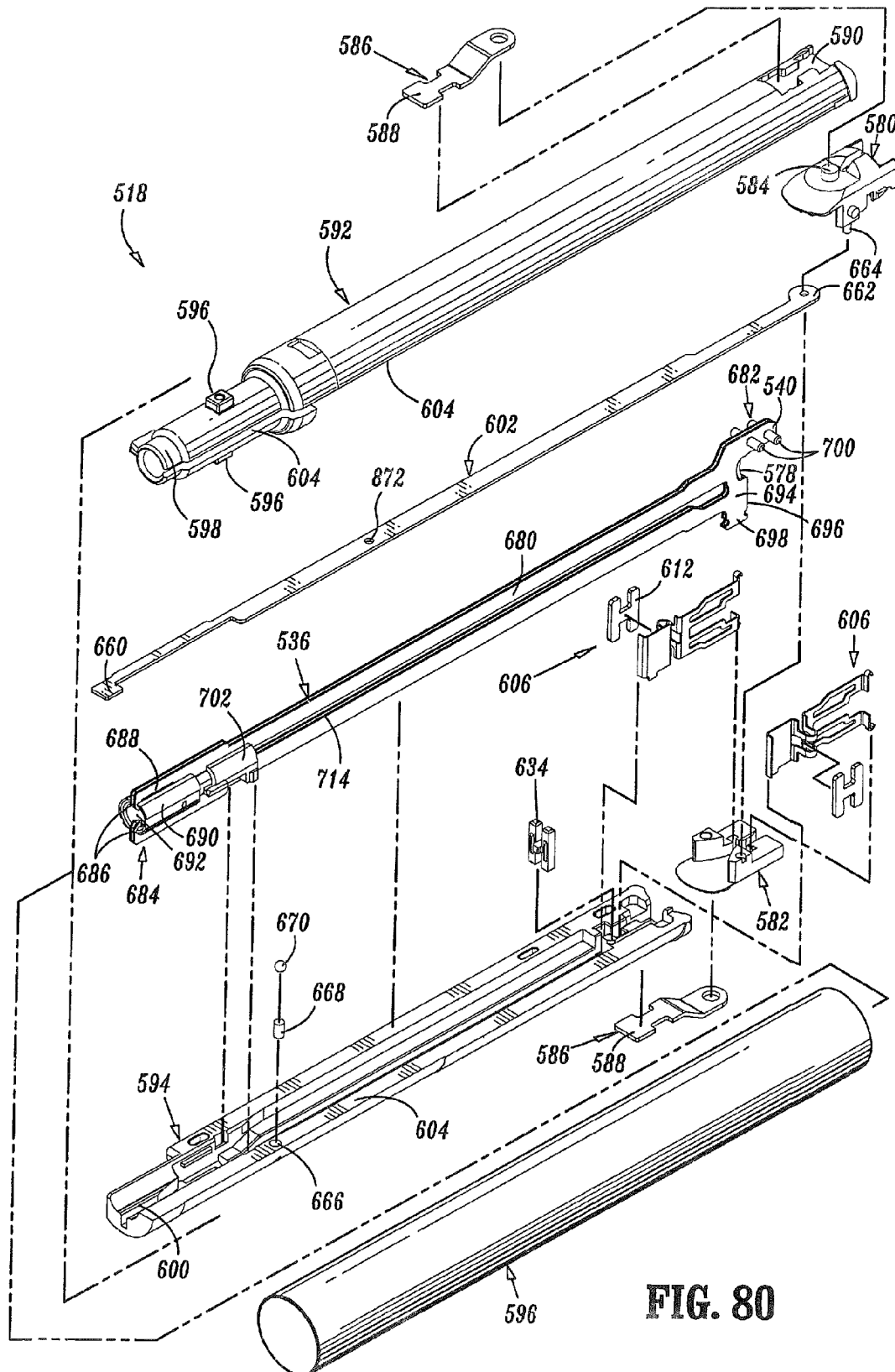

FIG. 80

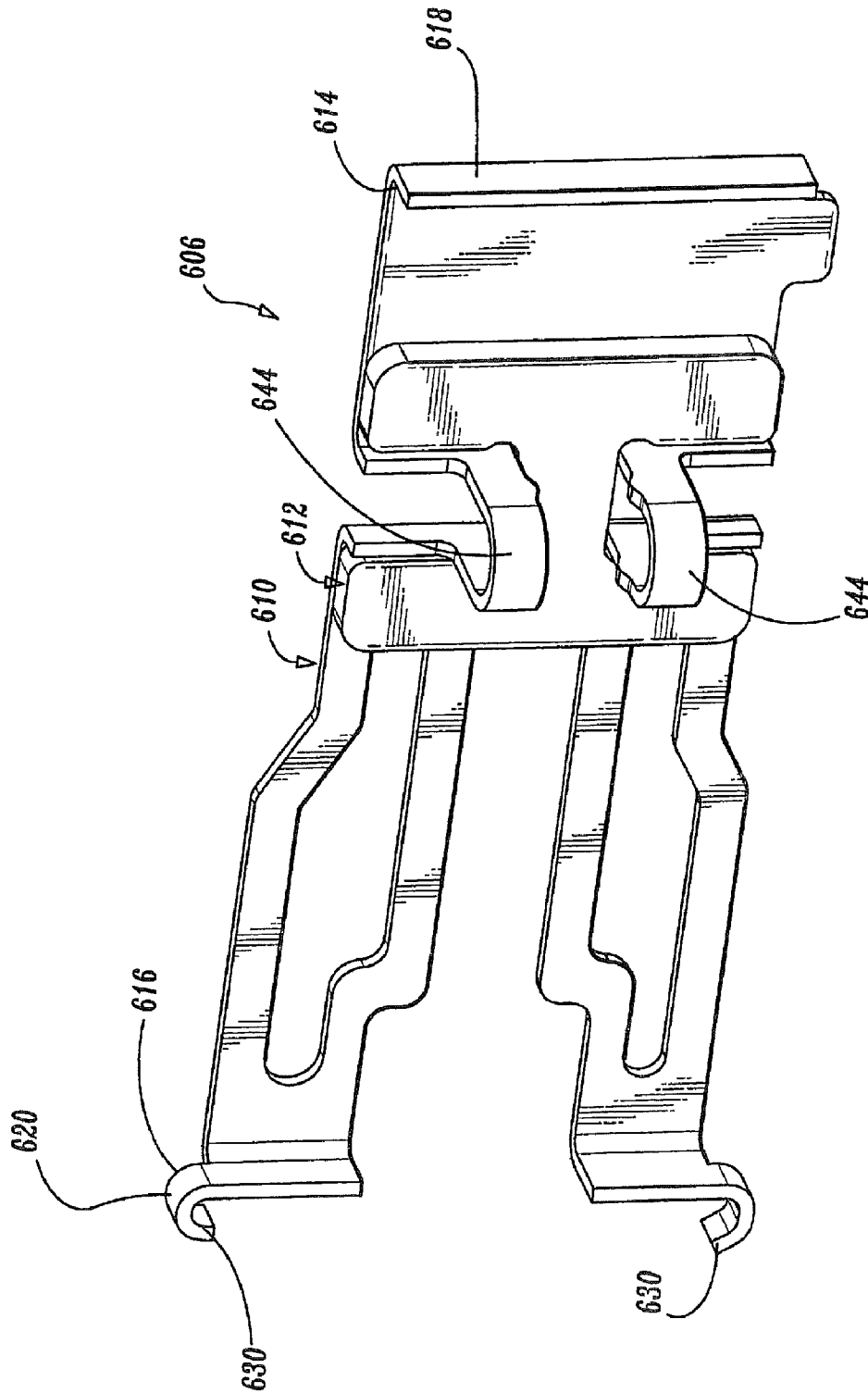

FIG. 81

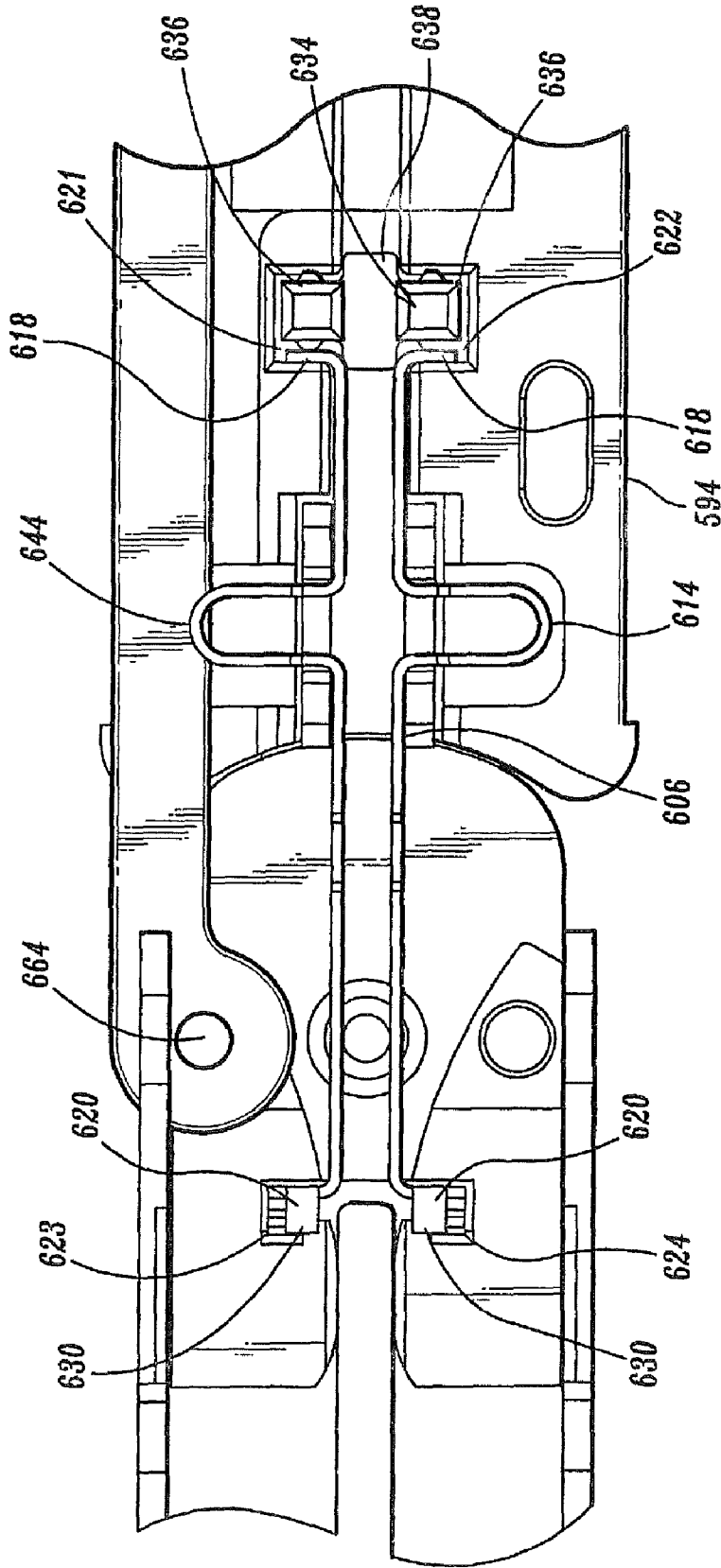

FIG. 82

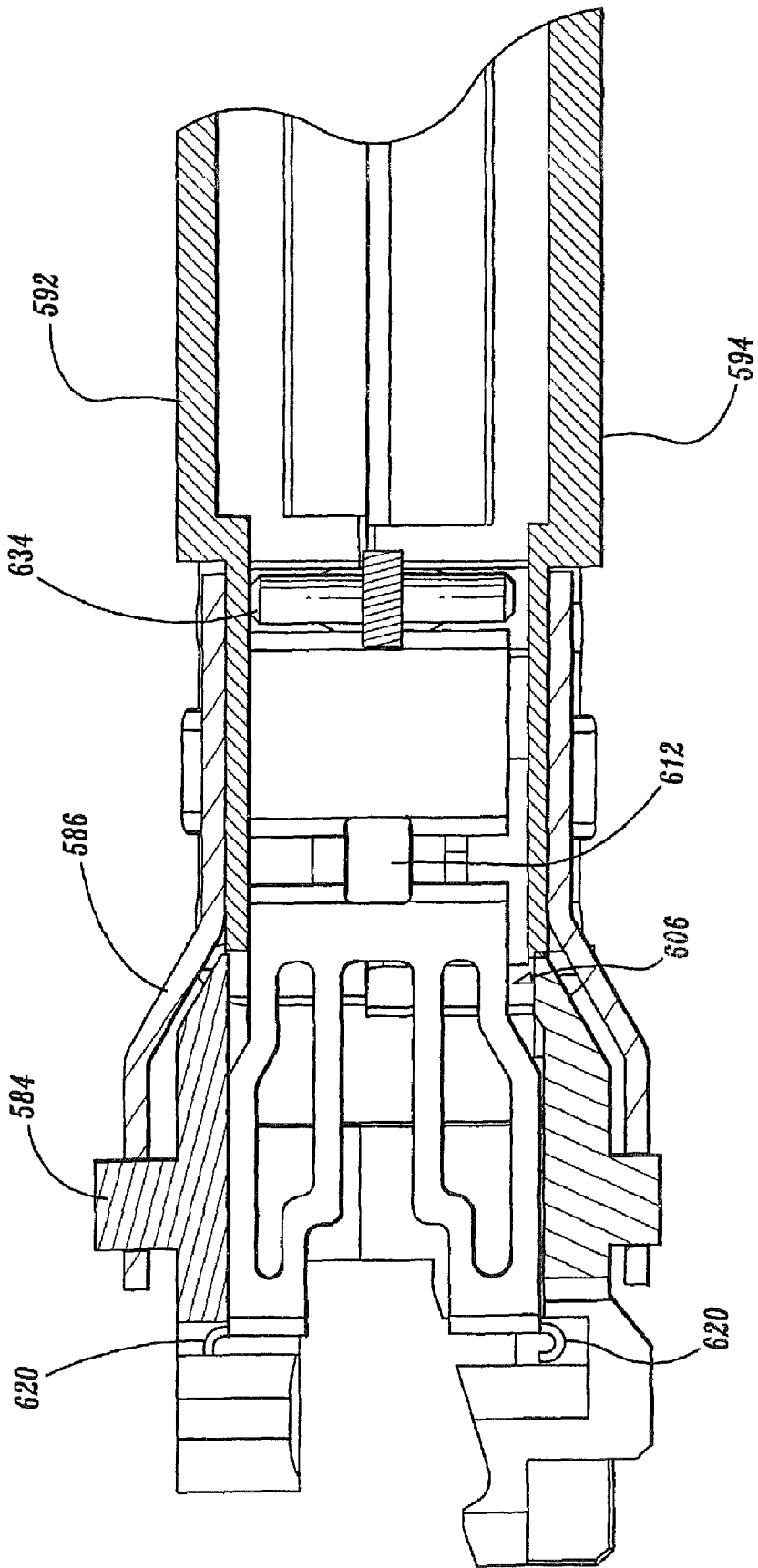
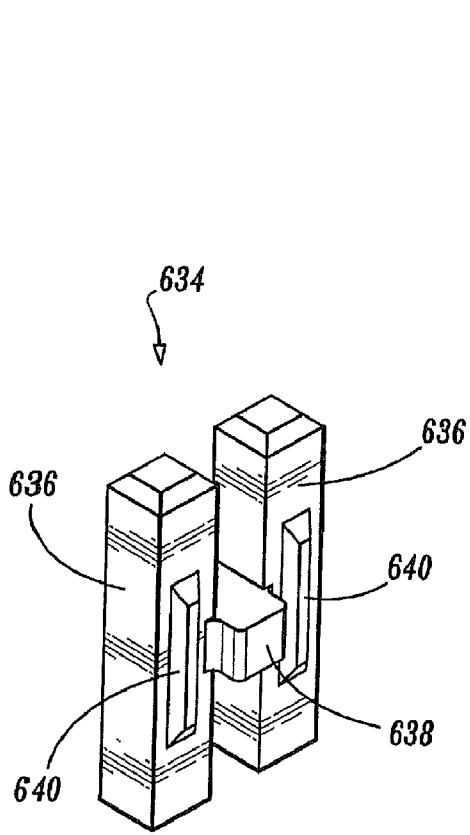
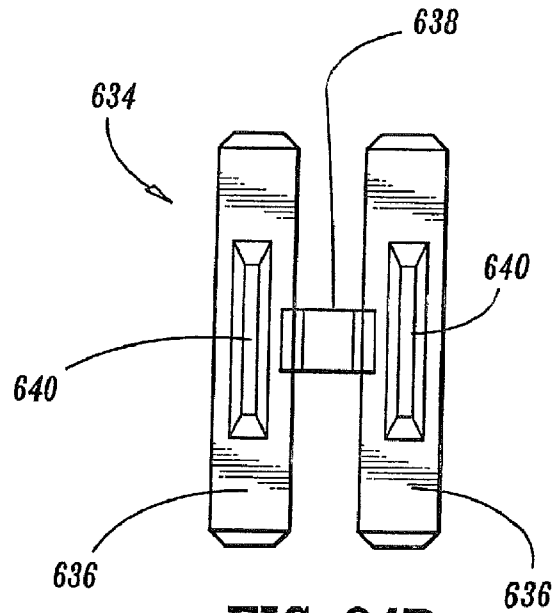

FIG. 83



**FIG. 84A**



**FIG. 84B**

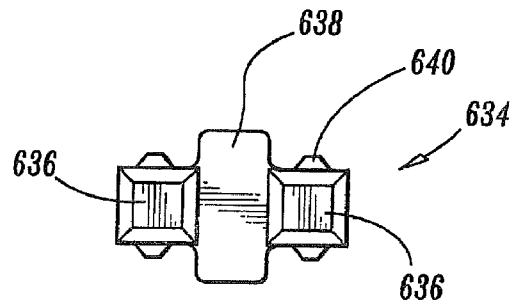

**FIG. 84C**

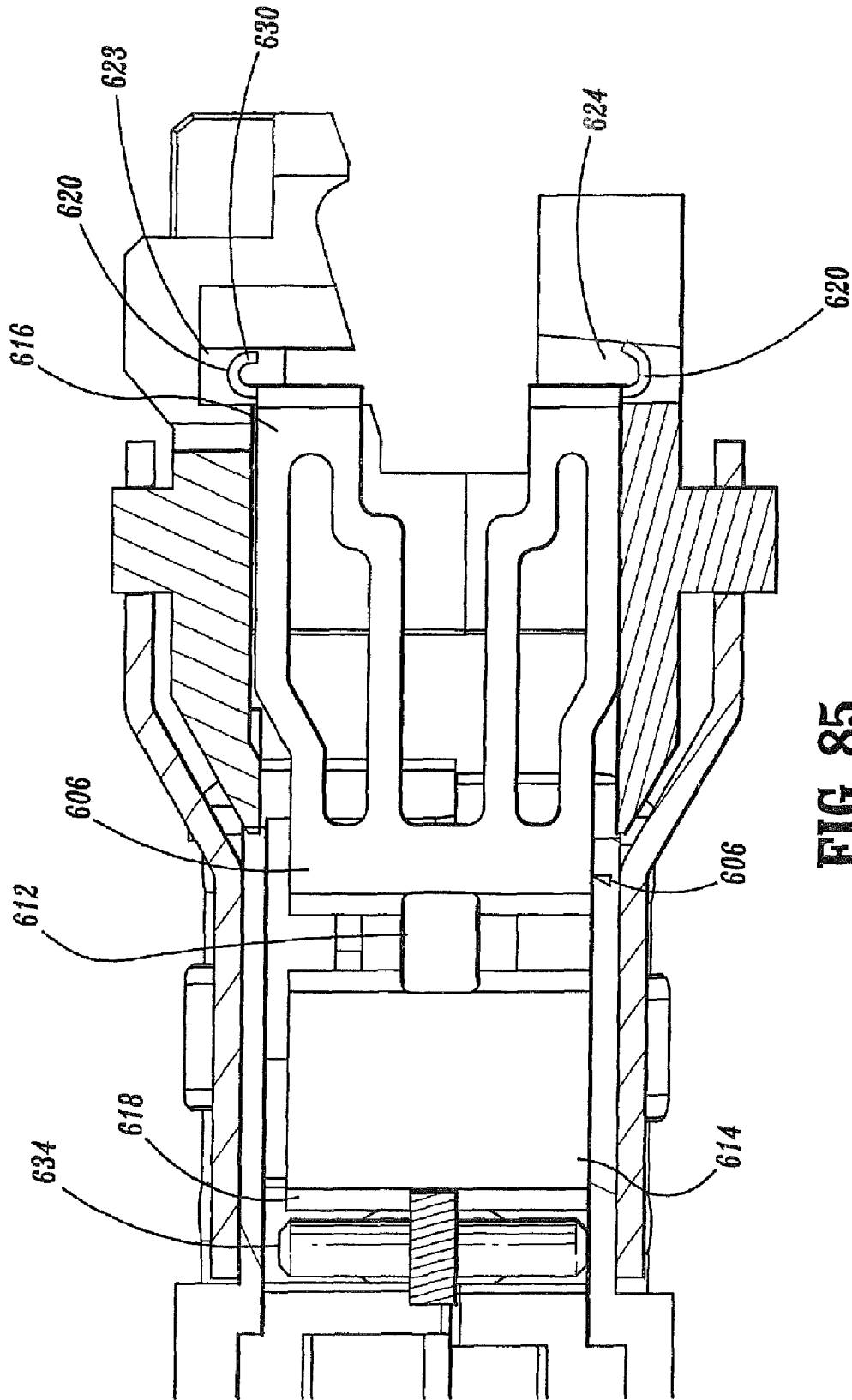

**FIG. 85**

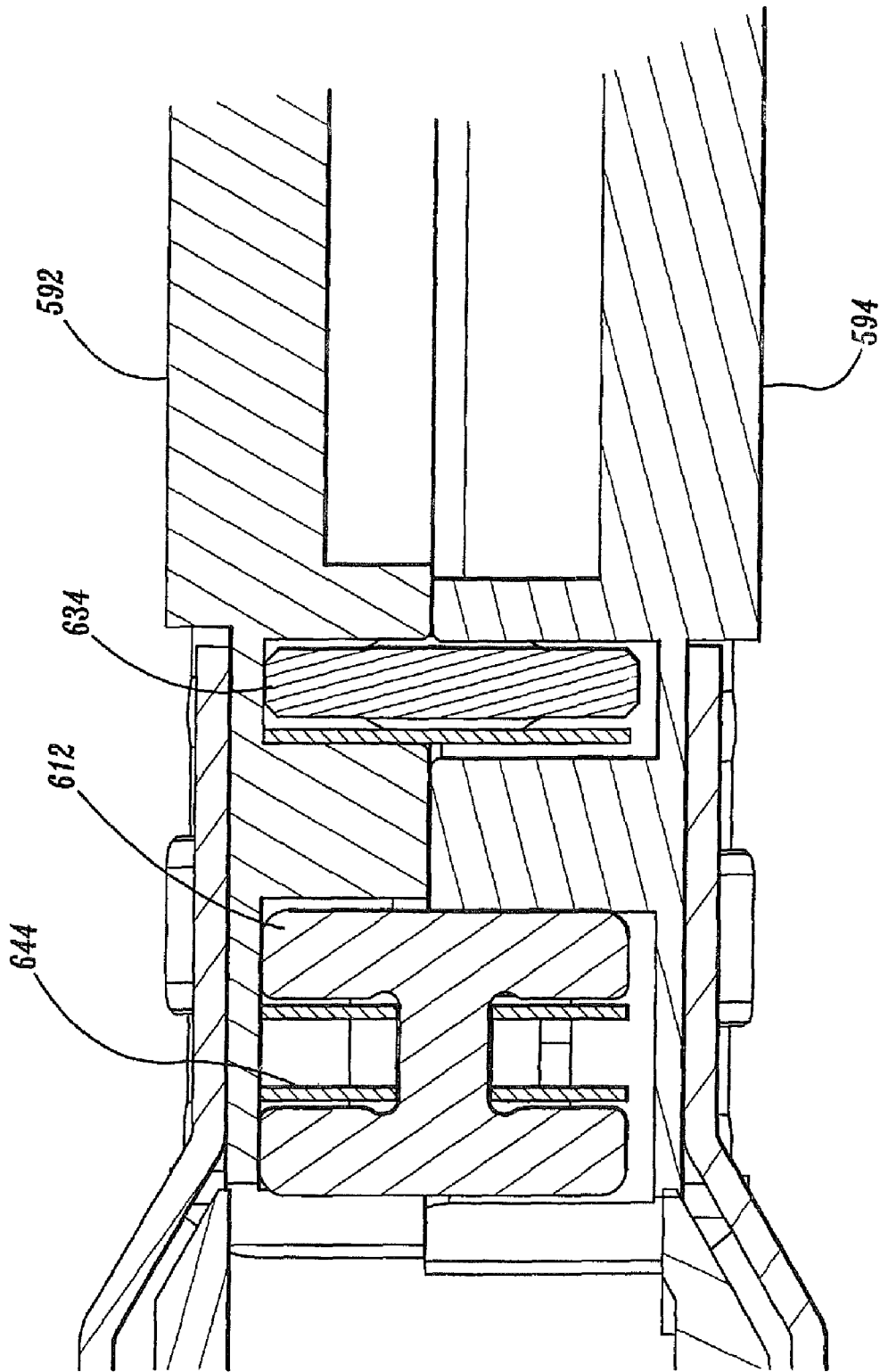

FIG. 86

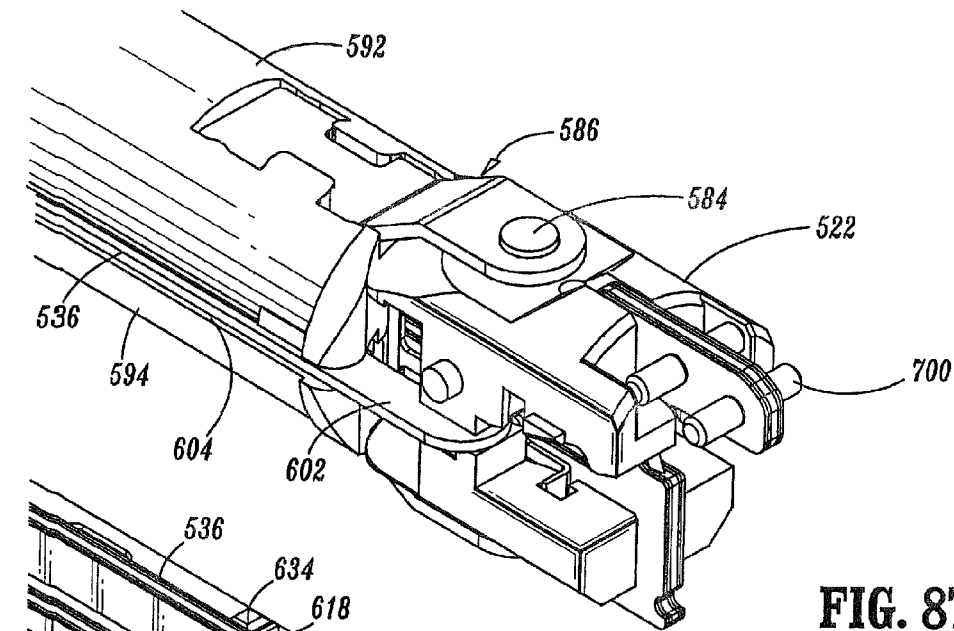

FIG. 87

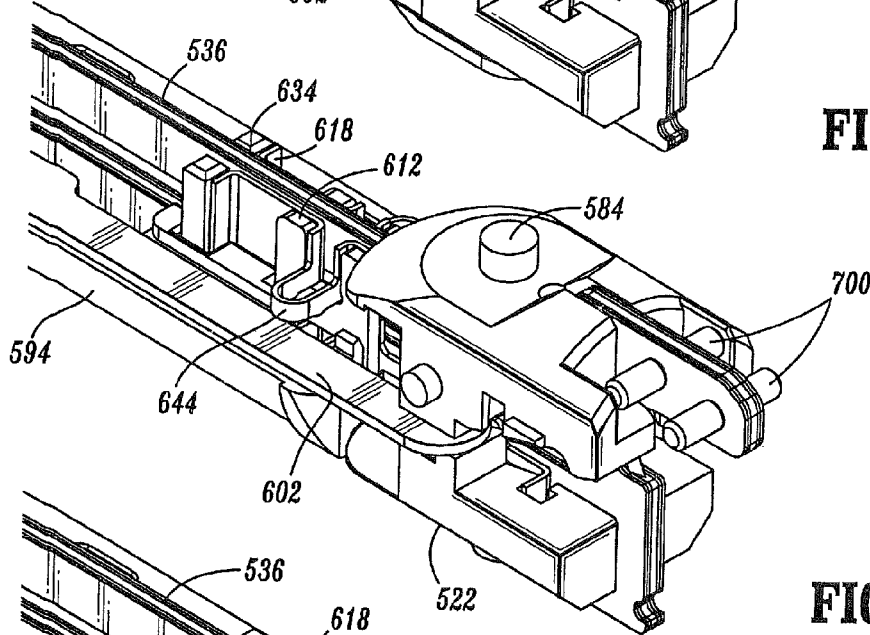

FIG. 88

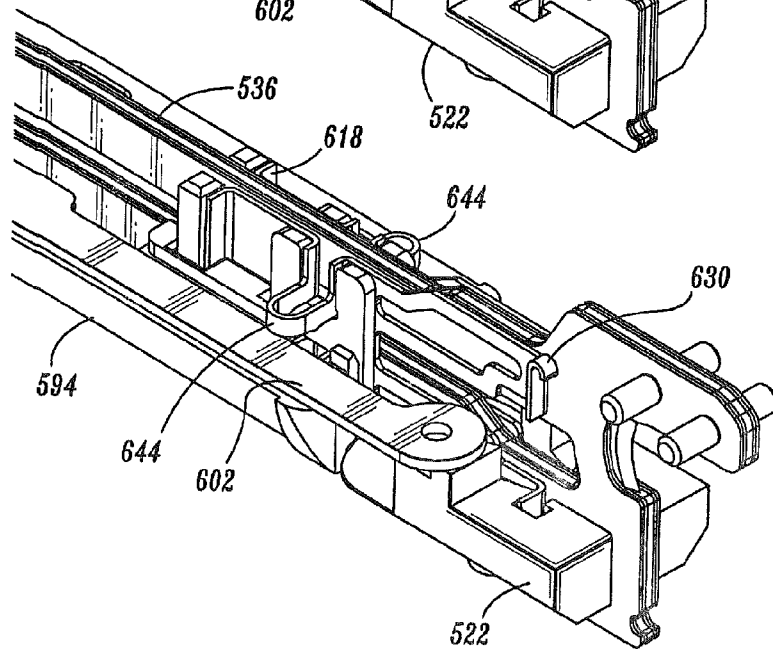

FIG. 89



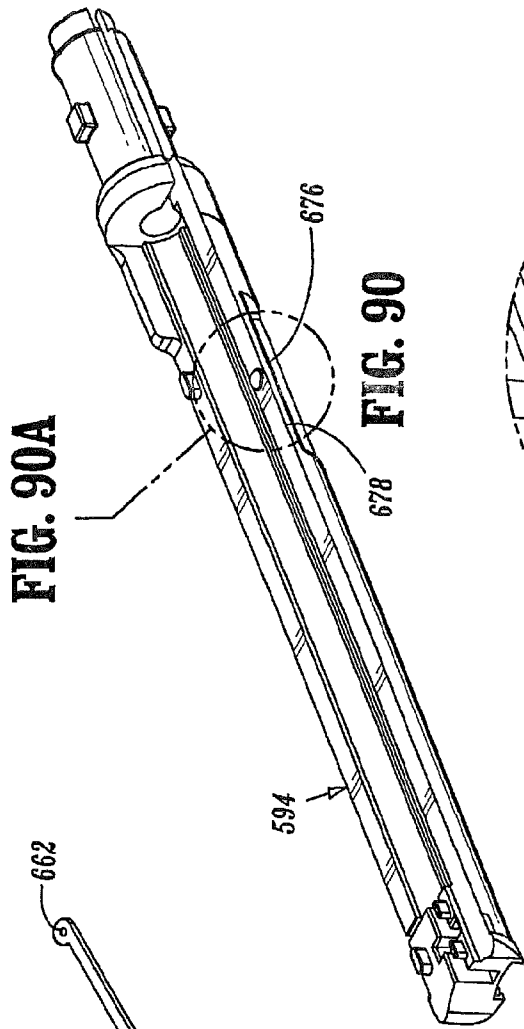

FIG. 90A

FIG. 90

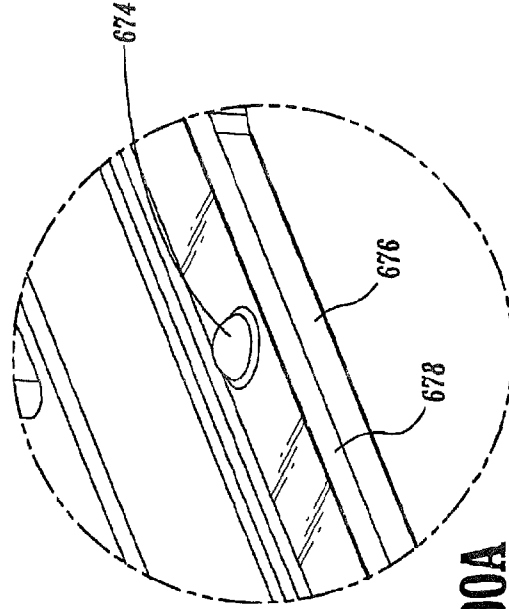

FIG. 90A

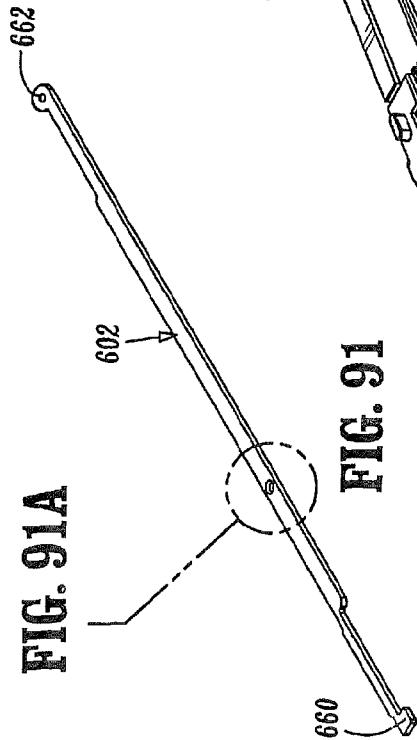

FIG. 91A

FIG. 91

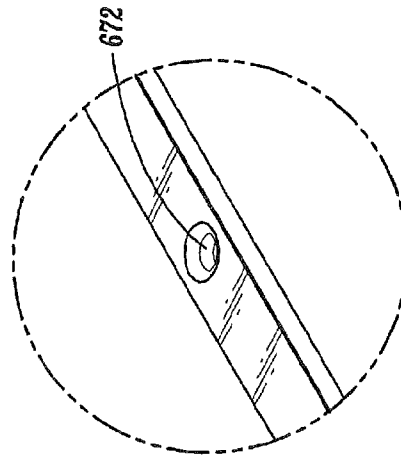

FIG. 91A

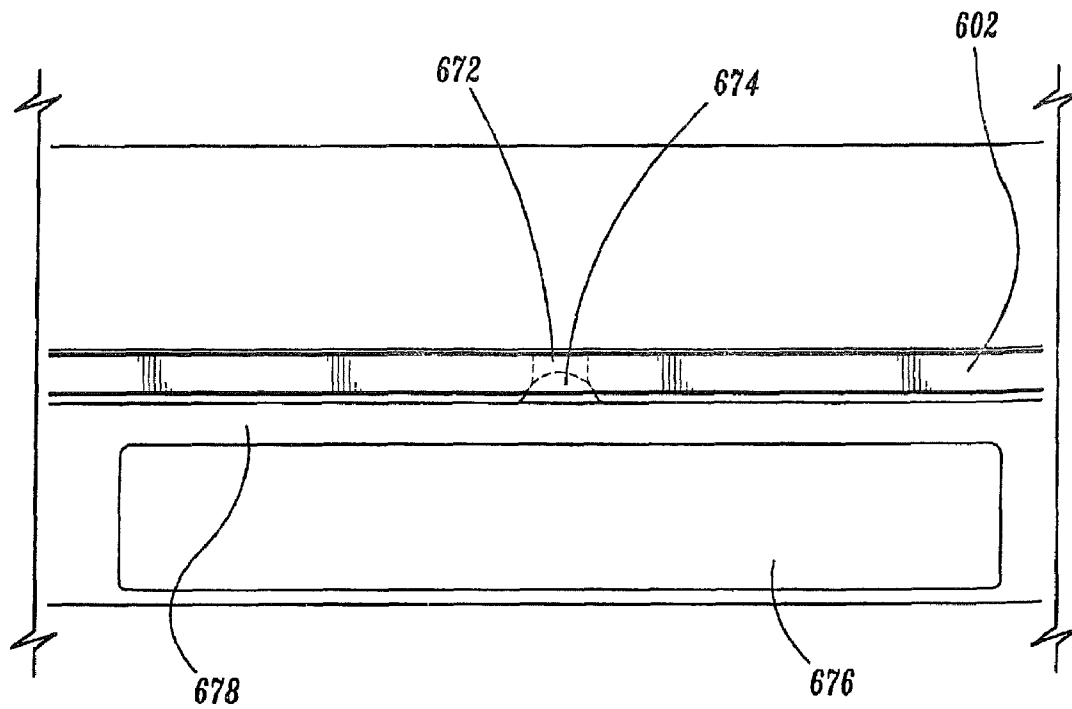

FIG. 92

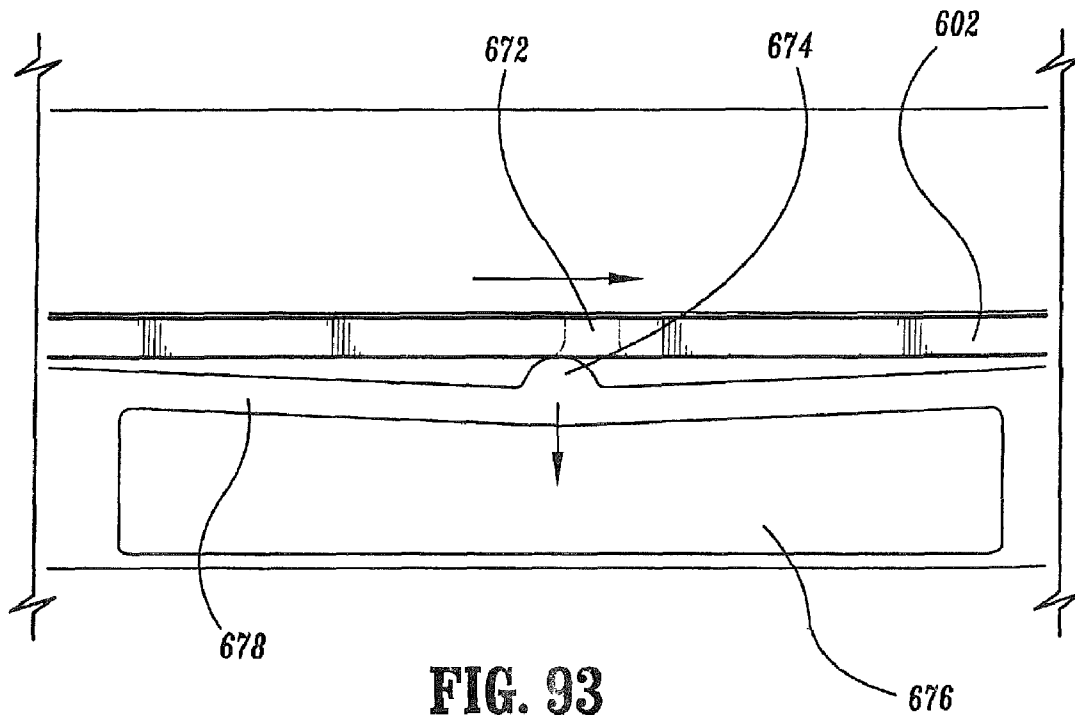
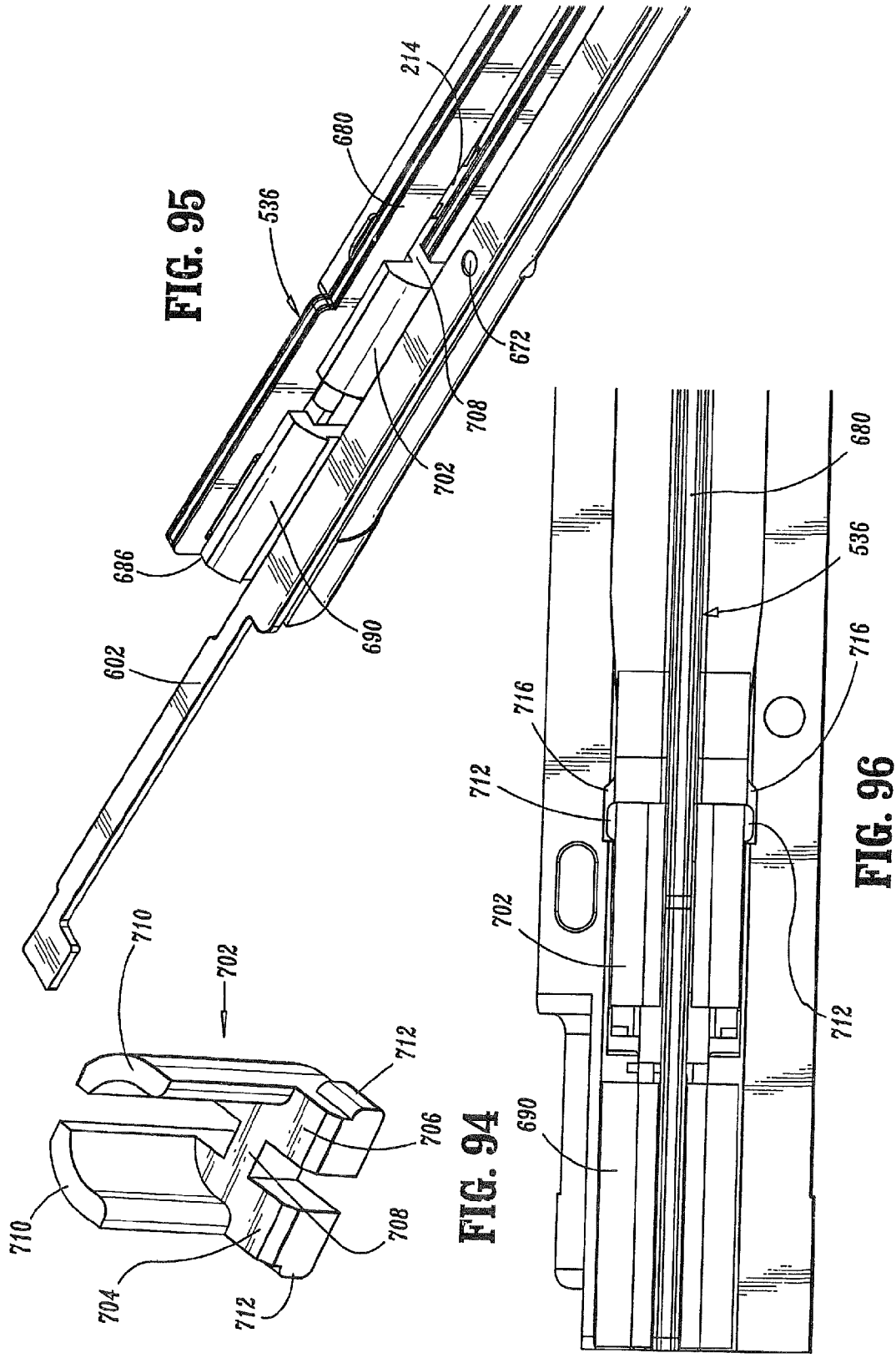

FIG. 93



**SURGICAL STAPLING DEVICE****CROSS-REFERENCE TO RELATED APPLICATIONS**

This application is a continuation of U.S. application Ser. No. 12/732,366 filed Mar. 26, 2010 now U.S. Pat. No. 8,033,440, which is a continuation of U.S. application Ser. No. 12/500,062 filed Jul. 9, 2009 now U.S. Pat. No. 7,891,534, which is a continuation of U.S. application Ser. No. 12/036,659 filed Feb. 25, 2008 now U.S. Pat. No. 7,934,628, which is a continuation of U.S. application Ser. No. 10/490,790 filed Mar. 24, 2004, which is a National Stage Entry of International application No. PCT/US02/32031 filed on Oct. 4, 2002, which claims priority to U.S. Provisional application No. 60/363,502 filed Mar. 11, 2002, now expired, and U.S. Provisional application No. 60/363,487 filed Mar. 11, 2002, now expired, and U.S. Provisional application No. 60/327,527 filed Oct. 5, 2001, now expired, the entire disclosure of each of the above-identified applications are hereby incorporated by reference herein.

**BACKGROUND****1. Technical Field**

This application relates to a surgical stapling device for applying staples to tissue. More particularly, this application relates to a surgical stapling device having an articulatable tool member for applying linear rows of staples to tissue and concurrently incising the tissue between the linear rows of staples.

**2. Background of Related Art**

Surgical devices for grasping or clamping tissue between opposed jaw structure of a tool assembly and thereafter fastening the clamped tissue are well known in the art. These devices may include a knife for incising the fastened tissue. The fasteners are typically in the form of surgical staples but two part fasteners formed of a material suitable for surgical use are also well known.

Typically, the tool member includes a staple cartridge which houses a plurality of staples arranged in at least two laterally spaced rows and an anvil which includes a plurality of staple forming pockets for receiving and forming staple legs of the staples as the staples are driven from the cartridge. Generally, the stapling operation is effected by cam bars that travel longitudinally through the staple cartridge, with the cam bars acting upon staple pushers to sequentially eject the staples from the staple cartridge. A knife can travel between the staple rows to longitudinally cut and/or open the stapled tissue between the rows of staples.

In laparoscopic and/or endoscopic surgical procedures, the surgical procedure is performed through a small incision or through a narrow cannula inserted through a small entrance wound in a patient. In conventional or open procedures, surgeons directly access an operative site. Because of reduced patient trauma, shortened patient recovery periods and substantial reduction in overall cost, laparoscopic procedures are preferred over open procedures. In order to address the specific needs of endoscopic and/or laparoscopic surgical procedures, endoscopic surgical stapling devices have been developed which provide a surgeon with easier access to the operative site. Typically, these stapling devices include an articulatable tool member which is supported adjacent to the distal end of the stapling device. The tool member can be selectively manipulated to allow a surgeon to manipulate a tool assembly in a confined space. Tyco Healthcare Group, LP has manufactured and marketed articulatable endoscopic

stapling instruments such as the MULTIFIRE ENDO GIA \*30, MULTIFIRE ENDO GIA 60 and ENDO GIA \*Universal for several years. These instruments have provided significant clinical benefits to the field of endoscopic surgery. Nonetheless, improvements in the area of reducing cost and complexity of manufacture are desirable.

In making improvements or modifications to the current instruments, it would be highly desirable not to sacrifice any of the important benefits of the [MULTIFIRE ENDO GIA \*30 and 60] instruments as compared to other commercially available products. For example, any improvement should advantageously provide a fresh knife blade for each firing of the instrument and permit operation of the instrument with multiple size disposable loading units (DLU's).

**SUMMARY**

In accordance with the present disclosure, a surgical stapling device for sequentially applying a Plurality of fasteners to body tissue and simultaneously incising tissue is provided. The surgical stapling device is adapted to receive disposable loading units having linear rows of staples having a length of between about 30 mm and 60 mm. The disposable loading units include an articulatable tool assembly which can be operated by manipulating an articulation lever located adjacent a handle assembly of the surgical stapling device.

In addition to the handle assembly, the surgical stapling device includes an elongated body defining the longitudinal axis of the device. The elongated body is operably connected to the handle assembly, for example, by a rotatable collar or knob which is rotatable to effect rotation of the elongated body about the longitudinal axis of the device. The handle assembly includes a movable handle and a stationary handle. The movable handle is movable through an actuation stroke to approximate a cartridge assembly and an anvil assembly, clamp tissue and eject staples from the cartridge assembly of the disposable loading unit.

The disposable loading unit includes a proximal body portion, a mounting assembly and a tool assembly. The mounting assembly is secured to the proximal end of the tool assembly and pivotally mounted about a pivot axis to the distal end of the proximal body portion. A support member or blow-out plate assembly is positioned on opposite sides of the pivot axis and extends between the proximal body portion and the mounting assembly. An axial drive assembly is slidably positioned between the support members and is translatable through the cartridge assembly to eject staples from the cartridge assembly. The support members prevent outward buckling of the axial drive assembly during actuation especially when the tool assembly is articulated.

An articulation link is provided in the proximal body portion of the disposable loading unit. A first end of the articulation link is operably connected to an articulation assembly of the surgical stapling device. A second end of the articulation link is connected to the mounting assembly at a point offset from the pivot axis. The articulation link is movable to pivot the mounting assembly about the pivot axis to articulate the tool assembly. Preferably, a protrusion is provided in the proximal body portion of the disposable loading unit at a position to frictionally engage the articulation link. Engagement between the protrusion and articulation link retains the articulation link at an axially fixed position within the proximal body portion to maintain the tool assembly in a desired orientation until a predetermined axial force is applied to the articulation link. A recess or recesses may be provided on the articulation link at a position to receive the protrusion to selectively retain the tool assembly at a multiplicity of articulation

lated positions. Alternately, recesses may be provided in the proximal body portion of the disposable loading unit and the protrusion may be provided on the articulation link.

The disposable loading unit preferably includes a locking member which is operably connected to the axial drive assembly. The locking member includes one or more extensions or protrusions which are configured to be received within recesses formed in the proximal body portion of the disposable loading unit. When the drive assembly is actuated to approximate the tool assembly, the protrusions are forced from the recesses to provide an audible and/or tactile indication that the device has been actuated. The locking member also prevents actuation or movement of the drive assembly during shipping.

#### BRIEF DESCRIPTION OF THE DRAWINGS

Various preferred embodiments of the presently disclosed surgical stapling device are described herein with reference to the drawings:

FIG. 1 is a perspective view of one preferred embodiment of the presently disclosed surgical stapling device;

FIG. 2 is a perspective view of another preferred embodiment of the presently disclosed surgical stapling device;

FIG. 3 is a side view of the surgical stapling device shown in FIG. 2;

FIG. 4 is a top view of the surgical stapling device shown in FIG. 2;

FIG. 5 is a perspective view with parts separated of the handle assembly of the surgical stapling device shown in FIG. 2;

FIG. 6 is a front side perspective view of the surgical stapling device shown in FIG. 2 with a housing half section, the rotatable knob, and the outer tube of the elongated body removed;

FIG. 7 is an enlarged side perspective view with portions broken away of the handle assembly of the surgical stapling device shown in FIG. 2 with the housing half section removed;

FIG. 8 is an enlarged side view of the handle assembly with portions broken away of the surgical stapling device shown in FIG. 2 with the housing half section removed;

FIG. 9 is a rear side perspective view of the surgical stapling device shown in FIG. 2 with the housing half section, the rotatable knob, and the outer tube of the elongated body of the instrument removed;

FIG. 10 is a side vertical cross sectional view of the surgical stapling device shown in FIG. 2;

FIG. 11 is an exploded side perspective view of the rotatable knob and articulation assembly of the surgical stapling device shown in FIG. 2;

FIG. 12 is a side cross sectional view of the rotatable knob, articulation assembly and elongated body of the surgical stapling device shown in FIG. 1;

FIG. 12A is an exploded side perspective view of the elongated body; firing rod, sensor plate and shim of the surgical stapling device shown in FIG. 1;

FIG. 13 is a side perspective view of the rack lock of the surgical stapling device shown in FIG. 1;

FIG. 14 is a bottom perspective view of the rack lock shown in FIG. 13;

FIG. 15 is an exploded top perspective view of the articulation lever, cam cover and cam member assembly, and drive member of the surgical stapling device shown in FIG. 1;

FIG. 16 is an exploded top perspective view of the elongated body of the surgical stapling device shown in FIG. 2 illustrating the lock button and the plate and spring assembly;

FIG. 17 is a side perspective view of the elongated body of the surgical stapling device shown in FIG. 2 with the outer tube of the elongated body removed;

FIG. 18 is an enlarged side view, with portions broken away, of the handle assembly of the surgical stapling device shown in FIG. 2 with a housing half section removed and the pawl engaging the lock rack;

FIG. 19 is a top perspective view of the pawl and plunger mechanism of the surgical stapling device shown in FIG. 2;

FIG. 20 is a top front perspective view of the surgical stapling device shown in FIG. 2 with the disposable loading unit detached from the elongated body;

FIG. 21 is a side cross sectional view of the disposable loading unit of the surgical stapling device shown in FIG. 2;

FIG. 22 is an exploded top perspective view of the tool assembly of the disposable loading unit shown in FIG. 21;

FIG. 23 is an enlarged perspective view, with portions broken away, of the distal end of the anvil assembly of the surgical stapling device shown in FIG. 2 showing a plurality of staple forming cavities;

FIG. 24 is an enlarged top perspective view of the distal end of the staple cartridge of the surgical stapling device shown in FIG. 2;

FIG. 25 is a side cross sectional view taken along a portion of section lines 25-25 of FIG. 24;

FIG. 26 is an enlarged perspective view of the actuation sled, the pushers and the fasteners of the surgical stapling device shown in FIG. 2;

FIG. 27 is a bottom perspective view of the staple cartridge shown in FIG. 22;

FIG. 28 is an enlarged exploded top perspective view of the proximal body portion and mounting assembly of the disposable loading unit shown in FIG. 21;

FIG. 28a is an enlarged side perspective view of the blow out plate assembly of the surgical stapling device shown in FIG. 2;

FIG. 28b is a top view, with portions broken away, of the proximal end of the tool assembly and the distal end of the proximal body portion of the disposable loading unit with the top housing half of the disposable loading unit removed;

FIG. 28c is a side vertical cross sectional view of the proximal end of the tool assembly and the distal end of the proximal body portion of the disposable loading unit of the surgical stapling device shown in FIG. 2;

FIG. 28d is a top perspective view of the locking member of the blow out plate assembly of the surgical stapling device shown in FIG. 2;

FIG. 28e is a front elevational view of the locking member shown in FIG. 28d;

FIG. 28f is a top view, with portions broken away, of the locking member shown in FIG. 28d;

FIG. 28g is a vertical cross sectional view, with portions broken away, of the proximal end of the tool assembly and the distal end of the proximal body portion of the disposable loading unit of the surgical stapling device shown in FIG. 2;

FIG. 28h is a transverse cross sectional view, with portions broken away, of the proximal end of the tool assembly and the distal end of the proximal body portion of the disposable loading unit of the surgical stapling device shown in FIG. 2;

FIG. 29 is an enlarged perspective view, with portions broken away, of the mounting assembly of the disposable loading unit shown in FIG. 21 mounted to a distal end portion of the proximal body portion;

FIG. 30 is a perspective view of the distal end of the proximal body portion and the mounting assembly of the disposable loading unit shown in FIG. 21 with the upper housing half section removed;

## 5

FIG. 31 is a perspective view of the proximal body portion and the mounting assembly of the disposable loading unit shown in FIG. 21 with the upper housing half section and outer tube removed;

FIG. 32 is a perspective view with parts separated of the axial drive assembly of the surgical stapling device shown in FIG. 2;

FIG. 33 is an enlarged perspective view of the axial drive assembly shown in FIG. 32;

FIG. 34 is an enlarged perspective view of the distal end of the axial drive assembly shown in FIG. 33;

FIG. 35 is an enlarged perspective view of the distal end of the axial drive assembly shown in FIG. 32;

FIG. 36 is an enlarged perspective view of the locking device shown in FIG. 32;

FIG. 37 is an enlarged perspective view of a lower housing half of the proximal body portion of the disposable loading unit shown in FIG. 21;

FIG. 38 is a top horizontal cross sectional view of the proximal end of the disposable loading unit shown in FIG. 21;

FIG. 39 is a side cross sectional view of the distal end of the proximal body portion, the mounting assembly and the proximal end of the tool assembly of the disposable loading unit shown in FIG. 21;

FIG. 40 is a perspective view of the distal end of the elongated body portion of the surgical stapling device shown in FIG. 2;

FIG. 41 is a perspective view of the proximal end of the disposable loading unit shown in FIG. 21;

FIG. 42 is a side view of the proximal end of the disposable loading unit shown in FIG. 21 and the distal end of the elongated body portion of the surgical stapling device shown in FIG. 2 prior to attachment of the disposable loading unit to the elongated body portion;

FIG. 42a is an enlarged perspective view of the proximal end of the disposable loading unit shown in FIG. 21;

FIG. 43 is a side view of the proximal end of the disposable loading unit and the distal end of the elongated body portion during attachment of the disposable loading unit to the elongated body portion of the surgical stapling device shown in FIG. 2;

FIG. 44 is a side cross sectional view of the distal end of the elongated body portion of the surgical stapling device shown in FIG. 2 and the proximal end of the disposable loading unit shown in FIG. 21 during attachment of the disposable loading unit to the elongated body portion;

FIG. 45 is a side view of the proximal end of the disposable loading unit and the distal end of the elongated body portion during attachment of the disposable loading unit to the elongated body portion;

FIG. 46 is a perspective partial cut away view, with portions broken away, of the proximal end of the disposable loading unit and the distal end of the elongated body portion during attachment of the disposable loading unit to the elongated body portion;

FIG. 47 is a side cross-sectional view of the surgical stapling device shown in FIG. 2 in the unapproximated position;

FIG. 48 is an enlarged view of the indicated area of detail shown in FIG. 47;

FIG. 49 is an enlarged view of the indicated area of detail shown in FIG. 47;

FIG. 50 is a cross-sectional view taken along section lines 50-50 shown in FIG. 49;

FIG. 51 is a side view of the handle assembly of the surgical stapling device shown in FIG. 2 with the handle housing and the rotatable knob shown in phantom and illustrating the

## 6

sequence of operation during attachment of a disposable loading unit to the surgical stapling device;

FIG. 52 is a top view, with portions broken away, of the cam cover and cam member assembly and sensor cap illustrating the sequence of operation during attachment of a disposable loading unit to the elongated body of the surgical stapling device;

FIG. 52A is a top view of the cam cover and cam member assembly and sensor cap prior to attachment of a disposable loading unit to the elongated body portion of the surgical stapling device;

FIG. 53 is a side cross-sectional view of the tool assembly of the surgical stapling device shown in FIG. 2 in the unapproximated position;

FIG. 54 is a side cross-sectional view, with portions broken away, of the handle assembly of the surgical stapling device shown in FIG. 2 during approximation of the surgical stapling device.

FIG. 55 is an enlarged view of the indicated area of detail shown in FIG. 54;

FIG. 56 is a side cross-sectional view of the proximal end of the proximal body portion of the disposable loading unit of the surgical stapling device shown in FIG. 2 after the device has been approximated;

FIG. 57 is a side cross sectional view of the tool assembly of the disposable loading unit of the surgical stapling device shown in FIG. 2 in the approximated position;

FIG. 58 is a side cross sectional view of the handle assembly of the surgical stapling device shown in FIG. 2 in the approximated position with the handle in the non-compressed position;

FIG. 59 is a cross-sectional view taken along a portion of section lines 59-59 of FIG. 58;

FIG. 60 is a side cross sectional view of the handle assembly of the surgical stapling device shown in FIG. 2 with the plunger disengaged from the vertical pawl;

FIG. 61 is a cross-sectional view taken along a portion of section lines 61-61 of FIG. 60;

FIG. 62 is an enlarged view of the indicated area of detail shown in FIG. 60;

FIG. 63 is a side cross-sectional view of the handle assembly of the surgical stapling device shown in FIG. 2 during the firing stroke of the surgical stapling device;

FIG. 64 is a cross sectional view taken along a portion of section lines 64-64 of FIG. 63;

FIG. 65 is an enlarged view of the indicated area of detail shown in FIG. 63;

FIG. 66 is a cross-sectional view of the distal end of the tool assembly during the firing stroke of surgical stapling device;

FIG. 67 is a side cross-sectional view of the tool assembly of the surgical stapling device shown in FIG. 2 after completion of the firing stroke;

FIG. 68 is a side view of the handle assembly of the surgical stapling device shown in FIG. 2 during retraction of the actuation shaft;

FIG. 69 is a top view of the rotatable knob and articulation mechanism of the surgical stapling device shown in FIG. 2 with the tool assembly articulated in a first direction with the rotatable knob and the articulation lever shown in phantom;

FIG. 70 is a top view of the rotatable knob and articulation mechanisms of the surgical stapling device shown in FIG. 2 with the tool assembly articulated in a second direction;

FIG. 71 is a side perspective view of the articulation mechanism of the surgical stapling device shown in FIG. 2;

FIG. 72 is a top view of the rotatable knob and articulation mechanism of surgical stapling device shown in FIG. 2 with the rotatable knob and articulation lever shown in phantom;

7

FIG. 73 is a top view of the distal end of the disposable loading unit prior to articulation of the tool assembly;

FIG. 74 is a top view of the distal end of the disposable loading unit during articulation of the tool assembly in a first direction;

FIG. 75 is a top view of the distal end of the disposable loading unit shown in FIG. 21 during articulation of the tool assembly in a second direction;

FIG. 76 is a side perspective view of the surgical stapling device shown in FIG. 2 with the tool assembly articulated in a first direction;

FIG. 77 is a side perspective view of the surgical stapling device shown in FIG. 2 with the tool assembly articulated in a second direction;

FIG. 78 is a side partial cross-sectional view of a portion of the disposable loading unit shown in FIG. 21 during retraction of the locking device;

FIG. 79 is a side partial cross-sectional view of a portion of the disposable loading unit shown in FIG. 21 with the locking device in the locked position;

FIG. 80 is an enlarged exploded perspective view of the proximal body portion and mounting assembly of another preferred embodiment of the disposable loading unit;

FIG. 81 is an enlarged side perspective view of the blow out plate assembly of the disposable loading unit shown in FIG. 80;

FIG. 82 is a top view, with portions broken away, of the proximal end of the tool assembly and the distal end of the proximal body portion of the disposable loading unit shown in FIG. 80 with the top housing half of the disposable loading unit removed;

FIG. 83 is a side cross-sectional view of the proximal end of the tool assembly and the distal end of the proximal body portion of the disposable loading unit shown in FIG. 80;

FIG. 84A is a top perspective view of the locking member of the blow out plate assembly of the disposable loading unit shown in FIG. 80;

FIG. 84B is a front elevational view of the locking member shown in FIG. 84A;

FIG. 84C is a top view of the locking member shown in FIG. 84A;

FIG. 85 is a side cross-sectional view of the proximal end of the tool assembly and the distal end of the proximal body portion of the disposable loading unit shown in FIG. 80;

FIG. 86 is a transverse cross-sectional view of the proximal end of the tool assembly and the distal end of the proximal body portion of the disposable loading unit shown in FIG. 80;

FIG. 87 is a perspective view of the distal end of the proximal body portion and the mounting assembly of the disposable loading unit shown in FIG. 80;

FIG. 88 is a perspective view of the distal end of the proximal body portion and mounting assembly of the disposable loading unit shown in FIG. 80 with the upper housing half removed;

FIG. 89 is a perspective view of the distal end of the proximal body portion with the upper housing half section removed;

FIG. 90 is a perspective view of the upper housing half of the proximal body portion of the disposable loading unit shown in FIG. 80;

FIG. 90A is an enlarged view of the indicated area of detail shown in FIG. 90;

FIG. 91 is a perspective view of the articulation link of the disposable loading unit shown in FIG. 80;

FIG. 91A is an enlarged view of the indicated area of detail shown in FIG. 91;

8

FIG. 92 is a side view of the upper housing half and the articulation link of the disposable loading unit shown in FIG. 80;

FIG. 93 is a side view of the upper housing half and articulation link of the disposable loading unit shown in FIG. 80 as the articulation link is advanced to articulate the tool assembly;

FIG. 94 is a perspective view of the locking member of the disposable loading unit shown in FIG. 80;

FIG. 95 is a perspective view of the proximal end of the proximal body portion of the disposable loading unit shown in FIG. 80; and

FIG. 96 is a top view of the proximal end of the proximal body portion of the disposable loading unit shown in FIG. 80.

#### DETAILED DESCRIPTION OF PREFERRED EMBODIMENTS

Preferred embodiments of the presently disclosed surgical stapling device will now be described in detail with reference to the drawings in which like reference numerals designate identical or corresponding elements in each of the several views.

In the description that follows, the term "proximal", as is traditional, will refer to the end of the stapling device which is closest to the operator, while the term distal will refer to the end of the device which is furthest from the operator.

FIGS. 1-4 illustrate one preferred embodiment of the presently disclosed surgical stapling device shown generally as 10. Briefly, surgical stapling device 10 includes a handle assembly 12 and an elongated body 14. As illustrated in FIGS. 1 and 2, the length of elongated body 14 may vary to suit a particular surgical procedure. A disposable loading unit or DLU 16 is releasably secured to a distal end of elongated body 14. DLU 16 includes a proximal body portion 18, which forms an extension of elongated body 14, and a distal tool assembly 20 including a cartridge assembly 22 and an anvil assembly 24. Tool assembly 20 is pivotably connected to body 18 about an axis substantially perpendicular to the longitudinal axis of elongated body 14. Cartridge assembly 22 houses a plurality of staples. Anvil assembly 24 is movable in relation to cartridge assembly 22 between an open position spaced from cartridge assembly 22 and an approximated or clamped position in juxtaposed alignment with cartridge assembly 24. Preferably, the staples are housed in cartridge assembly 22 to apply linear rows of staples having a length measuring from about 30 mm to about 60 mm, although other staple configurations and lengths are envisioned.

Handle assembly 12 includes a stationary handle member 26, a movable handle or trigger 28 and a barrel portion 30. A rotatable member 32 is preferably rotatably mounted to the forward end of barrel portion 30 and secured to elongated body 14 to facilitate rotation of elongated body 14 in relation to handle assembly 12. An articulation lever 122 is supported on a distal portion of barrel portion 30 and is operable, in a manner to be described hereafter, to effect articulation of tool assembly 20 with respect to body portion 18 of DLU 16. A pair of return knobs 36 are movably supported along barrel portion 30 to effect movement of surgical stapling device 10 from an advanced position to a retracted position, as will be described in detail below.

Referring to FIGS. 5-8, handle assembly 12 includes a housing 38, which is preferably formed from plastic molded housing half-sections 38a and 38b. Alternately, other materials may be used to form the housing including metals, e.g., stainless steel. Housing 38 forms stationary handle 26 and barrel portion 30 of handle assembly 12 (see FIG. 1). Mov-

able handle 28 is rotatably supported between housing half-sections 38a and 38b about a cylindrical member 40 which is received within an opening 41 in movable handle 28. A biasing member 42, which is preferably a torsion spring, urges movable handle 28 away from stationary handle 26 to a non-compressed position. Movable handle 28 includes a pair of throughbores 46 dimensioned to receive a pivot member 47. A pawl 48 is rotatably supported on pivot member 47 and is biased by a spring 50 towards actuation shaft 52.

Actuation shaft 52 is slidably supported between retracted and advanced positions within barrel portion 30 of housing 38 and includes a distal end defining a recess 54 configured to rotatably receive the proximal end 56 of firing rod 58. A spring biased retract arm 57 is rotatably mounted between housing half-sections 38a and 38b and includes an extension 57a. Extension 57a is positioned within a slot 59 (FIG. 5) formed in actuation shaft 52 to urge actuation shaft 52 to a fully retracted position. Actuation shaft 52 includes a toothed rack 60. Pawl 48 has an engagement finger 62 which is biased by spring 50 towards toothed rack 60 of actuation shaft 52. When movable handle 28 is actuated, i.e., is compressed towards stationary handle 26 against the bias of spring 42, engagement finger 62 of pawl 48 engages toothed rack 60 of actuation shaft 52 to advance actuation shaft 52 and firing rod 58 distally. Firing rod 58 preferably includes a distal end which is formed from stainless steel and the remaining portion (approximately 90%) formed from aluminum. The two parts may be press fit together. Alternately, firing rod 58 may be formed from a single material or any material or materials having the requisite strength requirements.

Referring to FIGS. 5, 13 and 14, rack lock 64 including pivot members 66 is pivotably supported about pivot members 66 between housing half-sections 38a and 38b. A biasing member 67a, which is preferably a torsion spring, is positioned to urge rack lock 64 in a clockwise direction as viewed in FIG. 5. Rack lock 64 includes blocking portion 64a which is positioned within housing 38 to prevent engagement between engagement finger 62 of pawl 48 and toothed rack 60 of actuation shaft 52 when a DLU 16 is not attached to stapling device 10 and movable handle 28 is compressed (See FIG. 18). When a DLU is attached to device 10, rack lock 64 is pivoted, in a manner to be described below, to move blocking portion 64a of rack lock 64 to a non-blocking position in which finger 62 of pawl 48 is free to engage toothed rack 60 of actuation shaft 52. Rack lock 64 also includes a locking portion 64b which is positioned within a recess 52a of actuation shaft 52 to prevent axial movement of actuation shaft 52 until after a DLU 16 (FIG. 1) has been attached to the device.

Referring to FIGS. 5 and 19, a vertical pawl 69 is slidably positioned in a slot 68 defined between housing half-sections 38a and 38b. Vertical pawl 69 is movable from an extended or upward position in which the tip 69a of pawl 69 engages a notch 67 formed in the distal end of actuation shaft 52, to a retracted or downward position in which tip 69a of pawl 69 is spaced from actuation shaft 52. A spring 70 supported between housing half-sections 38a and 38b is positioned to urge pawl 69 to the extended position. In the extended position, pawl 69 prevents advancement of actuation shaft 52 to prevent firing of stapling device 10.

A plunger 72 is reciprocally supported between spaced cylindrical channels 74 formed in housing half-sections 38a and 38b. Plunger 72 includes a cam member 76. A spring 78 is positioned on each end of plunger 72 within cylindrical channels 74. Springs 78 urge plunger 72 to a position wherein cam member 76 is centrally positioned between a pair of cam surfaces 80 formed on vertical pawl 69. Each cam surface 80

has a recess 82a (FIG. 19) formed therein for releasably receiving cam member 76 of plunger 72.

Each end 72a (FIG. 1) of plunger 72 extends through stationary handle 26 and can be pressed against the bias of one of springs 78 to force cam member 76 into engagement with a respective one of cam surfaces 80 on vertical pawl 66. When cam member 76 is moved into engagement with one of cam surfaces 80, vertical pawl 69 is urged from the extended position to the retracted position to move tip 69a of vertical pawl 69 out of notch 67 of actuator shaft 52. See FIGS. 61 and 62. Stapling device 10 is now in a fire-ready position. The positioning of tip 76a of cam member 76 in recess 80a of a respective cam surface 80 retains vertical pawl in the retracted position to maintain device 10 in the fire-ready position.

#### Retraction Mechanism

A retraction mechanism which includes return knobs 36 (FIG. 1) is connected to the proximal end of actuation shaft 52 by a coupling rod 82. Coupling rod 82 has right and left engagement portions 82a and 82b which extend through elongated slots 83 (FIG. 1) formed in housing half-sections 38a and 38b and are configured to receive return knobs 36. A central portion 82c of coupling rod 82 is dimensioned to be slidably received within slots 84 formed in the proximal end of actuation shaft 52. A release plate 86 is supported on one side of actuation shaft 52 by a pair of pins 88. Pins 88 are positioned within angled cam slots 90 formed through release plate 86. Coupling rod 82 extends through an opening 92 formed in the proximal end of release plate 86.

In use, when knobs 36 are pulled rearwardly by a surgeon, coupling rod 82 initially moves release plate 86 rearwardly in relation to actuation shaft 52 as rod 82 slides in slots 84 of actuation shaft 52. As this occurs, pins 88 cam release plate 86 downwardly to a position covering toothed rack 60 of actuation shaft 52 to disengage finger 62 of pawl 48 from toothed rack 60. When coupling rod 82 is pulled rearwardly to a position at which it engages the back end 84a of slots 84, additional rearward movement knobs 36 effect proximal movement of actuation shaft 52 and firing rod 58.

A hook 96 is supported in a slot 98 formed in a top surface of actuation shaft 52. Hook 96 includes a throughbore 96a dimensioned to receive coupling rod 82. A forward end of hook 96 includes an upturned portion 98 configured to receive one looped end 100a of spring 100. The opposite end of spring 100 includes a loop 100b dimensioned to receive a post 102 formed on, actuation shaft 52. Spring 100 is maintained in tension to urge coupling rod 82 towards the forward end of slots 84 in actuation shaft 52. When coupling rod 82 is positioned at the forward end of slots 84 of actuation shaft 52, release plate 86 is held or caromed in a raised position above toothed rack 60 of actuation shaft 52 (FIG. 8).

#### Rotation Assembly

Referring to FIGS. 5 and 10-12, rotatable knob 32 is preferably formed from molded plastic half-sections 32a and 32b, although other materials, e.g., metals, and manufacturing methods are envisioned. The inner surface of the proximal end of rotatable knob 32 includes an annular ring 106 dimensioned to be received within an annular slot 108 formed in the forward end of barrel portion 30 of handle assembly 12 to rotatably attach knob 32 to handle assembly 12. An O-ring 107 is positioned between annular ring 106 and handle assembly 12 to create a friction drag between knob 32 and handle assembly 12. The friction drag prevents free rotation of knob 32 in relation to handle assembly 12. The outer



## 11

surface of the proximal end of rotatable knob 32 includes a scalloped configuration 110 to facilitate gripping of rotatable knob 32. The inner surface of the distal end of rotatable knob 32 defines an opening 112 and includes a protrusion 114 configured and dimensioned to be received within openings 116 formed in the proximal end of elongated body 14. The central portion of rotatable knob 32 includes a post 118 and defines a transverse channel 120 configured to operably receive the articulation mechanism of the stapling device 10 as will be described in detail below.

## Articulation Mechanism

Referring also to FIG. 15, the articulation mechanism of the presently disclosed stapling device 10 includes an articulation lever 122, a cam member 124, a cam cover 126, a drive member 128 and an articulation member or link 130 (FIG. 11). Articulation lever 122 is rotatably secured to post 118 of rotatable knob 32 by a lever pin 132. Although lever pin 132 is shown as a separate element from lever 122, it is envisioned that pin 132 may be integrally formed with lever 122. A projection 134 (FIG. 12) extends downwardly from a bottom surface of lever 122 and is received within an elongated slot 136 formed in cam cover 126. Cam member 124 is fixedly secured to the base of cam cover 126 by a pair of press-fit projections 126a (FIG. 15) which are received within openings 124a formed in cam member 124. Alternately, other known fastening techniques including screws, snap-fit connectors, welding; interlocking members, etc., may be used to secure cam cover 126 to cam member 124. Cam cover 126 and cam member 124 define an assembly having front and rear ledges 140. The assembly is dimensioned to be slidably positioned in transverse channel 120. Ledges 140 are received within recesses 142 formed in channel 120 to prevent separation of the cam cover and cam member assembly from channel 120 and to limit the cam cover and cam member to linear movement. Preferably, cam cover 126 is formed of plastic and cam member 124 is formed of a metal, e.g., stainless steel. Alternately, other materials of construction are envisioned.

Transverse channel 120 of rotatable knob 32 includes a longitudinal slot 144 extending therethrough. Cam member 124 has a stepped cam slot 146 formed therethrough. A cam pin 148 includes a first projection 150 which extends upwardly as viewed in FIG. 12 through longitudinal slot 144 and is received within stepped cam slot 146 of cam member 124. Cam pin 148 also includes a second projection 152 which extends downwardly as viewed in FIG. 12 into an opening 154 formed in drive member 128.

Drive member 128 includes a body portion 128a including opening 154 and a longitudinal extension 128b. An engagement member 156 is formed at the distal end of longitudinal extension 128b. Engagement member 156 is configured to be received within an opening 158 formed in the proximal end of articulation link 130. The distal end of articulation link 130 also includes engagement structure 160 for engaging an articulation link positioned within a DLU 16 (FIG. 1) as will be described in detail below.

In operation, when articulation lever 122 is rotated about lever pin 132, projection 134 causes the cam cover 126 and cam member 124 assembly to move across transverse channel 120. Movement of cam member 124 across transverse channel 124 causes stepped cam slot 146 to move in relation to first projection 150 of cam pin 148, thus causing cam pin 148 to move through longitudinal slot 144. Longitudinal movement of cam pin 148 effects corresponding longitudinal movement of drive member 128 and articulation link 130. The intercon-

## 12

nection of articulation link 130 and the articulation structure within DLU 16 will be described in detail below.

## DLU Sensor Mechanism

Referring to FIGS. 5-12, surgical stapling device 10 includes a sensor mechanism for determining if a DLU 16 has been attached to elongated body 14. The sensor mechanism includes a sensor plate 170 (FIG. 5), a rack lock release member 172 and a sensor cap 174 (FIG. 11). When elongated body 14 is of an extended length, a sensor tube (not shown) may be positioned between sensor plate 170 and sensor cap 174 to translate movement of sensor plate 170 to sensor cap 174. Sensor plate 170 is slidably positioned along a flat 58a formed on firing rod 58 and includes a distal end 170a and a proximal end 170b. In an alternate embodiment, a shim or spacer 170c (FIG. 12A) may be positioned on sensor plate 170 between an inner wall of elongated body 14. Shim 170c functions to maintain sensor plate 170 in slidable contact with firing rod 58 and in alignment with sensor cap 174, thus preventing sensor plate 170 from overriding and losing axial contact with sensor cap 174. Although shown as being a separate element from sensor plate 170, shim 170c may be integrally or monolithically formed with sensor plate 170. Sensor cap 174 is slidably positioned within rotatable knob 32 between advanced and retracted positions and includes an articulation locking tab 174a, a proximal flange 174b, and an upper flat surface 174c. (See FIG. 11.) Upper flat surface 174c is positioned within rotatable knob 32 beneath transverse channel 120 such that tab 174a extends upwardly through an opening in knob 32 into a cutout 176 formed in cam cover 126 and cam member 124. When sensor cap 174 is in the advanced position, tab 174a is positioned within cutout 176 to prevent movement of cam member 124 along transverse channel 120 to prevent articulation of surgical stapling device 10. When sensor cap 174 is moved to the retracted position, in a manner to be described below, tab 174a is moved proximally from cutout 176 to permit movement of cam member 124 along transverse channel 120 and thus, permit articulation of surgical stapling device 10.

Rack lock release member 172 includes a distal end 172a configured to engage flange 174b of sensor cap 174 and a proximal end 172b positioned adjacent rack lock 64. A biasing member 180, preferably a coil spring, is positioned within a slot 172c formed in rack lock release member 172 between one end of slot 172c and a finger (not shown) extending into slot 172c from housing assembly 12 to urge lock rack release member 172 distally and thus urge sensor cap 174 and sensor plate 170 distally to the advanced position.

In operation, when a DLU is not attached to surgical stapling device 10, biasing member 180 maintains lock rack release member 172, sensor cap 174 and sensor plate 170 in their advanced positions. As discussed above, in the advanced position, sensor cap locking tab 174a is positioned within cam member cutout 176 to prevent articulation of surgical stapling device 10. In the advanced position, lock rack release member 172 is also spaced from rack lock 64 such that locking portion 64b of rack lock 64 is positioned within a recess 52a formed in actuation shaft 52 to lock actuation shaft 52 in a fixed retracted position and blocking portion 64a of rack lock 64 is positioned to prevent engagement of pawl 48 and toothed rack 60 of actuation shaft 52. When a DLU 16 is secured to the distal end of elongated body 14, the proximal end of the DLU engages distal end 170a of sensor plate 170 to move sensor plate 170 proximally. Proximal movement of sensor plate 170 effects corresponding proximal movement of sensor cap 174 and lock rack release member 172. Proxi-

13

mal movement of sensor cap 174 to the retracted position removes locking tab 174a from cam member cutout 176 to permit selective articulation of stapling device 10. When lock rack release member 172 is moved proximally, the proximal end 172b of member 172 abuts against a bottom surface of rack lock 64 to pivot locking portion 64b of rack lock 64 upwardly out of recess 52a of actuation shaft 52 to facilitate advancement of actuation shaft 52 and to pivot blocking portion 64a of rack lock 64 to a position not obstructing engagement between engagement finger 62 of pawl 48 and toothed rack 60 of actuation shaft 52.

Referring to FIGS. 11, 12, 16 and 17, elongated body 14 includes a body portion 14a, a body cover 14b and an end cap 14c. Body cover 14b is positioned about body portion 14a and end cap 14c is secured to the proximal end of body portion 14a. Elongated body 14, as discussed above, is secured between rotatable knob half-sections 32a and 32b via protrusions 114 formed on half-sections 32a and 32b positioned within openings 116 formed in the proximal end of body portion 14a (openings 116a are also formed through end cap 14c). Elongated body 14 defines a longitudinal throughbore through which firing rod 58, sensor plate 170, and articulation link 130 extend. As discussed above, when elongated body 14 is of an extended length, a sensor tube may also be provided within elongated body 14.

A lock button 190 and a plate and spring assembly 192 are supported in recesses formed in elongated body 14. Lock button 190 is slidably positioned distally of spring assembly 192 (See FIG. 12) adjacent the distal end of elongated body 14 and includes a distal engagement finger 190a and a proximal tapered abutment surface 190b. Finger 190a is positioned to engage the proximal end of a DLU 16 (FIG. 1) during attachment of the DLU 16 to elongated body 14. A biasing member 194 is provided to urge lock button 190 in a distal direction. Plate and spring assembly 192 includes a plate 192a having a blocking portion 192b and a spring member 192c. Spring member 192c is preferably a leaf spring which is secured directly to plate 192a. Alternately, other configurations are envisioned, e.g., the plate and the spring member are separate elements. Blocking portion 192b is positioned adjacent to a notch 196 formed in firing rod 58 (FIG. 12).

When a DLU is attached to the distal end of elongated body 14, as will be described in further detail below, the DLU is inserted into elongated body 14 and rotated in relation to elongated body 14 to lock DLU 16 thereon. During insertion of DLU 16 into elongated body 14, the proximal end of DLU 16 engages finger 190a of lock button 190 and forces lock button 190 proximally against the bias of spring 194 such that abutment surface 190b of lock button 190 engages plate 192a of assembly 192. Engagement between abutment surface 190b and plate 192a moves blocking portion 192b, against the bias of spring member 192c, into notch 196 of firing rod 58 to lock firing rod 58 in an axially fixed position to prevent firing of the device until the DLU has been rotated to the locked position. When the DLU is rotated to the locked position, spring 194 returns lock button 190 to its distal position spaced from plate 192a and spring member 192c urges blocking portion 192b from notch 196 of firing rod 58 to permit axial movement of firing rod 58. Preferably, movement of lock button 190 to its distal position provides an audible indication that the DLU is locked on elongated body 14.

FIG. 20 illustrates surgical stapling device 10 and a DLU 16 prior to attachment of the DLU to elongated body 14 of device 10. As discussed above, prior to attachment of DLU 16 to device 10, movable handle 16 is rendered inoperable by

14

rack lock 64 which prevents pawl 48 from engaging toothed rack 60 of actuation shaft 52 and locks actuation shaft 52 in a fixed axial position.

Referring also to FIG. 21, disposable loading unit 16 includes proximal body portion 18 which is configured to releasably engage the distal end of elongated body 14, and distal tool assembly 20 which is pivotally secured to the distal end of body portion 18 by a mounting assembly 202 (FIG. 28).

Referring also to FIGS. 22-28, tool assembly 20 includes anvil assembly 24 and cartridge assembly 22 (FIG. 22). Anvil assembly 24 has anvil portion 204 having a plurality of staple deforming concavities 206 (FIG. 23) and a cover plate 208 secured to a top surface of anvil portion 204 to define a cavity 210 (FIG. 25) therebetween. Cover plate 208 is provided to prevent pinching of tissue during approximation and firing of stapling device 10. Cavity 210 is dimensioned to slidably receive a distal end of an axial drive assembly 212 (See FIG. 28). A longitudinal slot 214 extends through anvil portion 204 to facilitate passage of retention flange 284 (FIG. 28) of axial drive assembly 212 through anvil cavity 210. A camming surface 209 formed on anvil portion 204 is positioned to be engaged by axial drive assembly 212 to facilitate approximation of the anvil and cartridge assemblies and clamping of tissue 198 (FIG. 25). A pair of pivot members 211 formed on anvil portion 204 are positioned within slots 213 formed in carrier 216 to guide the anvil portion between the spaced and approximated positions. A pair of stabilizing members 215 engage a respective shoulder 217 formed on carrier 216 to prevent anvil portion 204 from sliding axially relative to staple cartridge 220 as camming surface 209 is pivoted about pivot members 211.

Cartridge assembly 22 includes carrier 216 which defines an elongated support channel 218. Elongated support channel 218 is dimensioned and configured to receive a staple cartridge 220. Corresponding tabs 222 and slots 224 formed along staple cartridge 220 and elongated support channel 218, respectively, function to retain staple cartridge 220 at a fixed location within support channel 218. A pair of support struts 223 formed on staple cartridge 220 are positioned to rest on side walls of carrier 216 to further stabilize staple cartridge 220 within support channel 218.

Staple cartridge 220 includes retention slots 225 for receiving a plurality of fasteners 226 and pushers 228. A plurality of spaced apart longitudinal slots 230 extend through staple cartridge 220 to accommodate upstanding cam wedges 232 of actuation sled 234. A central longitudinal slot 282 extends along the length of staple cartridge 220 to facilitate passage of a knife blade 280 (FIG. 28). During operation of surgical stapler 10, actuation sled 234 translates through longitudinal slots 230 of staple cartridge 220 to advance cam wedges 232 into sequential contact with pushers 228, to cause pushers 228 to translate vertically within slots 224 and urge fasteners 226 from slots 224 into the staple deforming cavities 206 of anvil assembly 20.

Referring to FIGS. 28 and 29, mounting assembly 202 includes upper and lower mounting portions 236 and 238. Each mounting portion includes a threaded bore 240 on each side thereof dimensioned to receive threaded bolts 242 (See FIG. 22) for securing the proximal end of carrier 216 thereto. A pair of centrally located pivot members 244 extends between upper and lower mounting portions 236 and 238 through a pair of coupling members 246 which engage the distal end of body portion 18. Coupling/members 246 each include an interlocking proximal portion 248 configured to be received in grooves 249 formed in the proximal end of body

portion **18** to retain mounting assembly **202** and body portion **18** in a longitudinally fixed position in relation thereto,

Body portion **18** of disposable loading unit **16** includes an upper housing half **250** and a lower housing half **252** contained within an outer casing **251**. The proximal end of housing half **250** includes engagement lugs **254** for releasably engaging elongated body **14** in a bayonet coupling type fashion. The proximal end of housing half **250** also includes as insertion tip **193** which will be discussed in further detail below. Housing halves **250** and **252** define a channel **253** for slidably receiving axial drive assembly **212**. A second articulation link **256** is dimensioned to be slidably positioned within a slot **258** formed between housing halves **250** and **252**. A pair of blow out plates **255** are positioned adjacent the distal end of body portion **18** adjacent the distal end of axial drive assembly **212** to prevent outward bulging of drive assembly **212** during articulation and firing of tool assembly **20**.

FIGS. **28a-h** illustrate an alternate embodiment of blow out plates **255** shown generally as blow out plate assembly **254a**. Blow out plate assembly **254a** includes a flexible body **255a** and an H-block **256a**. flexible body **255a** has a proximal end **258a** and a distal end **260a**. The distal and proximal ends each include a retaining portion **258b** and **260b**, respectively. Retaining portion **258b** is configured to be and is fixedly received and engaged within recesses **250a** and/or **252a** formed in respective upper and/or lower housing halves **250** and **252** of DLU **16** (FIG. **28b**). Retaining section **260b** includes a pair of J-shaped attachment members configured to be and which are fixedly received and engaged within recesses **236a** and **238a** formed in respective upper and/or lower mounting portions **236** and **238** of mounting assembly **202**. The tips **260c** of J-shaped attachment members are angled to engage and lock into recesses **236a** and **238b** (FIG. **28g**), and are preferably press-fit into the walls that form recesses. A locking member **268a** (FIGS. **28d-f**) includes an H-shaped body having a pair of legs **266a** and a central web **267a**. Each leg **266a** includes an elongated retaining protrusion **270a** having tapered ends. Locking member **268a** is dimensioned to be and is press fit within recesses **250a** and **252a** formed in respective upper and lower housing halves **250** and **252** of DLU **16** adjacent retaining section **258b** to fixedly secure the retaining section **258b** within the recesses. A central portion of blow out plate assembly **254a** includes a pair of substantially U-shaped spring portions **262a**. U-shaped spring portion **262a** allows the central portion of body **255a** to flex slightly outwardly to accommodate sliding and articulating movement of drive assembly **212** (FIG. **28**) when tool assembly **20** is actuated, i.e., approximated or fired. As shown in FIG. **28h**, H-block **256a** is positioned with a small gap about spring portions **262a** to limit the extent to which U-shaped spring portions **262a** are able to flex to prevent buckling of the blow out plate assembly **254a** and drive assembly **212** during actuation of device **10**. A blow-out plate assembly **254a** is positioned on each side of drive assembly **212** to prevent outward buckling of drive assembly **212** during actuation of device **10**, including when device **10** is articulated.

Referring to FIGS. **30** and **31**, second articulation link **256** includes at least one elongated metallic plate. Preferably, two or more metallic plates are stacked to form link **256**. The proximal end of articulation link **256** includes a hook portion **258** configured to engage articulation link **130** (See FIG. **6**) and the distal end includes a loop **260** dimensioned to engage a projection **262** formed on mounting portion **238** of mounting assembly **202**. Projection **262** is laterally offset from pivot pin **244** such that linear movement of second articulation link

**256** causes mounting assembly **202** to pivot about pivot pins **244** to articulate tool assembly **20** in relation to body portion **18**.

Referring also to FIGS. **32-35** and **39**, axial drive assembly **212** includes an elongated drive beam **266** including a distal working head **268** and a proximal engagement section **270**. Drive beam **266** may be constructed from a single sheet of material or, preferably, multiple stacked sheets. Engagement section **270** includes a pair of engagement fingers **270a** and **270b** which are dimensioned and configured to mountingly engage a pair of corresponding retention slots **272a** and **272b** formed in drive member **272**. Drive member **272** includes a proximal porthole **274** configured to receive the distal end **276** of firing rod **58** (See FIG. **12**) when the proximal end of disposable loading unit **16** is engaged with elongated body **14** of surgical stapling apparatus **10**.

The distal end of working head **268** of chive beam **266** is defined by a vertical support strut **278** (FIG. **32**) which supports a knife blade **280**, and an abutment surface **283** which engages the central portion of actuation sled **234** during a stapling procedure. Surface **285** is located at the base of surface **283** and is configured to receive a support member **287** (FIG. **39**) which is slidably positioned along the bottom of the staple cartridge **220**. Knife blade **280** is positioned to translate slightly behind actuation sled **234** through a central longitudinal slot **282** in staple cartridge **220** (FIG. **22**) to form an incision between rows of stapled body tissue. A retention flange **284** projects distally from vertical strut **278** and supports a cylindrical cam roller **286** at its distal end. Cam roller **286** is dimensioned and configured to engage cam surface **209** on anvil body **204** to clamp anvil portion **204** against body tissue.

Referring also to FIGS. **21** and **36-38**, a locking device **288** is pivotally secured to drive member **270** about a pivot pin **290**. Locking device **288** includes a pair of elongate glides **292** and **294** which define a channel **296**. A web **298** joins a portion of the upper surfaces of glides **292** and **294**, and is configured and dimensioned to fit within elongated slot **298** formed in drive beam **266** at a position distal of drive member **272**. Horizontal cams **300** and **302** extend from glides **292** and **294** respectively, and are accommodated along an inner surface of lower housing half **252**. As best shown in FIG. **38**, a torsion spring **304** is positioned adjacent drive member **270** and engages horizontal cams **300** and **302** (FIG. **36**) of locking device **288** to normally bias locking device **288** downward toward lower housing half **252** onto ledge **310**. Locking device **288** translates through housing portion **200** with axial drive assembly **212**. Operation of locking device **288** will be described below.

FIGS. **80-96** illustrate an alternate embodiment of the presently disclosed disposable loading unit. As discussed above with respect to DLU **16**, DLU **516** includes a mounting assembly **522**. Mounting assembly **522** includes upper and lower mounting portions **580** and **582**. A centrally located pivot member **584** extends from each of upper and lower mounting portions **580** and **582** through an opening **586a** formed in a coupling member **586** which engages the distal end of proximal body portion **518**. Coupling members **586** each include an interlocking proximal portion **588** configured to be received in grooves **590** formed in the proximal end of body portion **518** to retain mounting assembly **522** and body portion **518** in a longitudinally fixed position in relation to each other.

Body portion **518** of disposable loading unit **516** (FIG. **21**) includes an upper housing half **592** and a lower housing half **594** contained within an outer casing **596**. The proximal end of housing half **592** includes engagement lugs **596** for releas-

ably engaging the distal end of instrument **10** (FIG. **20**) and an insertion tip **598**. Lugs **596** form a bayonet type coupling with the distal end of instrument **10**. Housing halves **592** and **594** define a channel **600** for slidably receiving axial drive assembly **536**. An articulation link **602** is dimensioned to be slidably positioned within a slot **604** formed housing upper and lower housing halves **592** and **594**. A pair of blow out plate assemblies **606** are positioned adjacent the distal end of body portion **518** adjacent the distal end of axial drive assembly **536** to prevent outward buckling and/or bulging of drive assembly **536** during articulation and firing of tool assembly **520**.

FIGS. **81-89** illustrate details of blowout plate assemblies **606**. Each blow out plate assembly **606** includes a laterally flexible body **610** and an H-block **612**. Flexible body **610** has a proximal end **614** and a distal end **616**. The distal and proximal ends each include a retaining portion **618** and **620**, respectively. Retaining portion **618** is configured to be and is fixedly received and engaged within recesses **621** and/or **622** formed in upper and/or lower housing halves **592** and **594** of DLU **16** (FIGS. **21**, **82**, **85**). Retaining section **620** includes a pair of J-shaped attachment members configured to be and which are fixedly received and engaged within recesses **623** and **624** formed in upper and/or lower mounting portions **580** and **582** of mounting assembly **522**. The tips **630** of J-shaped attachment members are angled to engage and lock into recesses **623** and **624** (FIG. **82**), and are preferably press-fit into the walls that form the recesses.

A locking member **634** (FIGS. **84a-84c**) includes an H-shaped body having a pair of legs **636** and a central web **638**. Each leg **636** includes an elongated retaining protrusion **640** having tapered ends. Locking member **634** is dimensioned to be and is press fit within recesses **621** and **622** formed in upper and lower housing halves **592** and **594** (FIG. **83**) of DLU **16** (FIG. **21**) adjacent retaining section **618** to fixedly secure retaining section **618** within the recesses. A central portion of blow out plate assembly **606** includes spring portion or section which preferably includes a pair of substantially U-shaped spring portions **644**. U-shaped spring portion **644** allows the central portion of body **610** to lengthen axially and flex slightly outwardly relative to or of the longitudinal axis to accommodate sliding and articulating movement of drive assembly **536** (FIG. **80**) including when tool assembly **20** (FIG. **21**) is actuated, i.e., approximated or fired. By providing a support member which is capable of axially lengthening, binding of the drive assembly due to the difference in radius of curvature along the inner and outer surfaces of the drive assembly adjacent the pivot axis is substantially reduced.

As shown in FIG. **81**, a limit member, which is preferably formed as an H-block **612**, is positioned with a small gap about spring portions **644** to limit the extent to which U-shaped spring portions **644** are able to flex to prevent binding and/or buckling of the blow out plate assembly **606** and drive assembly **536** during actuation of device **510**. A blow-out plate assembly **606** is positioned on each side of drive assembly **536** adjacent the pivot axis of tool assembly **512** to prevent outward buckling and/or binding of drive assembly **536** during actuation of device **510**, including when device **510** is articulated.

Referring to FIGS. **80** and **87-93**, an articulation link **602** includes at least one elongated metallic plate. Preferably, two or more metallic plates are stacked to form link **602**. The proximal end of articulation link **602** includes a hook portion **660** configured to engage the articulation mechanism positioned within instrument **510** and the distal end includes a loop **662** dimensioned to engage a projection **664** formed on mounting portion **580** of mounting assembly **522**. Projection

**664** is laterally offset from pivot member **584** such that linear movement of articulation link **602** causes mounting assembly **522** to pivot about pivot members **584** to articulate tool assembly **20** (FIG. **21**) in relation to proximal body portion **518**.

Elongated body portion **14** (FIG. **1**) or proximal body portion **518** may include a retaining member for preventing articulation of tool assembly **520** until a predetermined force has been applied to articulation link **602**. Preferably, lower housing half **594** of proximal body portion **518** includes a recess **666** dimensioned to receive a biasing member **668**, e.g., a compression spring, and a ball **670**. Articulation member or link **602** includes a concavity **672** dimensioned to partially receive ball **670**. Engagement between ball **670** and concavity **672** retains articulation link **602** in the unarticulated position until it is desired to articulate the tool assembly. Referring to FIGS. **90-93**, in an alternate embodiment, a spherical protrusion **674** is formed monolithically or integrally with lower housing half **594** and is dimensioned to be received within a recess, here shown as concavity **672**, in articulation link **602**. A cutout **676** is formed in lower housing half **594** such that protrusion **674** is supported on a flexible wall **678**. When the tool assembly **520** is in the non-articulated position, protrusion **674** rests within concavity **672** to prevent movement of articulation link **602** (FIG. **91**) unless a predetermined axial force is applied to link **602**. When a sufficient or predetermined axial force is applied to link **602** and link **602** is moved linearly to articulate the tool assembly, flexible wall **678** flexes downwardly as illustrated in FIG. **21** to permit articulation link **602** to move-distally. It is envisioned that multiple protrusions may be provided on the housing to permit the tool assembly to be selectively retained at multiple articulated and non-articulated positions. Alternatively, recesses may be formed in the housing and a protrusion may be provided on the articulation link. It is also envisioned that the above-disclosed retaining member(s) can be formed in elongated body portion **14** of the device.

Referring to FIGS. **80** and **94-96**, axial drive assembly **536** includes an elongated drive beam **680** including a distal working head **682** (FIG. **80**) and a proximal engagement section **684**. Drive beam **680** may be constructed from a single sheet of material or, preferably, multiple stacked sheets. Engagement section **684** includes a pair of engagement fingers **686** which are dimensioned and configured to mountingly engage a pair of corresponding retention slots **688** formed in drive member **690**. Drive member **690** includes a proximal porthole **692** configured to receive the distal end of a firing rod of an instrument **10** (FIG. **21**) when the proximal end of disposable loading unit **512** is engaged with the elongated body of surgical stapling instrument **10**.

The distal end of drive beam **680** is defined by a vertical support strut **694** which supports knife blade **578**, and an abutment surface **696** which engages the central portion of actuation sled **234** (FIG. **22**) during a stapling procedure. Surface **698** is located at the base of surface **696** and is configured to receive a support member (not shown) which is slidably positioned along the bottom of the staple cartridge assembly **22** (FIG. **22**). Knife blade **578** is positioned to translate at a position slightly behind actuation sled **234** through a central longitudinal slot in staple cartridge assembly **22** to form an incision between rows of stapled body tissue. Retention flange **540** projects distally from vertical strut **694** and supports cylindrical cam rollers **700** at its distal end. Cam rollers **700** are dimensioned and configured to engage cam surface **209** on anvil body **204** to clamp anvil body **204** against body tissue.

19

Referring to FIGS. 80 and 93-96, a locking member 702 is supported on the proximal end of drive beam 680. Locking member 702 has a generally H-shaped configuration including first and second legs 704 and 706, a cross-over portion 708, and a pair of arms 710. Each leg 704 and 706 includes a lateral protrusion 712. Cross-over portion 708 is positioned within a slot 714 formed in drive beam 680 of drive assembly 536. Protrusions 712 are received within recesses 716 formed in lower housing half 594. When drive assembly is actuated by applying a predetermined force to movable handle 28 to advance drive beam 680 distally, protrusions 712 are forced from recesses 716 to provide an audible and tactile indication that instrument 510 has been actuated. Locking member 702 also prevents inadvertent partial actuation of DLU 512, such as during shipping, by locking drive beam 680 at a fixed position within DLU 512 until a predetermined axial force has been applied to the drive beam 680,

#### Sequence Of Operation

##### A. Attachment of DLU

Referring to FIGS. 20 and 40-48, to use stapling device 10, a DLU 16 is first secured to the distal end of elongated body 14. To secure DLU 16 (FIG. 41) to elongated body 14 (FIG. 40), insertion tip 193 of DLU 16 is positioned about the distal end 276 of firing rod 58 and moved axially in the direction indicated by arrow "A" in FIGS. 42 and 43. A channel (not shown) formed in the distal end of elongated body 14 is provided for slidably receiving hook portion 258 of second articulation link 256. Lugs 254 will also be positioned within channels (not shown) in the distal end of elongated body 14. As insertion tip 193 advances into elongated body 14, one of lugs 254 engages engagement finger 190a of lock button 190 to move lock button 190 proximally against the bias of spring 194 in the direction indicated by arrow "B" in FIGS. 43 and 44 within elongated body 14. As lock button 190 moves proximally, abutment surface 190b engages plate 192a of plate and spring assembly 192 to urge blocking portion 192b of plate 192 in the direction indicated by arrow "C" in FIG. 44 into notch 196 formed in firing rod 58 (FIG. 44). Positioning of blocking portion 192b in notch 196 of firing rod 58 prevents stapling device 10 from being actuated, i.e., approximated or fired, until DLU 16 has been rotated to a locked position.

Referring to FIG. 45, to lock DLU 16 in position on elongated body 14, DLU 16 and/or body 14 is rotated in relation to the other in the direction indicated by arrow "D" in FIG. 45, to move nub 254 out of alignment with finger 190a of lock button 190. When this occurs, lock button 190 is moved distally by spring 194 in the direction indicated by arrow "E" in FIG. 48 to allow blocking portion 192b of plate 192a to be moved by spring 192c in the direction indicated by arrow "F" in FIG. 48 out of notch 196 of firing rod 58. Finger 190a is moved to a position to the side of nub 254 to lock DLU 16 on elongated body 14. To remove DLU 16 from elongated body 14 after it has been locked in position, lock button 190 must be manually moved proximally and this can only be done with firing rod 58 in the retracted position. As illustrated in FIG. 46, when DLU 16 is locked onto elongated body 14, engagement structure 160 of articulation link 130 is operably engaged with hook portion 258 of second articulation link 256.

##### B. Operation of the Sensor Mechanism

Referring now to FIGS. 44 and 49-52, when DLU 16 is inserted into elongated body 14 in the direction indicated by arrow "A" in FIG. 44, tip 193 of DLU 16 engages the distal end 170a of sensor plate 170 to move sensor plate 170 proxi-

20

mally in the direction indicated by arrow "G" in FIG. 44. Proximal end 170b of sensor plate 170, in turn, forces sensor cap 174 to move proximally in the direction indicated by arrows "H" in FIGS. 49 and 50. Flange 174b of sensor cap 174 is engaged with rack lock release member 172 such that rack lock release member 172 is moved proximally in the direction indicated by arrow "I" in FIG. 51 into engagement with rack lock 64. Engagement between rack lock release member 172 and rack lock 64 causes rack lock 64 to rotate in the direction indicated by arrow "J" in FIG. 51 to move blocking portion 64a of rack lock 64 to a position no longer obstructing engagement between pawl 48 and toothed rack 60 of actuation shaft 52, and to move locking portion 64b of rack lock 64 out of recess 52a of actuation shaft 52. Movement of sensor cap 174 proximally also moves sensor cap tab 174a in the direction indicated by arrow "K" in FIG. 52 from cam member cutout 176 to enable operation of the articulation mechanism of surgical stapling device 10.

Referring to FIGS. 42A and 52A, as discussed above, stapling device 10 is usable with both articulating and non-articulating DLU's. A non-articulating DLU 16a (FIG. 42A) does not include insertion tip 193 (See FIG. 42). As such, the sensor mechanism including sensor plate 170, sensor cap 174 and lock release member 172 are moved proximally a lesser distance when DLU 16a is attached to elongated body 14. The distance the sensor mechanism is moved proximally is sufficient to disengage rack lock release member 172 from actuation shaft 52 but is insufficient to move tab 174a from cutout 176 (FIG. 52A).

Referring to FIGS. 47-49, when a DLU is secured to surgical stapling device 10, vertical pawl 66 is positioned beneath an abutment surface 52a formed on actuation shaft 52 and is urged to the retracted position. As illustrated in FIG. 50, in this position, cam surfaces 80 of vertical pawl 66 are positioned below cam member 76 of plunger 72. Surgical stapling device 10 is now ready to be approximated about tissue 320 (FIG. 45).

##### C. Approximation

Referring to FIGS. 54 and 55, to approximate the cartridge and anvil assemblies 22 and 24, movable handle 28 is moved in the direction indicated by arrow "L" in FIG. 54 through an actuation stroke, i.e., movable handle 28 is compressed towards stationary handle 26 against the bias of torsion spring 42 to move engagement finger 62 of pawl 48 into engagement with a shoulder 52b formed on actuation shaft 52. Subsequent movement of movable handle 28 through the actuation stroke effects advancement of actuation shaft 52 and firing rod 58. As actuation shaft 52 is advanced, notch 67 formed in actuation shaft 52 moves into alignment with vertical pawl 69 and vertical pawl 69 is urged by spring member 70 in the direction indicated by arrow Min FIG. 55 into notch 67 to prevent further advancement of actuation shaft 52 (FIG. 55).

Referring to FIGS. 56 and 57, firing rod 58 is connected at its distal end to axial drive assembly 212 including drive beam 266, such that advancement of firing rod 58 effects advancement of drive beam 266 in the direction indicated by arrow "N" in FIGS. 56 and 57. As drive beam 266 is advanced, cam roller 286 moves into engagement with cam surface 209 of anvil portion 204 (FIG. 22) to urge anvil portion 204 in the direction indicated by arrow "O" in FIG. 57 to approximate cartridge and anvil assemblies 22 and 24 and clamp tissue 320 therebetween.

Referring to FIGS. 58 and 59, after movable handle 28 is actuated to approximate cartridge and anvil assemblies 22 and 24, biasing member 42 returns handle 28 in the direction indicated by arrow "P" in FIG. 58 to its non-compressed position spaced from stationary handle 26. As illustrated, in

this position, vertical pawl 69 is in the extended position with tip 69a located within notch 67 of actuation shaft 52, thus preventing further advancement of actuation shaft 52. In the extended position, cam surfaces 80 on vertical pawl 69 are aligned with cam member 76 of plunger 72 (See FIG. 59).

#### D. Operation of the Plunger

Referring to FIGS. 60-62, when stapling device 10 is approximated, vertical pawl 69 is engaged within notch 67 of actuation shaft 52 to lock actuation shaft 52 in the approximated position. To release or unlock the actuation shaft 52 and put stapling device 10 in a fire-ready position, plunger 72 is provided. When plunger 72 is pressed in the direction indicated by arrow "Q" in FIG. 61, cam member 76 of plunger 72 engages cam surfaces 80 of vertical pawl 69 to urge vertical pawl 69 in the direction indicated by arrow "R" in FIG. 61 to its retracted position. In the retracted position, tip 69a of vertical pawl 69 is outside of notch 67 of actuation shaft 52 and device 10 is in a fire-ready position. Vertical pawl 69 is maintained in the retracted position by engagement between cam member 76 of plunger 72 and recesses 82 on cam surfaces 80 of vertical pawl 69.

#### E. Firing the Surgical Stapling Device

Referring to FIGS. 63-65, to fire stapling device 10, movable handle 28 is moved in the direction indicated by arrow "L" in FIG. 63 through a second actuation stroke during which, engagement finger 62 of pawl 48 engages toothed rack 60 of actuation shaft 52 to advance actuation shaft 52 and firing rod 58 distally. Referring again to FIG. 60, as actuation shaft 52 moves distally, a second abutment surface 52b formed on actuation shaft engages vertical pawl 69 to move vertical pawl 69 downwardly in the direction indicated by arrow "R" in FIG. 64 to disengage cam member 76 of plunger 72 from cam surface 80 of vertical pawl 69 and allow spring 78 to return plunger 72, in the direction indicated by arrow "S" in FIG. 64, to the neutral position.

Referring to FIGS. 66 and 67, as firing rod 58 is advanced in the manner discussed above, drive beam 266 is advanced in the direction indicated by arrow "T" in FIGS. 66 and 67 to advance actuation sled 234 through staple cartridge 22 to simultaneously sever tissue with knife 280 (FIG. 31) and drive pushers 228 to sequentially eject staples 226 from the cartridge.

Surgical stapling device 10 is adapted to receive DLU's having staple cartridges with staples in linear rows having a length of from about 30 mm to about 60 mm. Each actuation stroke of movable handle 28 during firing of surgical stapling device 10 advances actuation shaft 52 approximately 15 mm, although other lengths are envisioned. Accordingly, to fire a cartridge having a 45 mm row of staples, movable handle 28 must be moved through three actuation strokes after the approximating or clamping stroke of movable handle 28.

#### F. The Retraction Mechanism

FIG. 68 illustrates operation of the retraction mechanism of surgical stapling device 10. In use, when return knobs 36 are pulled rearwardly by a surgeon in the direction indicated by arrow "U" in FIG. 68, coupling rod 82 initially moves release plate 86 rearwardly in relation to actuation shaft 52 as rod 82 slides in slots 84 of actuation shaft 52 such that pins 88 cam release plate 86 downwardly in the direction indicated by arrow "V" to a position covering toothed rack 60 of actuation shaft 52 and disengaging finger 62 of pawl 48 from toothed rack 60. When coupling rod 82 is pulled rearwardly to a position at which it engages the back end 84a (FIG. 5A) of slots 84, additional rearward movement knobs 36 will effect proximal movement of actuation shaft 52 and firing rod 58.

#### G. Operation of the Articulation Mechanism

Referring to FIGS. 69-72, articulation lever 122 is pivotable to effect articulation of tool assembly 20. More specifically, when articulation lever 122 is rotated or pivoted about lever pin 132 (FIG. 12), projection 134 (FIG. 11) of lever 122 causes cam cover 126 and cam member 124 to move across transverse channel 120 of rotatable knob 32. Movement of cam member 124 across transverse channel 124 causes stepped cam slot 146 to move in relation to first projection 150 of cam pin 148, thus causing cam pin 148 to move through longitudinal slot 144 in rotatable knob 32. (FIG. 11). Longitudinal movement of cam pin 148 effects corresponding longitudinal movement of drive member 128 and articulation link 130. As illustrated in FIG. 69 when lever 122 is rotated in a counter-clockwise direction, articulation link 130 is moved proximally or retracted. As illustrated in FIG. 70, when lever 122 is rotated in a clockwise direction, articulation link 130 is moved distally or advanced,

As illustrated in FIGS. 71-73, the distal end of articulation link 130 is operably connected to the proximal end of second articulation link 256. The distal end of articulation link 256 is connected to projection 262 on mounting assembly 200 (FIG. 73). Projection 262 is laterally offset from pivot members 244 such that movement of articulation link 256 causes articulation of tool assembly 20. More specifically, when articulation link 130 is retracted (FIG. 69), articulation link 256 is retracted and tool assembly 20 is articulated in a direction indicated by arrow "X" in FIG. 75. When articulation link 130 is advanced (FIG. 70), articulation link 256 is also advanced and tool assembly 20 is articulated in a direction indicated by the arrow "Y" in FIG. 74.

Referring to FIGS. 76 and 77, rotation knob 32 is rotatable in relation to handle assembly 12 to rotate elongated body 14 and DLU 16, including tool assembly 20, about a central longitudinal axis of elongated body 14. As illustrated in FIGS. 76 and 77, surgical stapling device 10 can be rotated while tool assembly 20 is articulated. Device 10 can also be rotated and then articulated.

#### H. Operation of Lockout Mechanism

Referring now to FIGS. 36-38, 78 and 79, the sequence of lockout operation will be described in detail. In FIG. 38, lockout device 288 is shown in its prefired position with horizontal cams 300 and 302 resting on top of projections 330 (FIG. 36) formed in the sidewalls of lower housing half 252 (FIG. 37). In this position, locking device 288 is held up out of alignment with projection 332 (FIG. 37) formed in the bottom surface of lower housing half 252, and web 298 is in longitudinal juxtaposition with shelf 334 (FIG. 38) defined in drive beam 266. This configuration permits the anvil 24 (FIG. 39) to be opened and repositioned onto the tissue to be stapled until the surgeon is satisfied with the position without activating locking device 288 to disable the disposable loading unit 16.

As shown in FIG. 72, upon distal movement of drive beam 266, locking device 288 rides off of projections 330 (not shown) and is biased into engagement with base lower housing half 252 by spring 304, distal to projection 332. Locking device 288 remains in this configuration throughout firing of the apparatus.

Upon retraction of the drive beam 266 in the direction indicated by arrow "U" in FIG. 78, locking device 288 passes over projections 330 and rides over projection 332 until the distalmost portion of locking device 288 is proximal to projection 332. Spring 304 biases locking device 288 into juxtaposed alignment with projection 332, effectively disabling the disposable loading unit. If an attempt is made to reactuate the apparatus, the firing rod 58 will abut a proximal end

## 23

surface of locking device **288** which surface is diagonally sloped to impart a moment about pivot pin **342** such that the distal end of locking device **288** is rotationally urged into contact with projection **332**. Continued distal force in the direction indicated by arrow "AA" in FIG. **79**, will only serve to increase the moment applied to the locking device thus the locking device will abut projection **332** and inhibit distal movement of the firing rod **58**.

It will be understood that various modifications may be made to the embodiments disclosed herein. Therefore, the above description should not be construed as limiting, but merely as exemplifications of preferred embodiments. Those skilled in the art will envision other modifications within the scope and spirit of the claims appended hereto.

What is claimed is:

1. A surgical stapling device comprising:

an elongated body portion defining a longitudinal axis, and having proximal and distal ends, the elongated body including at least one housing half defining a recess;

a tool assembly pivotally supported at the distal end of the elongated body portion about a pivot axis which is substantially perpendicular to the longitudinal axis of the elongated body, the tool assembly including a cartridge assembly housing a plurality of staples and an anvil assembly, the anvil assembly and the cartridge assembly having open and closed positions;

a flexible drive assembly having a distal end configured to translate through the cartridge assembly to eject the staples therefrom, the flexible drive assembly being bendable relative to the longitudinal axis when the tool assembly pivots;

## 24

a first support member positioned adjacent the pivot axis on a side of the flexible drive assembly, the first support member having a first end disposed in the recess in the housing half and fixedly attached to the housing half, wherein the first end of the first support member includes a retaining portion having a J-shaped attachment member to engage a recess in the tool assembly; and

a locking member press fit in the recess in the housing half.

2. A surgical stapling device according to claim 1, further comprising a second support member adjacent the flexible drive assembly.

3. A surgical stapling device according to claim 1, wherein the first support member has a U-shaped portion that flexes when the tool assembly pivots.

4. A surgical stapling device according to claim 1 wherein the first support member is laterally flexible.

5. A surgical stapling device according to claim 1, wherein the attachment member has tips that are angled to engage and lock into the recess.

6. A surgical stapling device according to claim 1, wherein the tool assembly includes a pivot member, the pivot member defining the recess in the tool assembly.

7. A surgical stapling device according to claim 1, wherein the locking member has an H-shaped body.

8. A surgical stapling device according to claim 7, wherein the locking member includes an elongated retaining protrusion arranged so that the locking member is press fit within the recess of the housing half.

\* \* \* \* \*