



US00D643832S

(12) **United States Design Patent**
Park

(10) **Patent No.:** **US D643,832 S**

(45) **Date of Patent:** **** Aug. 23, 2011**

(54) **HEADSET CONTROLLER**

(75) Inventor: **Min-Young Park**, Ansan-Si (KR)

(73) Assignee: **Samsung Electronics Co., Ltd.** (KR)

(**) Term: **14 Years**

(21) Appl. No.: **29/379,774**

(22) Filed: **Nov. 24, 2010**

(30) **Foreign Application Priority Data**

Oct. 14, 2010 (KR) 30-2010-0044565

(51) **LOC (9) Cl.** **14-03**

(52) **U.S. Cl.** **D14/218**

(58) **Field of Classification Search** D14/218,
D14/455; D13/168; D21/566; D10/104,
D10/106; 345/169; 348/14.05, 114, 211.99,
348/734; 340/825.24; 341/22; 455/92, 95,
455/128, 151.1–151.4, 352, 355, FOR. 121;
700/65

See application file for complete search history.

(56) **References Cited**

U.S. PATENT DOCUMENTS

D299,922 S * 2/1989 Schremmer D14/218
D517,052 S * 3/2006 Skulley D14/223
D530,681 S * 10/2006 Huang D13/168
D533,542 S * 12/2006 Suzuki et al. D14/218
D543,537 S * 5/2007 Chau D14/218

D548,728 S * 8/2007 Yoshiyama D14/218
D554,626 S * 11/2007 Christopher D14/223
D585,876 S * 2/2009 Griffin D14/218
D596,623 S * 7/2009 Laine D14/218
D606,980 S * 12/2009 Bradford D14/218
D608,765 S * 1/2010 Tsai et al. D14/218
D617,746 S * 6/2010 Choi D13/168
D620,456 S * 7/2010 Akana et al. D13/168
D632,263 S * 2/2011 Lin et al. D13/168

* cited by examiner

Primary Examiner — Celia Murphy

Assistant Examiner — John Windmuller

(74) *Attorney, Agent, or Firm* — NSIP Law

(57) **CLAIM**

The ornamental design for a headset controller, as shown and described.

DESCRIPTION

FIG. 1 is a perspective view of a headset controller;
FIG. 2 is a front view of the headset controller of FIG. 1;
FIG. 3 is a rear view of the headset controller of FIG. 1;
FIG. 4 is a left-side view of the headset controller of FIG. 1;
FIG. 5 is a right-side view of the headset controller of FIG. 1;
FIG. 6 is a top plan view of the headset controller of FIG. 1;
and,
FIG. 7 is a bottom plan view of the headset controller of FIG. 1.

1 Claim, 5 Drawing Sheets

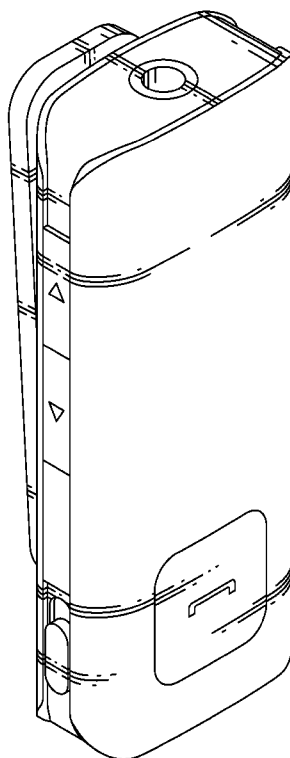

FIG. 1

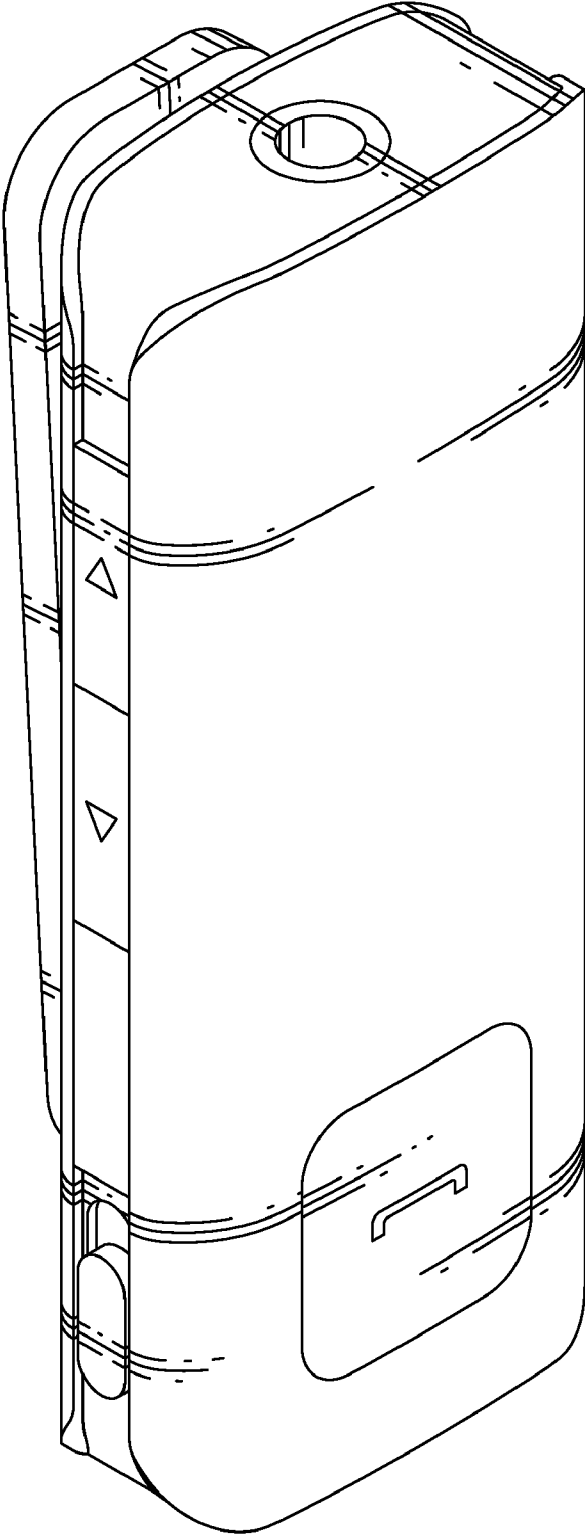

FIG. 2

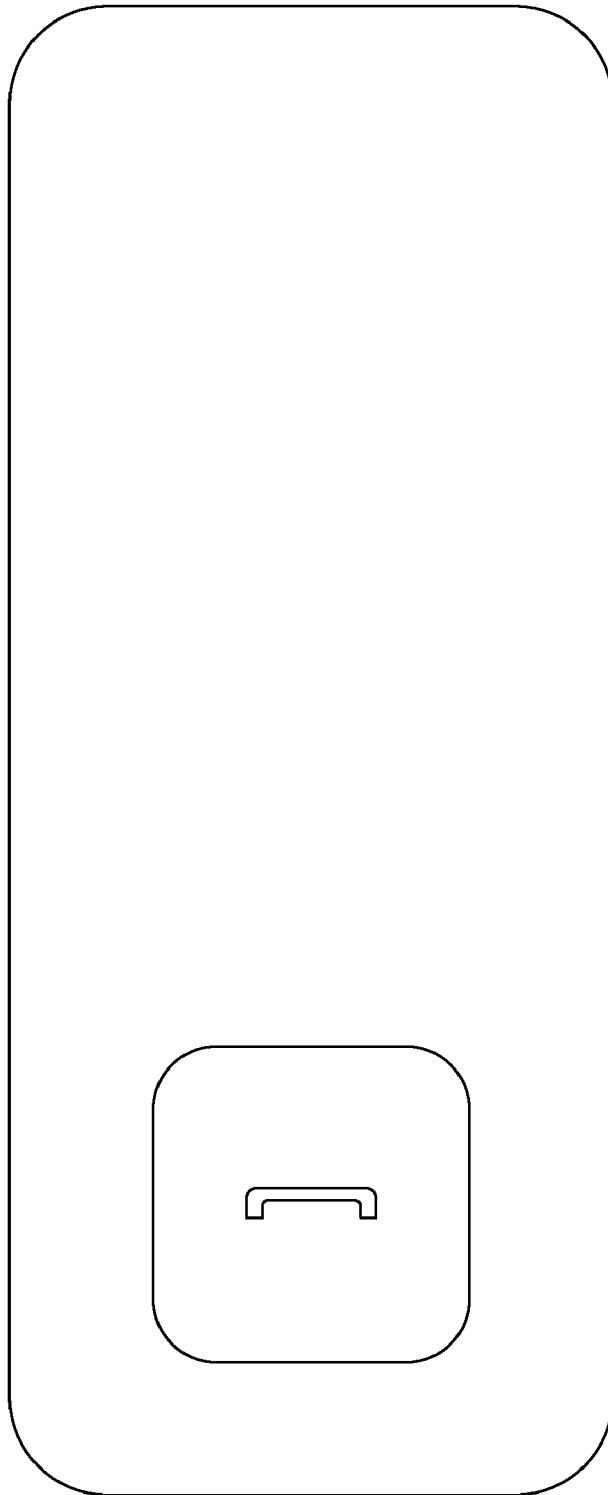

FIG. 3

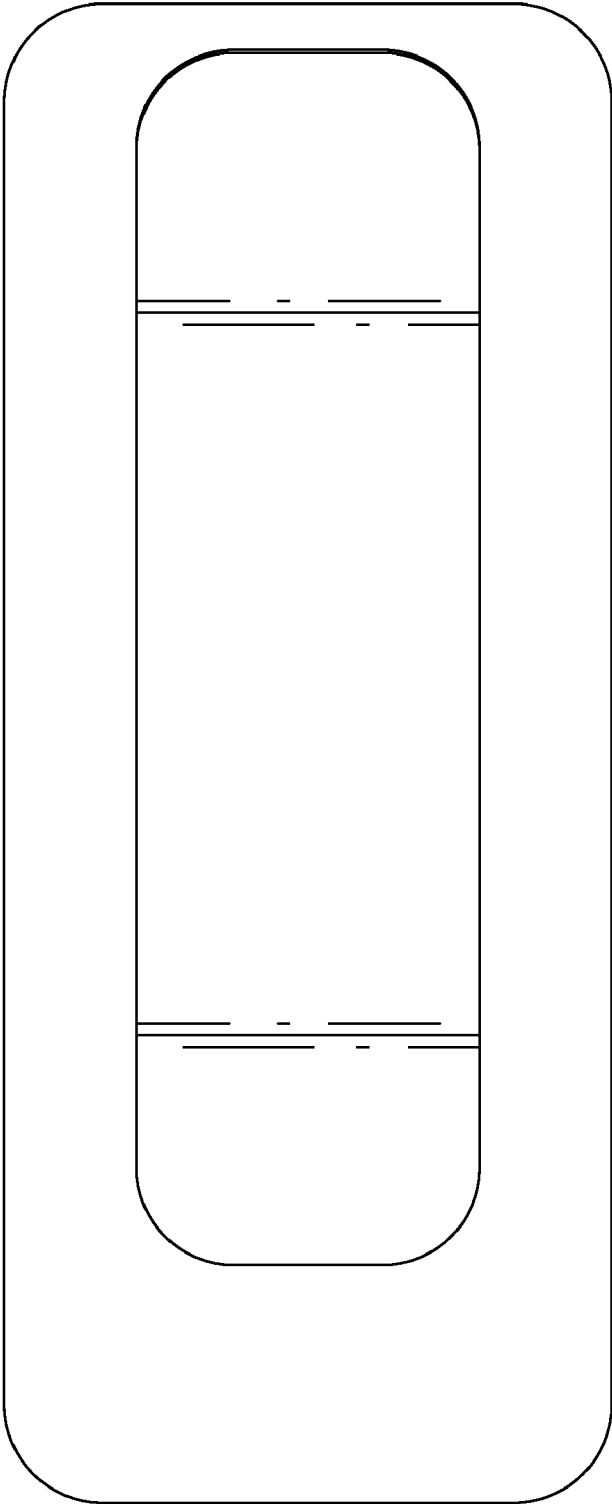

FIG. 4

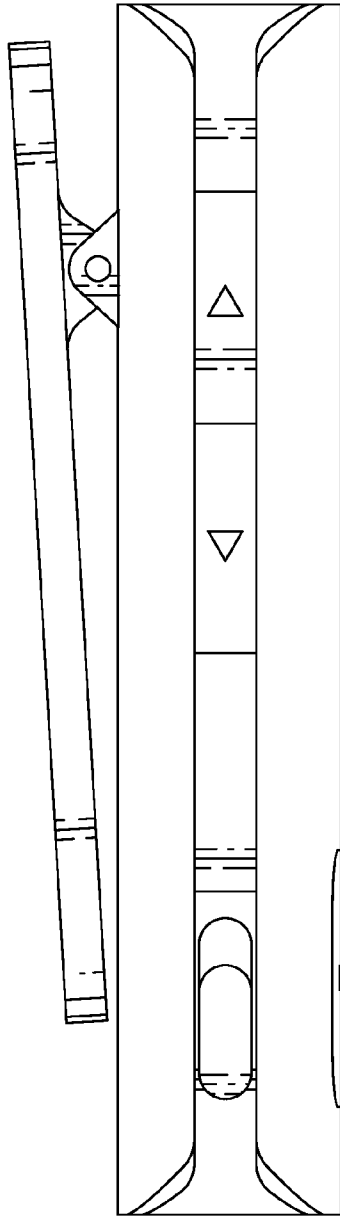

FIG. 5

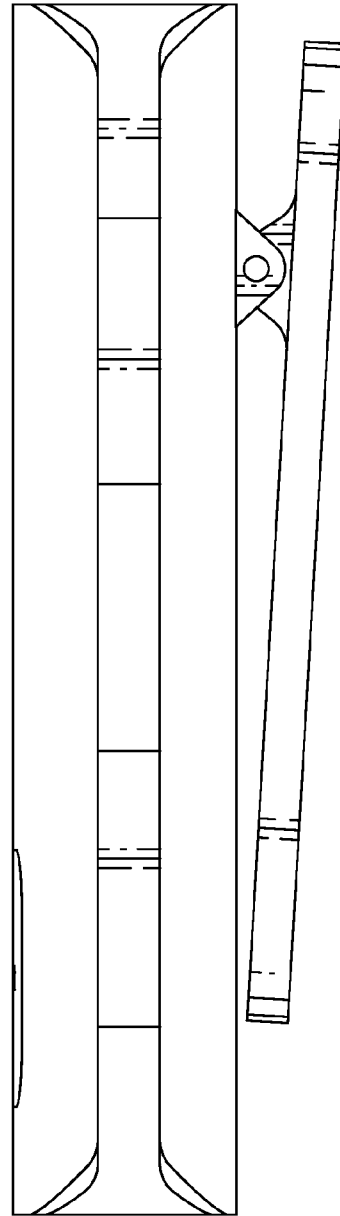

FIG. 6

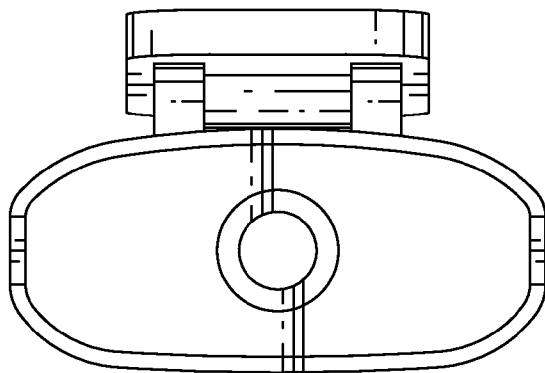

FIG. 7

