

(19) (KR)  
(12) (A)

(51) 。 Int. Cl.7  
G01N 35/02

(11)  
(43)

10-2004-0047910  
2004 06 05

(21) 10-2004-7005456

(22) 2004 04 14

2004 04 14

(86) PCT/US2002/033463

(87)

WO 2003/034076

(86) 2002 10 21

(87)

2003 04 24

(30) 60/330,092 2001 10 19 (US)

60/372,080 2002 04 15 (US)

60/373,658 2002 04 19 (US)

(71) , . ( 60061) 1033

(72) 60022 390

60516 1201

(74)

:

(54)

/

가

가

2,080 , 2001 10 19 2002 4 19 2002 4 15 가 60/373,658 60/330,092 , 2002 4 15 60/37 10/122,151 ,

( , ) ( , )

(abnormality)

가 가 가 가 가 가

가

( , ) ( , ) 가 5,301,685 , 5,471,994 , 6,296,764 , 6,309,362

가 가 가 가 가 가 가 가 가 가

( 가 , , ) 가 , . 가

가 , . 가 , . 가

가 , , , , , .

/ . LBP 'LBP( )' , , /

2 , 가 , 2002 3 12 , /  
10/095,297 2002 9 12 10/241,753

가

가 가

, LBP , LBP 가 LBP  
가 가 ,

LBP , 가 ,

가 LBP , 가  
가 가

. 8 가 LBP  
( )

, 30 .) LBP . ( )  
, , 1 가 , LBP ( , , 가 ,

collet) . ( 가 ) . 1 ' ( ( )

가 . , 가 가 2 , . 2 가 , 가

가 (frit), , 2 가 가 가

( ) 가 가 가 ( , / ) ,

echanism) 가 (pick and place m 가



13 / , LBP .

14 / .

15 / .

15a 14 15a-15a .

16 / (gripper) .

17 / .

18 17 (18) .

19 17 .

20 .

21 .

21a LBP .

21b .

22 .

23 .

24 .

25 .

26 .

27 LBP .

28 27 28-28 , .

29 LBP .

30 29 30-30 .

31 29 .

32 1 .

33 LBP 1 .

34 1 .

35 1 .

36 .

37 LBP .

38 (pusher) .

39

40

41

42

43 LBP

44

45 43 45-45

46

47

47a 47

48

49 48

50 LBP

51

52 LBP

53 52

54

55

56 LBP

57

) , , (

1, 2a, 2b , (10) (20), (30), (40) . (40)

(22) (20) , (21) , 가 ABS , 가 [ (EASTAR) DN004 (Eastman Kodak Co.) ] (21) (24) ,

, (24) LBP

가 LBP (25) ( , V )가

(26; rib) (21) (26) (27) (30)  
 (40) ( 10 ). (20) (28) , 1.5  
 (30) (29) ,

(30) (31) , ABS EASTAR( ) DN004가 (30)  
 , (20) (29) (33)  
 가 (31) (knurling) , 4 (32) , (33)  
 , 가 (34) 1 , (34) (31) (21)  
 가

(34) 5° (35) (35)  
 , (34) (40) (34) (35)  
 (34) (36) (36) (35)  
 , ( 2- ) (21)

1, 3, 5 , (40) , (42)  
 , (41) ,  
 (44) (43) , (45) ( )  
 (40) (41) (47) (46)  
 . (47) , (48) (46)  
 (F) 가  
 ABS EASTAR® DN004

(47) (32) (40) 가 , ,  
 (35) ( 1 ). , ( ) ,  
 ) (20) (30)  
 (35, 37) 가 (47) (35) (35)  
 0.31 mm 가 (47) (35)  
 , (35) 가 , (40)가  
 (30) (20)

(30) 가 ( 10 ) , (31) (32)  
 , 가 (32) (36) 가 가 (41)  
 가 , (36) (32) (32)  
 (35) (40) (35) . (32)  
 (35)가 ,

(30) 가 2.27 13.6 kg(5 30 lbs) ,  
 5.44 kg(12 lbs)

(30) (40) (26) (27) 10 ,  
 ( ) (46) , (26)가  
 LBP , 가 가  
 , 가 ,  
 가 가



PAP , , / ,  
 가 , , ,  
 . (43) (44) (43) (2  
 0) (22) (23) (10a) .  
 (40)가 (20) (26) (23a) (23a)  
 , , (23a)가 (23a)가 2.67 mm(0.105 )  
 , 1.80 mm(0.071 ) 가 , 0.432 mm(0.017 )  
 .  
 6 8 (F) 3 6 (40)  
 ) (46) (F) (46)  
 6 8 (F) (200), (202), (205)  
 8 (205) (202) (200) (207) (200) (202)  
 94 (205) , 5,301,685 5,471,9  
 (F) (205), (202), (200)  
 (202) (200) (205) (205)가 (200)  
 , (200) (209) (208) (200)  
 (205)가 (205) (208) (208)  
 (205) . ABS 가 가  
 (202) 가 가  
 8 (200) (210)  
 (211a) (211) (211)  
 (212) (212) (202) (seat)  
 (211a) ( ) 가 (212) (213)  
 (211) (202) 가  
 (202) (205)가 (202) (211) 가 , ( )  
 202) (202) (202) (200)  
 (205) (202) (205) (200) ( )  
 202) ,  
 (202) (200) (205) (213) (200)  
 (215) (214) , 6 (208)  
 (214) 가 7a  
 (F) ( )  
 . LBP

LBP

8 , (210) (204) 가 , 가  
 (200) (210) (216)  
 20) (216) (204) (218), (210) (219), (211) (2  
 (207) (216) (207) (221) (205) (202)  
 (207) (221) (204) (207)

(216) (217) (217)  
 (218) (217) (212) (217)  
 (213) (217) (212) (212) (217)  
 05) 가 (202) 가 가 (217)  
 (205) (202)  
 (200)

(205) 가 (20)  
 2) 가 가 가  
 가 0.406 mm(0.0016 ) 3.63 kg(8 lbs)  
 가 50 μm 70 μm  
 ( 5 μm 8 μm ) (205) 가 가  
 (202) 가 ( , 50 μm 70 μm )  
 가 /

가 7b  
 2  
 5,471,994 5,301,685 4  
 12 2  
 5,137,031  
 2

6 (40) (46) (47) (46)가 (F)  
 (205) 가 (F) (46) (F)  
 (211) (F)가 (46) (205) (41) (41)  
 (F)가 (46) (M) (41) (M) (41S)  
 (M) (205) (41) (41S)  
 가 가 (205)  
 (205) 가 가

2 (M) 가 , (46) 가  
(M) 가 , (205) (41) (41S) 가  
(G) 가 (G) 가 2 (G)  
0.102 mm(0.004 )

3 6 , (G) , (46) (41) (46)  
가 (M) 가 (48a) , (48a) (49) (46) 23.4 mm (46)  
, 10° 36 (48a) . 0.150 mm , 0.63 mm  
(R) 41) , 50% ( )  
가 가  
(M) (I) (205) (M) (O)  
9 , (41S) (R<sub>1</sub>, R<sub>x</sub>, R<sub>y</sub>, ..., R<sub>2</sub>) (205)  
). 가 (I) 가 (M) (H  
1, H<sub>x</sub>, H<sub>y</sub>, ..., H<sub>2</sub>)가 (205) 가 (O)  
) , 9 (I) (H<sub>1</sub>  
(2 R<sub>1</sub>) (O) , 2 R<sub>1</sub> H<sub>1</sub> (I)  
2 R<sub>2</sub> H<sub>2</sub>

2 R<sub>1</sub> H<sub>1</sub> = 2 R<sub>2</sub> H<sub>2</sub>  
R<sub>1</sub> H<sub>1</sub> = R<sub>2</sub> H<sub>2</sub>

R<sub>x</sub> R<sub>y</sub> , , H<sub>x</sub> H<sub>y</sub> (I) (O)  
(41S) (H<sub>1</sub>, ..., H<sub>x</sub>, ..., H<sub>y</sub>, ..., H<sub>2</sub>)가 (41S)  
) (41S) 가 ( )  
0.152 mm(0.006 ) (H<sub>2</sub>)가 , (R<sub>1</sub>) 0.152 R<sub>2</sub> / H<sub>1</sub> mm(  
0.006R<sub>2</sub> / H<sub>1</sub> ) , 가 (205)

(41S) (O) (I) 가  
mm<sup>2</sup> , R<sub>1</sub> H<sub>1</sub> R<sub>2</sub> H<sub>2</sub> . R<sub>1</sub> = 1.24, H<sub>1</sub> = 1.32, R<sub>2</sub> = 10.00, H<sub>2</sub> = G = 0.15. 3.27  
50%(1.64 mm<sup>2</sup>)  
3.00 mm<sup>2</sup> .  
가 ( mm ). R<sub>1</sub> = 0.040, H<sub>1</sub> = 0.060, R<sub>2</sub> = 0.400, H<sub>2</sub> = 0.006. 3.09 mm<sup>2</sup> (0.0048 in<sup>2</sup>)  
(M) 가  
( )

LBP

11 57 LBP . LBP ,  
 . LBP  
 ( 6; 7a, 9) .

11 , LBP (230;  
 ), (400), 1 (500), (600), (700),  
 (800) . 가  
 . LBP

(900) . LBP (24  
 0) . (30  
 0) . 11a LBP .  
 가 가 .

12 LBP (260) , ( 가 ) 가 (262)  
 . (264) ,  
 ( 가 ) LCD 가 (240) (300) 가 .  
 ( ) ( ) 25 . 가

LBP ' 가' (260) (300) 가 , (600)  
 , ( , ) .

11 , (240) (242, 244; sprocket) ( ) ( )  
 248) (242) (246) . 11 1 30 가 ( )  
 30 가 , LBP 30 가 ,  
 (246) (250)  
 ( ) . LBP  
 , LBP

Z Y (250) 가 가 가 29,  
 33, 37, 43 . 가 가 가  
 (246)  
 (247, 12 ) 가 PTFE7  
 (248) .  
 가  
 ( )

(246) . ,  
 'D' , ( 2a 2b ) 가 ,  
 'D' . ,

.D ( 가 , (25; 2a ) 가 (25)  
 ( ( , V ) (peg) 가 . 가  
 /  
 12, 13, 14 (300) (304)  
 (310) (Y- ) (308) (306)  
 (304) (10) 3 (312) U (316)  
 (306) (jaw) (314) 가 .  
 15 (320) (30)  
 (318)  
 17 20 (10) (320) , 13 15 ( )  
 (330) ( 12 ).  
 (330)가  
 (330) (10) 가 41  
 (332) (332)  
 (333)  
 16 , 8 가 , 3 9 2 , 4 ( 8 )  
 36 ° 가 18 ° (304)  
 가  
 (304) (246)  
 (332) ( 19 ) (25)  
 (334) (334) (332)  
 (335) 19  
 (334) 가 (334)  
 ) (330) (330) (334)  
 (246) (304)  
 (330) (335) , (302) ( )  
 ) (338) (336) 가 ( 20 )  
 ), (338) (339, 19 )  
 (330) 가 (302) (340)  
 (340) (342)  
 ) (343)  
 14, 15, 15a (350) (350) (352, 354)  
 (350) (304) (262) (266)

62) (356) (358) (363) 가 (340) 14 (340)가 (350) (356) (360, 3)

(350) , 8 (365) (364) (365) (366) (350) ( ) (364) (372) (350)

) (378, 380) (372) (364) (374) (376) (364)

) 가 (382, 15 ) (382)

(342) 15 (330)

(342) (365) ( ) 15a (330-1)

. 1/8 (364) (330-2)

(302)

가 ( ) (304)

(374) 가 (304) (332)

(356) 가 (340) (312)

(332) LBP

, LBP 41 8 . 41

. 8 , LBP , 41 320 LBP

(330) 가 ,

가

(sheet) (330) (330) (332) 가 가 ( )

LBP (102) (DMS)

21 LBP . LBP DMS

(ethernet)

DMS

(ID) , , (I



(1) ID ( ) (2)

LBP ID ( ) (3) ( ) LBP ( )

LBP (106) DMS LBP (108) DMS LBP 가

, DMS , LBP (110)

BP 가 DMS . LBP L

, DMS ID ID , , 24 DMS

가 . DMS ID ID , ,

50 rpm 가 500 rpm ( 3,000 rpm ) , 1 5

120 5 ( ) 8 ( )

LBP ( , 가 DMS ) 가

가 100가 . ( ID)가

- 1 , L
- 2 , R
- 3
- 4
- 5
- 6
- 7 /
- 8 /
- 9 /
- 10 ( )
- 11 PAP
- 12 /
- 13 , L
- 14 , R
- 15 , L
- 16 , R



17

18

19

20 /

21 가

22 가

23

24

가 가 ( 8 가 8  
 ). ( DMS 가 DMS 가 LBP  
 ( DMS ) 가 DMS 가  
 ( ) 가  
 (230) LBP , DMS  
 , DMS (300) (246) (330)  
 , ( ) 가 가 (246)  
 (330) 가 , DMS  
 22 DMS (270) (270) (274)  
 (274) (276), BIOS (272; CPU) (278), DMS (271) (27)  
 3) , (275P) (270) (275M) , (280)  
 (280) , 가 (MAN) , (LAN) (WAN)  
 0) , USB, (Firewire) (270) (277) (28)  
 , LIS)가 (280)  
 LBP (279a; DMS  
 (coverslipper)) LBP

(PLC) 가

가 가

LBP

26 31

, LBP

(30)

(40)

(30)가

(26)

(400)

26

(246)

(10)

(30)

(402)

27 28

(402)

(402)가

(

30)

(404)

가

(406)

(4

08)가

(30)

가

(40)가

(30)

( 28)

(26)

(20)

(402)

29

(30)

(410)

(408)

(30)

11

(410)

( )

가

가

(408)

13.6 kg(30 lbs)

가

L-

(415)

(412)

(413)

(412)가

가

(402)

13.6 N · m(10 lb-ft)

(418)

(416)

(414)

(420)

(422)가

(402)

(424)

가

(424)

(414)

가

C-

(426)

C-

(426)

(402)

Z-

(428)

(430)

(430)

(30)가

(402)가

(428)

(402)

(432)

(433),

(434),

(436, 438)

가

가

(408)

(408)

가

가

가

가

가

(35, 37)

가

가

(246)

/

(20)

(20)

246)

(20)

/

(

가

(1 )

가 ,

가

가

가

(40)

1

(500)

(rpm

/

32  
6

35

, 1

(500)

6

가

(502)

(503)

(506)

가

(504)

(503)

가 . C-

(510)

(502)

가

C-

(510)

(514)

(508)

(502)

(518)

Z-

(520)

(522, 524)

(516)

(504)

(528)

가

(526)

(504)

(530)

( ) (502)

가

가

(526)가

(504)

(40)

(47)

(47)

(502)

(M)

33

34

(514)

(40)

(526)

(36

)  
가

500 rpm

DC

3,000 rpm

(518)

5

90

)

(41)

(526)

(slinger  
가

(522)

(40)가

(502)

(47)

(600)

(F; 5 )가

(40)

(M)

(5 μm),

가

(8 μm),

가

36

40

37

40

(610)

(611)

(616)

(614)

가

(612)

(620)

(618)

(622)

(618)

(

614) (624) .

(628) 8 (626) (628)가 (618) (

626) (634) (F)가 (632) (636) (630) (632) , (

F) , (F)가 (636)가 (636)가 (632) (636)가 (632) (

39 (612) , 1 (500)

(700) , (250)

가 . (612) (640)

(640) (646) ( )

Z- (644) (642) (624) (F) ( )

(650) (650) 가 ( , ) 2 (651) .

( )

54 가 가 (630) 432 가

.45 (wrapper tab)

가 .

(640) 38 ( ) , (612)

(650)가 (646) (640) (630) (616)

가 가 , 가 가 (40) (M) 가

(646) 가 (640) (640) 가

(612) 8 (626) (300)

가 가 ,

41 (F) , (700) (40) (702) .

500 rpm ) 1 (40) ( ) 5 ,

(F) (20) (750) (43) (Maxon) 24 (DC) ( ) (46) .

(F) 가 , 가

6 가 (47) (F) .

(704) (47) , (47) O- (760)

가 (706) (200) (200) O- (762, 764) (750)

(202) . O- (766) , (46)

42 , , (702)가 (706)

4) (40) 가 (706) (F) (752) O- (762, 764) , (70

가 (702) (750) (F)



가 1 (high) 가 1 , 1  
 가 1 ( 1 2 ) 1 1.5 ml 가 1.5 ml 가 2  
 120%) ( ) 가 ( )  
 (702)  
 가 가 1 (774)  
 47a 1 (774a) (F) 가  
 (775) (704) ( ) (774b) (706) (720)  
 (706; (773) ) 가  
 가 가 (flag) DMS 가 2  
 (770)  
 48 가 가 (776)  
 가 (770)  
 (770) (780)가 2- (V-3) (782)  
 OH( , 24 ) 3- , LFRX 0500300B( Lee LF , 2- LFVA 245011  
 (770) (784) , 2- (V-4)  
 49 . 2- (V-2)  
 (774)  
 (770)  
 (770) . 10 kHz 가 가  
 가 10X 가  
 0.1 ml 5.0 ml , 1.0 2.0 ml  
 ( (750)) 가 , 3 (F)  
 (246)  
 가

(43) ( ) , (20) 가  
가

120% 80% , 5% 가 60%

: 1,000 RPM , 30 , 8 μm , 60%

: 1,000 RPM , 20 , 5 μm , 70%

: 3,000 RPM , 120 , 5 μm , 80%

가

가

가 , 1.36 kg(3 ) 3 가 185 (365 )

가

가

가

가

(closure)가

50 52 (800) (802)  
(814, 816) (812) (818, 820) (810) (8)  
22) (818, 820) (826) (824)가

(828) (810) (830)  
(822) (828)

(832) 가 (814)  
(802) (804) 가

51 (834) . L (836)가 (810)  
(838) 가 (840)

(836) (842)  
(842) (802) (845) (844)

(850) (810) (852) (852) 가  
(854) , (854) (856)

) (852) (858) 51  
(860) (854) (856) (852)  
(854) ( ) (20)

56) , (822) (844) (8)  
51 (862) 가

(838) (860) (852)

3 , (860) (852) (854) (20) . ( )

30) 가 (3)

( 51 ) (870) (870)  
, 51 ('FF')

(860) 가 ( )  
 , (810) . ,  
 (870) (20) (870)  
 (870) ( ) .  
 ( ) (872) (870) ( ) ,  
 , 가  
 , 가 40,000  
 , 가 ,  
 LBP 25 mm x 75 mm x 1 mm 1 x 3 x 0.040 30- 40  
 - ( ) . 52  
 55 LBP (C) , ,  
 ( ) 40- 5,690,892 , ,  
 , 가 DMS 가  
 , 가  
 , (902), (904), (906), (908),  
 (910) . (906) (909) . (912)  
 가 (904) ( ) .  
 (916; ridge) 가 , 가  
 ABS 가  
 , (918) , 41  
 , ( ) ) 가 가 53  
 , ( ) 가 가 (920; ledge) ,  
 . 가 가 가 (922)  
 가 가 가  
 (924; ramp) 가 (918)  
 (904) (910) [ (922) ] (918)  
 . ,  
 가 가 (926)  
 ( ) (923)  
 ,  
 가  
 54 , (904) 가  
 (927) (936; ) (928)



5; (904) (928) 40 (929) 40 (92)

가 가 가

ching) (930; 11 ) LBP (600) (700) (lat  
.10 가 LBP  
11 (932)

(C) (928) 가 (936) ( )  
가 (940) /  
(938) (940) (930)  
가 ( ) (932) ( )  
936) 1 ( ) 가  
(Omron self-contained shutter type)  
가

11, 56, 57 X- 가 ( )  
Y- AM 5000-1  
(900) 5,690,892  
( ) Y- (962) (966,  
967) (964) (970) (968)  
(972) ( ) (976) ) (974) 56  
(978)

(962)가 (978) 가 (980)  
( 57 'T' ) Y- ('P') ( 56  
) (982)  
(702) (F) 가 (721) ('A')

(24V, 20 μℓ) ( 2 / ) 12 μℓ (984) , Lee LPL X050AA  
가 가 가 가  
0.712 mm(0.030 ) 가  
가 가

가 가 (940)

LBP 가 가  
. LBP

DNA, 가 40

DMS

LIS

LBP 8

가

가

LBP

160,000

LBP

DNA

21

DMS

DNA

DMS

/MDI

5,963,368

6,091,842

6,148,096

LBP

DMS

( /

/

)

가

가

가

가

가

(57)

1.

/

가

가

2.

1

가

가



16 ,

.

**18.**

1 ,

**19.**

18 ,

**20.**

1 , 가

.

**21.**

20 ,

**22.**

21 ,

.

**23.**

22 ,

**24.**

1 , 가

**25.**

24 ,

**26.**

25 ,

**27.**

1 3 , 가 , 가 , 가

가 가 가 , 가

가

**28.**

27 ,

가

**29.**

28 ,

가 가 ,

**30.**

29 ,

**31.**

29 30 ,

32.  
3 ,

33.  
32 ,

34.  
33 ,

35.  
34 ,

36.

37.  
36 ,

38. 가 ,

39.  
38 ,

40.  
39 ,

41.  
36 ,

42.  
41 ,

43.  
36 ,

44.  
43 ,

45. 가

46.  
45 ,

46 47. ,  
.

47 48. ,

36 49. ,

가

50.

,

가

가

50 51. ,

,

.

.

.

.

.

.

.

.

.

.

.

.

.

.

.

.

.

.

.

.

.

.

.

.

.

.

.

.

.

.

.

.

.

.

.

.

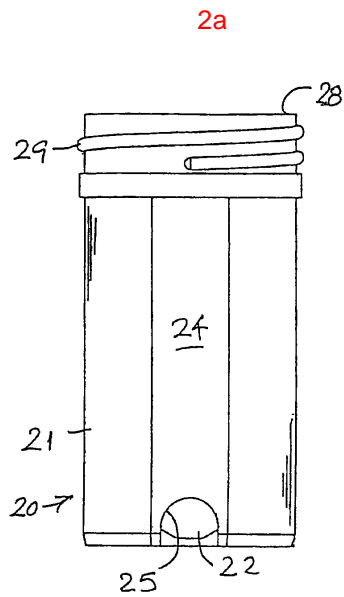
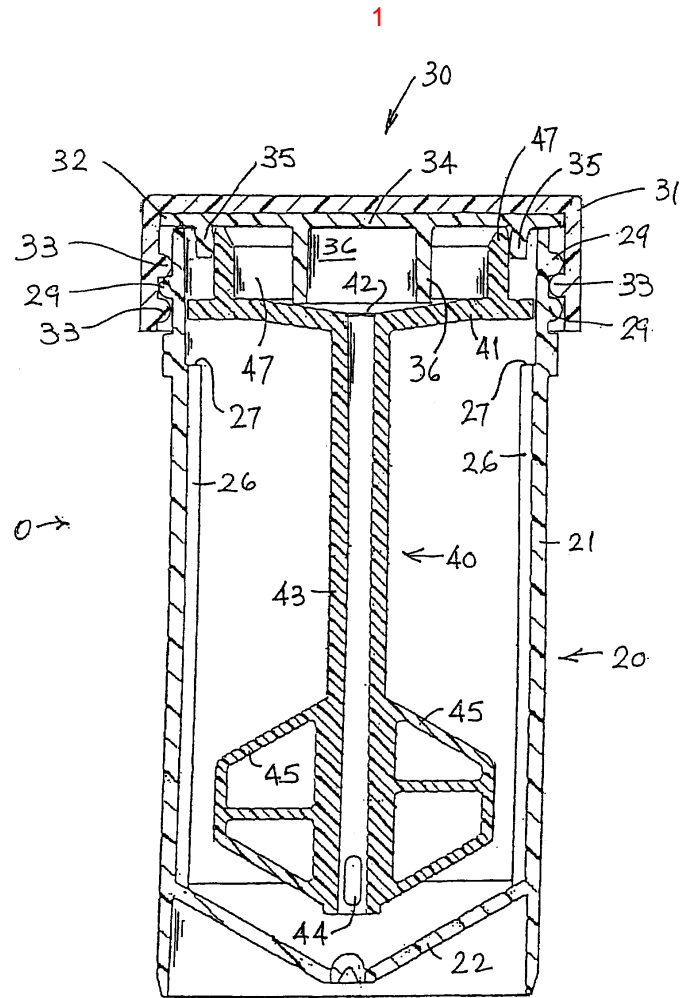

2b

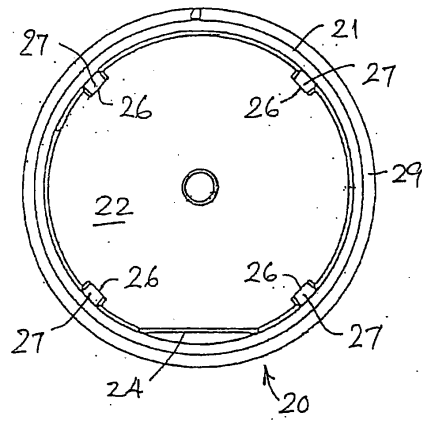

3

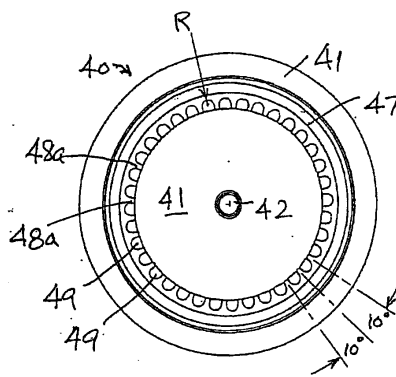

4

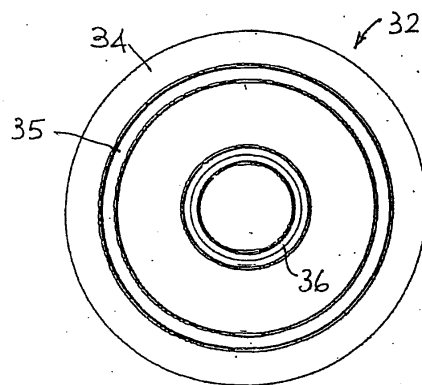



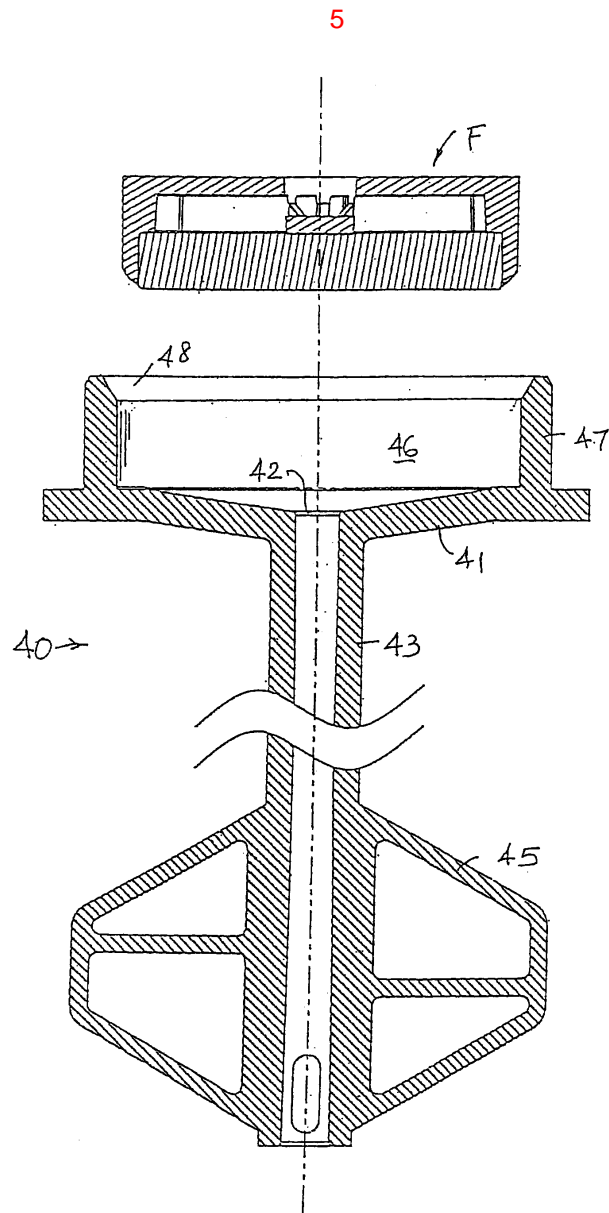



7b

(종래 기술)

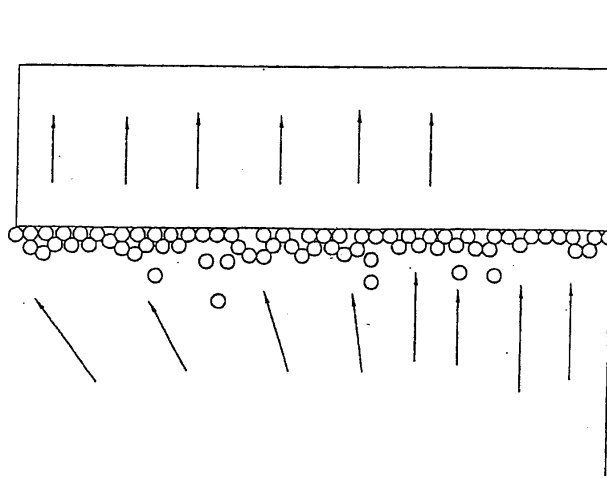

8

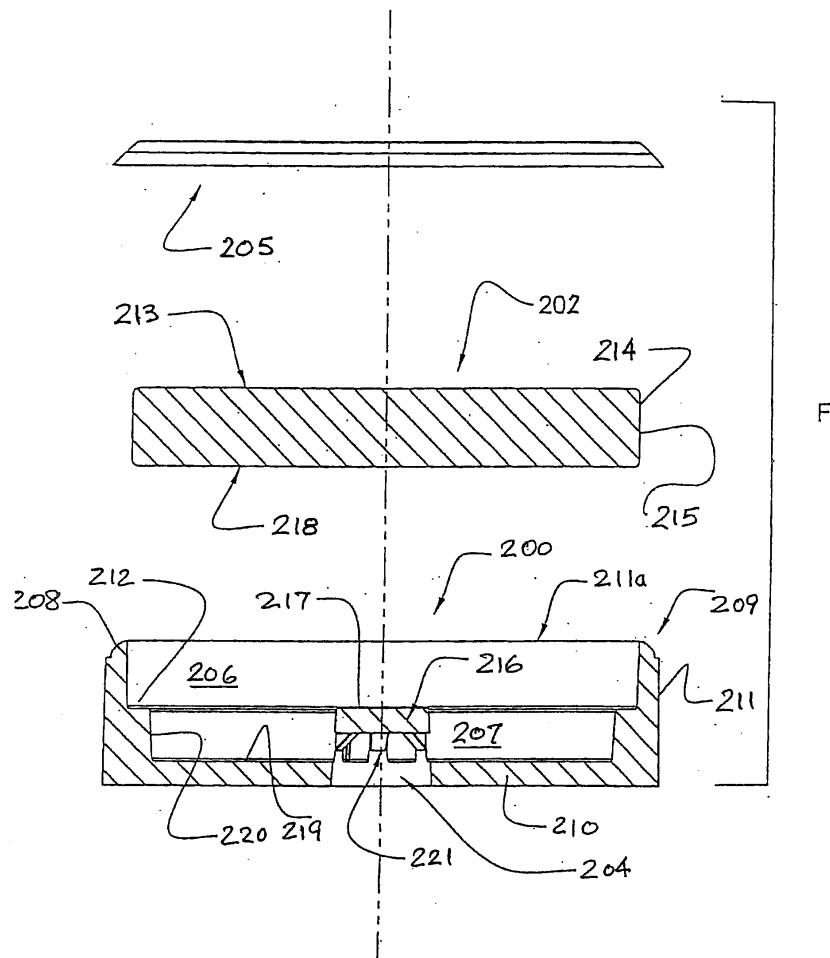

9

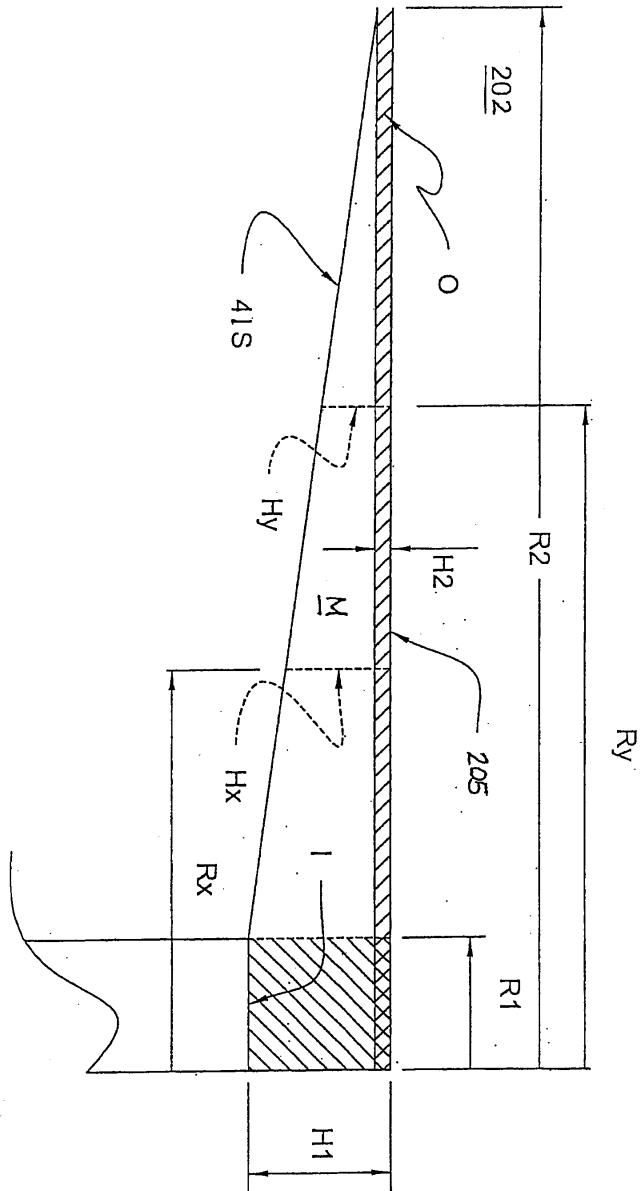

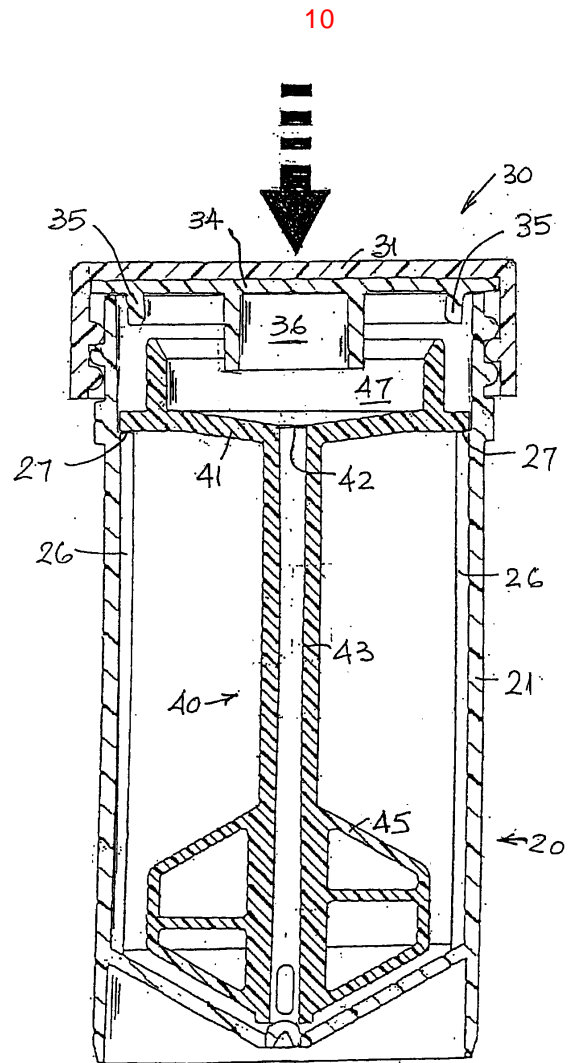

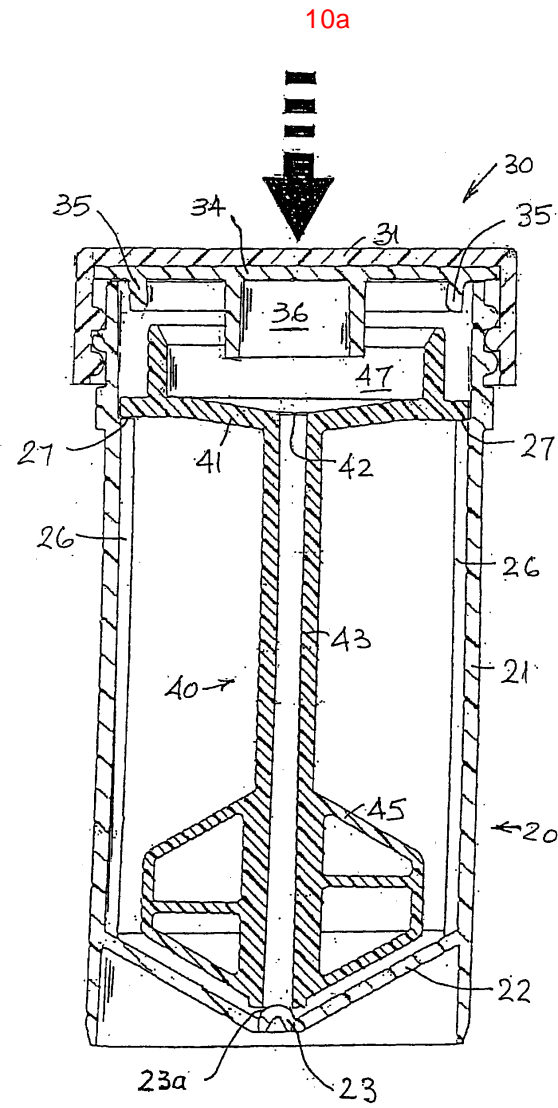



11a

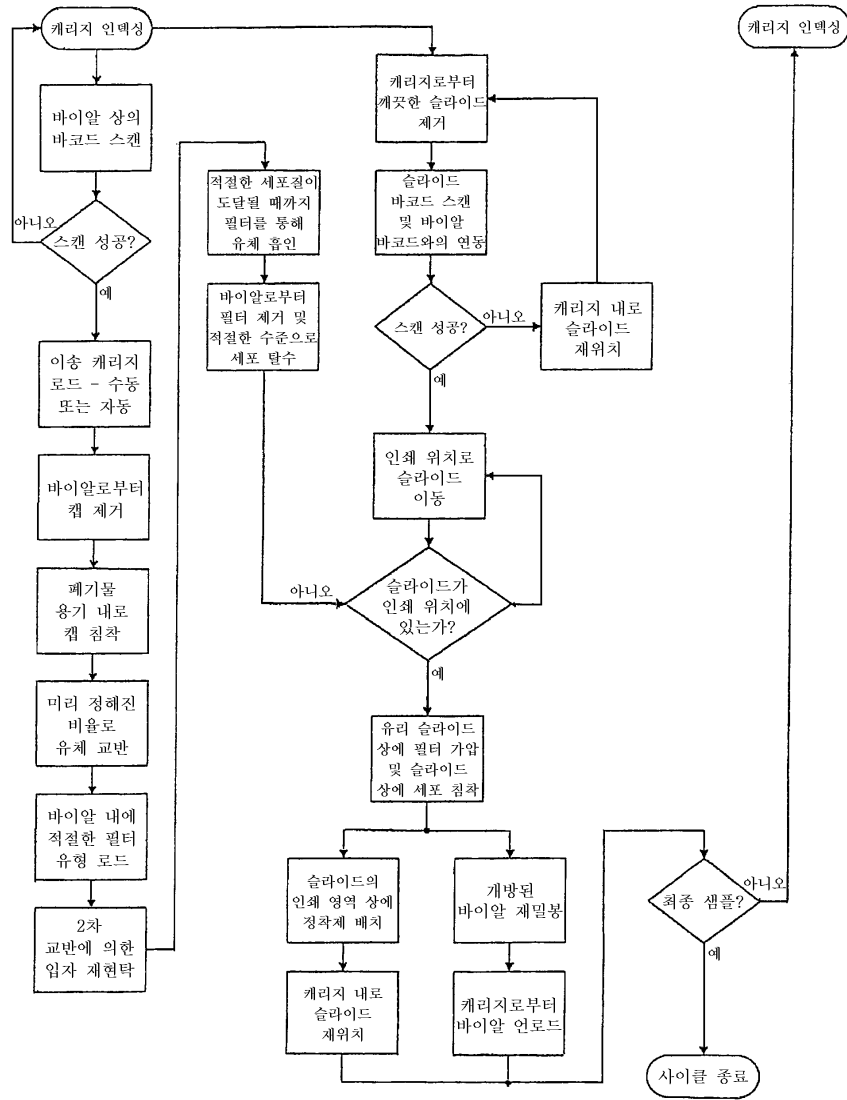



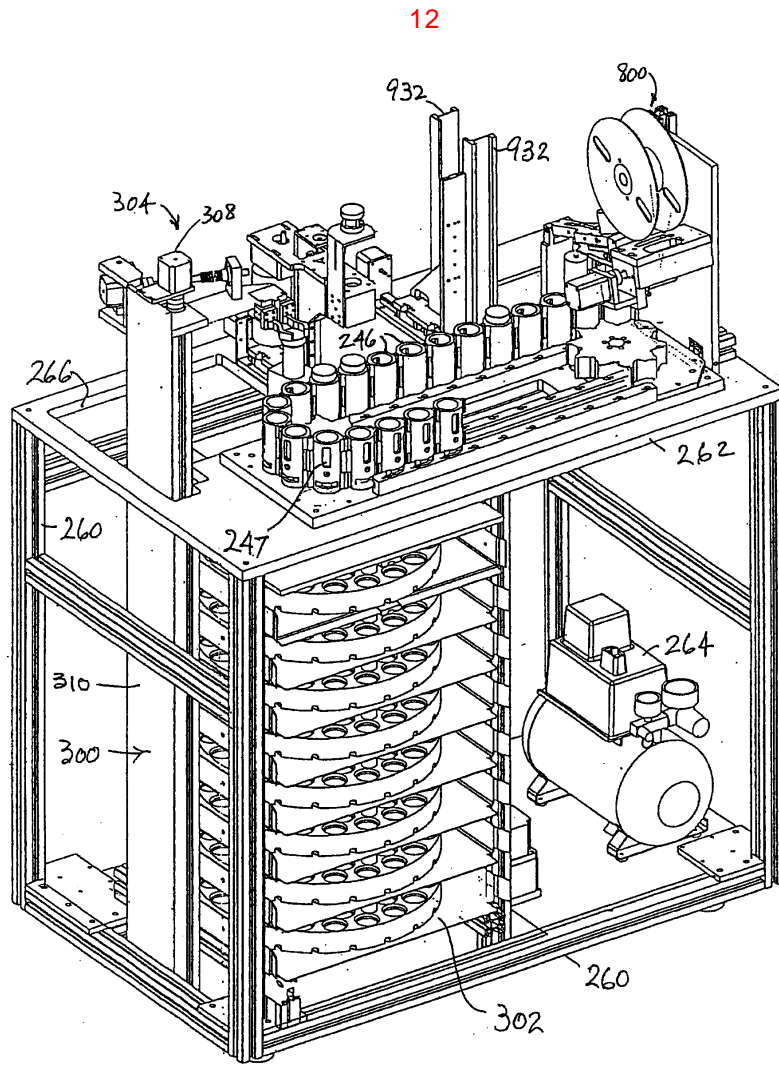

13

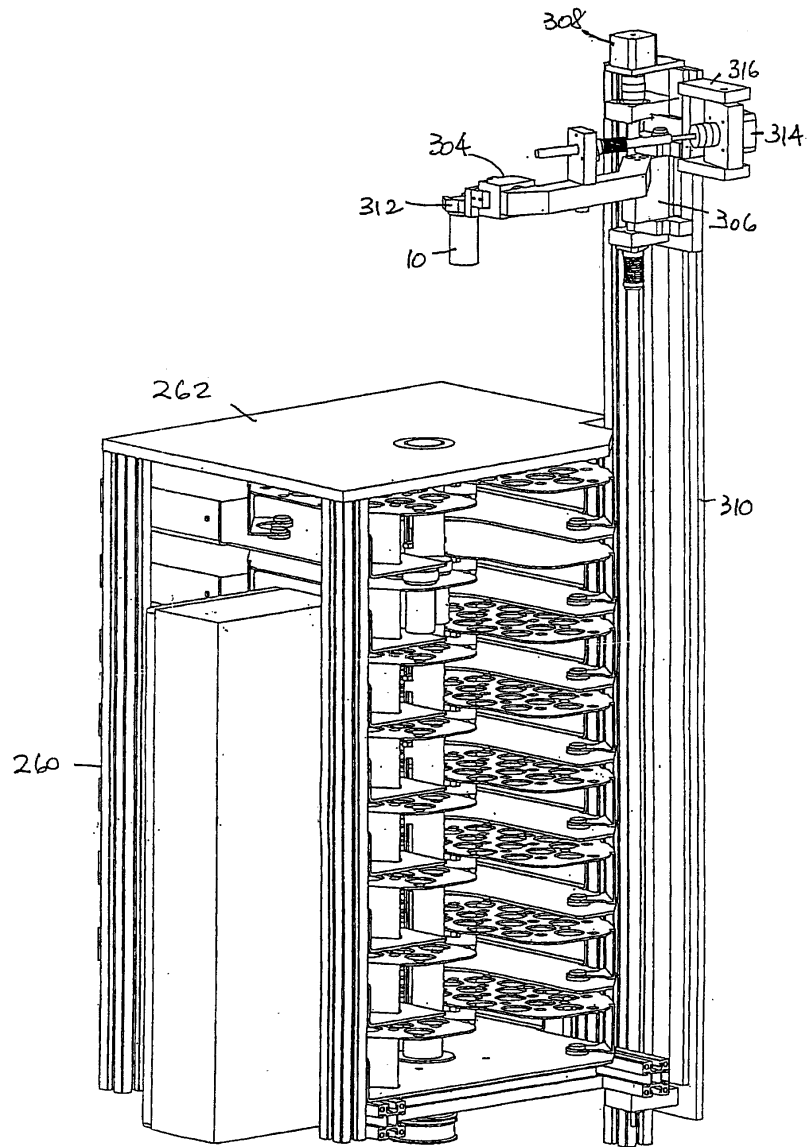

14

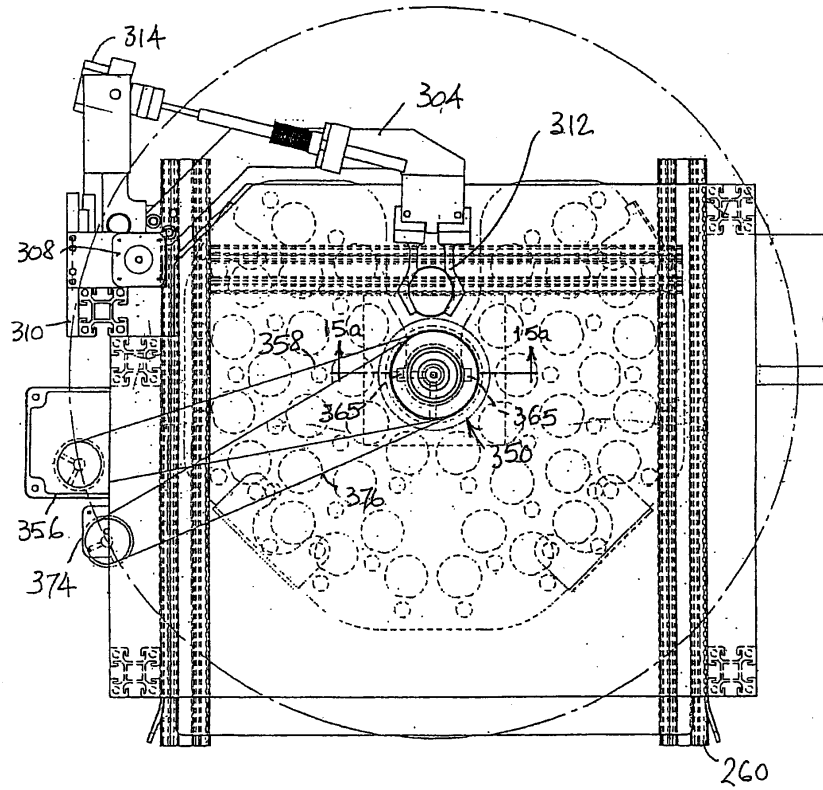

15

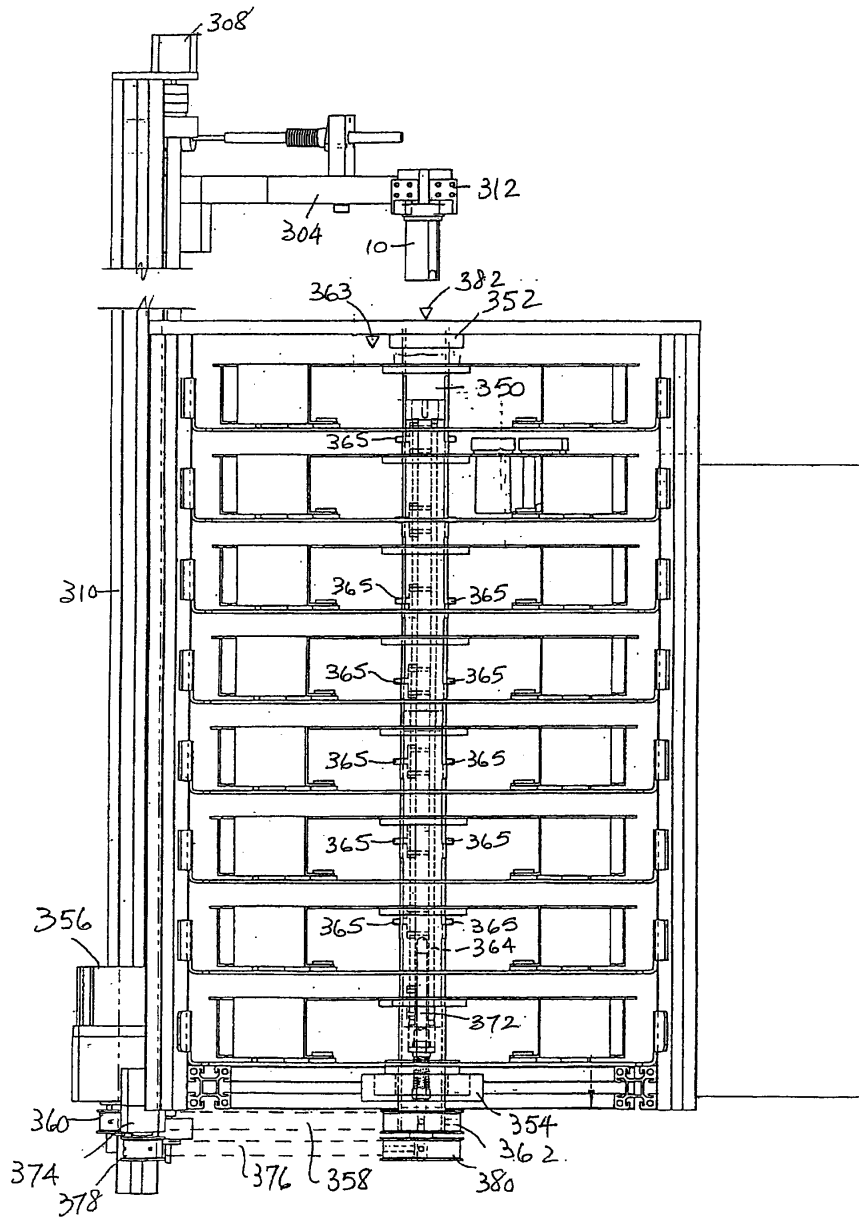

15a

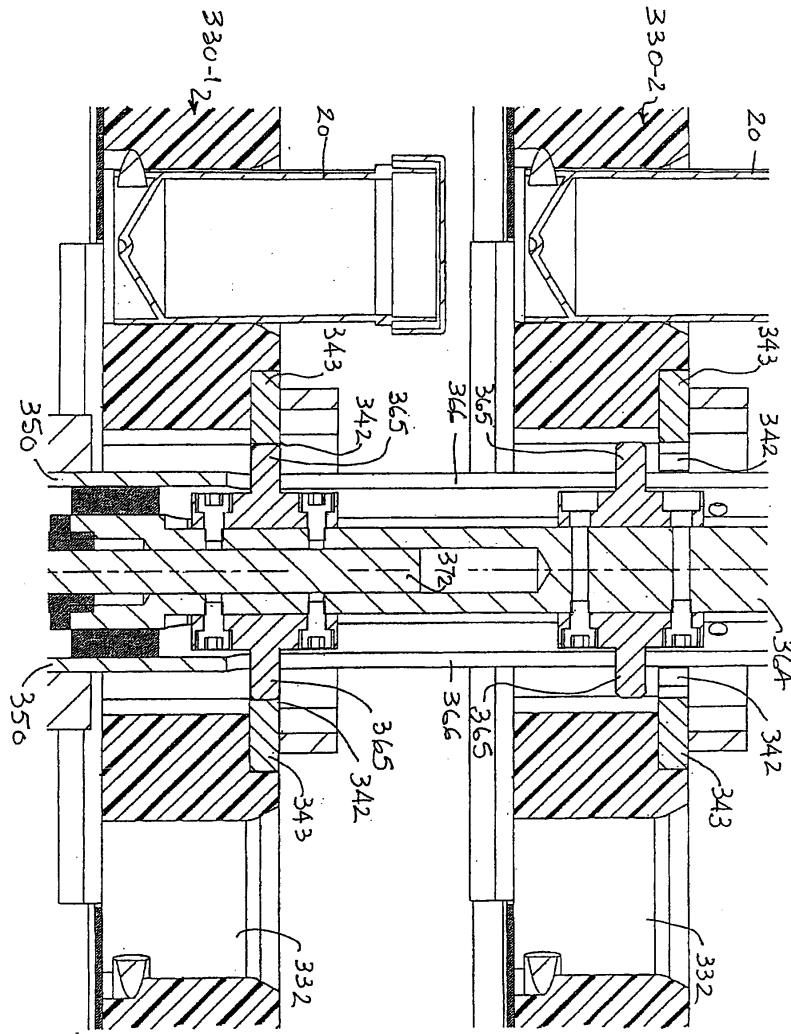

16

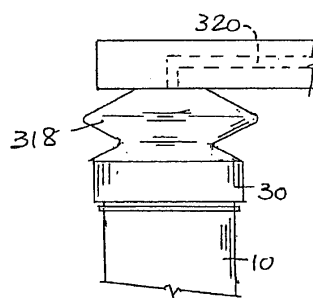

17

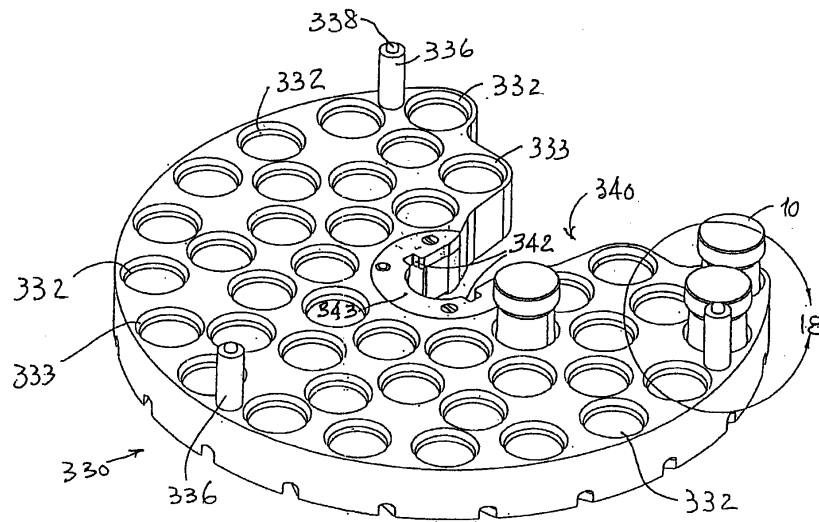

18

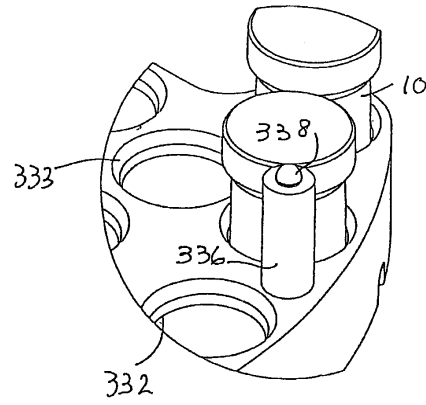

19

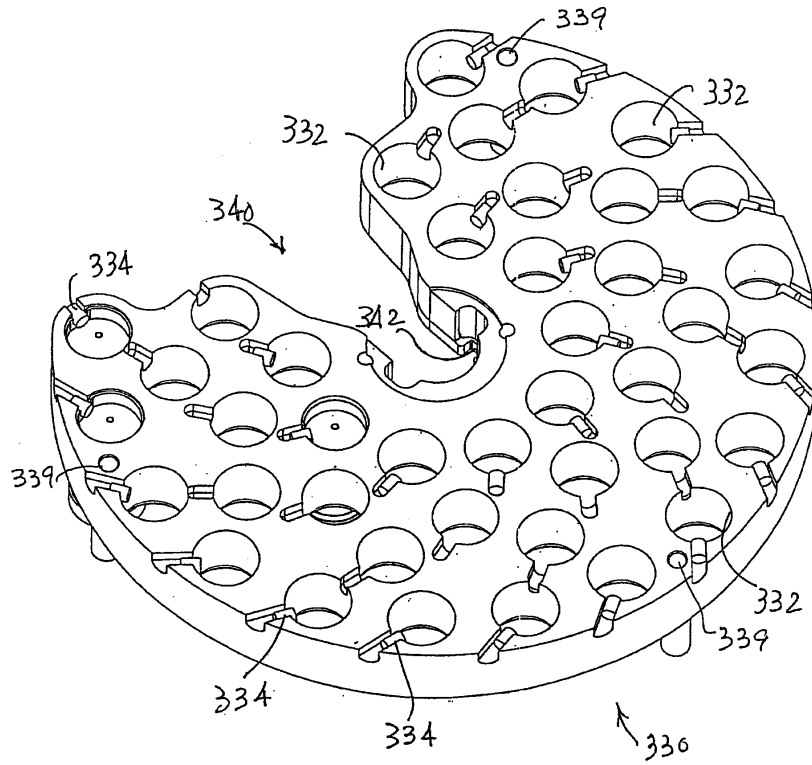

20

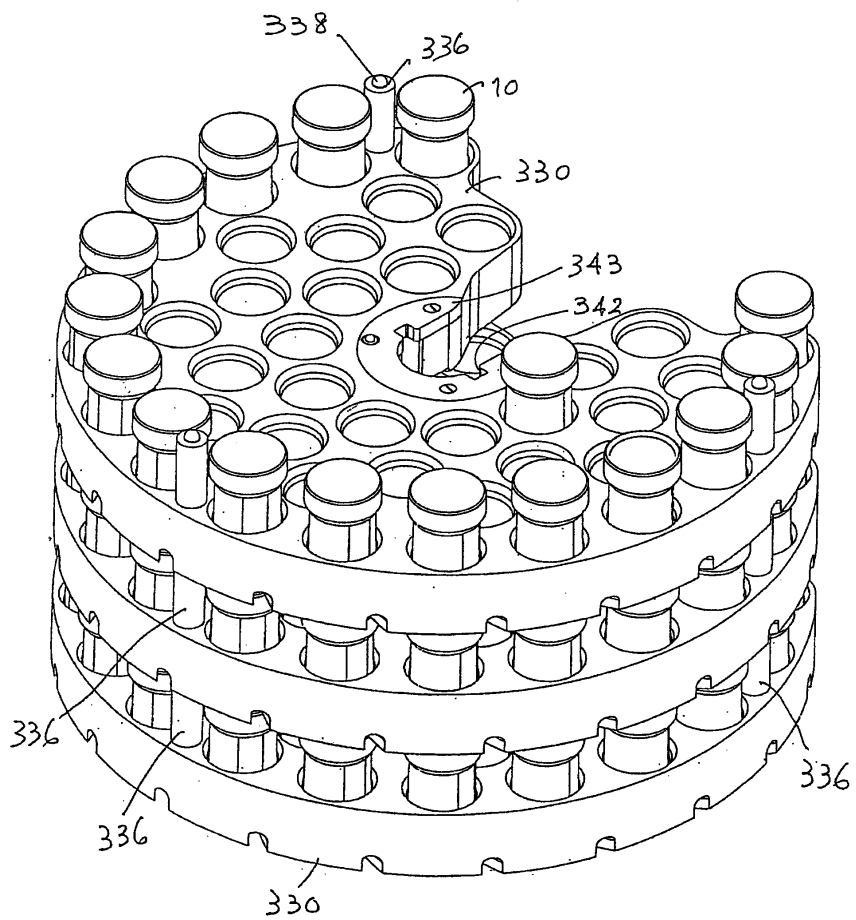

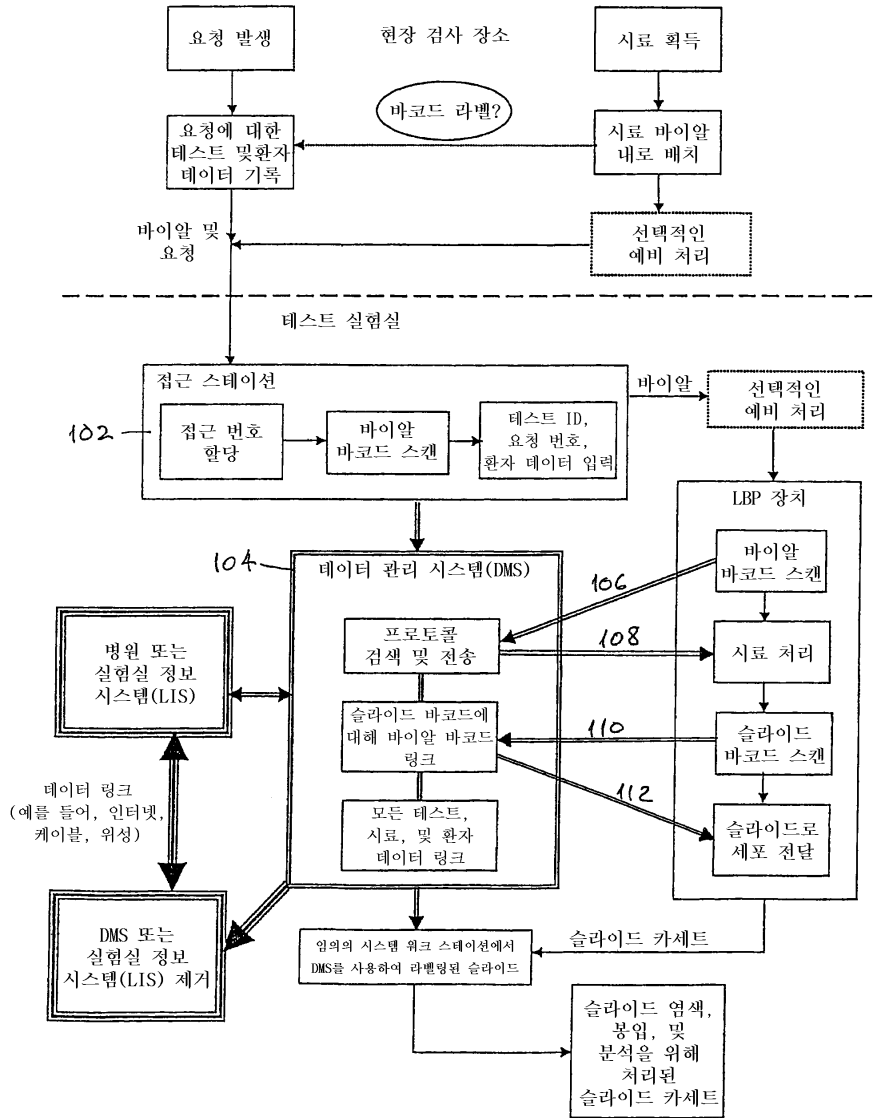







22

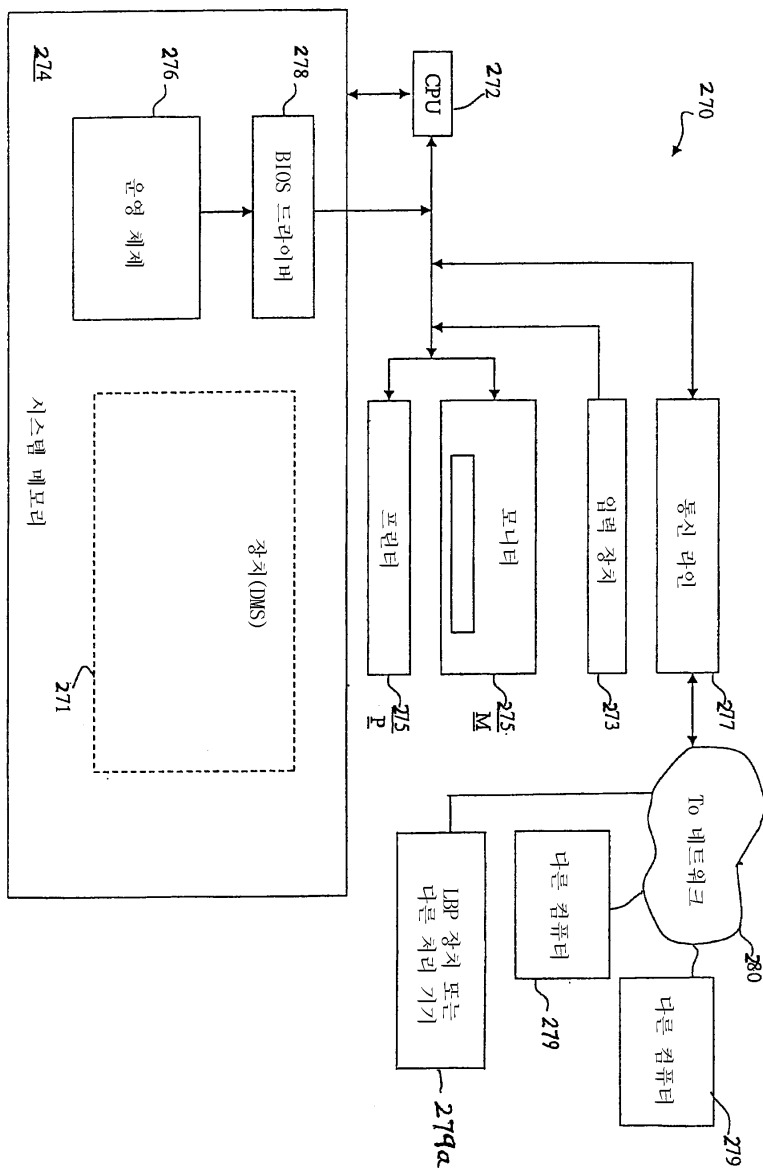

23

Savant Data Management System SPECIMEN ACCESSIONING

9/25/2001 18:37:05 STAFF ID ADMIN

Specimen  
 Lab Accession No: 12345 Monogen Vial No: 000000076 Requisition No: 01-BV567  
 Total Slides: 2 Date Collected: 9/13/1999 Date Received: 9/13/1999  
 LMP: / /  
 Test: 1 - GYN

Client ID: CL200 CL200's name: [ ]  
 Physician ID: 8820 BROWNLEE, LAWRENCE, M.D. [ ] [ ]  
 Comments: [ ] Reject Reason: [ ]

Patient  
 ID: 778JJ800 Alternate ID: [ ] SS#: [ ] Sex: [ ]  
 Name: [ ]  
 Last: JONES Suffix: [ ] Birth Date: 9/13/1999  
 First: Melissa Title: [ ] Age: [ ]  
 Middle: [ ] High Risk:

Address: [ ]  
 City: [ ] State: [ ] Zip Code: [ ]  
 Country: [ ] Home Phone: [ ] Work Phone: [ ]  
 Physician ID: 1029 TAUB, MORRIS, M.D. [ ] Clinical Information: [ ]

Save Clear Quit

24

SLIDE CROSS REFERENCE

9/25/2001 18:34:37 Monogen Slide No: 25000056 STAFF ID ADMIN

Specimen  
 Lab Accession No: 12345 Monogen Vial No: 000000076 Requisition No: 01-BV567  
 Total Slides: 2 Date Collected: 9/13/1999 Date Received: 9/13/1999  
 Slide ID: 25000115 25000056 LMP: / /  
 Test: 1 - GYN

Client ID: CL200 CL200's name: [ ]  
 Physician ID: 8820 BROWNLEE, LAWRENCE, M.D. [ ] [ ]  
 Comments: [ ] Reject Reason: [ ]

Patient  
 ID: 778JJ800 Alternate ID: [ ] SS#: [ ] Sex: [ ]  
 Name: [ ]  
 Last: JONES Suffix: [ ] Birth Date: 9/13/1999  
 First: Melissa Title: [ ] Age: [ ]  
 Middle: [ ] High Risk:

Address: [ ]  
 City: [ ] State: [ ] Zip Code: [ ]  
 Country: [ ] Home Phone: [ ] Work Phone: [ ]  
 Physician ID: 1029 TAUB, MORRIS, M.D. [ ] Clinical Information: [ ]

Clear Quit



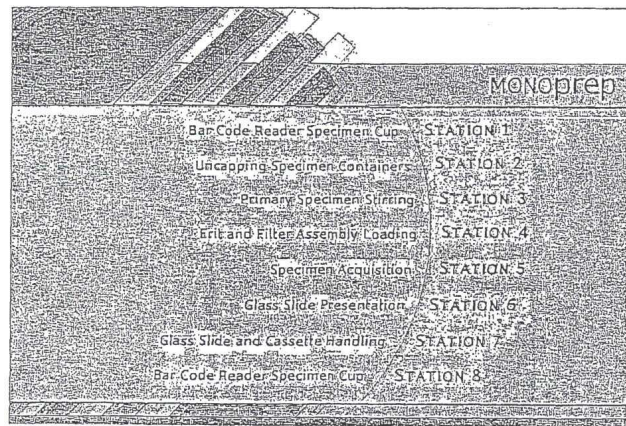
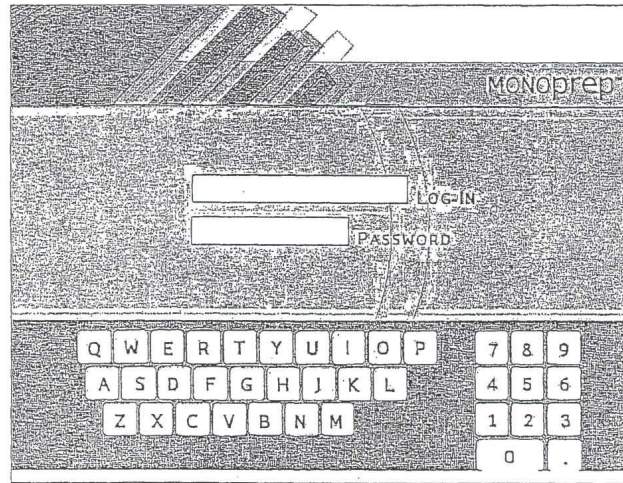

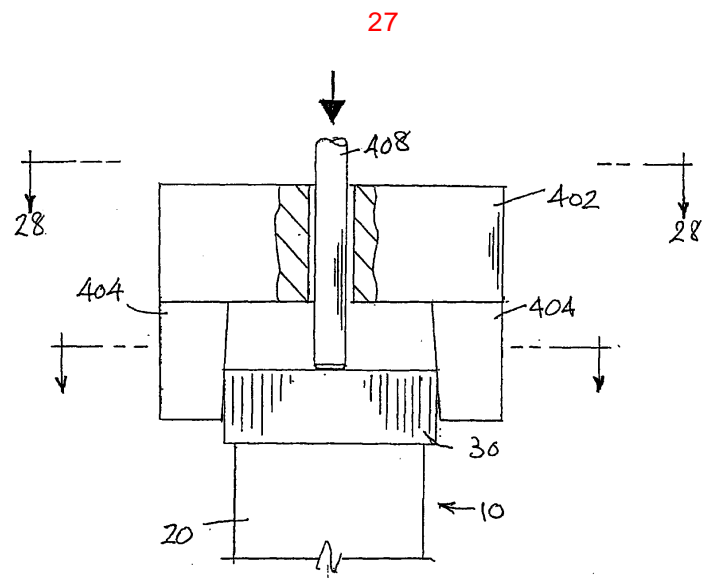
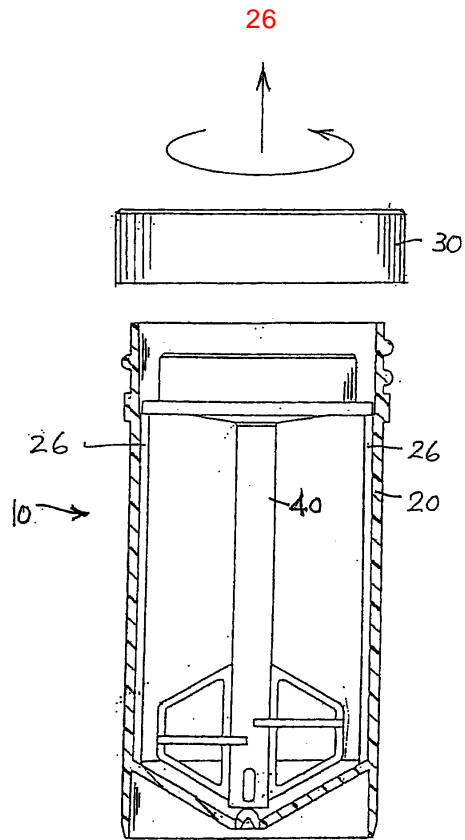

28

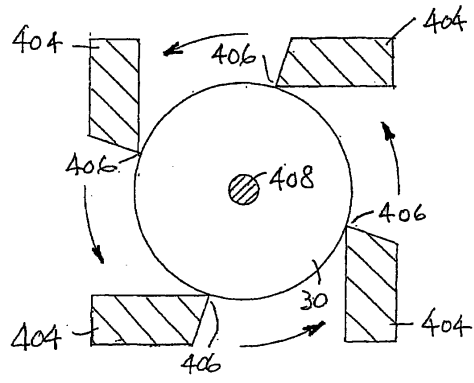

29

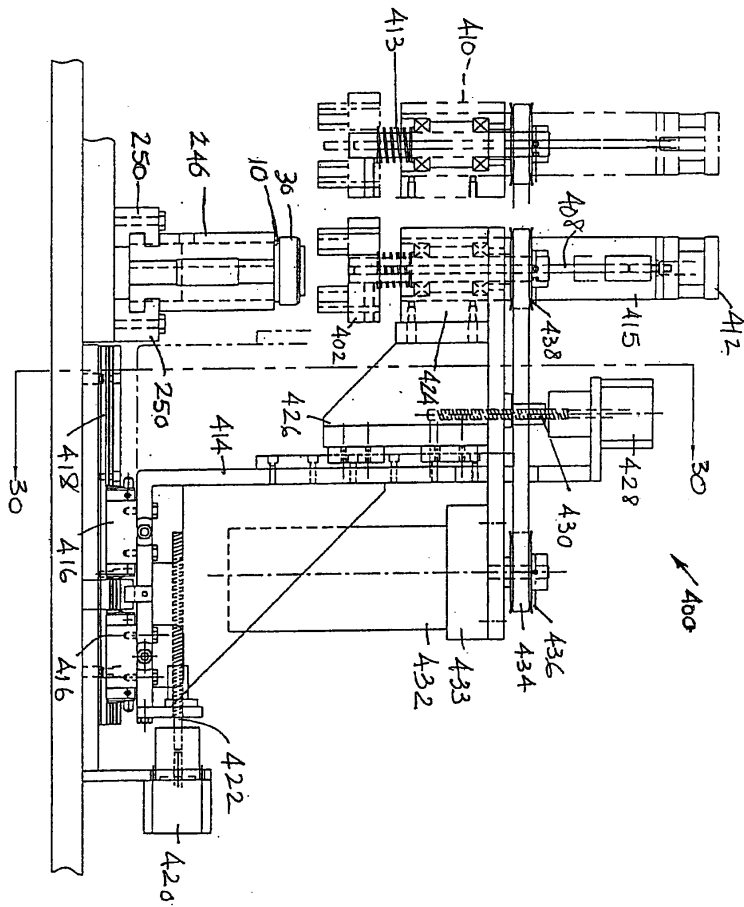

30

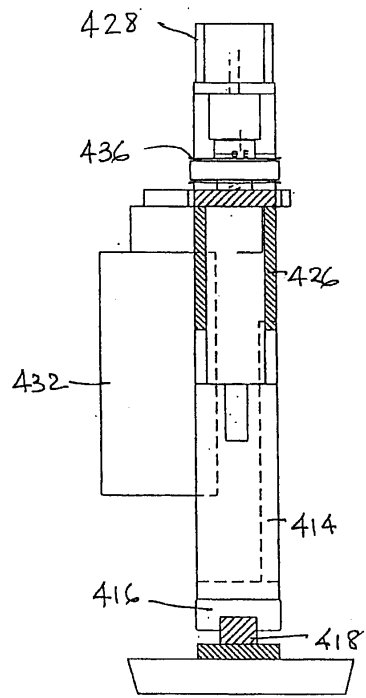

31

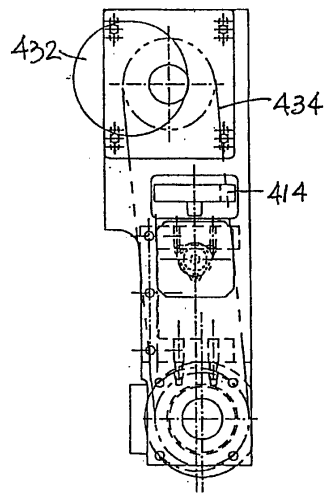



32

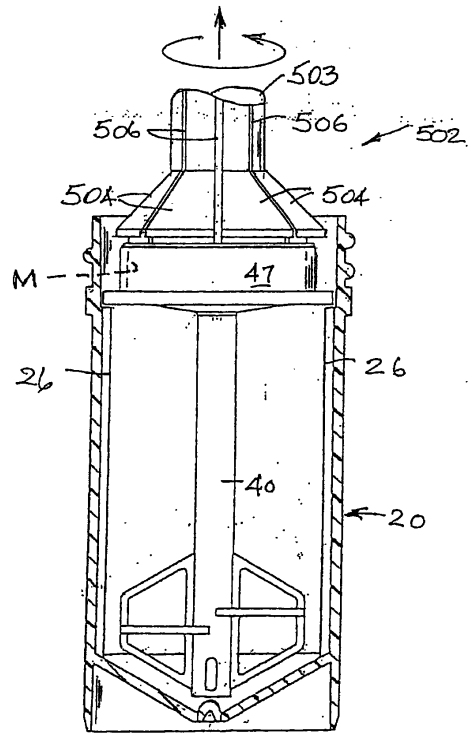

33

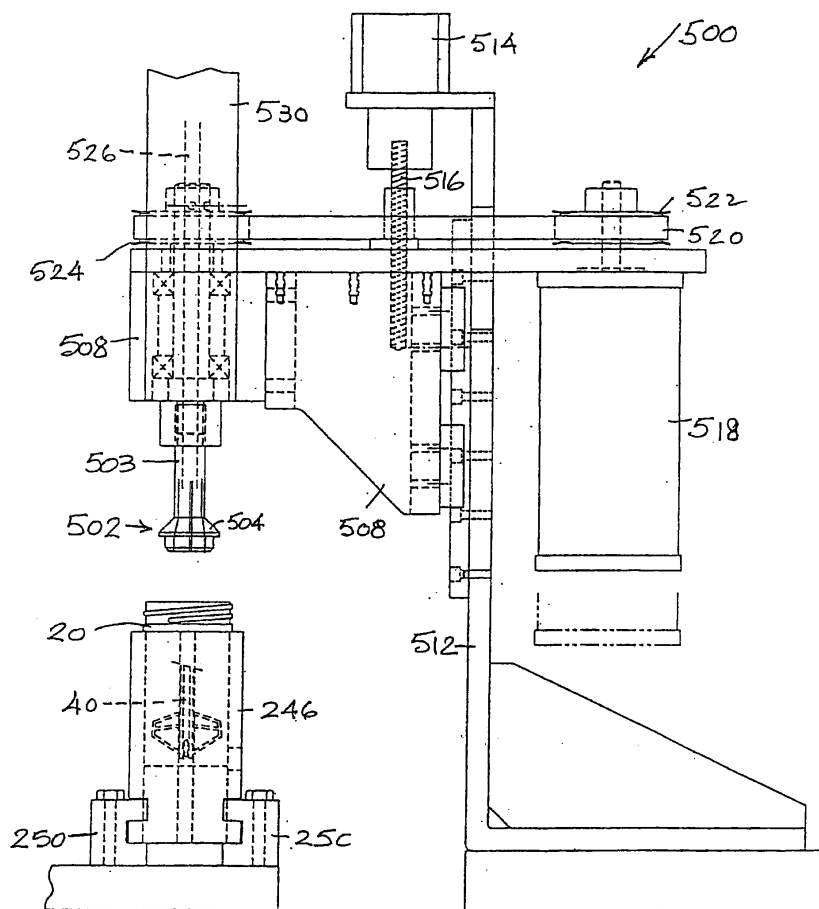

34

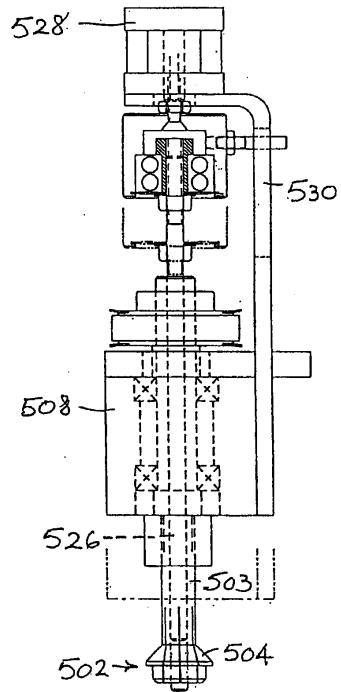

35

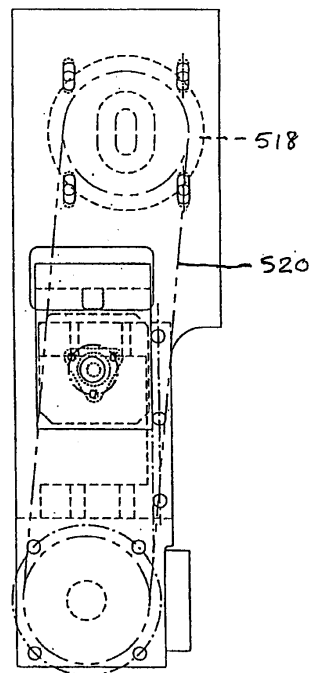

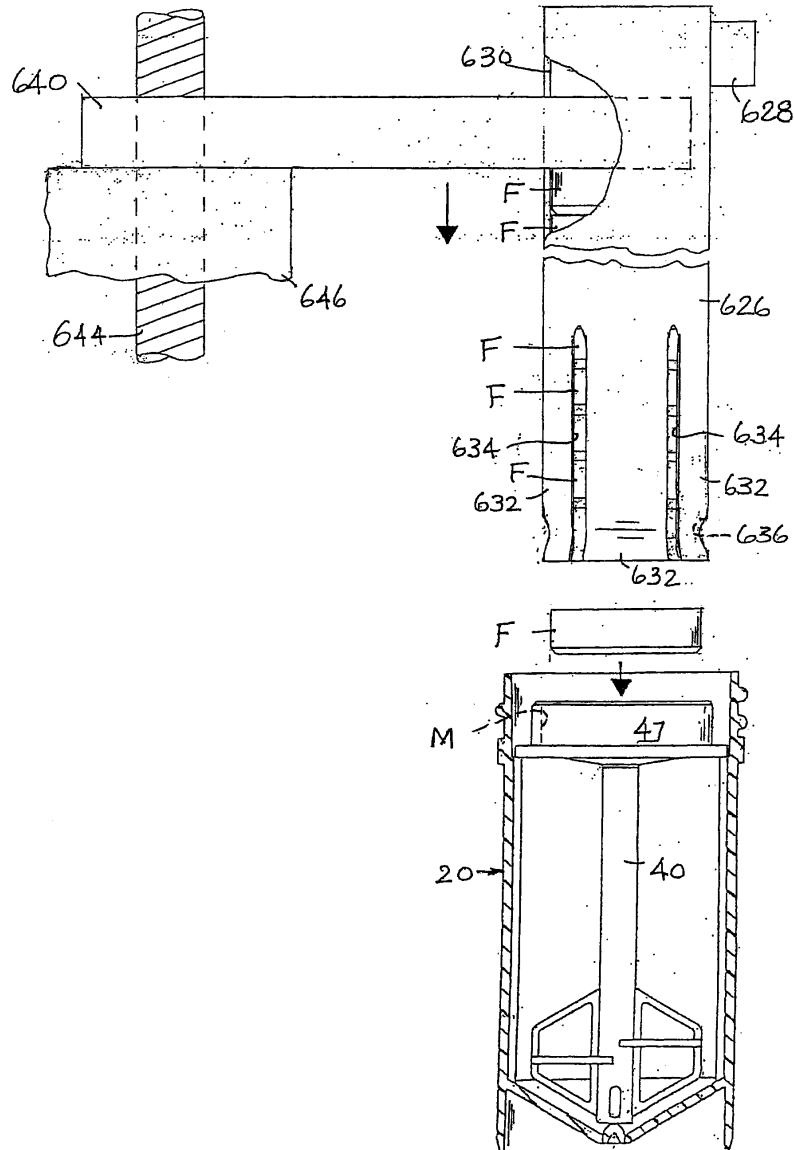

37

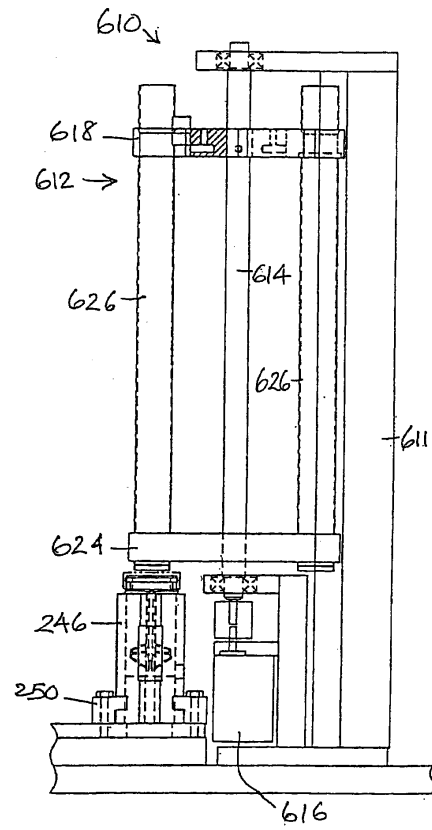

38

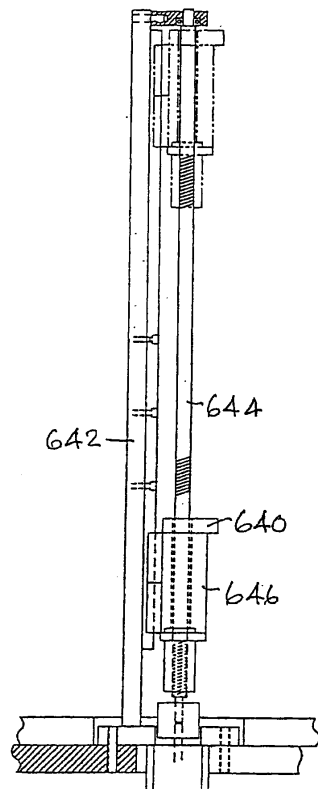

39

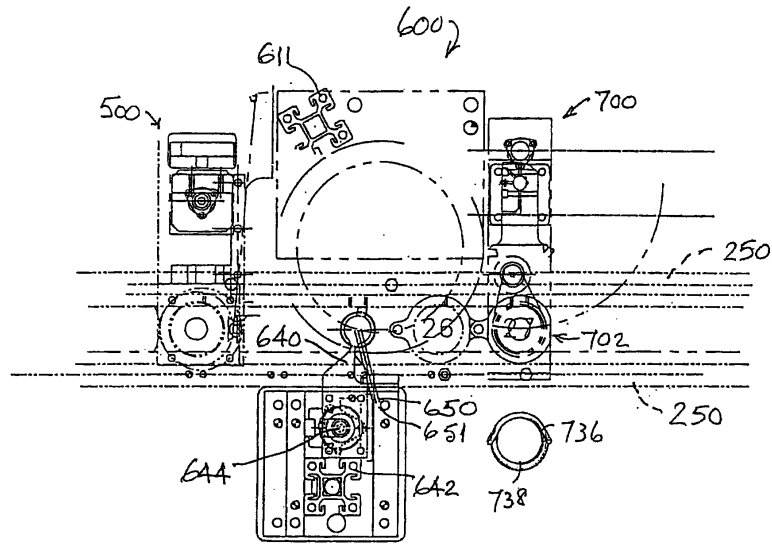

40

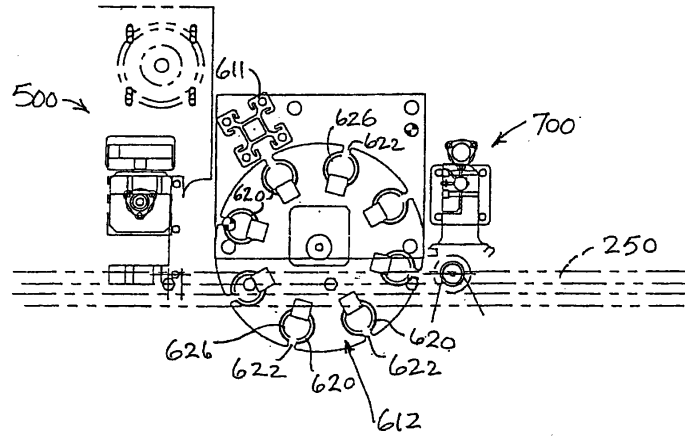

41

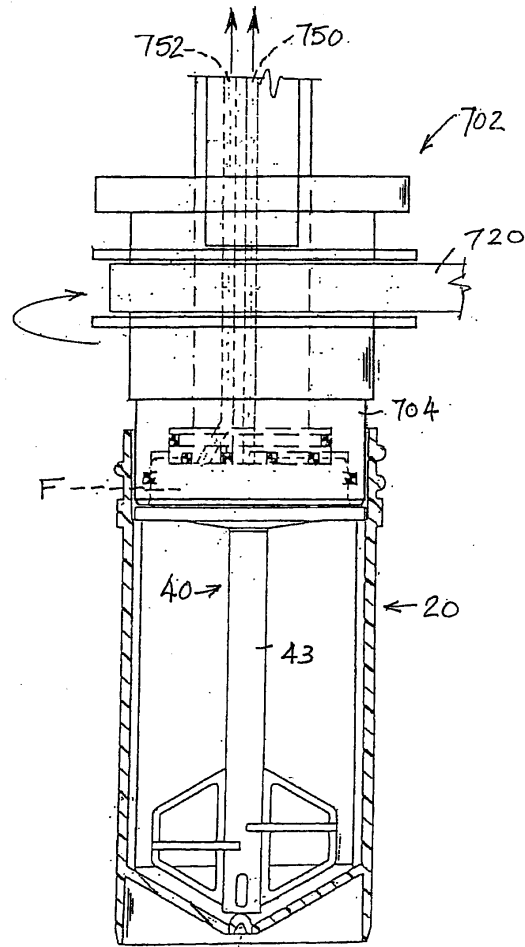

42

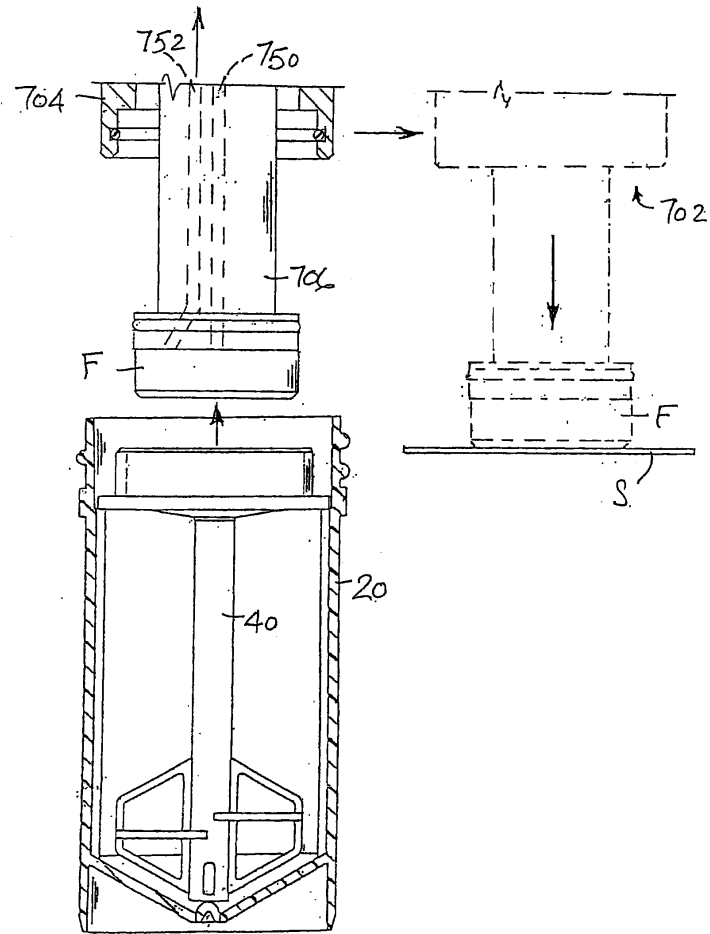

43

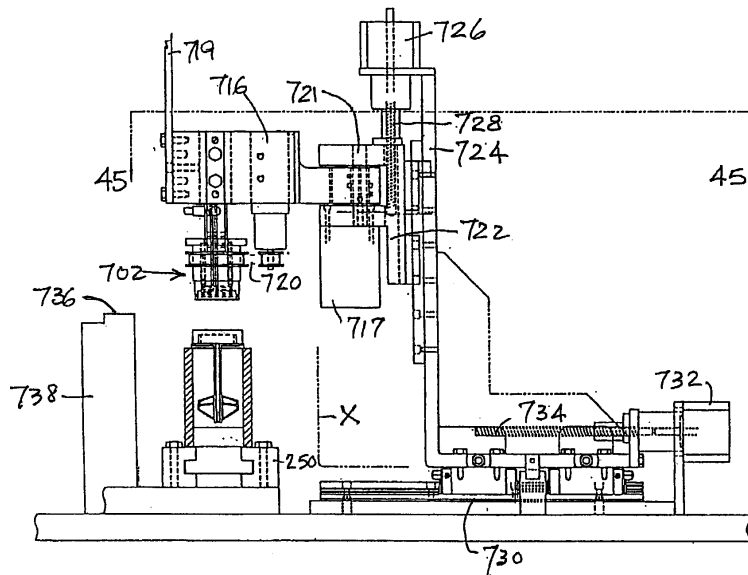

44

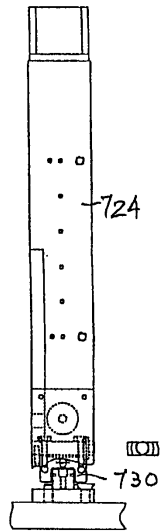

45

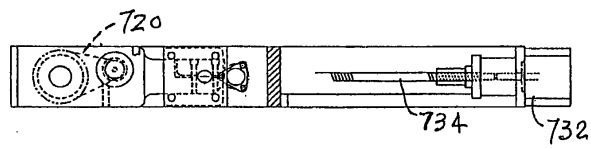

46

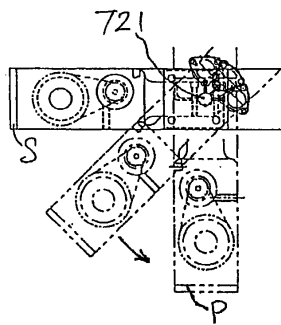



47

버블 유량계

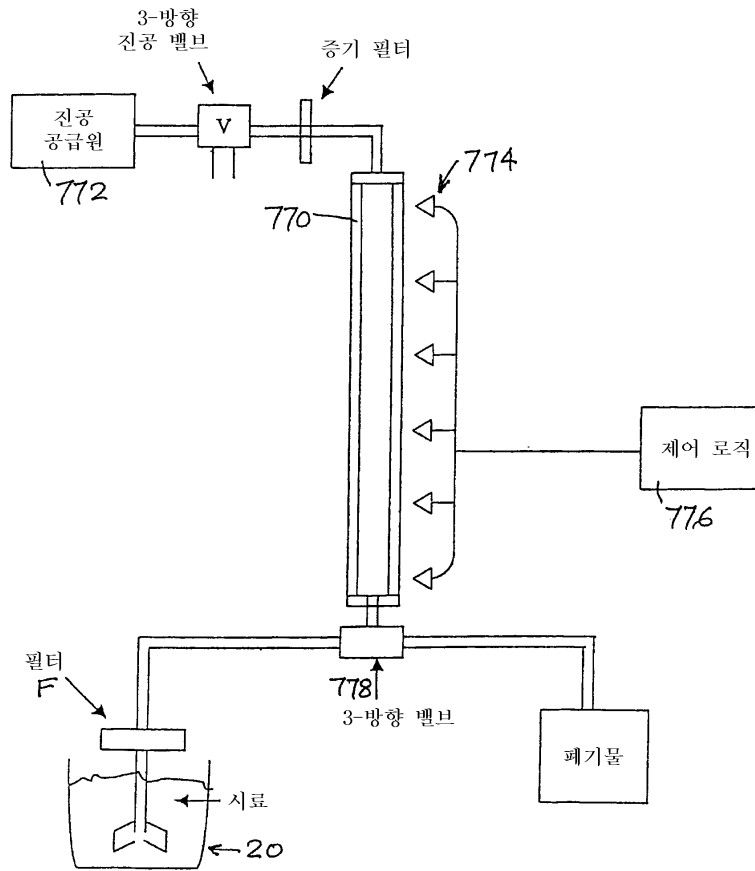

47a

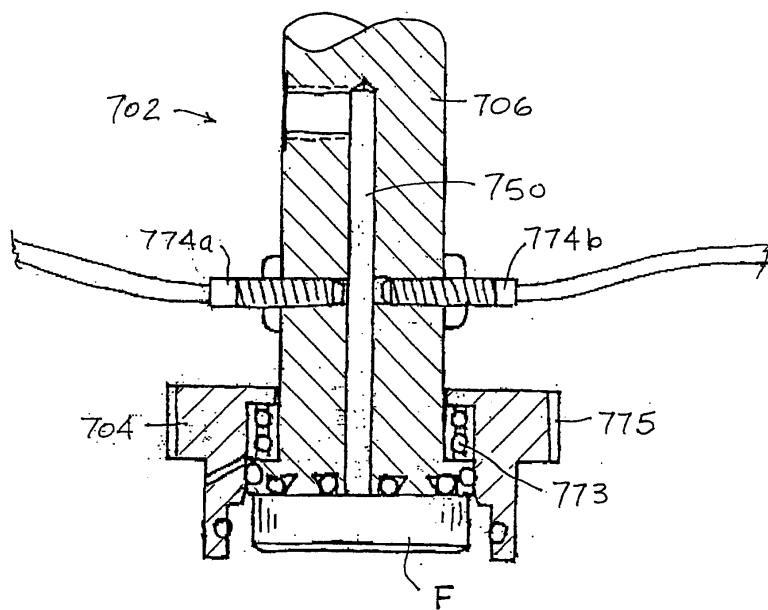

48

진공 펌프

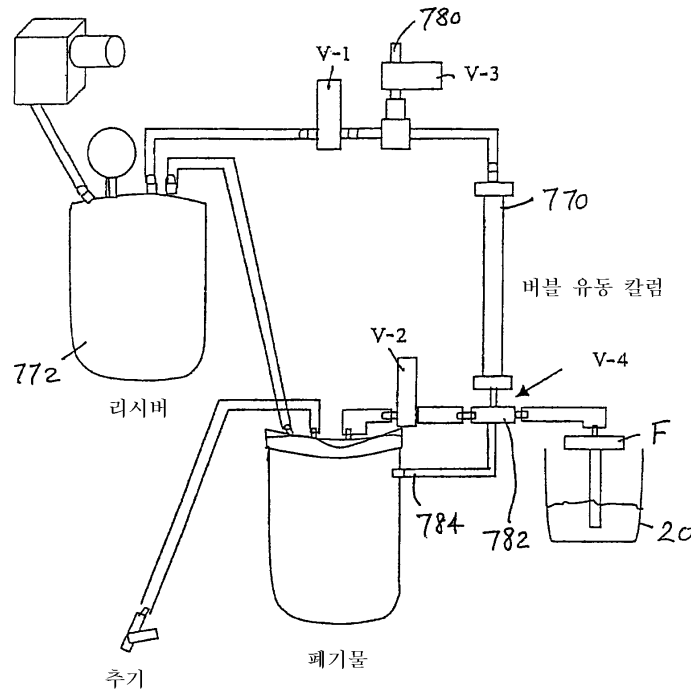

49

유동 센서 작동

작동 시퀀스

	V-1	V-2	V-3	V-4
#1				
측정된 당김력	ON	OFF	OFF	OFF
#2				
다짐 인쇄	OFF	ON	OFF	OFF
#3				
추기	OFF	OFF	ON	ON

50

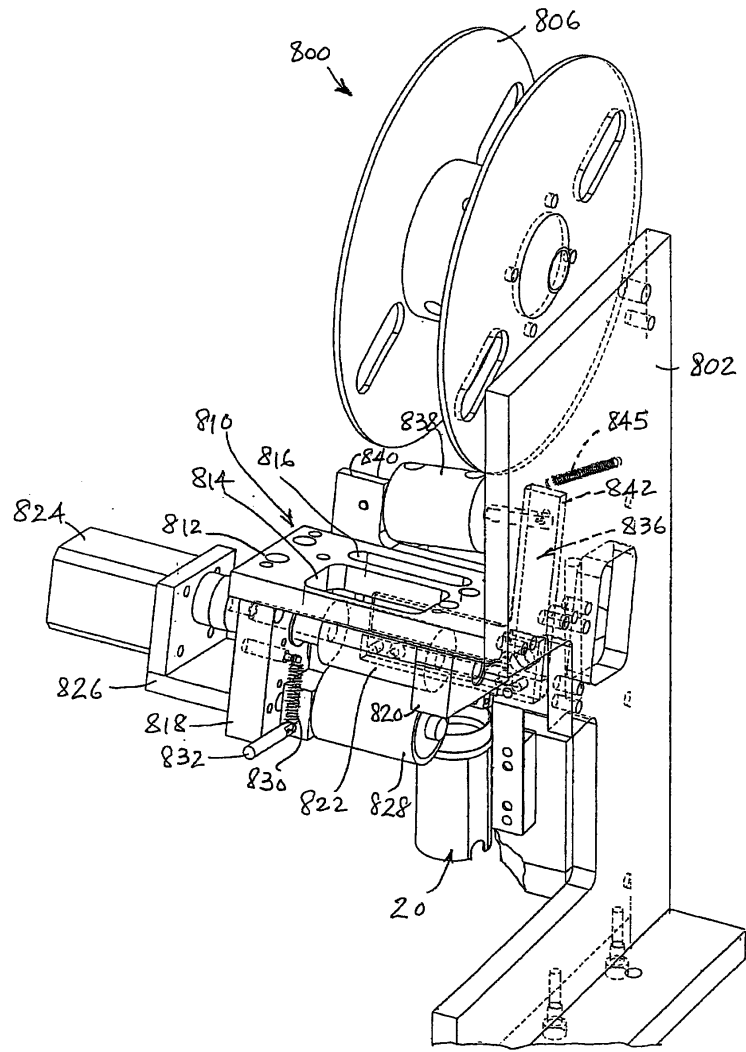

51

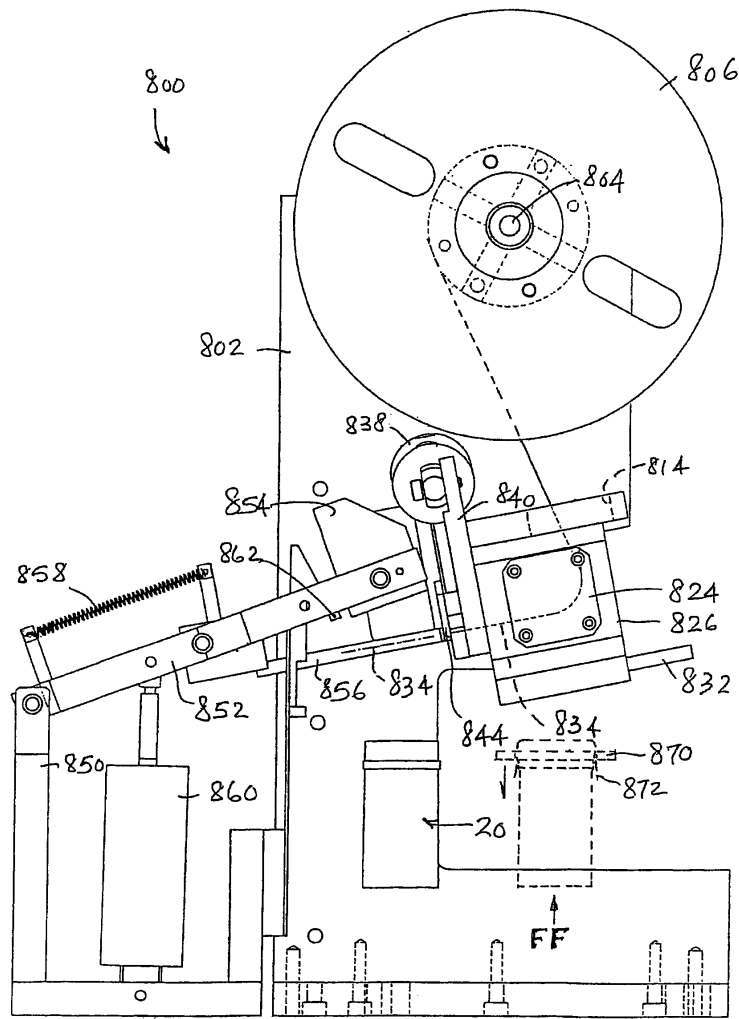

52

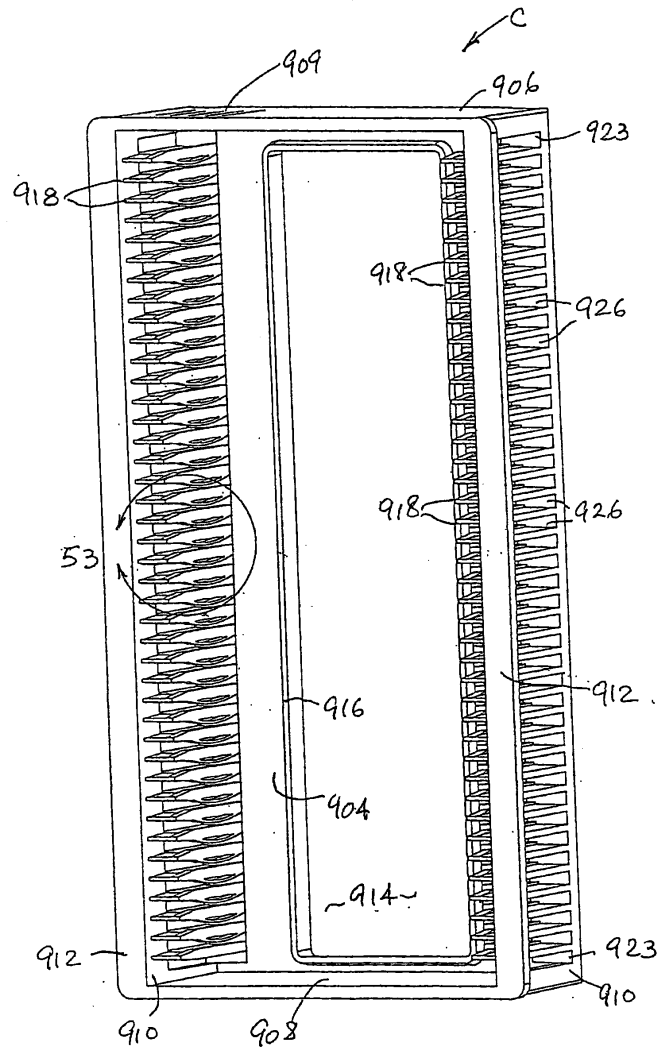

53

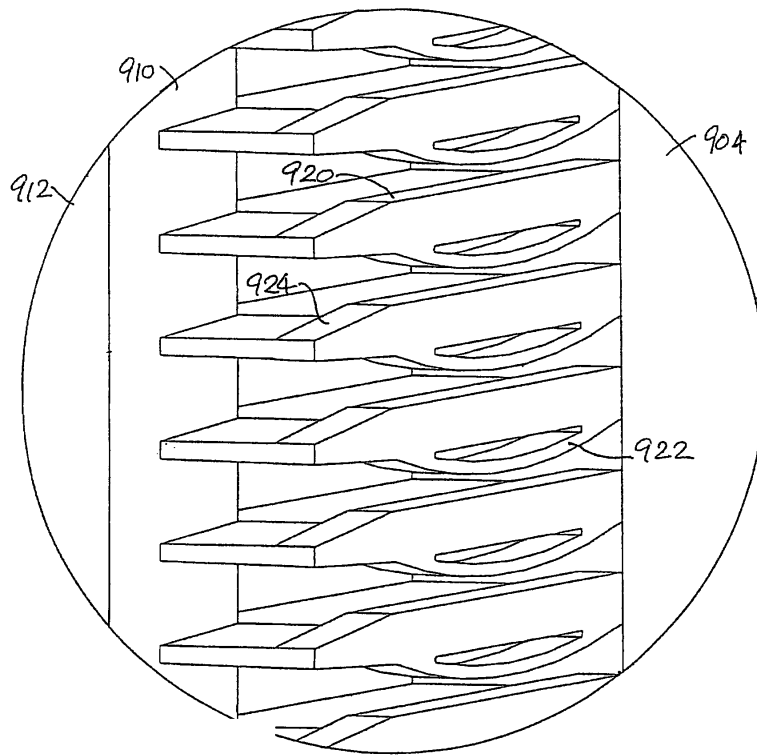

54

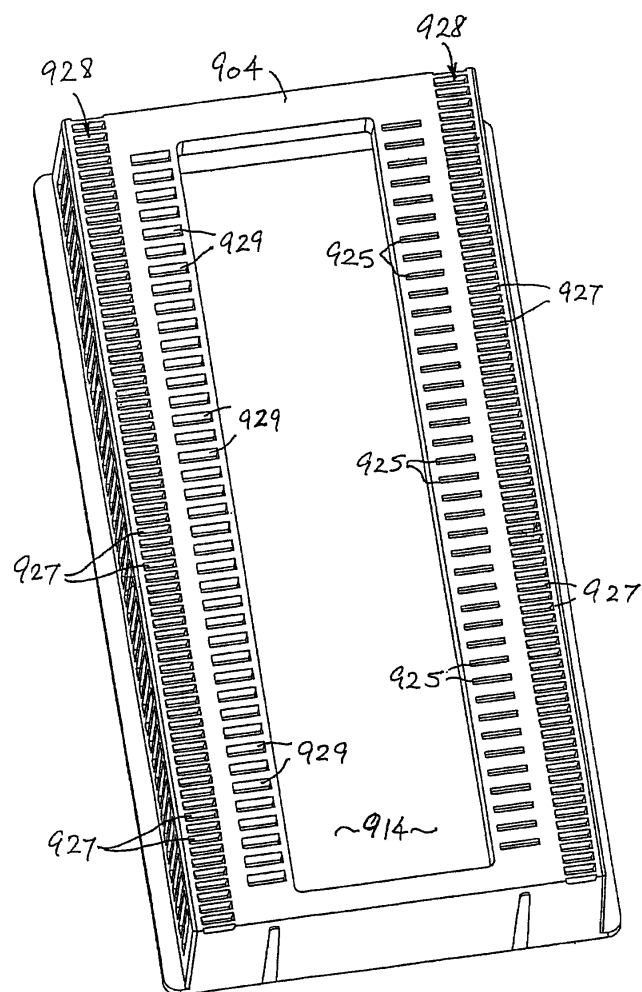

55

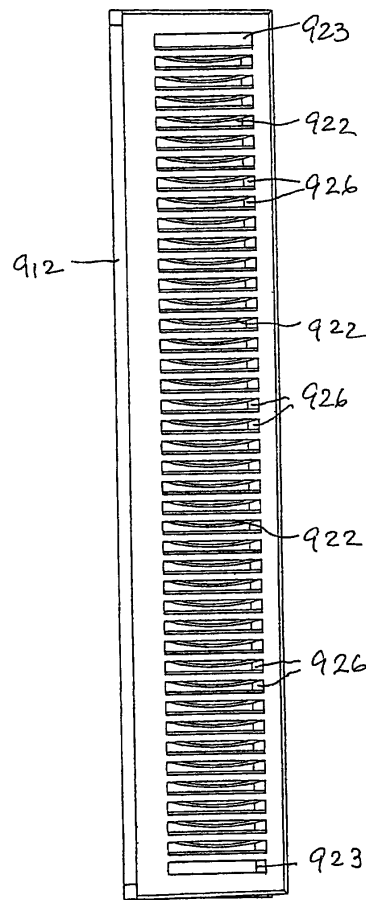

56

