



(12) **United States Design Patent**  
**Nilsen**

(10) **Patent No.:** **US D614,634 S**  
(45) **Date of Patent:** **\*\* Apr. 27, 2010**

(54) **ICON FOR A PORTION OF A COMPUTER SCREEN FOR A MEDICAL TRAINING SYSTEM**

D578,132 S *	10/2008	Lee	.....	D14/486
7,475,364 B2 *	1/2009	Chen et al.	.....	715/853
D586,358 S *	2/2009	Blencowe	.....	D14/486
D587,725 S *	3/2009	Krieter et al.	.....	D14/486
D589,524 S *	3/2009	Orellana et al.	.....	D14/486
7,516,417 B2 *	4/2009	Amador et al.	.....	715/788
D592,220 S *	5/2009	Jasinski	.....	D14/486

(75) Inventor: **Kjetil Nilsen, Stavanger (NO)**

(73) Assignee: **Laerdal Medical AS, Stavanger (NO)**

(\*\*) Term: **14 Years**

(21) Appl. No.: **29/320,201**

(22) Filed: **Jun. 23, 2008**

(30) **Foreign Application Priority Data**

Dec. 21, 2007 (EP) ..... 000848833

(51) **LOC (9) Cl.** ..... **14-04**

(52) **U.S. Cl.** ..... **D14/486**

(58) **Field of Classification Search** ..... D14/485-95;  
D18/24-33; D19/6, 52, 9, 10; D20/11; D21/324-33;  
715/700-867, 973-77

See application file for complete search history.

(56) **References Cited**

**U.S. PATENT DOCUMENTS**

D400,196 S *	10/1998	Cameron et al.	.....	D14/495
D425,039 S *	5/2000	Shields	.....	D14/486
D483,381 S *	12/2003	Platz	.....	D14/495
D533,875 S *	12/2006	Miles et al.	.....	D14/495
D543,551 S *	5/2007	Blencowe	.....	D14/486
7,362,334 B2 *	4/2008	Daignault, Jr.	.....	345/581
D574,390 S *	8/2008	Lee	.....	D14/486

**OTHER PUBLICATIONS**

Laerdal PC Skill Reporting System—Laerdal Product No. 317000. Description Available at [HTTP://WWW.LAERDAL.COM/DOCUMENT.ASP?DOCID=23212497](http://WWW.LAERDAL.COM/DOCUMENT.ASP?DOCID=23212497).

Laerdal Simman and Simbaby—Laerdal Product No. 211-00050 and 245-05050. Description Available at [HTTP://WWW.LAERDAL.COM/DOCUMENT.ASP?DOCID=1022609#BROCHURES](http://WWW.LAERDAL.COM/DOCUMENT.ASP?DOCID=1022609#BROCHURES).

\* cited by examiner

*Primary Examiner*—Melanie H Tung

(74) *Attorney, Agent, or Firm*—Connolly Bove Lodge & Hutz LLP; Arlene P. Neal

(57) **CLAIM**

The ornamented designs in icon for a portion of a computer screen for a medical training system, as shown and described.

**DESCRIPTION**

The single FIGURE is a front view of an icon for a portion of a computer screen for a medical training system.

The perimeters of the underlying computer screen and the icon are understood to be flush.

**1 Claim, 1 Drawing Sheet**

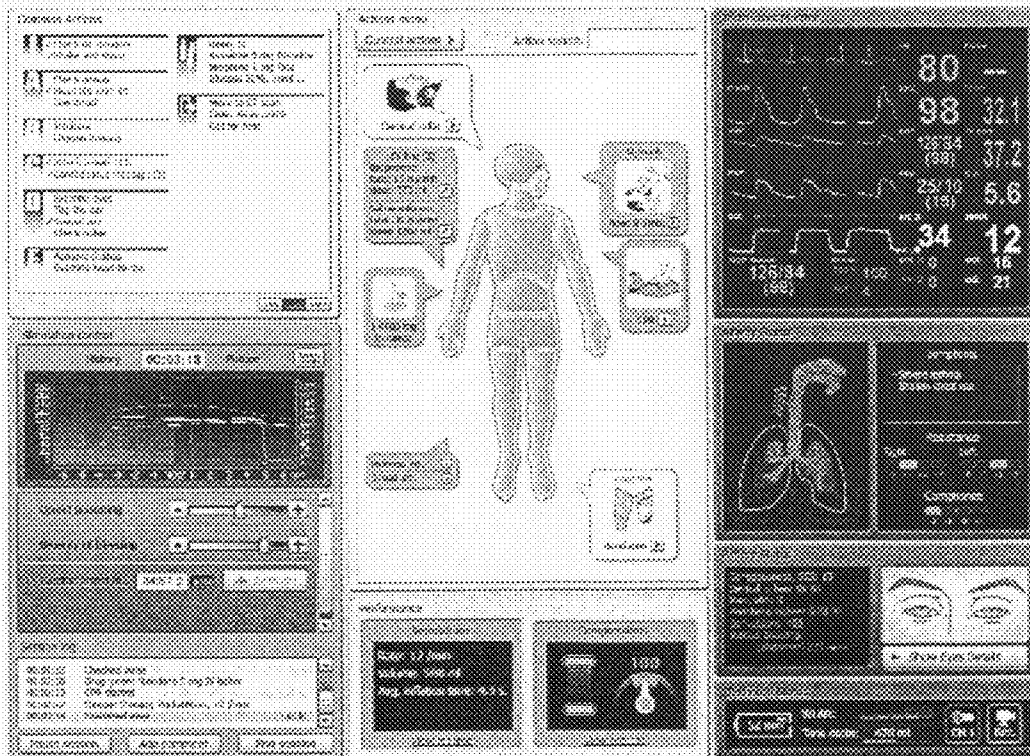

FIGURE

