

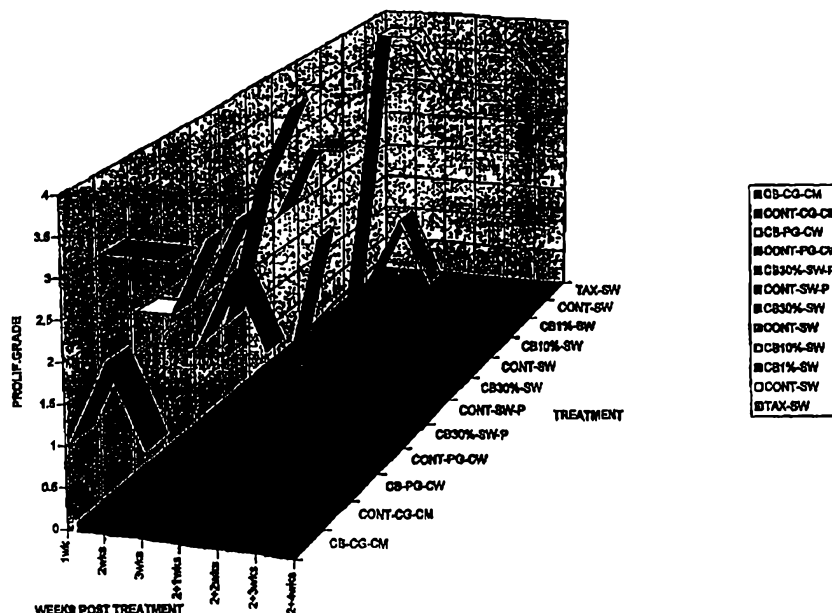

INTERNATIONAL APPLICATION PUBLISHED UNDER THE PATENT COOPERATION TREATY (PCT)

<p>(51) International Patent Classification ⁶ : A61K 31/00</p>	<p>A2</p>	<p>(11) International Publication Number: WO 98/43618 (43) International Publication Date: 8 October 1998 (08.10.98)</p>
<p>(21) International Application Number: PCT/US98/06322 (22) International Filing Date: 31 March 1998 (31.03.98) (30) Priority Data: 08/829,685 31 March 1997 (31.03.97) US 08/829,991 31 March 1997 (31.03.97) US (71) Applicant: NEORX CORPORATION [US/US]; 410 West Harrison, Seattle, WA 98119 (US). (72) Inventors: KUNZ, Lawrence, L.; 2310-223rd Court N.E., Redmond, WA 98053 (US). KLEIN, Richard, A.; 20311 Maplewood Drive, Edmonds, WA 98026 (US). RENO, John, M.; 2452 Elm Drive, Brier, WA 98036 (US). (74) Agent: VIKSNINS, Ann, S.; Schwegman, Lundberg, Woessner & Kluth, P.O. Box 2938, Minneapolis, MN 55402 (US).</p>		<p>(81) Designated States: BR, CA, JP, European patent (AT, BE, CH, DE, DK, ES, FI, FR, GB, GR, IE, IT, LU, MC, NL, PT, SE). Published <i>Without international search report and to be republished upon receipt of that report.</i></p>

(54) Title: THERAPEUTIC INHIBITOR OF VASCULAR SMOOTH MUSCLE CELLS



(57) Abstract

Methods are provided for inhibiting stenosis or restenosis following vascular trauma in a mammalian host, comprising administering to the host a therapeutically effective dosage of a cytostatic agent and/or cytoskeletal inhibitor so as to biologically stent the traumatized vessel. Also provided is a method to inhibit or reduce vascular remodeling following vascular trauma, comprising administering an effective amount of a cytoskeletal inhibitor. Further provided are pharmaceutical compositions and kits comprising the therapeutic agents of the invention.

FOR THE PURPOSES OF INFORMATION ONLY

Codes used to identify States party to the PCT on the front pages of pamphlets publishing international applications under the PCT.

AL	Albania	ES	Spain	LS	Lesotho	SI	Slovenia
AM	Armenia	FI	Finland	LT	Lithuania	SK	Slovakia
AT	Austria	FR	France	LU	Luxembourg	SN	Senegal
AU	Australia	GA	Gabon	LV	Latvia	SZ	Swaziland
AZ	Azerbaijan	GB	United Kingdom	MC	Monaco	TD	Chad
BA	Bosnia and Herzegovina	GE	Georgia	MD	Republic of Moldova	TG	Togo
BB	Barbados	GH	Ghana	MG	Madagascar	TJ	Tajikistan
BE	Belgium	GN	Guinea	MK	The former Yugoslav Republic of Macedonia	TM	Turkmenistan
BF	Burkina Faso	GR	Greece			TR	Turkey
BG	Bulgaria	HU	Hungary	ML	Mali	TT	Trinidad and Tobago
BJ	Benin	IE	Ireland	MN	Mongolia	UA	Ukraine
BR	Brazil	IL	Israel	MR	Mauritania	UG	Uganda
BY	Belarus	IS	Iceland	MW	Malawi	US	United States of America
CA	Canada	IT	Italy	MX	Mexico	UZ	Uzbekistan
CF	Central African Republic	JP	Japan	NE	Niger	VN	Viet Nam
CG	Congo	KE	Kenya	NL	Netherlands	YU	Yugoslavia
CH	Switzerland	KG	Kyrgyzstan	NO	Norway	ZW	Zimbabwe
CI	Côte d'Ivoire	KP	Democratic People's Republic of Korea	NZ	New Zealand		
CM	Cameroon			PL	Poland		
CN	China	KR	Republic of Korea	PT	Portugal		
CU	Cuba	KZ	Kazakstan	RO	Romania		
CZ	Czech Republic	LC	Saint Lucia	RU	Russian Federation		
DE	Germany	LI	Liechtenstein	SD	Sudan		
DK	Denmark	LK	Sri Lanka	SE	Sweden		
EE	Estonia	LR	Liberia	SG	Singapore		

THERAPEUTIC INHIBITOR OF VASCULAR SMOOTH MUSCLE CELLS

Background of the Invention

Percutaneous transluminal coronary angioplasty (PTCA) is widely used as the primary treatment modality in many patients with coronary artery disease. PTCA can relieve myocardial ischemia in patients with coronary artery disease by reducing lumen obstruction and improving coronary flow. The use of this surgical procedure has grown rapidly, with 39,000 procedures performed in 1983, nearly 150,000 in 1987, 200,000 in 1988, 250,000 in 1989, and over 500,000 PTCAs per year are estimated by 1994 (Popma et al., *Amer. J. Med.*, 88: 16N-24N (1990); Fanelli et al, *Amer. Heart Jour.*, 119: 357-368 (1990); Johnson et al., *Circulation*, 78 (Suppl. II): II-82 (1988)). Stenosis following PTCA remains a significant problem, with from 25% to 35% of the patients developing restenosis within 1 to 3 months. Restenosis results in significant morbidity and mortality and frequently necessitates further interventions such as repeat angioplasty or coronary bypass surgery. As of 1993, no surgical intervention or post-surgical treatment has proven effective in preventing restenosis.

The processes responsible for stenosis after PTCA are not completely understood but may result from a complex interplay among several different biologic agents and pathways. Viewed in histological sections, restenotic lesions may have an overgrowth of smooth muscle cells in the intimal layers of the vessel (Johnson et al., *Circulation*, 78 (Suppl. II): II-82 (1988)). Several possible mechanisms for smooth muscle cell proliferation after PTCA have been suggested (Popma et al., *Amer. J. Med.*, 88: 16N-24N (1990); Fanelli et al, *Amer. Heart Jour.*, 119: 357-368 (1990); Liu et al., *Circulation*, 79: 1374-1387 (1989); Clowes et al., *Circ. Res.*, 56: 139-145 (1985)).

Compounds that reportedly suppress smooth muscle proliferation *in vitro* (Liu et al., *Circulation*, 79: 1374-1387 (1989); Goldman et al., *Atherosclerosis*, 65: 215-225 (1987); Wolinsky et al., *JACC*, 15 (2): 475-481 (1990)) may have undesirable pharmacological side effects when used *in vivo*. Heparin is an example of one such compound, which reportedly inhibits smooth muscle cell proliferation *in vitro* but when used *in vivo* has the potential adverse

side effect of inhibiting coagulation. Heparin peptides, while having reduced anti-coagulant activity, have the undesirable pharmacological property of having a short pharmacological half-life. Attempts have been made to solve such problems by using a double balloon catheter, i.e., for regional delivery of the therapeutic agent at the angioplasty site (e.g., Nabel et al., *Science*, 244: 1342-1344 (1989); U.S. Patent No. 4,824,436), and by using biodegradable materials impregnated with a drug, i.e., to compensate for problems of short half-life (e.g., Middlebrook et al., *Biochem. Pharm.*, 38 (18): 3101-3110 (1989); U.S. Patent No. 4,929,602).

At least five considerations would, on their face, appear to preclude use of inhibitory drugs to prevent stenosis resulting from overgrowth of smooth muscle cells. First, inhibitory agents may have systemic toxicity that could create an unacceptable level of risk for patients with cardiovascular disease. Second, inhibitory agents might interfere with vascular wound healing following surgery and that could either delay healing or weaken the structure or elasticity of the newly healed vessel wall. Third, inhibitory agents which kill smooth muscle cells could damage surrounding endothelium and/or other medial smooth muscle cells. Dead and dying cells also release mitogenic agents that might stimulate additional smooth muscle cell proliferation and exacerbate stenosis. Fourth, delivery of therapeutically effective levels of an inhibitory agent may be problematic from several standpoints: namely, a) delivery of a large number of molecules into the intercellular spaces between smooth muscle cells may be necessary, i.e., to establish favorable conditions for allowing a therapeutically effective dose of molecules to cross the cell membrane; b) directing an inhibitory drug into the proper intracellular compartment, i.e., where its action is exerted, may be difficult to control; and, c) optimizing the association of the inhibitory drug with its intracellular target, e.g. a ribosome, while minimizing intercellular redistribution of the drug, e.g. to neighboring cells, may be difficult. Fifth, because smooth muscle cell proliferation takes place over several weeks it would appear *a priori* that the inhibitory drugs should also be administered over several weeks, perhaps continuously, to produce a beneficial effect.

As is apparent from the foregoing, many problems remain to be solved in the use of inhibitory drugs to effectively treat smooth muscle cell proliferation.

Thus, there is a need for a method to inhibit or reduce stenosis due to proliferation of vascular smooth muscle cells following traumatic injury to vessels such as occurs during vascular surgery. There is also a need to deliver compounds to vascular smooth muscle cells which exert inhibitory effects over extended periods of time.

Summary of the Invention

The present invention provides a therapeutic method comprising the administration of at least one therapeutic agent to a procedurally traumatized, e.g., by an angioplasty procedure, mammalian vessel. Preferably, the therapeutic agent is a cytoskeletal inhibitor. Preferred cytoskeletal inhibitors in the practice of the present invention, include, for example, taxol and analogs or derivatives thereof such as taxotere, or a cytochalasin, such as cytochalasin B, cytochalasin C, cytochalasin D, or analogs or derivatives thereof. The administration of a therapeutic agent of the invention is effective to biologically stent the vessel, inhibit or reduce vascular remodeling of the vessel, inhibit or reduce vascular smooth muscle cell proliferation, or any combination thereof. The administration of the therapeutic agent preferably is carried out during the procedure which traumatizes the vessel, e.g., during the angioplasty or other vascular surgical procedure. The invention also provides therapeutic compositions and dosage forms adapted for use in the present method, as well as kits containing them.

Thus, one embodiment of the invention provides a method for biologically stenting a traumatized mammalian blood vessel. As used herein, "biological stenting" means the fixation of the vascular lumen in a dilated state near its maximal systolic diameter. The method comprises the administration of an effective amount of a cytoskeletal inhibitor to the blood vessel. Preferably, the cytoskeletal inhibitor is dispersed in a pharmaceutically acceptable liquid carrier, e.g., about 0.1 to about 10 μg for cytochalasin B/ml of vehicle, and preferably administered locally via a catheter. Preferably, a portion of the amount administered penetrates to at least about 6 to 9 cell layers of the inner tunica media of the vessel and so is effective to biologically stent the vessel. Another preferred embodiment of the invention is a cytochalasin or analog

thereof dispersed in a pharmaceutically acceptable liquid carrier at about 0.001 to about 25 μg per ml of aqueous vehicle.

Preferred catheter administration conditions include employing a catheter to deliver about 4 to about 25 ml of a composition comprising the cytoskeletal inhibitor dispersed or dissolved in a pharmaceutically acceptable liquid vehicle. The cytoskeletal inhibitor is delivered at a hub pressure of about 3 to about 8 atm, more preferably about 4 to about 5 atm, for about 0.5 to about 5 minutes, more preferably for about 0.7 to about 3 minutes. Preferred hydrostatic head pressures for catheter administration include about 0.3 to about 1.0 atm, more preferably about 0.5 to about 0.75 atm. The amount of therapeutic agent is controlled so as to allow vascular smooth muscle cells to continue to synthesize protein, which is required to repair minor cell trauma, and to secrete interstitial matrix, thereby facilitating the fixation of the vascular lumen in a dilated state near its maximal systolic diameter, i.e., to provide a biological stent of the vessel. Preferably, the therapeutic agent is administered directly or substantially directly to the traumatized area of the vascular smooth muscle tissue.

The invention further provides a method for inhibiting or reducing vascular remodeling of a traumatized mammalian blood vessel, by administering an effective amount of a cytoskeletal inhibitor to the traumatized blood vessel.

As described hereinbelow, a dose response study showed that cytochalasin B had a two logarithmic therapeutic index (TI). A large therapeutic index allows the diffusion of therapeutic levels of the agent from the delivery system, e.g., an implantable device, without toxicity to cells immediately adjacent to the exit port of the system. Moreover, even at the maximum concentration of cytochalasin B in a liquid vehicle, there was little or no toxicity observed in cells adjacent to the delivery system. It was also found that cytochalasin B and taxol both inhibit intimal proliferation in vessels subjected to a procedural vascular trauma. This inhibition results in a more rapid and complete endothelialization of the vessel wall following the trauma.

Thus, the invention further provides a method for inhibiting or reducing diminution in vessel lumen volume in a procedurally traumatized mammalian blood vessel. The method comprises administering to the blood vessel of a

mammal an effective amount of cytoskeletal inhibitor, wherein the cytoskeletal inhibitor is in substantially pure substantially crystalline form and wherein the crystals are of a size which results in sustained release of the cytoskeletal inhibitor. Preferably, the crystals are of a size of about 0.1 micron to about 10 mm, preferably about 1 micron to about 25 micron, in size. Methods to determine the size of crystals useful for sustained release are well known to the art. Preferably, the cytoskeletal inhibitor is administered *in situ*, by means of an implantable device, wherein the cytoskeletal inhibitor is releasably embedded in, coated on, or embedded in and coated on, the implantable device. Preferably, the crystalline cytoskeletal inhibitor is releasably embedded in, or dispersed in, a adventitial wrap, e.g., a silicone membrane. For example, a preferred therapeutic implantable device of the invention comprises about 5 to about 70, preferably about 7 to about 50, and more preferably about 10 to about 30, weight percent of a cytochalasin, e.g., cytochalasin B or an analog thereof, per weight percent of the adventitial wrap. Another preferred therapeutic implantable device of the invention comprises about 1 to about 70, preferably about 2 to about 50, and more preferably about 3 to about 10, weight percent of taxol or an analog thereof per weight percent of the adventitial wrap. Alternatively, a preferred therapeutic implantable device of the invention comprises about 30 to about 70, preferably about 30 to about 60, and more preferably about 30 to about 50, weight percent of taxol or an analog thereof per weight percent of the adventitial wrap. Alternatively, the crystalline cytoskeletal inhibitor may be suspended in a vehicle which yields a solution comprising the crystals, i.e., it is a saturated solution.

The invention also provides a method for inhibiting or reducing diminution in vessel lumen volume in a procedurally traumatized mammalian blood vessel. The method comprises administering to the blood vessel an emulsion or microemulsion comprising a cytoskeletal inhibitor. The amount of the cytoskeletal inhibitor is effective to inhibit or reduce diminution in vessel lumen area of the mammalian blood vessel. Preferably, the emulsion or microemulsion is in sustained release dosage form. Preferably, the microemulsion is about 5 nm to about 1000 nm, and more preferably about 30 nm to about 300 nm, in diameter.

The invention further provides a therapeutic method. The method comprises administering to a procedurally traumatized mammalian blood vessel a sustained release dosage form comprising microparticles or nanoparticles comprising a cytoskeletal inhibitor, e.g., cytochalasin, taxol, or analogs thereof. The sustained release dosage form is administered via an implantable device which is not a catheter, preferably not a catheter used to perform bloodless angioplasty. The amount administered is effective to inhibit or reduce diminution in vessel lumen area of the mammalian blood vessel. The sustained release dosage form preferably comprises microparticles of 4 to about 50 microns in diameter. The sustained release dosage form can also preferably comprise about 2 to about 50, and more preferably greater than 3 and less than 10, microns in diameter. For nanoparticles, preferred sizes include about 10 to about 5000, more preferably about 20 to about 500, and more preferably about 50 to about 200, nanometers.

Also provided is a method comprising administering to a procedurally traumatized mammalian blood vessel a substantially pure substantially solid form of a cytochalasin or an analog thereof effective to inhibit or reduce diminution in vessel lumen area of the mammalian blood vessel. Preferred solid forms include, but are not limited to, microparticles or nanoparticles comprising the cytochalasin or analog thereof, crystals or microcrystals of the cytochalasin or analog thereof, microparticles or nanoparticles comprising crystals or microcrystals of the cytochalasin or analog thereof, or a gel or paste comprising the cytochalasin or analog thereof.

Also provided is a kit comprising, separately packaged, at least one implantable device adapted for the *in situ* delivery, preferably local delivery, of at least one cytoskeletal inhibitor to a site in the lumen of a traumatized mammalian vessel and at least one unit dosage form of the cytoskeletal inhibitor adapted for delivery by said device. The delivery of the unit dosage form to the traumatized vessel via the device is effective to biologically stent the vessel, inhibit or reduce the vascular remodeling of the vessel, inhibit or reduce vascular smooth muscle cell proliferation, or any combination thereof.

Further provided is a kit comprising, separately packaged, an implantable device adapted for the delivery of at least one therapeutic agent to a site in the

lumen of a traumatized mammalian vessel and a unit dosage form comprising an emulsion or microemulsion comprising at least one cytoskeletal inhibitor. The delivery of the unit dosage form via the device to the traumatized mammalian vessel is effective to inhibit or reduce diminution in vessel lumen diameter in the vessel.

The invention also provides a kit comprising, separately packaged, an implantable device adapted for the delivery of at least one therapeutic agent to a site in the lumen of a traumatized mammalian vessel and a unit dosage form comprising an amount of microparticles or nanoparticles comprising taxol or an analog thereof. Preferably, the kit also comprises a second unit dosage form comprising a pharmaceutically acceptable liquid carrier vehicle for dispersing said microparticles or said nanoparticles prior to delivery. The delivery of the dispersed microparticles or nanoparticles to the traumatized mammalian vessel is effective to inhibit or reduce diminution in vessel lumen diameter in the vessel.

Yet another embodiment of the invention is a pharmaceutical composition suitable for administration by means of an implantable device. The composition comprises an amount of a substantially pure solid cytochalasin effective to inhibit or reduce stenosis or restenosis of a mammalian vessel traumatized by a surgical procedure; and a pharmaceutically acceptable release matrix for said cytochalasin or analog thereof. Preferably, the release matrix comprises a gel, paste or membrane, e.g., a silicone membrane.

The invention also provides a pharmaceutical composition comprising an amount of a substantially pure solid cytochalasin or analog thereof effective to inhibit or reduce stenosis or restenosis of a mammalian vessel traumatized by a surgical procedure. Preferably the cytochalasin or analog thereof is in crystalline form.

Further provided is a pharmaceutical composition comprising an emulsion or microemulsion comprising an amount of a cytochalasin or an analog thereof effective to inhibit or reduce stenosis or restenosis of a mammalian vessel traumatized by a surgical procedure.

The invention also provides therapeutic devices. One embodiment of the invention comprises a therapeutic shunt comprising an amount of a cytoskeletal

inhibitor effective to inhibit stenosis or reduce restenosis following placement of the therapeutic shunt. Another embodiment of the invention comprises therapeutic artificial graft comprising an amount of a cytochalasin or analog thereof to inhibit stenosis or reduce restenosis following placement of the graft. Yet another embodiment of the invention comprises a therapeutic adventitial wrap comprising an amount of a cytoskeletal inhibitor effective to inhibit stenosis or reduce restenosis following placement of the wrap.

The invention also provides a therapeutic method comprising inhibiting diminution of vessel lumen diameter by administering to a traumatized vessel of a mammal an effective amount of a cytoskeletal inhibitor. The cytoskeletal inhibitor is administered via an implantable device, wherein the implantable device is not a catheter which has a first and a second expansile member, i.e., balloons, which are disposed on opposite sides of the vessel area to be treated in order to isolate the portion of the vessel to be treated prior to cytoskeletal inhibitor administration. Preferably, the isolated portion of the vessel is not washed to remove blood prior to cytoskeletal inhibitor administration ("bloodless angioplasty"). "Isolated," as used above, does not mean occlusive contact of the actual treatment area by the catheter balloon, which is preferred in the practice of the present invention. Moreover, bloodless angioplasty, such as that described in Slepian, U.S. Patent No. 5,328,471, i.e., in which the region to be treated is washed, may introduce trauma or further trauma to the vessel, may increase the potential for complications and is not necessary to achieve a beneficial effect.

Also provided is a method comprising administering to a mammalian blood vessel a dosage form of a cytochalasin or an analog thereof in a non-liquid vehicle or matrix effective inhibit or reduce diminution in vessel lumen area of the mammalian blood vessel. Preferably the dosage form is a substantially solid dosage form. The non-liquid vehicle or matrix preferably includes, but is not limited to, a gel, paste, or a membrane, but does not include microparticles, nanoparticles, and the like, which comprises the cytochalasin or analog thereof.

Further provided is a kit comprising, preferably separately packaged, an implantable device adapted for the delivery of at least one therapeutic agent to a site in the lumen of a traumatized mammalian vessel and a unit dosage form

comprising at least one cytoskeletal inhibitor, wherein the administration of at least a portion of the unit dosage form is effective to inhibit or reduce diminution in vessel lumen diameter of the vessel. The device is not a catheter which has a first and a second expansile member which are disposed on opposite sides of the region to be treated so as to isolate a portion of the vessel to be treated prior to administration or wherein the isolated portion of the vessel is not washed to remove blood prior to administration.

Yet another embodiment of the invention is a pharmaceutical composition suitable for administration by means of an implantable device. The composition comprises an amount of a cytochalasin or analog thereof effective to inhibit or reduce stenosis or restenosis of a mammalian vessel traumatized by a surgical procedure and a pharmaceutically acceptable non-liquid release matrix for said cytochalasin. Preferably, the release matrix comprises a gel, paste or membrane.

Also provided is a unit dosage form. The unit dosage form comprises a vial comprising about 10 to about 30 ml of about 0.001 μg to about 25 μg of a cytoskeletal inhibitor, preferably a cytochalasin, per ml of liquid vehicle, wherein the unit dosage form is adapted for delivery via an implantable device, and wherein the vial is labeled for use in treating or inhibiting stenosis or restenosis. Preferably, the unit dosage form comprises a vial comprising about 10 to about 30 ml of about 0.01 μg to about 10 μg of cytochalasin B per ml of liquid vehicle. Thus, the volume present in a vial may be greater than, or about the same as, the volume present in the implantable device. Likewise, the volume present in the implantable device may be greater than, or about the same as, the volume administered. Similarly, the volume administered may be greater than, or about the same as, the volume which has a beneficial effect.

Further provided is a unit dosage comprising a vial comprising a cytostatic amount of a cytoskeletal inhibitor in a pharmaceutically acceptable liquid vehicle. Preferably, the cytoskeletal inhibitor comprises a cytochalasin, taxol, or an analog thereof.

Brief Description of the Drawings

FIGURE 1A is a photomicrograph of vascular smooth muscle cells of a 24-year-old male patient.

FIGURE 1B is a photomicrograph of vascular smooth muscle cells in an artery of a 24-year-old male patient with vascular smooth muscle binding protein bound to the cell surface and membrane. The patient received the vascular smooth muscle binding protein by i.v. administration 4 days before the arterial tissue was prepared for histology.

FIGURE 2 depicts a first scheme for chemical coupling of a therapeutic agent to a vascular smooth muscle binding protein.

FIGURE 3 depicts a second scheme for chemical coupling of a therapeutic agent to a vascular smooth muscle binding protein.

FIGURE 4A graphically depicts experimental data showing rapid binding of vascular smooth muscle binding protein to marker-positive test cells *in vitro*.

FIGURE 4B graphically depicts experimental data showing rapid binding of vascular smooth muscle binding protein to vascular smooth muscle cells *in vitro*.

FIGURE 5A presents graphically experimental data showing undesirable cytotoxicity of even low levels of therapeutic conjugate (i.e., RA-NR-AN-01), and the free RA therapeutic agent, when vascular smooth muscle cells were treated for 24 hours *in vitro*.

FIGURE 5B graphically presents experimental data showing the effects of RA-NR-AN-01 therapeutic conjugate on metabolic activity of marker-positive and -negative cells. The data show undesirable nonspecific cytotoxicity of the conjugate for all these cells in a 24 hour treatment *in vitro*. The non-specificity results from extracellular hydrolysis of the coupling ligand which exposes the tested cells to free drug.

FIGURE 6A graphically depicts experimental data showing undesirable nonspecific cytotoxicity of PE-NR-AN-01 therapeutic conjugate for marker-positive and marker-negative test cells after 24 hours of treatment *in vitro*, even though the 24 hour treatment was followed by an overnight recovery period prior to testing the metabolic activity.

FIGURE 6B depicts experimental data showing nonspecific cytotoxicity of the free PE therapeutic agent on marker-positive and -negative test cells after 24 hours of treatment *in vitro*.

FIGURE 7A graphically presents experimental data showing that a short 5 minute "pulse" treatment, i.e., instead of 24 hours, followed by exposure to [3H]leucine, with free RA therapeutic agent being nonspecifically cytotoxic, i.e., for control HT29 marker-negative cells, but, in contrast, the RA-NR-AN-01 therapeutic conjugate is not cytotoxic in this "pulse" treatment.

FIGURE 7B presents graphically experimental data showing that free RA therapeutic agent is nonspecifically cytotoxic for control HT29 marker-negative cells, even in a 5' "pulse" treatment followed by a 24 hour recovery period prior to [3H]leucine exposure, but, in contrast, the RA-NR-AN-01 therapeutic conjugate is not cytotoxic to cells.

FIGURE 7C presents graphically results of experiments showing that "pulse" treatment of cells *in vitro* with the RA-NR-AN-01 therapeutic conjugate inhibits cellular activity in marker-positive A375 cells, as measured by protein synthesis.

FIGURE 7D presents graphically experimental data showing that "pulse" treatment of cells *in vitro* with the RA-NR-AN-01 therapeutic conjugate did not exert long-lasting inhibitory effects on cellular activity in marker-positive cells, since protein synthesis in A375 cells was not inhibited when the cells were allowed an overnight recovery period prior to testing *in vitro*.

FIGURE 8A presents graphically experimental data showing that while a "pulse" treatment of cells *in vitro* with free RA therapeutic agent was non-specifically cytotoxic, the RA-NR-AN-01 therapeutic conjugate did not exert long-lasting inhibitory effects on cellular activity in vascular smooth muscle cells, as evidenced by metabolic activity in BO54 cells that were allowed a 48 hour recovery period prior to testing.

FIGURE 8B graphically depicts experimental data similar to those presented in FIGURE 8A, above, but using a second marker-positive cell type, namely A375, the data show that "pulse" treatment with the RA-NR-AN-01 therapeutic conjugate did not exert long-lasting inhibitory effects on cellular

activity, as measured by metabolic activity in A375 cells that were allowed a 48 hour recovery period prior to testing.

FIGURE 8C graphically depicts results similar to those presented in FIGURE 8A and FIGURE 8B, above, but using a marker-negative control cell type, namely HT29. The results show that the "pulse" treatment with the RA-NR-AN-01 therapeutic conjugate did not exert long-lasting inhibitory effects on the cellular activity of marker-negative control cells, as measured by metabolic activity in HT29 cells that were allowed a 48 hour recovery period prior to testing.

FIGURE 9A shows stenosis due to intimal smooth muscle cell proliferation in a histological section of an untreated artery 5 weeks after angioplasty in an animal model.

FIGURE 9B shows inhibition of stenosis in a histological section of an artery treated with therapeutic conjugate at 5 weeks after angioplasty in an animal model.

FIGURE 10A graphically depicts experimental data comparing protein synthesis and DNA synthesis inhibition capability of suramin with respect to vascular smooth muscle cells.

FIGURE 10B graphically depicts experimental data comparing protein synthesis and DNA synthesis inhibition capability of staurosporin with respect to vascular smooth muscle cells.

FIGURE 10C graphically depicts experimental data comparing protein synthesis and DNA synthesis inhibition capability of nitroglycerin with respect to vascular smooth muscle cells.

FIGURE 10D graphically depicts experimental data comparing protein synthesis and DNA synthesis inhibition capability of cytochalasin B with respect to vascular smooth muscle cells.

FIGURE 11 shows a tangential section parallel to the inner surface of a smooth muscle cell which is magnified 62,500 times and is characterized by numerous endocytic vesicles, several of which contain antibody coated gold beads in the process of being internalized by the cell *in vitro*.

FIGURE 12 shows a smooth muscle cell which is magnified 62,500 times and is characterized by a marked accumulation of gold beads in lysosomes at 24 hours following exposure of the cell to the beads *in vitro*.

FIGURE 13 shows a smooth muscle cell which is magnified 62,500 times and is characterized by accumulation of gold beads in lysosomes *in vivo*.

FIGURE 14 depicts an *in vivo* dose response study of the effects of cytochalasin B on the luminal area of pig femoral arteries.

FIGURE 15 is a graph depicting the inhibition of smooth muscle cell proliferation in traumatized vessels over time by cytochalasin B (CB) or taxol (TAX) administered in silicone wraps (SW).

FIGURE 16 is a graph depicting the inhibition of smooth muscle cell proliferation in traumatized vessels over time by 10% or 30% wt/wt CB in SW or 5% wt/wt TAX in SW.

FIGURE 17 is a graph depicting the inhibition of smooth muscle cell proliferation in traumatized vessels over time by CB or TAX in silicone, CB in a collagen gel supported by a bovine collagen mesh (CG-CM) or CB in a pluronic gel supported by a bovine collagen mesh (PG-CW).

Detailed Description of the Invention

Definitions

"Therapeutic conjugate" means a vascular smooth muscle or an interstitial matrix binding protein coupled (e.g., optionally through a linker moiety) to a therapeutic agent. Therapeutic conjugates of the invention are obtained by coupling a vascular smooth muscle binding protein to a therapeutic agent. In the therapeutic conjugate, the vascular smooth muscle binding protein performs the function of targeting the therapeutic conjugate to vascular smooth muscle cells or pericytes, and the therapeutic agent performs the function of inhibiting the cellular activity or proliferation of the smooth muscle cell or pericyte.

"Therapeutic agent" includes any moiety capable of exerting a therapeutic or prophylactic effect in the present method.

"Target" and "marker" are used interchangeably in describing the present conjugates to mean a molecule recognized in a specific manner by the matrix or

vascular smooth muscle binding protein, e.g., an antigen, polypeptide antigen or cell surface carbohydrate (e.g., a glycolipid, glycoprotein, or proteoglycan) that is expressed on the cell surface membranes of a vascular smooth muscle cell or a matrix structure.

"Epitope" is used to refer to a specific site within the "target" molecule that is bound by the matrix or smooth muscle binding protein, e.g., a sequence of three or more amino acids or saccharides.

"Coupled" is used to mean covalent or non-covalent chemical association (i.e., hydrophobic association as through van der Waals forces or charge-charge interactions) of the matrix or vascular smooth muscle binding protein with the therapeutic agent, including by chelation. Preferably, the binding proteins are associated with the therapeutic agents by means of covalent bonding.

"Linker" means a moiety that couples the matrix or smooth muscle binding protein to a therapeutic agent, e.g., as derived from an organic chemical coupling agent.

As used herein, "substantially" pure means at least about 90%, preferably at least about 98%, and more preferably at least about 99%, free of contaminants when assayed by methods conventionally employed by the art.

As used herein, "substantially" solid or crystalline means at least about 90%, preferably at least about 98%, and more preferably at least about 99%, free of non-solid or non-crystalline forms or phases when assayed by methods conventionally employed by the art.

"Migration" of smooth muscle cells means movement of these cells *in vivo* from the medial layers of a vessel into the intima, which may also be studied *in vitro* by following the motion of a cell from one location to another (e.g., using time-lapse cinematography or a video recorder and manual counting of smooth muscle cell migration out of a defined area in the tissue culture over time).

"Proliferation" means an increase in cell number, i.e., by mitosis of the cells. As used herein "smooth muscle cells" does not refer to neoplastic vascular smooth muscle cells, i.e., cancer cells.

"Implantable device" means any material that is capable of retaining and releasing a therapeutic agent so as to deliver it *in situ* in a controlled fashion to a

mammalian vessel. An implantable device includes devices which are placed in the lumen of the vessel, e.g., an indwelling catheter or stent, or on the exterior of a vessel, e.g., an adventitial wrap, mesh or covering, or which become a part of the vessel itself, for example to replace a portion of a diseased or traumatized vessel, e.g., a synthetic graft. The implantable device may comprise the therapeutic agent in a form which is releasably embedded in and/or coated on the device. The therapeutic agent may also be releasably embedded in and/or coated on a pharmaceutically acceptable release carrier matrix, which may be applied to and/or embedded in the device or administered directly to a vessel. For example, a matrix useful in the practice of the invention includes, but is not limited to, microparticles, nanoparticles, a gel, a paste, or a permeable membrane. An implantable device may be implanted for a limited amount of time, e.g., catheter or infusion needle delivery of a therapeutic agent, or for a prolonged period of time, e.g., a stent or graft. Vessels, into which the implantable device of the invention may be inserted, include, but are not limited to, coronary, femoral, carotid and peripheral vessels.

"Abnormal or pathological or inappropriate" with respect to an activity or proliferation means division, growth or migration of cells, but not cancer cells, that occurs more rapidly or to a significantly greater extent than typically occurs in a normally functioning cell of the same type or in lesions not found in healthy tissue.

"Expressed" means mRNA transcription and translation with resultant synthesis, glycosylation, and/or secretion of a polypeptide by a cell, e.g., CSPG synthesized by a vascular smooth muscle cell or pericyte.

"Vascular remodeling" means a diminution in vessel lumen volume, diameter or area that is not the result of neointimal thickening or smooth muscle cell proliferation, and which generally occurs after a procedural vascular trauma. Thus, a reduction in the area ("constriction") circumscribed by the internal elastic lamina or membrane (IEL) without significant amounts of neointimal formation is termed "vascular remodeling." See Isner, *Circ.*, 89, 2937 (1994). The luminal cross-sectional area of a vessel can be measured by direct planimetry, e.g., by intravascular ultrasound (IVUS) or at necropsy. As used herein, "vascular remodeling" does not include compensatory enlargement of a

vessel which accompanies neointimal proliferation so as to accommodate the intimal increase. This compensatory enlargement has also been referred to as "positive" vascular remodeling.

"Sustained release" means a dosage form designed to release a therapeutic agent therefrom for a time period from about 0.0005 to about 180, preferably from about 1-3 to about 150, and more preferably from about 30 to about 120, days. Release over a longer time period is also contemplated as "sustained release" in the context of the present invention. Moreover, it is contemplated that the invention can be practiced with a locally or systemically administered sustained release dosage form.

"Dosage form" includes a formulation comprising a free (non-targeted or non-binding partner associated) therapeutic agent, as well as a sustained release formulation comprising a therapeutic agent. For example, sustained release formulations can comprise microparticles or nanoparticles, microemulsions, biodegradable or non-biodegradable polymeric materials, or any combination thereof, comprising a therapeutic agent dispersed therein, as well as crystalline forms of the therapeutic agent. A targeted or binding partner associated dosage form of the invention includes a sustained release therapeutic formulation comprising microparticles or nanoparticles, microemulsions, and/or biodegradable or non-biodegradable polymeric materials. The sustained release dosage form is linked to one or more binding proteins or peptides, so as to deliver a therapeutic agent dispersed therein to a target cell population which binds to the binding protein or peptide.

"Cytochalasin" includes a fungal metabolite exhibiting an inhibitory effect on target cellular metabolism, including prevention of contraction or migration of vascular smooth muscle cells. Preferably, cytochalasins inhibit the polymerization of monomeric actin (G-actin) to polymeric form (F-actin), thereby inhibiting cell functions requiring cytoplasmic microfilaments. Cytochalasins typically are derived from phenylalanine (cytochalasins), tryptophan (chaetoglobosins), or leucine (aspochalasins), resulting in a benzyl, indol-3-yl methyl or isobutyl group, respectively, at position C-3 of a substituted perhydroisoindole-1-one moiety (Formula I or II).

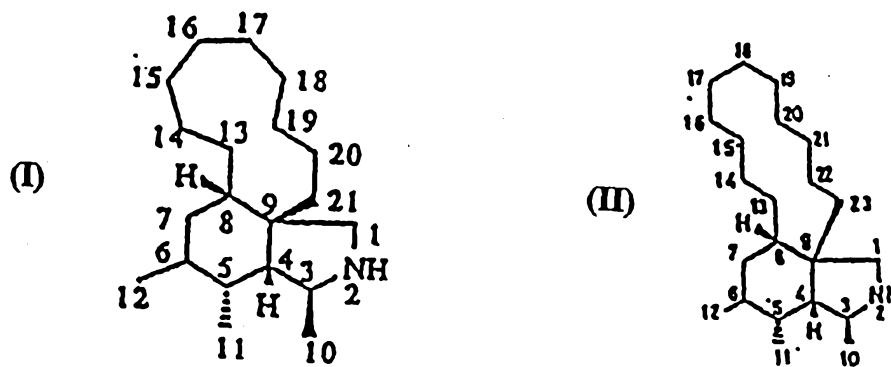

The perhydroisoindole moiety in turn contains an 11-, 13- or 14-atom carbocyclic- or oxygen-containing ring linked to positions C-8 and C-9. All naturally occurring cytochalasins contain a methyl group at C-5; a methyl or methylene group at C-12; and a methyl group at C-14 or C-16. Exemplary cytochalasins include cytochalasin A, cytochalasin B, cytochalasin C, cytochalasin D, cytochalasin E, cytochalasin F, cytochalasin G, cytochalasin H, cytochalasin J, cytochalasin K, cytochalasin L, cytochalasin M, cytochalasin N, cytochalasin O, cytochalasin P, cytochalasin Q, cytochalasin R, cytochalasin S, chaetoglobosin A, chaetoglobosin B, chaetoglobosin C, chaetoglobosin D, chaetoglobosin E, chaetoglobosin F, chaetoglobosin G, chaetoglobosin J, chaetoglobosin K, deoxaphomin, proxiphomin, protophomin, zygosporin D, zygosporin E, zygosporin F, zygosporin G, aspochalasin B, aspochalasin C, aspochalasin D and the like, as well as functional equivalents and derivatives thereof. Certain cytochalasin derivatives are set forth in Japanese Patent Nos. 72 01,925; 72 14,219; 72 08,533; 72 23,394; 72 01924; and 72 04,164. Cytochalasin B is used in this description as a typical cytochalasin.

As referred to herein, "taxol" includes taxol as well as functional analogs, equivalents or derivatives thereof. For example, derivatives and analogs of taxol include, but are not limited to, taxotere, baccatin, 10-deacetyltaxol, 7-xylosyl-10-deacetyltaxol, cephalomannine, 10-deacetyl-7-epitaxol, 7 epitaxol, 10-deacetyl baccatin III, 10-deacetylcephalomannine and analogs or derivatives disclosed in Kingston et al. (*New Trends in Nat. Prod. Chem.*, 26, 219 (1986)), Bringli et al. (WO 93/17121), Golik et al. (EPA 639577), Kelly et al. (WO 95/20582), and Cassady and Dourous (eds., In: *Anticancer Agents Based on Natural Product Models*, Academic Press, NY (1980)), the disclosures of which

are incorporated by reference herein. Methods for preparing taxol and numerous analogs and derivatives thereof are well known to the art.

"Macrocyclic trichothecene" is intended to mean any one of the group of structurally related sesquiterpenoid macrocyclic mycotoxins produced by several species of fungi and characterized by the 12,13-epoxytrichothec-9-ene basic structure, e.g., verrucarins and roridins that are the products of secondary metabolism in the soil fungi *Myrothecium verrucaria* and *Myrothecium roridium*.

There are two broad classes of trichothecenes: those that have only a central sesquiterpenoid structure and those that have an additional macrocyclic ring (simple and macrocyclic trichothecenes, respectively). The simple trichothecenes may be subdivided into three groups (i.e., Group A, B, and C) as described in U.S. Patent Nos. 4,744,981 and 4,906,452 (incorporated herein by reference). Representative examples of Group A simple trichothecenes include: scirpene, roridin C, dihydrotrichothecene, scirpen-4, 8-diol, verrucarol, scirpentriol, T-2 tetraol, pentahydroxyscirpene, 4-deacetylneosolaniol, trichodermin, deacetylcalonecetrin, calonecetrin, diacetylverrucarol, 4-monoacetoxyscirpenol, 4,15-diacetoxyscirpenol, 7-hydroxydiacetoxyscirpenol, 8-hydroxydiacetoxy-scirpenol (neosolaniol), 7,8-dihydroxydiacetoxyscirpenol, 7-hydroxy-8-acetyldiacetoxyscirpenol, 8-acetylneosolaniol, NT-1, NT-2, HT-2, T-2, and acetyl T-2 toxin. Representative examples of Group B simple trichothecenes include: trichothecolone, trichothecin, deoxynivalenol, 3-acetyldeoxynivalenol, 5-acetyldeoxynivalenol, 3,15-diacetyldeoxynivalenol, nivalenol, 4-acetylnivalenol (fusarenon-X), 4,15-idacetylnivalenol, 4,7,15-triacetylnivalenol, and tetra-acetylnivalenol. Representative examples of Group C simple trichothecenes include: crotocol and crotocin. Representative macrocyclic trichothecenes include verrucarin A, verrucarin B, verrucarin J (Satratoxin C), roridin A, roridin D, roridin E (satratoxin D), roridin H, satratoxin F, satratoxin G, satratoxin H, vertisporin, mytoxin A, mytoxin C, mytoxin B, myrotoxin A, myrotoxin B, myrotoxin C, myrotoxin D, roritoxin A, roritoxin B, and roritoxin D. In addition, the general "trichothecene" sesquiterpenoid ring structure is also present in compounds termed "baccharins" isolated from the higher plant *Baccharis megapotamica*, and these are described

in the literature, for instance as disclosed by Jarvis et al. (Chemistry of Alleopathy, ACS Symposium Series No. 268: ed. A.C. Thompson, 1984, pp. 149-159) and Jarvis & Mazzola (*Acc. Chem. Res.* 15:338-395, 1982)).

Trichothecenes are also produced by soil fungi of the class *Fungi imperfecti* (Bamburg, J.R. *Proc. Molec. Subcell. Biol.* 8:41-110, 1983))

"Staurosporin" includes staurosporin, a protein kinase C inhibitor of the following formula (III),

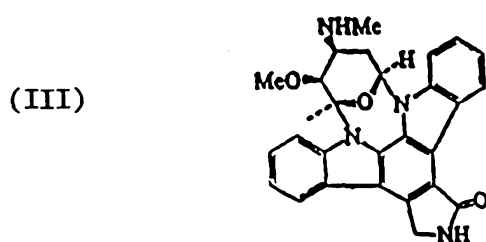

as well as diindoloalkaloids having one of the following general structures:

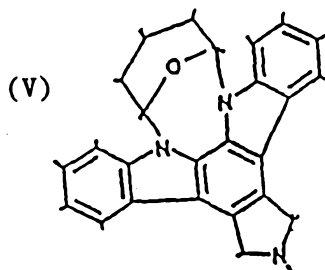
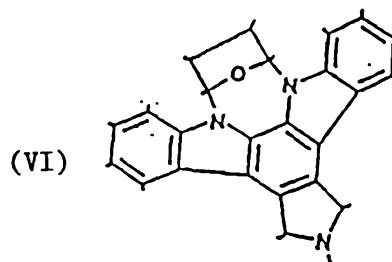
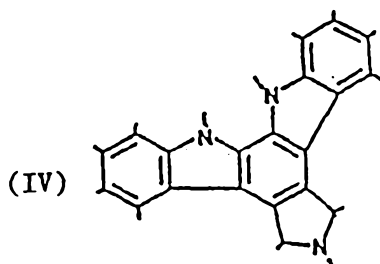

More specifically, the term "staurosporin" includes K-252 (see, for example, Japanese Patent Application No. 62,164,626), BMY-41950 (U.S. Patent No. 5,015,578), UCN-01 (U.S. Patent No. 4,935,415), TAN-999 (Japanese Patent Application No. 01,149,791), TAN-1030A (Japanese Patent Application No. 01,246,288), RK-286C (Japanese Patent Application No. 02,258,724) and functional equivalents and derivatives thereof. Derivatives of staurosporin include those discussed in Japanese Patent Application Nos. 03,72,485; 01,143,877; 02,09,819 and 03,220,194, as well as in PCT International Application Nos. WO 89 07,105 and WO 91 09,034 and European Patent Application Nos. EP 410,389 and EP 296,110. Derivatives of K-252, a natural product, are known. See, for example, Japanese Patent Application Nos. 63,295,988; 62,240,689; 61,268,687; 62,155,284; 62,155,285; 62,120,388 and 63,295,589, as well as PCT International Application No. WO 88 07,045 and European Patent Application No. EP 323,171.

As referred to herein, smooth muscle cells and pericytes include those cells derived from the medial layers of vessels and adventitial vessels which proliferate in intimal hyperplastic vascular sites following injury, such as that caused during PTCA. Characteristics of smooth muscle cells include a histological morphology (under light microscopic examination) of a spindle shape with an oblong nucleus located centrally in the cell with nucleoli present and myofibrils in the sarcoplasm. Under electron microscopic examination, smooth muscle cells have long slender mitochondria in the juxtannuclear sarcoplasm, a few tubular elements of granular endoplasmic reticulum, and numerous clusters of free ribosomes. A small Golgi complex may also be located near one pole of the nucleus. The majority of the sarcoplasm is occupied by thin, parallel myofilaments that may be, for the most part, oriented to the long axis of the muscle cell. These actin containing myofibrils may be arranged in bundles with mitochondria interspersed among them. Scattered through the contractile substance of the cell may also be oval dense areas, with similar dense areas distributed at intervals along the inner aspects of the plasmalemma.

Characteristics of pericytes include a histological morphology (under light microscopic examination) characterized by an irregular cell shape. Pericytes are found within the basement membrane that surrounds vascular

endothelial cells and their identity may be confirmed by positive immuno-staining with antibodies specific for alpha smooth muscle actin (e.g., anti-alpha-sm1, Biomakor, Rehovot, Israel), HMW-MAA, and pericyte ganglioside antigens e.g., MAb 3G5 (Schlingemann et al., *Am. J. Pathol.*, 136: 1393-1405 (1990)); and, negative immuno-staining with antibodies to cytokeratins (i.e., epithelial and fibroblast markers) and von Willebrand factor (i.e., an endothelial marker). Both vascular smooth muscle cells and pericytes are positive by immunostaining with the NR-AN-01 monoclonal antibody.

As used herein, the term "procedural vascular trauma" includes the effects of surgical/mechanical interventions into mammalian vasculature, but does not include vascular trauma due to the organic vascular pathologies, i.e., diseases and infections.

Thus, procedural vascular traumas within the scope of the present treatment method include (1) organ transplantation, such as heart, kidney, liver and the like, e.g., involving vessel anastomosis; (2) vascular surgery, e.g., coronary bypass surgery, biopsy, heart valve replacement, atheroectomy, thrombectomy, and the like; (3) transcatheter vascular therapies (TVT) including angioplasty, e.g., laser angioplasty and PTCA procedures, employing balloon catheters, and indwelling catheters; (4) vascular grafting using natural or synthetic materials, such as in saphenous vein coronary bypass grafts, dacron and venous grafts used for peripheral arterial reconstruction, etc.; (5) placement of a mechanical shunt, e.g., a PTFE hemodialysis shunt used for arteriovenous communications; and (6) placement of an intravascular stent, which may be metallic, plastic or a biodegradable polymer. See U.S. patent application Serial No. 08/389,712, filed February 15, 1995, which is incorporated by reference herein. For a general discussion of implantable devices and biomaterials from which they can be formed, see H. Kambic et al., "Biomaterials in Artificial Organs", *Chem. Eng. News*, 30 (April 14, 1986), the disclosure of which is incorporated by reference herein.

Therapeutic Agents Falling Within the Scope of the Invention

Therapeutic agents useful in the practice of the invention include agents which biologically stent a vessel and/or reduce or inhibit vascular remodeling

and/or inhibit or reduce vascular smooth muscle cell proliferation following a procedural vascular trauma. The therapeutic agents of the invention are selected to inhibit a cellular activity of a vascular smooth muscle cell, e.g., proliferation, migration, increase in cell volume, increase in extracellular matrix synthesis (e.g., collagens, proteoglycans, and the like), or secretion of extracellular matrix materials by the cell.

Preferably, the therapeutic agent is: a) a "cytostatic agent" which acts to prevent or delay cell division in proliferating cells by inhibiting replication of DNA or by inhibiting spindle fiber formation and the like; b) an inhibitor of migration of vascular smooth muscle cells from the medial wall into the intima, e.g., an "anti-migratory agent" e.g., a cytochalasin; c) as an inhibitor of the intracellular increase in cell volume (i.e., the tissue volume occupied by a cell; a "cytoskeletal inhibitor"); d) an inhibitor that blocks cellular protein synthesis and/or secretion or organization of extracellular matrix (i.e., an "anti-matrix agent"); or any combination thereof

Representative examples of "cytostatic agents" include, e.g., modified toxins, methotrexate, adriamycin, radionuclides (e.g., see Fritzberg et al., U.S. Patent No. 4,897,255), protein kinase inhibitors (e.g., staurosporin), taxol or analogs thereof (e.g., taxotere), inhibitors of specific enzymes (such as the nuclear enzyme DNA topoisomerase II and DNA polymerase, RNA polymerase, adenylyl guanyl cyclase), superoxide dismutase inhibitors, terminal deoxynucleotidyl- transferase, reverse transcriptase, antisense oligonucleotides that suppress smooth muscle cell proliferation and the like, which when delivered into a cellular compartment at an appropriate dosage will act to impair proliferation of a smooth muscle cell or pericyte without killing the cell.

Representative examples of "anti-migratory agents" include inhibitors (i.e., agonists and antagonists, and competitive or non-competitive inhibitors) of chemotactic factors and their receptors (e.g., complement chemotaxins such as C5a, C5a desarg or C4a; extracellular matrix factors, e.g., collagen degradation fragments), or of intracellular cytoskeletal proteins involved in locomotion (e.g., actin, cytoskeletal elements, and phosphatases and kinases involved in locomotion). Representative examples of useful therapeutic agents in this

category of anti-migratory agents include caffeic acid derivatives and nilvadipine (a calcium antagonist), and steroid hormones. Preferred anti-migratory therapeutic agents are the cytochalasins.

Representative examples of "cytoskeletal inhibitors", a subset of cytostatic agents, include colchicine, vinblastin, cytochalasins, taxol, or analogs or derivatives thereof that act on microtubule and microfilament networks within a cell. Preferred cytoskeletal inhibitors include cytochalasin B and taxol.

Representative examples of "anti-matrix agents" include inhibitors (i.e., agonists and antagonists and competitive and non-competitive inhibitors) of matrix synthesis, secretion and assembly, organizational cross-linking (e.g., transglutaminases cross-linking collagen), and matrix remodeling (e.g., following wound healing). A representative example of a useful therapeutic agent in this category of anti-matrix agents is colchicine, an inhibitor of secretion of extracellular matrix. Another example is tamoxifen for which evidence exists regarding its capability to organize and/or stabilize as well as diminish smooth muscle cell proliferation following angioplasty. The organization or stabilization may stem from the blockage of vascular smooth muscle cell maturation into a pathologically proliferating form.

Identification of Therapeutic Agents Useful in the Practice of the Invention

The identification of therapeutic agents useful in the practice of the invention may be determined by methods well known to the art. For example, a therapeutic agent falling within the scope of the invention exhibits one or more of the following characteristics. The agent:

- (i) results in retention of an expanded luminal cross-sectional area, diameter or volume of a vessel following angioplasty (e.g., PTCA, percutaneous transluminal angioplasty (PTA) or the like) or other trauma, including atheroectomy (e.g., rotoblater, laser and the like), coronary artery bypass procedures and the like;
- (ii) facilitates an initial increase in luminal cross-sectional area, diameter or volume that does not result in or accentuate chronic stenosis of the lumen;
- (iii) inhibits target cell contraction or migration; and

(iv) is cytostatic.

Methods to measure luminal cross-sectional area, volume or diameter include, but are not limited to, angiography, ultrasonic evaluation, fluoroscopic imaging, fiber optic endoscopic examination or biopsy and histology.

Preferably, a therapeutic agent employed herein will have all four properties; however, the first and third are generally more important than the second and fourth for practice of the present invention. It was found that cytochalasin B administration can result in a biological stenting effect. The biological stenting effect can be achieved using a single infusion of the therapeutic agent into the traumatized region of the vessel wall at a dose concentration ranging from about 0.1 micrograms/ml to about 10.0 micrograms/ml (Example 16).

In the case of therapeutic agents or dosage forms containing anti-migratory or anti-matrix therapeutic agents, cell migration and cell adherence in *in vitro* assays, respectively, may be used for determining the concentration at which a therapeutically effective dosage will be reached in the fluid space in the vessel wall created by an infusion catheter.

An agent useful in the sustained release embodiments of the present invention exhibits one or more of the following characteristics. The agent

- (i) causes the retention of an expanded luminal diameter or cross-sectional area following angioplasty (e.g., PTCA, percutaneous transluminal angioplasty (PTA) or the like) or other trauma, including atheroectomy (e.g., rotoblater, laser and the like), coronary artery bypass procedures or the like;
- (ii) inhibits target cell proliferation (e.g., following 5 minute and 24 hour exposure to the agent, *in vitro* vascular smooth muscle tissue cultures demonstrate a level of inhibition of ³H-thymidine uptake and, preferably, display relatively less inhibition of ³H-leucine uptake);
- (iii) at a dose sufficient to inhibit DNA synthesis, produces only mild to moderate (e.g., grade 2 or 3 in the assays described below) morphological cytotoxic effects;
- (iv) inhibits target cell contraction; and
- (v) is cytostatic.

Upon identification of a therapeutic agent exhibiting one or more of the preceding properties, the agent is subjected to a second testing protocol that involves longer exposure of vascular smooth muscle cells (VSMC) to the therapeutic agent. For example, an agent useful in the sustained release embodiments of the present invention also exhibits the following characteristics:

- (i) upon long term (e.g., 5 days) exposure, the agent produces the same or similar *in vitro* effect on vascular smooth muscle tissue culture DNA synthesis and protein synthesis, as described above for the 5 minute and 24 hour exposures; and
- (ii) at an effective dose in the long term *in vitro* assay for DNA synthesis inhibition, the agent exhibits mild to moderate morphological cytotoxic effects over a longer term (e.g., 10 days).

Further evaluation of potentially useful anti-proliferative agents is conducted in an *in vivo* balloon traumatized pig femoral artery model. Preferably, these agents demonstrate a 50% or greater inhibition of cell proliferation in the tunica media vascular smooth muscle cells, as indicated by a 1 hour "BRDU flash labeling" prior to tissue collection and histological evaluation (Example 13). If an agent is effective in this assay to inhibit intimal smooth muscle proliferation by 50% or more with a single exposure, it does not require administration in a sustained release dosage form.

Agents are evaluated for sustained release if the systemic toxicity and potential therapeutic index appear to permit intravenous administration to achieve the 50% inhibition threshold, or if the agent is amenable to local delivery to the vascular smooth muscle cells via sustained release at an effective anti-proliferative dose. Agents are evaluated in a sustained release dosage form for dose optimization and efficacy studies. Preferably, anti-proliferative agents useful in the practice of the present invention decrease vascular stenosis by 50% in balloon traumatized pig femoral arteries and, more preferably, decrease vascular stenosis to a similar extent in pig coronary arteries.

Inhibition of cellular proliferation (i.e., DNA synthesis) is the primary characteristic of agents useful in sustained release dosage forms. For example, a preferred therapeutic agent exhibits a differential between ³H-leucine and ³H-thymidine uptake so that it can be administered at cytostatic doses. Moreover,

cytotoxicity studies should indicate that prolonged exposure to the therapeutic agent would not adversely impact the target cells. In addition, BRDU pulsing should indicate that the therapeutic agent is effective to inhibit target cell proliferation. Any convenient method for evaluating the capability of an agent to inhibit cell proliferation may alternatively be employed, however.

Sustained Released Dosage Forms

Sustained release dosage forms of the invention may comprise microparticles, nanoparticles or microemulsions having a therapeutic agent dispersed therein or may comprise the therapeutic agent in pure, preferably crystalline, solid form. For sustained release administration, microparticle dosage forms comprising pure, preferably crystalline, therapeutic agents are preferred. The therapeutic dosage forms of this aspect of the present invention may be of any configuration suitable for sustained release. Preferred sustained release therapeutic dosage forms exhibit one or more of the following characteristics:

- microparticles (e.g., from about 0.01 micrometers to about 200 micrometers in diameter, preferably from about 0.5 to about 50 micrometers, and more preferably from about 2 to about 15 micrometers) or nanoparticles (e.g., from about 0.01 nanometer to about 1000 nanometers in diameter, preferably from about 50 to about 200 nanometers), free flowing powder structure;
- biodegradable structure designed to biodegrade over a period of time preferably between from about 0.5 to about 180 days, preferably from about 1-3 to about 150 days, or non-biodegradable structure to allow therapeutic agent diffusion to occur over a time period of between from about 0.5 to about 180 days, more preferably from about 30 to about 120 days;
- biocompatible with target tissue and the local physiological environment into which the dosage form to be administered, including yielding biocompatible biodegradation products;
- facilitate a stable and reproducible dispersion of therapeutic agent therein, preferably to form a therapeutic agent-polymer matrix, with active therapeutic agent release occurring by one or both of the following routes: (1) diffusion of the therapeutic agent through the dosage form (when the therapeutic

agent is soluble in the shaped polymer or polymer mixture defining the dimensions of the dosage form); or (2) release of the therapeutic agent as the dosage form biodegrades; and/or

- for targeted dosage forms, having, preferably, from about 1 to about 10,000 binding protein/peptide to dosage form bonds and more preferably, a maximum of about 1 binding peptide to dosage form bond per 150 square angstroms of particle surface area. The total number of binding protein/peptide to dosage form bonds depends upon the particle size used. The binding proteins or peptides are capable of coupling to the particles of the therapeutic dosage form through covalent ligand sandwich or non-covalent modalities as set forth herein.

Nanoparticle sustained release therapeutic dosage forms are preferably biodegradable and, optionally, bind to the vascular smooth muscle cells and enter those cells, primarily by endocytosis. The biodegradation of the nanoparticles occurs over time (e.g., 30 to 120 days) in prelysosomal vesicles and lysosomes. Preferred larger microparticle therapeutic dosage forms of the present invention release the therapeutic agents for subsequent target cell uptake with only a few of the smaller microparticles entering the cell by phagocytosis. A practitioner in the art will appreciate that the precise mechanism by which a target cell assimilates and metabolizes a dosage form of the present invention depends on the morphology, physiology and metabolic processes of those cells. The size of the particle sustained release therapeutic dosage forms is also important with respect to the mode of cellular assimilation. For example, the smaller nanoparticles can flow with the interstitial fluid between cells and penetrate the infused tissue. The larger microparticles tend to be more easily trapped interstitially in the infused primary tissue, and thus are useful to deliver anti-proliferative therapeutic agents.

Alternatively, the sustained release dosage form of the invention may comprise an emulsion or a microemulsion having a therapeutic agent dispersed therein. Microemulsions are generally defined as thermodynamically stable, isotropically clear dispersions of two immiscible liquids stabilized by interfacial films of surface-active molecules. Microemulsions can form spontaneously. The formation of microemulsions usually involves a combination of three to five

components, namely, an oil, water, a surfactant, a cosurfactant and an electrolyte. In general, all pharmaceutical emulsions designed for parenteral administration are of the oil-in-water (o/w) type. A parenteral drug microemulsion can be useful for delivery of poorly water-soluble drugs, stabilization of hydrolytically susceptible compounds, reduction of irritation from or toxicity of intravenously administered drugs, preparation of sustained-release dosage forms, and directed delivery of drugs to various organs.

The tendency to form either a water-in-oil (w/o) or an oil-in-water (o/w) microemulsion is influenced by the properties of the oil and the surfactant. Surfactants are conveniently classified on an empirical scale known as the hydrophilic-lipophilic balance (HLB) which runs from 1 to 20. The HLB value concept of, and determination thereof for, surfactants is disclosed by Milton J. Rosen in "Surfactants & Interfacial Phenomena", J. Wiley & Sons, New York, NY, 1978, pages 242-245 or by Kirk-Othmer, Encyclopedia of Chemical Technology, 3rd Edition, Vol. 8, 1979, at pages 910-915.

In general, (w/o) microemulsions are formed using surfactants (or emulsifiers) which have an HLB value in the range of about 3 to 6 while (o/w) microemulsions are formed using surfactants which have an HLB value in the range of about 8 to 18. It has long been recognized that low interfacial tension contributes to the thermodynamic stability of microemulsions. To achieve this, the surfactant preferably exhibits low solubility in both the oil and water phases, and is preferentially absorbed at the water-oil interface with concomitant lowering of interfacial tension. When interfacial tension is less than 2×10^{-2} dyn/cm, a stable microemulsion can form. General reviews of microemulsions are provided by Bhargava et al., *Pharm. Tech.*, 46-53, March 1987 and Kahlweit, *Science*, 240, 617-621, 1988.

Microemulsions are typically substantially non-opaque, that is they are transparent or opalescent when viewed by optical microscopic means. In the undisturbed state, they are optically isotropic (non-birefringent) when examined under polarized light. The dispersed phase typically comprises particles or droplets which are normally between 5 and 200 nm in size and this gives rise to their optical transparency. These particles may be spherical although other structures are feasible.

The role of the cosurfactant, usually a short-chain alcohol, is to increase the interfacial fluidity by penetrating the surfactant film and consequently creating a disordered film due to the void space among surfactant molecules. The use of a cosurfactant in microemulsions is however optional and alcohol-free self-emulsifying emulsions and microemulsions have been described (see, for instance, Pouton et al., *Int. Journal of Pharmaceutics*, 27, 335-348, 1985 and Osborne et al., *J. Disp. Sci. Tech.*, 9, 415-423, 1988).

There are many advantages to the use of a microemulsion over a conventional emulsion (or macroemulsion) for drug transport (delivery). Microemulsions can form spontaneously, without the need for a high input of energy and are therefore easy to prepare and scale up for commercial applications; they have thermodynamic stability due to their small particle size and therefore have a long shelf life. They have an isotropically clear appearance so that they may be monitored by spectroscopic means. They have a relatively low viscosity and are therefore easy to transport and mix. They also have a large interfacial area which accelerates surface reactions. They have a low interfacial tension which permits flexible and high penetrating power. Also, they offer the possibility of improved drug solubilization and protection against enzymatic hydrolysis. In addition, microemulsions may undergo phase inversion upon addition of an excess of the dispersed phase or in response to a temperature change and this is a property of these systems that can affect drug release from microemulsions both *in vitro* and *in vivo*.

The term "oil" is used herein in a general sense to identify a large class of substances whether of mineral, vegetable, animal, essential, synthetic or edible origin, as long as those substances are pharmaceutically acceptable. For example, tri-fatty acid esters of glycerol having about 9-83, more preferably about 21-60 and more preferably about 21-45 carbon atoms, are useful oils to prepare microemulsions. Preferred triglycerides are short chain (9-15 carbon atoms) and medium chain (21-45 carbon atoms) triglycerides. Thus, glycerol triesters includes natural, edible oils such as canola, corn, olive, sunflower and coconut oils, the decanoic esters, and chemically synthesized oils, e.g., triacetin, 1-oleyl-2,3-diacetyl glycerol and the like.

The alcohols that are useful in microemulsions include but are not limited to ethanol; propylene glycol (as $\text{CH}_2\text{OH}-\text{CH}_2-\text{CH}_2\text{OH}$ and/or $\text{CH}_3-\text{CHOH}-\text{CH}_2\text{OH}$); glycerol; C_5-C_{12} mono- and di-saccharide sugars, for example, dextrose, sucrose, fructose, in pure form, or in other forms, e.g., molasses, brown sugar, invert sugar, refinery syrup, corn syrup; and sugar alcohols such as sorbitol, xylitol and mannitol. The alcohols may be used individually or in mixtures of two or more thereof. Moreover, these alcohols are preferentially soluble in water rather than in the oils with which they are used.

The surfactants which may be useful to prepare microemulsions include all those ionic and nonionic surfactants which are useful in orally ingestible products, intended for use by humans, e.g., food, beverages, confections, pharmaceuticals and dentifrice. The selection of the surfactants for use with a particular oil depends on the HLB (hydrophile-lipophile balance) value of the surfactants.

Various ionic (anionic) surfactants include myristic acid, palmitic acid, stearic acid, oleic acid, monoglyceride ester of diacetyltartaric acid, diglyceride ester of diacetyltartaric acid, monoglyceride ester of citric acid and salts thereof, diglyceride ester of citric acid, monoglyceride ester of lactic acid, diglyceride ester of lactic acid, dioctyl sodium sulfosuccinate monoglyceride ester of phosphoric acid, diglyceride ester of phosphoric acid, lecithin, hydroxylated lecithin. Various nonionic surfactants include polysorbates, sorbitan ester of myristic acid, sorbitan ester of palmitic acid, sorbitan ester of stearic acid, sorbitan ester of oleic acid, polyglycerol esters of myristic acid, polyglycerol esters of palmitic acid, polyglycerol esters of stearic acid, polyglycerol esters of oleic acid, monoglyceride ester of myristic acid, monoglyceride ester of palmitic acid, monoglyceride ester of stearic acid, monoglyceride ester of oleic acid, diglyceride ester of myristic acid, diglyceride ester of palmitic acid, diglyceride ester of stearic acid, diglyceride ester of oleic acid, $(\text{ethoxy})_n$ monoglyceride of myristic acid, $(\text{ethoxy})_n$ monoglyceride of palmitic acid, $(\text{ethoxy})_n$ monoglyceride of stearic acid, $(\text{ethoxy})_n$ monoglyceride of oleic acid, wherein n is a whole number of 10 to 30, $(\text{ethoxy})_n$ diglyceride of myristic acid, $(\text{ethoxy})_n$ diglyceride of palmitic acid, $(\text{ethoxy})_n$ diglyceride of stearic acid, $(\text{ethoxy})_n$ diglyceride of oleic acid, wherein n is a whole number of 10 to 30, sucrose ester

of myristic acid, ester of palmitic acid, ester of stearic acid, ester of oleic acid, propylene glycol ester of myristic acid, ester of palmitic acid, ester of stearic acid and ester of oleic acid.

Moreover, any of the conventional salts or surface-active derivatives can be used, provided, of course, that they are pharmaceutically acceptable. One skilled in the art can select a particular salt or derivative by conducting routine tests, if necessary. In particular, the alkali metal salts and the taurocholate derivatives are typical of such compounds.

A nonionic surfactant preferably includes an alkaline oxide condensate of an organic compound which contains one or more hydroxyl groups. For example, ethoxylated and/or propoxylated alcohols or esters or mixtures thereof are commonly available and are well known to those skilled in the art. Suitable surfactants include, but are not limited to, TYLOXAPOL; POLOXAMER 4070; POLOXAMER 188; POLYOXYL 40 Stearate; POLYSORBATE 80, and POLYSORBATE 20, as well as various compounds sold under the trade name TWEEN (ICI America, Inc., Wilmington, Del., U.S.A.), and PLURONIC F-68 (trade name of BASF, Ludwigshafen, Germany for a copolymer of polyoxyethylene and polyoxypropylene).

Some specific examples of surfactants useful in the invention can include, bile salt, sodium cholate, a mixture of 80 wt % ethyleneglycol 1000 monocetyler and 20 wt % ethyleneglycol 400, and polyoxyethylenether. The amount of surfactant in the invention is 5-10 wt % of the total amount of case and capsule material. If the amount of surfactants is less than 0.5% wt %, the emulsion cannot be formed.

Pharmaceutical compositions comprising a microemulsion preferably also comprise a preservative, e.g., methyl-, ethyl-, propyl- and butylparaben which are medically accepted for parenteral administration. However, preservatives may not be required if the compositions can be sterilized by autoclaving without essentially reducing their stability. If desired, the pharmaceutical compositions of the present invention can also comprise an osmotic pressure regulator such as mannitol or glycerin, glycerin being preferred for parenteral administration and mannitol for oral administration. The

compositions of the present invention may also comprise an antioxidant, e.g., α -tocopherol.

The preparation of microemulsions is well known to the art. See, for example, Wolf et al. (U.S. Patent No. 4,835,002); Lee et al. (U.S. Patent No. 5,362,424); Benita et al. (U.S. Patent No. 5,364,632); Owen et al. (WO 94/08604); Constantinides (WO 94/08605); Constantinides et al. (WO 94/19000); Constantinides et al. (WO 94/19001); and Constantinides et al. (WO 94/19003), the disclosures of which are incorporated by reference herein. Preferred microemulsions for use in the invention are disclosed in U.S. Patent No. 5,478,860, U.S. Patent No. 4,389,330 and U.S. Patent No. 5,407,609, the disclosures of which are incorporated by reference herein.

Preferred sustained release dosage forms of the present invention comprise biodegradable microparticles or nanoparticles. More preferably, biodegradable microparticles or nanoparticles are formed of a polymer containing matrix that biodegrades by random, nonenzymatic, hydrolytic scissioning to release therapeutic agent, thereby forming pores within the particulate structure.

Polymers derived from the condensation of alpha hydroxycarboxylic acids and related lactones are preferred for use in the present invention. A particularly preferred moiety is formed of a mixture of thermoplastic polyesters (e.g., polylactide or polyglycolide) or a copolymer of lactide and glycolide components, such as poly(lactide-co-glycolide). An exemplary structure, a random poly(DL-lactide-co-glycolide), is shown below, with the values of x and y being manipulable by a practitioner in the art to achieve desirable microparticle or nanoparticle properties.

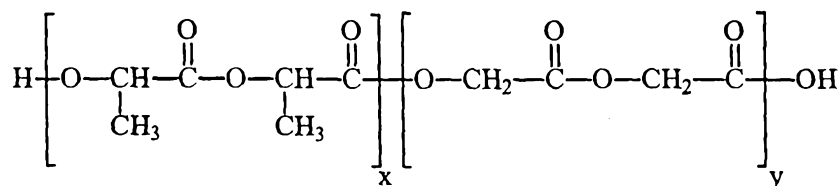

Other agents suitable for forming particulate dosage forms of the present invention include polyorthoesters and polyacetals (*Polymer Letters*, 18:293 (1980) and polyorthocarbonates (U.S. Patent No. 4,093,709) and the like.

Preferred lactic acid/glycolic acid polymer containing matrix particles of the present invention are prepared by emulsion-based processes, that constitute modified solvent extraction processes, see, for example, processes described by Cowsar et al., "Poly(Lactide-Co-Glycolide) Microcapsules for Controlled Release of Steroids," *Methods Enzymology*, 112:101-116, 1985 (steroid entrapment in microparticles); Eldridge et al., "Biodegradable and Biocompatible Poly(DL-Lactide-Co-Glycolide) Microspheres as an Adjuvant for Staphylococcal Enterotoxin B Toxoid Which Enhances the Level of Toxin-Neutralizing Antibodies," *Infection and Immunity*, 59:2978-2986, 1991 (toxoid entrapment); Cohen et al., "Controlled Delivery Systems for Proteins Based on Poly(Lactic/Glycolic Acid) Microspheres," *Pharmaceutical Research*, 8(6):713-720, 1991 (enzyme entrapment); and Sanders et al., "Controlled Release of a Luteinizing Hormone-Releasing Hormone Analogue from Poly(D,L-Lactide-Co-Glycolide) Microspheres," *J. Pharmaceutical Science*, 73(9):1294-1297, 1984 (peptide entrapment).

In general, the procedure for forming particle dosage forms of the present invention involves dissolving the polymer in a halogenated hydrocarbon solvent, dispersing a therapeutic agent solution (preferably aqueous) therein, and adding an additional agent that acts as a solvent for the halogenated hydrocarbon solvent but not for the polymer. The polymer precipitates out from the polymer-halogenated hydrocarbon solution onto droplets of the therapeutic agent containing solution and entraps the therapeutic agent. Preferably the therapeutic agent is substantially uniformly dispersed within the sustained release dosage form of the present invention. Following particle formation, they are washed and hardened with an organic solvent. Water washing and aqueous nonionic surfactant washing steps follow, prior to drying at room temperature under vacuum.

For biocompatibility purposes, particulate dosage forms, characterized by a therapeutic agent dispersed in the matrix of the particles, are sterilized prior to packaging, storage or administration. Sterilization may be conducted in any

convenient manner therefor. For example, the particles can be irradiated with gamma radiation, provided that exposure to such radiation does not adversely impact the structure or function of the therapeutic agent dispersed in the therapeutic agent-polymer matrix or the binding protein/peptide attached thereto. If the therapeutic agent or binding protein/peptide is so adversely impacted, the particle dosage forms can be produced under sterile conditions.

Release of the therapeutic agent from the particle dosage forms of the present invention can occur as a result of both diffusion and particle matrix erosion. The biodegradation rate directly effects the kinetics of therapeutic agent release. The biodegradation rate is regulable by alteration of the composition or structure of the sustained release dosage form. For example, alteration of the lactide/glycolide ratio in preferred dosage forms of the present invention can be conducted, as described by Tice et al., "Biodegradable Controlled-Release Parenteral Systems," *Pharmaceutical Technology*, pp. 26-35, 1984; by inclusion of agents that alter the rate of polymer hydrolysis, such as citric acid and sodium carbonate, as described by Kent et al., "Microencapsulation of Water Soluble Active Polypeptides," U.S. Patent No. 4,675,189; by altering the loading of therapeutic agent in the lactide/glycolide polymer, the degradation rate being inversely proportional to the amount of therapeutic agent contained therein, by judicious selection of an appropriate analog of a common family of therapeutic agents that exhibit different potencies so as to alter said core loadings; and by variation of particle size, as described by Beck et al., "Poly(DL-Lactide-Co-Glycolide)/Norethisterone Microcapsules: An Injectable Biodegradable Contraceptive," *Biol. Reprod.*, 28:186-195, 1983, or the like. All of the aforementioned methods of regulating biodegradation rate influence the intrinsic viscosity of the polymer containing matrix, thereby altering the hydration rate thereof.

The preferred lactide/glycolide structure is biocompatible with the mammalian physiological environment. Also, these preferred sustained release dosage forms have the advantage that biodegradation thereof forms lactic acid and glycolic acid, both normal metabolic products of mammals.

Functional groups required for binding of the protein/peptide to the particle dosage form are optionally included in or on the particle matrix and are

attached to the non-degradable or biodegradable polymeric units. Functional groups that are useful for this purpose include those that are reactive with peptides, e.g., carboxyl groups, amine groups, sulfhydryl groups and the like. Preferred binding enhancement moieties include the terminal carboxyl groups of the preferred (lactide-glycolide) polymer containing matrix or the like.

Therapeutic agents useful in the sustained release dosage forms of the present invention preferably are those that inhibit vascular smooth muscle cell activity without killing the cells (i.e., cytostatic therapeutic agents). A cytostatic agent can also be defined as a moiety capable of inhibiting one or more pathological activities of the target cells for a time sufficient to achieve a therapeutic benefit. Preferred therapeutic agents thus exhibit one or more of the following capabilities: inhibition of DNA synthesis prior to protein synthesis inhibition, or inhibition of migration of vascular smooth muscle cells into the intima. These therapeutic agents do not significantly inhibit protein synthesis (i.e., do not kill the target cells) and, therefore, facilitate cellular repair and matrix production, which in turn acts to stabilize the vascular wall lesion caused by angioplasty, by reducing smooth muscle cell proliferation.

Preferred therapeutic agents are protein kinase inhibitors, such as staurosporin (staurosporine is available from Sigma Chemical Co., St. Louis, Missouri), and cytoskeletal inhibitors such as the cytochalasins, e.g., cytochalasin B (Sigma Chemical Co.), and taxol, or analogs or functional equivalents thereof. These compounds are cytostatic and have been shown to exert minimal protein synthesis inhibition and cytotoxicity at concentrations at which significant DNA synthesis inhibition occurs (see Example 8 and Figures 10A-10D). A useful protocol for identifying therapeutic agents useful in sustained release dosage form embodiments of the present invention is set forth in Example 8, for example.

To prepare one embodiment of the invention, a cytoskeletal inhibitor, e.g., cytochalasin B, is incorporated into biodegradable poly (DL-lactide-co-glycolide) microparticles or into nanoparticles. The microparticles are about 1 to about 50 μ , preferably 4 μ to about 15 μ , and more preferably about 2 to about 15 μ , in diameter. The nanoparticles are about 5 to about 500 nanometers, preferably about 10 to about 250 nanometers, and more preferably about 50 to

about 200 nanometers, in diameter. The microparticles or nanoparticles comprising the therapeutic agent can be further embedded in or on an implantable device, e.g., in a stent coating, or delivered in a suitable liquid vehicle by an implantable device, e.g., via an infusion catheter. Preferably, the sustained release dosage form is biodegradable and, preferably, biodegrades over about 30-120 days. The sustained release dosage form is preferably administered during the procedural vascular trauma.

A preferred sustained release dosage form of the invention comprises biodegradable microparticles, preferably about 2 to about 15 μ in diameter, which are tissue compatible and physically compatible with an implantable device, e.g., a needle infusion catheter or a microinfusion catheter. Another preferred sustained release dosage form of the invention comprises biodegradable nanoparticles, preferably about 50 to about 200 nanometers in diameter, which are tissue compatible and physically compatible with an implantable device, e.g., a needle infusion catheter or a microinfusion catheter. To deliver the sustained release dosage forms by catheter, catheter pore or hole sizes are preferably about 0.1 to about 8 micron, more preferably about 0.2 to about 0.8 micron, in diameter.

The cellular concentration of the cytoskeletal inhibitor that is attained in the tunica media and/or intima of the treated vessel is effective to inhibit vascular smooth muscle cell proliferation and migration, e.g., a cellular concentration at least about 0.1 μ g/ml cytochalasin B is attained. The inhibition of the smooth muscle cells results in a more rapid and complete re-endothelialization after a procedural vascular trauma, e.g., intraventional placement of the stent. The increased rate of re-endothelialization reduces loss in luminal cross-sectional area or diameter and reduces decreases in blood flow.

Another preferred sustained release dosage form of the invention comprises a pure, solid crystalline form of a therapeutic agent, preferably, of a cytoskeletal inhibitor. This embodiment of the sustained release dosage form of the present invention preferably further comprises a tissue-compatible pharmaceutically acceptable matrix carrier that provides a supporting structure for the crystals, e.g., a shaped body of silicone, collagen gel retained in a collagen mesh, pluronic gel retained in a collagen mesh, or mannitol retained in

a shaped body of silicone. Thus, for example, sustained release dosage forms comprising cytochalasin B and a pharmaceutical matrix carrier preferably comprise about 5 to about 70%, more preferably about 7 to about 40%, and even more preferably about 5 to about 30%, weight percent of cytochalasin B/weight percent of the total matrix carrier-therapeutic agent sustained release dosage form. Sustained release dosage forms comprising taxol and a pharmaceutical matrix carrier preferably comprise about 1 to about 70%, more preferably about 2 to about 50%, and even more preferably about 3 to about 8%, weight percent of taxol/weight percent of the total matrix carrier-therapeutic agent sustained release dosage form.

Identification and Preparation of Targeted Dosage Forms Useful in the Practice of the Invention

Vascular smooth muscle cell binding proteins useful in the invention bind to targets on the surface of vascular smooth muscle cells. A useful vascular smooth muscle binding protein is a polypeptide, peptidic, or mimetic compound (as described below) that is capable of binding to a target or marker on a surface component of an intact or disrupted vascular smooth muscle cell. Such binding allows for either release of therapeutic agent extracellularly in the immediate interstitial matrix with subsequent diffusion of therapeutic agent into the remaining intact smooth muscle cells and/or internalization by the cell into an intracellular compartment of the entire targeted biodegradable moiety, thus permitting delivery of the therapeutic agent thereto. It will be recognized that specific targets, e.g., polypeptides or carbohydrates, proteoglycans and the like, that are associated with the cell membranes of vascular smooth muscle cells are useful for selecting (e.g., by cloning) or constructing (e.g., by genetic engineering or chemical synthesis) appropriately specific vascular smooth muscle binding proteins. Particularly useful "targets" are internalized by smooth muscle cells, e.g., as membrane constituent antigen turnover occurs in renewal. Internalization by cells may also occur by mechanisms involving phagolysosomes, clathrin-coated pits, receptor-mediated redistribution or endocytosis and the like.

Representative examples of useful vascular smooth muscle binding proteins include antibodies (e.g., monoclonal and polyclonal antibodies), F(ab')₂, Fab', Fab, and Fv fragments and/or complementarity determining regions (CDR of those antibodies or functional equivalents thereof, (e.g., binding peptides and the like)); growth factors, cytokines, and polypeptide hormones and the like; and macromolecules recognizing extracellular matrix receptors (e.g., integrin and fibronectin receptors and the like).

In a preferred embodiment, e.g., a "target" is exemplified by chondroitin sulfate proteoglycans (CSPGs) synthesized by vascular smooth muscle cells and pericytes, and a discrete portion (termed an epitope herein) of the CSPG molecule having an apparent molecular weight of about 250 kD is especially preferred as a target. The 250 kD target is an N-linked glycoprotein that is a component of a larger 400 kD proteoglycan complex (Bumol et al., *PNAS USA*, 79: 1245-1249 (1982)). In one presently preferred embodiment of the invention, a vascular smooth muscle binding protein is provided by the NR-AN-01 monoclonal antibody (a subculture of NR-ML-05) that binds to an epitope in a vascular smooth muscle CSPG target molecule. The monoclonal antibody designated NR-ML-05 reportedly binds a 250 kD CSPG synthesized by melanoma cells (Morgan et al., U.S. Patent No. 4,897,255).

Smooth muscle cells and pericytes also reportedly synthesize a 250 kD CSPG as well as other CSPGs (Schlingeman et al., *supra*). NR-ML-05 binding to smooth muscle cells has been disclosed (Fritzberg et al., U.S. Patent No. 4,879,225). The hybridoma, NR-ML-05, which secretes a monoclonal antibody which binds to the 400 kD CSPG, has been deposited with the American Type Culture Collection, Rockville, MD and granted Accession No. 9350. NR-ML-05 is the parent of, and structurally and functionally equivalent to, subclone NR-AN-01, disclosed herein.

It will be recognized that NR-AN-01 is just one example of a vascular smooth muscle binding protein that specifically associates with the 400 kD CSPG target, and that other binding proteins associating with this target and other epitopes on this target (Bumol et al., *PNAS USA*, 79: 1245-1249 (1982)) are also useful in the therapeutic conjugates and methods of the invention. For treating stenosis following vascular surgical procedures, e.g., PTCA, preferred

binding proteins, e.g., antibodies or fragments, for use in the practice of the invention have a binding affinity of $>10^4$ liter/mole for the vascular smooth muscle 250 kD CSPG, and also the ability to be bound to and internalized by smooth muscle cells or pericytes.

Further, it will be recognized that the amino acid residues involved in the multi-point kinetic association of the NR-AN-01 monoclonal antibody with a CSPG marker antigenic epitope (i.e., the amino acids constituting the complementarity determining regions) can be determined by computer-assisted molecular modeling and by the use of mutants having altered antibody binding affinity. The binding-site amino acids and three dimensional model of the NR-AN-01 antigen binding site can serve as a molecular model for constructing functional equivalents, e.g., short polypeptides ("minimal polypeptides"), that have binding affinity for a CSPG synthesized by vascular smooth muscle cells and pericytes.

Three-dimensional modeling is also useful to construct other functional equivalents that mimic the binding of NR-AN-01 to its antigenic epitope, e.g., "mimetic" chemical compounds that mimic the three-dimensional aspects of NR-AN-01 binding to its epitope in a CSPG target antigen. As used herein, "minimal polypeptide" refers to an amino acid sequence of at least six amino acids in length. As used herein, the term "mimetic" refers to an organic chemical oligomer or polymer constructed to achieve the proper spacing for binding to the amino acids of, for example, an NR-AN-01 CSPG target synthesized by vascular smooth muscle cells or pericytes.

It is also envisioned that human monoclonal antibodies or "humanized" murine antibodies which bind to a vascular smooth muscle binding protein are useful in the therapeutic conjugates of their invention. For example, murine monoclonal antibody may be "chimerized" by genetically recombining the nucleotide sequence encoding the murine Fv region (i.e., containing the antigen binding sites) with the nucleotide sequence encoding a human constant domain region and an Fc region, e.g., in a manner similar to that disclosed in European Patent Application No. 411,893. Some murine residues may also be retained within the human variable region framework domains to ensure proper target site binding characteristics. Humanized vascular smooth muscle binding partners

will be recognized to have the advantage of decreasing the immunoreactivity of the antibody or polypeptide in the host recipient, and may be useful for increasing the *in vivo* half-life and reducing the possibility of adverse immune reactions to the conjugate.

Also contemplated as useful binding peptides for sustained release dosage forms adapted for restenosis treatment are those that localize to intercellular stroma and matrix located between and among vascular smooth muscle cells. Such binding peptides can deliver the therapeutic agent to the interstitial space between the target cells. The therapeutic agent is released into the interstitial spaces for subsequent uptake by the vascular smooth muscle cells. Preferred binding peptides of this type are associated with epitopes on collagen, extracellular glycoproteins, e.g., tenascin, reticulum and elastic fibers, cytokeratin and other intercellular matrix components. Minimal peptides, mimetic organic chemical compounds, human or humanized monoclonal antibodies and the like that localize to intracellular stroma and matrix are also useful as binding peptides in this embodiment of the present invention. These binding peptides may be identified and constructed or isolated in accordance with known techniques. In preferred embodiments of the present invention, the interstitial matrix binding protein binds to a target epitope with an association constant of at least about 10^{-4} M.

Representative "coupling" methods for linking the therapeutic agent through covalent or non-covalent bonds to the vascular smooth muscle binding protein include chemical cross-linkers and heterobifunctional cross-linking compounds (i.e., "linkers") that react to form a bond between reactive groups (such as hydroxyl, amino, amido, or sulfhydryl groups) in a therapeutic agent and other reactive groups (of a similar nature) in the vascular smooth muscle binding protein. This bond may be, for example, a peptide bond, disulfide bond, thioester bond, amide bond, thioether bond, and the like.

In one illustrative example, conjugates of monoclonal antibodies with drugs have been summarized by Morgan and Foon (*Monoclonal Antibody Therapy to Cancer: Preclinical Models and Investigations, Basic and Clinical Tumor Immunology, Vol. 2*, Kluwer Academic Publishers, Hingham, MA) and by Uhr *J. of Immunol.* 133:i-vii, 1984). In another illustrative example where the

conjugate contains a radionuclide cytostatic agent, U.S. Patent No. 4,897,255, Fritzberg et al., incorporated herein by reference, is instructive of coupling methods that can be used to make the present conjugates.

The choice of coupling method will be influenced by the choice of vascular smooth muscle binding protein or peptide, interstitial matrix binding protein or peptide and therapeutic agent, and also by such physical properties as, e.g., shelf life stability, and/or by biological properties, e.g., half-life in cells and blood, intracellular compartmentalization route, and the like.

The physical and chemical character of the sustained release dosage forms of the present invention permit several alternative modes of attachment of the dosage forms to binding proteins or peptides. Dosage forms (sustained release-type) of the present invention are capable of binding to binding proteins/peptides through, for example, covalent linkages, intermediate ligand sandwich attachment, or non-covalent adsorption or partial entrapment. When the preferred poly-lactic/glycolic acid particles are formed with the therapeutic agent dispersed therein, the uncharged polymer backbone is oriented both inward (with the quasi lipophilic therapeutic agent contained therein) and outward, along with a majority of the terminal carboxy groups. These surface carboxy groups may serve as covalent attachment sites when activated by, for example, a carbodiimide) for nucleophilic groups of the binding protein/peptide. Such nucleophilic groups include lysine epsilon-amino groups (amide linkage), serine hydroxyl groups (ester linkage) or cysteine mercaptan groups (thioester linkage). Reactions with particular groups depend upon pH and the reduction state of the reaction conditions.

For example, poly-lactic/glycolic acid particles having terminal carboxylic acid groups can be reacted with N-hydroxybenztriazole in the presence of a water soluble carbodiimide of the formula $R-N=C=N-R'$ (wherein R is a 3-dimethylaminopropyl group or the like and R' is an ethyl group or the like). The benztriazole-derivatized particles (i.e., activated imidate-bearing moieties) are then reacted with a protein/peptide nucleophilic moiety such as an available epsilon- amino moiety. Alternatively, p-nitrophenol, tetrafluorophenol, N-hydroxysuccinimide or like molecules are useful to form an active ester with the terminal carboxy groups of poly-lactic/glycolic acid particles in the presence

of carbodiimide. Other binding protein/peptide nucleophilic moieties include hydroxyl groups of serine, endogenous free thiols of cysteine, thiol groups resulting from reduction of binding protein/peptide disulfide bridges using reducing agents commonly employed for that purpose (e.g., cysteine, dithiothreitol, mercaptoethanol and the like) and the like. Additionally, the terminal carboxy groups of the poly-lactic/glycolic acid particles are activatable by reaction with thionyl chloride to form an acyl chloride derivatized moiety. The derivatized particles are then reacted with binding peptide/protein nucleophilic groups to form targeted dosage forms of the present invention.

Direct conjugation of sustained release dosage form to binding protein or peptide may disrupt binding protein/peptide recognition of the target cell. Ligand sandwich attachment techniques are useful alternatives to achieve sustained release dosage form attachment to binding protein/peptide. These techniques involve the formation of a primary peptide or protein shell using a protein that does not bind to the target cell population. Binding protein/peptide is then bound to the primary peptide or protein shell to provide the resultant particle with functional binding protein/peptide. An exemplary ligand sandwich approach involves covalent attachment of avidin or streptavidin to the particles through functional groups as described above with respect to the "direct" binding approach. The binding protein or peptide is derivatized, preferably minimally, via functionalized biotin (e.g., through active ester, hydrazide, iodoacetal, maleimidyl or like functional groups). Ligand (i.e., binding peptide or protein/functionalized biotin) attachment to the available biotin binding sites of the avidin/streptavidin primary protein shell occurs through the use of a saturating amount of biotinylated protein/peptide.

For example, poly-lactic/glycolic acid particles having terminal carboxylic acid groups are activated with carbodiimide and subsequently reacted with avidin or streptavidin. The binding protein or peptide is reacted with biotinamidocaproate N-hydroxysuccinimide ester at a 1-3 molar offering of biotin-containing compound to the binding protein/peptide to form a biotinylated binding protein/peptide. A molar excess of the biotinylated binding protein/peptide is incubated with the avidin-derivatized particles to form a targeted dosage form of the present invention.

Alternatively, the particle carboxy groups are biotinylated (e.g., through carbodiimide activation of the carboxy group and subsequent reaction with amino alkyl biotinamide). The biotinylated particles are then incubated with a saturating concentration (i.e., a molar excess) of avidin or streptavidin to form protein coated particles having free biotin binding sites. These coated particles are then capable of reaction with a molar excess of biotinylated binding protein formed as described above. Another option involves avidin or streptavidin bound binding peptide or protein attachment to biotinylated particles.

In addition, binding protein/peptide-particle attachment can be achieved by adsorption of the binding peptide to the particle, resulting from the nonionic character of the partially exposed polymer backbone of the particle. Under high ionic strength conditions (e.g., 1.0 molar NaCl), hydrogen and hydrophobic particle-binding protein/peptide binding are favored.

Moreover, binding protein/peptide may be partially entrapped in the particle polymeric matrix upon formation thereof. Under these circumstances, such entrapped binding protein/peptide provides residual selective binding character to the particle. Mild particle formation conditions, e.g., those employed by Cohen et al., *Pharmaceutical Research*, 8: 713-720 (1991), are preferred so as to entrap the protein or peptide in the matrix. Entrapped binding proteins are also useful in target cell reattachment of a partially degraded particle that has undergone exocytosis. Binding proteins or peptides can be bound to other polymeric particle dosage forms (e.g., non-biodegradable dosage forms) having different exposed functional groups in accordance with the principles discussed above.

Exemplary non-biodegradable polymers useful in the practice of the present invention are polystyrenes, polypropylenes, styrene acrylic acid and acrylate copolymers and the like. Such non-biodegradable polymers incorporate or can be derivatized to incorporate functional groups for attachment of binding protein/peptide, including carboxylic acid groups, aliphatic primary amino groups, aromatic amino groups and hydroxyl groups.

Carboxylic acid functional groups are coupled to binding protein or peptide using, for example, the reaction mechanisms set forth above for poly-lactic/glycolic acid biodegradable polymeric particle dosage forms. Primary

amino functional groups are coupled by, for example, reaction thereof with succinic anhydride to form a terminal carboxy moiety that can be bound to binding peptide/protein as described above. Additionally, primary amino groups can be activated with cyanogen bromide and form guanidine linkages with binding protein/peptide primary amino groups. Aromatic amino functional groups are, for example, diazotized with nitrous acid to form diazonium moieties which react with binding protein/peptide tyrosines, thereby producing a diazo bond between the non-biodegradable particle and the binding protein/peptide. Hydroxyl functional groups are coupled to binding protein/peptide primary amino groups by, for example, converting the hydroxyl moiety to a moiety comprising a terminal carboxylic acid functional group. This conversion can be accomplished through reaction with chloroacetic acid followed by reaction with carbodiimide. Sandwich, adsorption and entrapment techniques, discussed above with respect to biodegradable particles, are analogously applicable to non-biodegradable particle-binding protein/peptide affixation.

Dosages, Formulation and Routes of Administration of the Therapeutic Agents

The amount of therapeutic agent administered is adjusted to treat vascular traumas of differing severity. For example, smaller doses are sufficient to treat lesser vascular trauma, e.g., to prevent vascular rejection following graft or transplant, while larger doses are sufficient to treat more extensive vascular trauma, e.g., to treat restenosis following angioplasty. Thus, to biologically stent a traumatized vessel, a cytoskeletal inhibitor such as cytochalasin B is administered at a systemic total dose of about 1 to about 24 ml, preferably about 1 to about 4 ml, at about 0.01 to about 10 μg cytochalasin B/ml of vehicle, preferably about 0.1 to about 10 μg cytochalasin B/ml of vehicle, and more preferably about 0.1 to about 8.0 μg cytochalasin B/ml of vehicle, although other dosages may prove beneficial. In particular, lower concentrations of a cytochalasin may exert a therapeutic effect when a non-aqueous solvent is employed as the vehicle. The administration of a systemic dose of cytochalasin B results in about 5 to about 40, preferably about 8 to about 30, λ of the cytochalasin B-containing solution entering the interstitial space surrounding the cells of the tunica media, and about 0.01 to about 4, preferably about 0.05 to about 3, ml of the solution being exposed to the wall of the vessel by the

transport of the solution to the adventitia. Moreover, these dosages may also exhibit anti-proliferative effects.

Administration of a therapeutic agent in accordance with the present invention may be continuous or intermittent, depending, for example, upon the recipient's physiological condition, whether the purpose of the administration is therapeutic or prophylactic, and other factors known to skilled practitioners. The administration of the agents of the invention may be essentially continuous over a preselected period of time or may be in a series of spaced doses, e.g., either before, during, or after procedural vascular trauma, before and during, before and after, during and after, or before, during and after the procedural vascular trauma. Moreover, the administration of the therapeutic agent is selected so as to not further damage the traumatized vessel.

One or more suitable unit dosage forms comprising the therapeutic agent of the invention, which may be formulated for sustained release, can be administered by a variety of routes including oral, or parenteral, including by rectal, transdermal, subcutaneous, intravenous, intramuscular, intrapulmonary and intranasal routes. When the therapeutic agents of the invention are prepared for oral administration, they are preferably combined with a pharmaceutically acceptable carrier, diluent or excipient to form a pharmaceutical formulation, preferably in unit dosage form. The total active ingredients in these formulations can comprise from 0.1 to 99.9% by weight of the formulation. By "pharmaceutically acceptable" it is meant the carrier, diluent, excipient, and/or salt must be compatible with the other ingredients of the formulation, and not deleterious to the recipient thereof.

Pharmaceutical formulations containing the therapeutic agent of the invention can be prepared by procedures known in the art using well known and readily available ingredients. For example, a cytochalasin can be formulated with common excipients, diluents, or carriers, and formed into tablets, capsules, suspensions, powders, and the like. Examples of excipients, diluents, and carriers that are suitable for such formulations include the following fillers and extenders, e.g., starch, sugars, mannitol, and silicic derivatives; binding agents, for example, carboxymethyl cellulose, HPMC, and other cellulose derivatives, alginates, gelatin, and polyvinyl-pyrrolidone; moisturizing agents such as

glycerol; disintegrating agents, e.g., calcium carbonate and sodium bicarbonate; agents for retarding dissolution, for example, paraffin; resorption accelerators such as quaternary ammonium compounds; surface active agents, e.g., cetyl alcohol, glycerol monostearate; adsorptive carriers such as kaolin and bentonite; and lubricants, for example, talc, calcium and magnesium stearate, and solid polyethyl glycols. See Fondy et al. (WO 88/10259), the disclosure of which is incorporated by reference herein..

For example, tablets or caplets containing a therapeutic agent of the invention can include buffering agents, e.g., calcium carbonate, magnesium oxide and magnesium carbonate. Caplets and tablets can also include inactive ingredients such as cellulose, pregelatinized starch, silicon dioxide, hydroxypropyl methylcellulose, magnesium stearate, microcrystalline cellulose, starch, talc, titanium dioxide, benzoic acid, citric acid, corn starch, mineral oil, polypropylene glycol, sodium phosphate, and zinc stearate, and the like. Hard or soft gelatin capsules containing a therapeutic agent of the invention can contain inactive ingredients, for example, gelatin, microcrystalline cellulose, sodium lauryl sulfate, starch, talc, and titanium dioxide, and the like, as well as liquid vehicles such as polyethylene glycols (PEGs) and vegetable oil.

The therapeutic agents of the invention can also be formulated as elixirs or solutions for convenient oral administration or as solutions appropriate for parenteral administration, for instance by intramuscular, subcutaneous or intravenous routes. In the practice of certain embodiments of the present invention, the therapeutic agent is dispersed in a pharmaceutically acceptable carrier that is in liquid phase, and delivered via an implantable device, e.g., a catheter. Useful pharmaceutically acceptable carriers for these purposes include generally employed carriers, such as phosphate buffered saline solution, water, emulsions (e.g., oil/water and water/oil emulsions) and wetting agents of various types.

The pharmaceutical formulations of the therapeutic agents of the invention can take the form of an aqueous or anhydrous solution or dispersion, or alternatively the form of an emulsion or suspension. See Fondy et al. (WO90/13293), the disclosure of which is incorporated by reference herein.

These formulations can contain pharmaceutically acceptable vehicles and adjuvants which are well known in the prior art. It is possible, for example, to prepare solutions using one or more organic solvent(s) that is/are acceptable from the physiological standpoint, chosen, in addition to water, from solvents, e.g., acetone, ethanol, isopropyl alcohol, glycol ethers such as the products sold under the

name "Dowanol", polyglycols and polyethylene glycols, C₁-C₄ alkyl esters of short-chain acids, preferably ethyl or isopropyl lactate, fatty acid triglycerides, for example products marketed under the name "Miglyol", isopropyl myristate, animal, mineral and vegetable oils and polysiloxanes.

The compositions according to the invention can also contain thickening agents such as cellulose and/or cellulose derivatives. They can also contain gums, e.g., xanthan, guar or carbo gum or gum arabic, or alternatively polyethylene glycols, bentones and montmorillonites, and the like.

It is possible to add, if necessary, an adjuvant chosen from antioxidants, surfactants, other preservatives, film-forming, keratolytic or comedolytic agents, perfumes and colorings. Also, other active ingredients may be added, whether for the conditions described or some other condition.

For example, among antioxidants, t-butylhydroquinone, butylated hydroxyanisole, butylated hydroxytoluene and α -tocopherol and its derivatives may be mentioned. The galenical forms chiefly conditioned for topical application take the form of creams, milks, gels, dispersion or microemulsions, lotions thickened to a greater or lesser extent, impregnated pads, ointments or sticks, or alternatively the form of aerosol formulations in spray or foam form or alternatively in the form of a cake of soap.

Additionally, the therapeutic agents are well suited to formulation as sustained release dosage forms and the like. The formulations can be so constituted that they release the active ingredient only or preferably in a particular part of the intestinal tract, e.g., over a period of time. The coatings, envelopes, and protective matrices may be made, for example, from polymeric substances or waxes.

The local delivery of the therapeutic agents of the invention can be by a variety of techniques which administer the agent at or near the traumatized

vascular site. Examples of site-specific or targeted local delivery techniques are not intended to be limiting but to be illustrative of the techniques available. Examples include local delivery catheters, such as an infusion catheter, an indwelling catheter, or a needle catheter, stents, synthetic grafts, adventitial wraps, shunts and stents or other implantable devices, site specific carriers, direct injection, or direct applications.

Local delivery by an implant describes the surgical placement of a matrix that contains the therapeutic agent into the lesion or traumatized area. The implanted matrix releases the therapeutic agent by diffusion, chemical reaction, or solvent activators. See, for example, Lange, *Science*, 249, 1527 (1990).

An example of targeted local delivery by an implant is the use of a stent. Stents are designed to mechanically prevent the collapse and reocclusion of the coronary arteries or other vessels. Incorporation of a therapeutic agent into the stent can deliver the therapeutic agent directly to the lesion. Local delivery of agents by this technique is described in Koh, *Pharmaceutical Technology* (October, 1990).

For example, a metallic, plastic or biodegradable intravascular stent is employed which comprises the therapeutic agent. The stent preferably comprises a biodegradable coating, a porous or a permeable non-biodegradable coating, or a biodegradable or non-biodegradable membrane or synthetic graft sheath-like coating, e.g., PTFE, comprising the therapeutic agent. A more preferred embodiment of the invention is a coated stent wherein the coating comprises a sustained-release dosage form of the therapeutic agent. In an alternative embodiment, a biodegradable stent may also have the therapeutic agent impregnated therein, i.e., in the stent matrix.

A biodegradable stent with the therapeutic agent impregnated therein can be further coated with a biodegradable coating or with a porous non-biodegradable coating having the sustained release-dosage form of the therapeutic agent dispersed therein. This stent can provide a differential release rate of the therapeutic agent, i.e., there can be an initial faster release rate of the therapeutic agent from the coating, followed by delayed release of the therapeutic agent impregnated in the stent matrix, upon degradation of the stent matrix. The intravascular stent also provides a mechanical means of providing

an increase in luminal area of a vessel. Furthermore, the placement of intravascular stents comprising a therapeutic agent which is an inhibitor of smooth muscle cell proliferation can also reduce or prevent intimal proliferation. This inhibition of intimal smooth muscle cells and stroma produced by the smooth muscle and pericytes can lead to a more rapid and complete re-endothelization following the intravascular placement of the vascular stent. The increased rate of re-endothelization and stabilization of the vessel wall following stent placement can reduce the loss of luminal area and decreased blood flow due to vascular smooth muscle cell proliferation which is one of the primary causes of vascular stent failures.

Another example of targeted local delivery by an implant is the use of an adventitial wrap. The wrap comprises a pharmaceutically acceptable carrier matrix, e.g., a Pluronic gel which is free, or contained by a collagen mesh, which gel has dispersed therein a therapeutic agent. One embodiment of the invention is a pluronic gel (F-127, BASF) which is soluble at 4°C but solidifies at 37°C, e.g., on contact with fluid or tissue in a human. To prepare a pluronic gel containing wrap, 4 ml of phosphate buffer, pH 7.0 (*Circ. Res.*, vol. 76, April 1995), was added to 1 g of pluronic gel F-127, which was mixed overnight at 4°C. The therapeutic agent was added to the mixture prior to local administration. The mixture may be applied directly to a surgically exposed artery wall, or may be applied to the surface of a bovine collagen mat (BioCore, Inc., Topeka, KS), which is then wrapped around the artery and the edges joined by sutures.

Another embodiment of the invention is the incorporation of the therapeutic agent into the expanded nodal spaces of a PTFE (Impra, Inc., Tempe, AZ) vascular graft-like membrane which can surround, or be placed on the interior or on the exterior surface of, an interluminal vascular stent, which comprises metal or a biodegradable or nonbiodegradable polymer. The therapeutic agent, or a sustained release dosage form of the therapeutic agent, fills the nodal spaces of the PTFE membrane wall and/or coats the inner and/or outer surfaces of the membrane.

Yet another embodiment of the invention is a mixture of a crystalline form of a therapeutic agent in a bovine collagen gel (BioCore, Inc., Topeka, KS).

Crystals varied in size from about 0.1 micron to about 1 mm. Generally, the crystals were pulverized to generate smaller sized crystals. This mixture is applied directly to the surface of the artery, and the surrounding subcutaneous tissues sutured around the vessel and the skin closed. Bovine collagen (BioCore, Inc., Topeka, KS) is dissolved in sterile saline (1:1) and the crystalline therapeutic agent added. Alternatively, the collagen gel is applied to a bovine collagen mesh which is then wrapped around the vessel and the edges sutured to hold the mesh in place. The bovine collagen mesh (BioCore, Inc.) is cut to size, e.g., 1 cm x 1 cm, and the therapeutic agent-collagen gel mixture is applied to the surface of the mesh.

A further embodiment of the invention comprises the entrapment of crystalline therapeutic agent in about a 0.1 to about 3, preferably about 0.5 to about 0.7, mm thick silicone membrane, e.g., silicone polymer Q-7 4840 (Dow Corning, Midland, MI). The polymer (part A and B, 1:1) is mixed with a spatula. An inert filler, e.g., mannitol, is powdered and sieved to a fraction 53-75 mesh size. Mannitol and therapeutic agent are mixed in predetermined proportions and then levigated with the polymer to form a composite. The composite is filled in a slab mold and compressed to 5000 psi. The composite is then cured at 80°C for 2 hours. The composite membrane is then cut to size, e.g., 1 cm x 1 cm, wrapped around the artery and held in place by suturing the membrane edges together.

A therapeutic agent may also be coated onto the exterior of the wrap. The wrap and/or the coating is preferably biodegradable. It is preferred that the therapeutic agent is in sustained release dosage form.

Another example is a delivery system in which a polymer that contains the therapeutic agent is injected into the area of the lesion in liquid form. The polymer then solidifies or cures to form the implant which is retained *in situ*. This technique is described in PCT WO 90/03768 (Donn, Apr. 19, 1990).

Another example is the delivery of a therapeutic agent by polymeric endoluminal sealing. This technique uses a catheter to apply a polymeric implant to the interior surface of the lumen. The therapeutic agent incorporated into the biodegradable polymer implant and is thereby released at the surgical

site. This technique is described in PCT WO 90/01969 (Schindler, Aug. 23, 1989), the disclosure of which is incorporated by reference herein.

Yet another example of local delivery is by direct injection of vesicles or microparticles into the lesion or artery wall adjacent to the lesion. These microparticles may be composed of substances such as proteins, lipids, carbohydrates or synthetic polymers. These microparticles have the therapeutic agent incorporated throughout the microparticle or onto the microparticle as a coating. Delivery systems incorporating microparticles are described in Lange, *Science*, 249,1527 (1990) and Mathiowitz et al., *J. App. Poly. Sci.*, 26, 809 (1981).

For topical administration, the therapeutic agents may be formulated as is known in the art for direct application to a target area. Conventional forms for this purpose include wound dressings, coated bandages or other polymer coverings, ointments, lotions, pastes, jellies, sprays, and aerosols. The percent by weight of a therapeutic agent of the invention present in a topical formulation will depend on various factors, but generally will be from 0.005% to 95% of the total weight of the formulation, and typically 1-25% by weight.

Conditions Amenable to Treatment by the Method of the Invention

The therapeutic agents and dosage forms of the invention are useful to treat or inhibit a diminution in vessel lumen volume, area and/or diameter associated with a procedural vascular trauma. As used herein, "vessels" includes mammalian vessels, e.g., coronary vessels as well as peripheral, femoral and carotid vessels. It will be recognized that the therapeutic agents and dosage forms (both free and sustained release) of the invention are not restricted in use for therapy following angioplasty; rather, the usefulness of the therapeutic agents and dosage forms will be proscribed by their ability to inhibit cellular activities of smooth muscle cells and pericytes in the vascular wall. Thus, a vascular trauma includes but is not limited to trauma associated with an interventional procedure, such as angioplasty, placement of a stent, shunt, stet, synthetic or natural graft, adventitial wrap, indwelling catheter or other implantable devices. Grafts include synthetic therapeutic agent-treated grafts, e.g., impregnated or coated grafts.

The therapeutic agents and dosage forms of the invention are also useful in therapeutic modalities for enhancing the regrowth of endothelial cells in injured vascular tissues and in other wound sites including epithelial wounds. In these therapeutic modalities, the therapeutic agents, conjugates and dosage forms of the invention find utility in inhibiting the migration and/or proliferation of smooth muscle cells or pericytes. Smooth muscle cells and pericytes have been implicated in the production of factors *in vitro* that inhibit endothelial cell proliferation, and their proliferation can also result in a physical barrier to establishing a continuous endothelium. Thus, the therapeutic agents, conjugates and dosage forms of the invention find utility in promoting neo-angiogenesis and increased re-endothelialization, e.g., during wound healing, vessel grafts and following vascular surgery. The dosage forms may also release therapeutic modalities that stimulate or accelerate up re-endothelialization of the damaged vessel wall.

One embodiment of the present invention involves administration of a therapeutic agent capable of inhibiting the ability of vascular smooth muscle cells to contract. Exemplary agents useful in the practice of this aspect of the present invention are those capable of causing a traumatized artery to lose vascular tone, such that normal vascular hydrostatic pressure (i.e., blood pressure) expands the flaccid vessel to or near to its maximal physiological diameter. Loss of vascular tone may be caused by agents that interfere with the formation or function of contractile proteins (e.g., actin, myosin, tropomyosin, caldesmon, calponin or the like). This interference can occur directly or indirectly through, for example, inhibition of calcium modulation, phosphorylation or other metabolic pathways implicated in contraction of vascular smooth muscle cells.

Inhibition of cellular contraction (i.e., loss of vascular tone) may operate through two mechanisms to reduce the degree of vascular stenosis. First, inhibition of cellular contraction for a prolonged period of time limits the number of smooth muscle cells that migrate from the tunica media into the intima, the thickening of which results in vascular luminal stenosis. Second, inhibition of cellular contraction causes the smooth muscle wall to relax and dilate under normal vascular hydrostatic pressure (i.e., blood pressure).

Therapeutic agents, e.g., the cytochalasins, inhibit smooth muscle cell contraction without abolishing the protein synthesis necessary for traumatized, post-angioplasty or other surgically- or disease-damaged, smooth muscle cells to repair themselves. Protein synthesis is also necessary for the smooth muscle cells to secrete matrix, which fixes or retains the lumen in a state near its maximum systolic diameter as the vascular lesion stabilizes (i.e., a biologically-induced stenting effect).

This biological stenting effect not only results in an expanded vessel luminal cross-sectional area or diameter and increased blood flow rate through the vessel, but also significantly reduces elastic recoil following angioplasty. Elastic recoil is an acute closure of the vessel associated with vasospasm or early relaxation of the muscular wall, due to trauma shock resulting from vessel overstretching by a balloon catheter during angioplasty. This spasm of the tunica media which leads to decreases in the luminal cross-sectional area may occur within hours, days or weeks after the balloon dilation, as restoration of vascular muscle wall tone occurs.

Recent observations during microscopic examination of atheroectomy specimens suggest that elastic recoil may occur in up to 25% of angioplasty procedures classified as successful, based on the initial post-procedure angiogram. Because the biological stenting procedure relaxes the artery wall following balloon angioplasty, the clinician can eliminate over-inflation and its resultant trauma shock as a means to diminish or delay the vessel spasm or elastic recoil. Reduction or elimination of over-inflation decreases trauma to the muscular wall of the vessel, thereby reducing the determinants of smooth muscle cell proliferation in the intima and, therefore, reducing the incidence or severity of restenosis.

Biological stenting also decreases the incidence of thrombus formation. In pig femoral arteries treated with cytochalasin B, for example, the incidence of mural microthrombi was decreased as compared to the balloon traumatized arteries that were not treated with the therapeutic agent. This phenomenon appears to be a secondary benefit that may result from the increased blood flow through the traumatized vessel, said benefit being obtained through the practice of the present invention. In arteries treated with sustained release dosage forms

of cytochalasin B, cytochalasin B may also prevent the contraction and organization of platelets which is required for thrombus formation.

Cytochalasins are exemplary therapeutic agents capable of generating a biological stenting effect on vascular smooth muscle cells. Cytochalasins are thought to inhibit both migration and contraction of vascular smooth muscle cells by interacting with actin. The cytochalasins interact with the ends of filamentous actin to inhibit the elongation of the actin filaments. Low doses of cytochalasins (e.g., cytochalasin B) also disrupt microfilament networks of actin. *In vitro* data indicate that after vascular smooth muscle cells clear cytochalasin B, the cells regenerate enough polymerized actin to resume migration within about 24 hours. *In vivo* assessments reveal that vascular smooth muscle cells regain vascular tone within 2 to 4 days. It is during this recuperative period that the lumen diameter fixation and biological stenting effect occurs.

The therapeutic agent may be targeted, but is preferably administered directly to the traumatized vessel prior to, during or following the angioplasty or other traumatic event. The biological stenting effect of cytochalasin B, for example, is achievable using a single infusion of about 1 to about 24 ml, preferably about 5 to about 15 ml, of a vehicle plus the therapeutic agent into the traumatized region of the vessel wall at a dose concentration ranging from about 0.1 microgram of therapeutic agent/ml of vehicle to about 10.0 micrograms of therapeutic agent/ml of vehicle.

Inhibition of vascular smooth muscle cell migration (from the tunica media to the intima) has been demonstrated in the same dose range (Example 11); however, a sustained exposure of the vessel to the therapeutic agent is preferable in order to maximize these anti-migratory effects. If the vascular smooth muscle cells cannot migrate into the intima, they cannot proliferate there. Should vascular smooth muscle cells migrate to the intima, a subsequently administered anti-proliferative sustained release dosage form can inhibit intimal proliferation. As a result, the sustained release dosage form of the present invention, incorporating a cytochalasin or other anti-proliferative therapeutic agent, can be administered in combination with a free therapeutic agent which is preferably a cytoskeletal inhibitor. In this manner, a biological stenting effect, as

well as an anti-proliferative or anti-migratory effect, can be achieved in a single dosing protocol.

Method of the Invention

The invention provides a method of treating a mammal having, or at risk of, diminution in vessel lumen volume, area or diameter, e.g., stenosis or restenosis of a blood vessel. The method comprises the administration of at least one therapeutic agent in an amount effective to biologically stent a vessel, inhibit or reduce vascular remodeling of a vessel, inhibit or reduce vascular smooth muscle cell proliferation, or any combination thereof.

For the prevention of vessel lumen diminution associated with procedural vascular trauma, the therapeutic agent can be administered before, during and/or after the procedure, or any combination thereof. For example, for the prevention of restenosis, a series of spaced doses of the therapeutic agent, optionally, in sustained release dosage form, is preferably administered before, during and/or after the traumatic procedure (e.g., angioplasty). The dose may also be delivered locally, via an implantable device, e.g., a catheter, introduced into the afflicted vessel during the procedure. Preferably, a sustained release dosage form is administered via the implantable device during the traumatic procedure. After the traumatic procedure is conducted, a series of follow-up doses can be administered over time, preferably in a sustained release dosage form, for a time sufficient to substantially reduce the risk of, or to prevent, restenosis. A preferred therapeutic protocol duration for this purpose involves administration from about 3 to about 26 weeks after angioplasty.

It will be recognized by those skilled in the art that therapeutically/prophylactically effective dosages of the therapeutic agents and dosage forms will be dependent on several factors, including, e.g.: a) the binding affinity of the vascular smooth muscle binding protein, if any, in the dosage form; b) the atmospheric pressure and duration of the pressure applied during infusion; c) the time over which the therapeutic agent or dosage form administered resides at the vascular site; d) the nature of the therapeutic agent employed; e) the nature of the vascular trauma and therapy desired; f) for sustained release dosage forms, the rate of release of the therapeutic agent from

the dosage form, and/or g) for sustained release dosage forms, the intercellular and/or intracellular localization of the dosage form. Those skilled practitioners trained to deliver drugs at therapeutically effective dosages (e.g., by monitoring drug levels and observing clinical effects in patients) will determine the optimal dosage for an individual patient based on experience and professional judgment. Those skilled in the art will recognize that infiltration of the therapeutic agent into the intimal layers of a traumatized vessel wall in free or sustained release dosage form is subject to variation and will need to be determined on an individual basis.

A therapeutically effective dosage of the therapeutic agent will be typically reached when the concentration of therapeutic agent in the fluid space between the balloons of the catheter is in the range of about 10^{-3} to 10^{-12} M. It will be recognized from the Examples provided herewith that therapeutic agents and dosage forms of the invention may only need to be delivered in an anti-proliferative therapeutic dosage sufficient to expose the inner 10%, preferably the inner 20%, and more preferably the inner 99%, of the tunica media cells lining the lumen to the therapeutic agent. This dosage can be determined empirically, e.g., by a) infusing vessels from suitable animal model systems and using immunohistochemical, fluorescent or electron microscopy methods to detect the agent and its effects (e.g., such as exemplified in the EXAMPLES below); and b) conducting suitable *in vitro* studies (see, for example, EXAMPLES 3, 4, and 5, below).

For example, with respect to catheter delivery, it will be recognized by those skilled in the art that therapeutically/prophylactically effective dosages of the therapeutic agents and dosage forms will be dependent on factors including: a) the atmospheric pressure applied during infusion; b) the time over which the agent administered resides at the vascular site; c) the form of the therapeutic or prophylactic agent employed; and/or d) the nature of the vascular trauma and therapy desired. Catheters which may be useful in the practice of the invention include catheters such as those disclosed in Just et al. (U.S. Patent No. 5,232,444), Abusio et al. (U.S. Patent No. 5,213,576), Shapland et al. (U.S. Patent No. 5,282,785), Racchini et al. (U.S. Patent No. 5,458,568), Wolinsky (U.S. Patent No. 4,824,436), Spears (U.S. Patent No. 4,512,762) and Shaffer et

al. (U.S. Patent No. 5,049,132), the disclosures of which are incorporated by reference herein.

A therapeutically effective dosage is generally the pericellular agent dosage in smooth muscle cell tissue culture, i.e., a dosage at which at a continuous exposure results in a therapeutic effect between the toxic and minimal effective doses. This therapeutic level is obtained *in vivo* by determining the size, number and therapeutic agent concentration and release rate required for particles infused between the smooth muscle cells of the artery wall to maintain this pericellular therapeutic dosage. The dosage form should release the therapeutic agent at a rate that approximates the pericellular dose of the following exemplary therapeutic agents: from about 0.01 to about 100 micrograms/ml nitroglycerin, from about 1.0 to about 1000 micrograms/ml of suramin, from about 0.001 to about 100 micrograms/ml for cytochalasin, and from about 0.01 to about 10^5 nanograms/ml of staurosporin as well as from about 0.001 to about 100 micrograms/ml taxol. Thus, for cytochalasin B, the systemic dose results in about 5 to about 40, preferably about 8 to about 30, lambda of the solution entering the interstitial space surrounding the cells of the tunica media, and about 0.01 to about 4, preferably about 0.05 to about 3, ml of the solution delivered to the wall of the vessel via the adventitia.

The administration of a cellular therapeutic dose of, for example, cytochalasin B to vascular smooth muscle cells following balloon dilation trauma can be achieved by replacing the entire volume of the tunica media with the therapeutic agent so as to produce a biostenting effect, i.e., all cells are exposed to a concentration of the therapeutic agent effective to biologically stent the vessel. For example, a dose response study which employed swine femoral arteries showed that if the entire tunica media was infused using an infusion catheter with cytochalasin B in a range of about 0.1 $\mu\text{g/ml}$ of vehicle to 10.0 $\mu\text{g/ml}$ of vehicle, a biostenting effect resulted. That is, a more extensive retention of the artery lumen size (diameter or cross-sectional area) was observed relative to the artery lumen size produced by the dilating balloon. The therapeutic effect had a threshold level of 0.1 $\mu\text{g/ml}$ cytochalasin B with no effect below this dose and no increase in therapeutic efficacy up to 10 $\mu\text{g/ml}$ cytochalasin B. Thus, cytochalasin B has a wide therapeutic index which ranges

from about 0.1 to about 10 $\mu\text{g/ml}$, with no evidence of toxicity at 10 $\mu\text{g/ml}$. Ten $\mu\text{g/ml}$ is the maximum saturation concentration of cytochalasin B in saline. The therapeutic effect produced by cytochalasin B administration became more apparent over the 3 to 8 weeks following the balloon trauma.

To achieve a cellular therapeutic dose to produce a biostenting effect, i.e., one where each cell of the tunica media is exposed to a therapeutic concentration range, e.g., about 0.1 $\mu\text{g/ml}$ to about 8.0 $\mu\text{g/ml}$ of cytochalasin B, a catheter, e.g., a MIC2 or MIC3 catheter, is filled with a volume of the therapeutic agent in solution and delivered at a hub pressure which does not damage the vessel. For example, 9 to 24 ml (MIC2) or 5 to 10 ml (MIC3) of an 8.0 $\mu\text{g/ml}$ cytochalasin B solution is delivered at a hub pressure of 4 to 5 atmospheres for a total of 90 seconds infusion time. Delivery of the NR-ML-05 monoclonal antibody to the tunica media under these conditions was achieved in both the swine femoral and coronary models. With the hub pressure and exposure times held constant, the amount of solution infused may vary because flow rate is determined by the tightness of fit. If the flow rate is below the recommended range, the fit is too tight to establish a uniform hydrostatic head, and therefore a uniform dose around the vessel wall does not exist. If the flow rate is above the recommended range, then the fit is too loose to establish the hydrostatic head required to force the solution into the interstitial region of the tunica media, and the dose to the individual cells is below the required therapeutic level.

It is also preferred that catheter administration of the therapeutic agent to the tunica media and adventitia produces minimal or no damage to the vessel wall by jetting or accentuating dissections produced by the PTCA procedure. Moreover, it is preferred that the hydrostatic head pressure at the interface of the infusion balloon and the vessel wall is between about 0.3 to about 1.5, preferably about 0.4 to about 0.8, and more preferably about 0.5 to about 0.75, atmospheres, so as to rapidly force the solution containing the therapeutic agent into the tunica media interstitial space without rupturing the small vessels in the adventitia, the origin of which is exposed to the hydrostatic head.

Preferably, the administration of the therapeutic agent results in uniform delivery of the therapeutic agent to the tunica media. Moreover, the catheter administration of the therapeutic agent results in the delivery of an effective

amount of the agent to the adventitia via the vasa vasorum, as well as the tunica media. Preferably, the therapeutic agent is also uniformly distributed to the adventitia. Catheter administration of a therapeutic agent, e.g., about 4 to about 24 ml of cytochalasin B at about 8.0 $\mu\text{g/ml}$, preferably results in a uniform pattern of therapeutic agent delivery, at a depth of penetration to at least about the inner 10%, more preferably to at least about the inner 20%, even more preferably to the inner 100%, of the tunica media. By the time a therapeutic agent diffused from the inner 10% of the tunica media to its outer limits in a swine coronary study, it was found that the cells at the outer limits were exposed to a therapeutic dose.

A preferred form of the therapeutic agent includes cytochalasin B in sterile saline at a concentration of about 8.0 $\mu\text{g/ml}$, in 30 ml vials, which should deliver the preferred cellular therapeutic dose described hereinabove needed to treat a single lesion. Preferably, the amount is uniformly distributed to the inner 20% of the tunica media and uniformly distributed to the adventitia.

In another embodiment of the present invention, a solution of a therapeutic agent is infused, *in vivo* or *ex vivo*, into the walls of isolated vessels (arteries or veins) to be used for vascular grafts. In this embodiment of the invention, the vessel that is to serve as the graft is excised or isolated and subsequently distended by an infusion of a solution of a therapeutic agent. Preferably the infusion is accomplished by a hub pressure of about 4 to about 5 atm for a time period of from about 1 to about 4 minutes, preferably for about 1 to about 2 minutes. This infusion regime will result in the penetration of an efficacious dose of the therapeutic agent to the smooth muscle cells of the vessel wall. Preferably, the therapeutic agent will be at a concentration of from about 0.1 $\mu\text{g/ml}$ to about 8.0 $\mu\text{g/ml}$ of infusate. Preferably, the therapeutic agent will be a cytochalasin, and most preferably, the therapeutic agent employed will be cytochalasin B, or a functionally equivalent analogue thereof.

It is known to those of ordinary skill in the art that peripheral vessels that are used for vascular grafts in other peripheral sites or in coronary artery bypass grafts, frequently fail due to post surgical stenosis. Since cytochalasin B infusion maintains the vascular luminal area in surgically traumatized vessels by

virtue of its biological stenting activity, its administration in this process can retard the ability of the vessel to contract, resulting in a larger luminal diameter or cross-sectional area. Furthermore, it is an advantage of this embodiment of the present invention that the administration of cytochalasin B in this manner can prevent the constriction or spasm that frequently occurs after vascular grafts are anastomosed to both their proximal and distal locations, that can lead to impaired function, if not total failure, of vascular grafts. Thus, the vessel stenting produced by cytochalasins should decrease the incidence of spasms, which can occur from a few days to several months following the graft procedure.

For example, in another embodiment of the invention, the therapeutic agents and dosage forms may be used in situations in which angioplasty is not sufficient to open a blocked artery, such as those situations which require the insertion of an intravascular stent or shunt or other implantable devices. Thus, the invention also provides stents, stents, adventitial wraps, indwelling catheters, synthetic grafts or shunts comprising the therapeutic agent. Useful therapeutic agents in this embodiment of the invention include anti-proliferative agents, e.g., cytoskeletal inhibitors. A preferred cytoskeletal inhibitor is a cytochalasin, for example, cytochalasin B or an analog thereof which is a functional equivalent of cytochalasin B. Another preferred cytoskeletal inhibitor of the invention is taxol or an analog of taxol which is a functional equivalent of taxol. Preferably, the anti-proliferative agent is in sustained release dosage form.

Thus, an implantable device, e.g., an intravascular stent or shunt, provides a mechanical means of providing an increase in luminal diameter of a vessel, in addition to that provided via the biological stenting action and/or anti-proliferative activity of the cytoskeletal inhibitor, such as cytochalasin B or taxol, releasably embedded therein or administered in solution or suspension during the interventional procedure. Furthermore, the placement of an implantable device comprising a therapeutic agent which is an inhibitor of smooth muscle cell proliferation provides an increased efficacy by reducing or preventing intimal proliferation. This inhibition of intimal smooth muscle cells and stroma produced by the smooth muscle allows for more rapid and complete re-endothelization following the intravascular placement of the device.

Kits Comprising an Implantable Delivery Device and At Least One Therapeutic Agent of the Invention

The invention provides a kit comprising packing material enclosing, separately packaged, at least one implantable device adapted for the delivery of a therapeutic agent, e.g., a catheter, an adventitial wrap, a valve, a stent, a stet, a shunt or a synthetic graft, and at least one unit dosage form comprising the therapeutic agent, as well as instruction means for their use, in accord with the present methods. The unit dosage form may comprise an amount of at least one of the present therapeutic agents effective to accomplish the therapeutic results described herein when delivered locally and/or systemically. A preferred embodiment of the invention is a kit comprising a catheter adapted for the local delivery of at least one therapeutic agent to a site in the lumen of a mammalian vessel, along with instruction means directing its use in accord with the present invention. In a preferred aspect, the infusion catheter may be conveniently a double balloon or quadruple balloon catheter with a permeable membrane. Preferably, the therapeutic agent comprises a cytoskeletal inhibitor.

It is also envisioned that the kit of the invention comprises a non-catheter delivery device, e.g., an adventitial wrap, a valve, stet, stent or shunt, for systemic or local delivery. A valve, stent, wrap or shunt useful in the methods of the invention can comprise a biodegradable coating or porous non-biodegradable coating, e.g., a PTFE membrane, having dispersed therein one or more therapeutic agents of the invention, preferably a sustained release dosage form of the therapeutic agent.

Another embodiment of the invention is a kit comprising a device adapted for the local delivery of at least two therapeutic agents, a unit dosage of a first therapeutic agent, and a unit dosage of a second therapeutic agent, along with instruction means directing their use in accord with the present invention. The unit dosage forms of the first and second agents may be introduced via discrete lumens of a catheter, or mixed together prior to introduction into a single lumen of a catheter. If the unit dosage forms are introduced into discrete lumens of a catheter, the delivery of the agents to the vessel can occur simultaneously or sequentially. Moreover, a single lumen catheter may be employed to deliver a unit dosage form of one agent, followed by the reloading of the lumen with

another agent and delivery of the other agent to the lumen of the vessel. Either or both unit dosages can act to reduce the diminution in vessel lumen diameter at the target site.

Alternatively, a unit dosage of one of the therapeutic agents may be administered locally, e.g., via catheter, while a unit dosage of another therapeutic agent is administered systemically, e.g., via oral administration.

The invention will be better understood by making reference to the following specific examples.

EXAMPLE 1

Binding to Vascular Smooth Muscle Cells In the Blood Vessel Wall

In Vivo

FIGURE 1B illustrates the binding of NR-AN-01 (a murine IgG2b MAb) to the smooth muscle cells in the vascular wall of an artery in a 24-year old male patient, 4 days after the i.v. administration of NR-AN-01. FIGURE 1B is a photomicrograph of a histological section taken through the medial region of an arterial wall of the patient after NR-AN-01 administration, where the section was reacted *ex vivo* with HRP-conjugated goat anti-mouse IgG. The reaction of the HRP-conjugate with NR-AN-01 MAb was visualized by adding 4-chloro-1-naphthol or 3,3'-diaminobenzidine tetrahydrochloride as a peroxidase substrate (chromogen). The reaction product of the substrate forms an insoluble purple or dark brown precipitate at the reaction site (shown at #2, FIGURE 1B). A counter stain was used to visualize collagenous extracellular matrix material (shown at #2, FIGURE 1B) or cell nuclei (#1, FIGURE 1B). Smooth muscle cells are visualized under microscopic examination as purple stained cells (FIGURE 1A and FIGURE 1B). This photomicrograph (FIGURE 1B) demonstrates the ability of the MAb to specifically bind to human vascular smooth muscle *in vivo*, and to be internalized by the cells and remain in the cells for extended periods.

EXAMPLE 2

Therapeutic Conjugates Containing Trichothecene Therapeutic Agents

Conjugates of NR-AN-01 and Roridin A were constructed by chemically coupling a hemisuccinate derivative of the trichothecene cytotoxin (as described

below) to a monoclonal antibody designated NR-AN-01. Two conjugates were prepared, one coupled at the Roridin A 2' position and one at the 13' position. Two schemes were used in this synthesis, as depicted in FIGURE 2 and FIGURE 3. The conjugate was then purified from unreacted Roridin A by PD-10 SEPHAROSE® column chromatography (Pharmacia; Piscataway, NJ), analyzed by size exclusion high pressure liquid chromatography, and the column fractions were characterized by SDS-PAGE and isoelectric focusing (IEF), as described below.

FIGURE 2 shows diagrammatically the first reaction scheme for synthesis of Roridin A hemisuccinyl succinimide (RA-HS-NHS) through a two step process with reagents: succinic anhydride, triethylamine (NEt₃) and dimethyl amino pyridine (DMAP) present in dichloromethane (CH₂Cl₂) at room temperature (RT); and, N-hydroxysuccinimide (NHS) and dicyclohexyl carbodiimide (DCC) reagents also in CH₂Cl₂ at RT.

FIGURE 3 shows diagrammatically the second reaction scheme for synthesis of Roridin A hemisuccinyl succinimide (RA-HS-NHS) through a five step process with reagents: t-butyl dimethyl silyl chloride (TBMS-Cl) and imidazole in dimethylformamide (DMF) at room temperature (RT); acetic anhydride, triethylamine (TEA), and diethylaminopyridine in dichloromethane (CH₂Cl₂) at RT; succinic anhydride, triethylamine (TEA) and dimethylaminopyridine (DMAP) in (CH₂Cl₂) at RT; and, N-hydroxysuccinimide (NHS) and dicyclohexyl carbodiimide (DCC) reagents.

Synthesis of 2' Roridin-A Hemisuccinic Acid (2):

To 0.5 g (0.94 mmol) of Roridin A, 15 ml of dichloromethane was added. To this solution with stirring was added 0.104 g (1.04 mmol) of succinic anhydride. To the reaction mixture, 0.2 ml of triethylamine in 5 ml dichloromethane was added. To the homogeneous reaction mixture, a catalytic amount of dimethylaminopyridine was added and stirred at room temperature for 15 hours. Completion of the reaction was followed by thin layer chromatography (CH₂Cl₂ : CH₃OH = 9.7 : 0.3 with few drops of acetic acid). At the end of the reaction, 0.3 ml of glacial acetic acid was added and the solvent removed under reduced pressure. The dried crude residue was partitioned between water and methylene chloride. The combined methylene chloride

extracts (3 x 50 ml) were dried over anhydrous sodium sulfate, solvent was removed under vacuum and dried to yield 0.575 g (96%) of a crude mixture of three compounds. Preparative C18 HPLC separation of the crude mixture in 50% acetonitrile-water with 2% acetic acid yielded 0.36 g (60%) of 2 as a white solid.

Synthesis of Succinimidyl 2' - Roridin A Hemisuccinate (3):

To 0.3 g (0.476 mmol) of 2' Roridin A hemisuccinic acid in 30 ml dichloromethane, 0.055 g (0.478 mmol) N-hydroxysuccinimide was added. To the clear reaction mixture, 0.108 g (0.524 mmol) dicyclohexylcarbodiimide was added. The reaction mixture was stirred at room temperature for 6 hours. Completion of the reaction was followed by TLC (CH_2Cl_2 : CH_3OH = 9.7 : 0.3 with a few drops of acetic acid) as a developing solvent. A few drops of glacial acetic acid was added to the reaction mixture and the solvent was removed under reduced pressure. To the dried residue dichloromethane was added and the precipitated DCU was filtered. Solvent from the filtrate was removed under reduced pressure to yield a white solid. From the crude product, 0.208 g (60%) of 3 was purified by preparative HPLC in 50% acetonitrile with 2% acetic acid as a mobile phase.

Synthesis of 13'-t-Butyldimethylsilyl Roridin A (4):

To 72.3 mg (0.136 mmol) of Roridin A in 0.5 ml dimethylformamide solution, 0.055 g (0.367 mmol) t-butyldimethylsilyl chloride and 0.025 g (0.368 mmol) of imidazole were added. The reaction mixture was stirred at room temperature for 15 hours. Completion of the reaction was followed by silica gel thin layer chromatography using 1% MeOH- CHCl_3 as a developing solvent. Solvent from the reaction mixture was removed in vacuo and dried. The crude product was partitioned between water and methylene chloride. Solvent from the combined methylene chloride extracts was removed under reduced pressure and dried. The crude product was purified by flash chromatography using EtOAc : Hexane (1:3) as an eluting solvent. Solvent from the eluants was removed under reduced pressure to yield 0.66 g (75%) of 4 as a solid.

Synthesis of 13'-t-Butyldimethylsilyl 2' Acetyl Roridin A (5):

To 0.1 g (0.155 mmol) of 13'-t-butyl dimethylsilyl Roridin A in 10 ml dichloromethane, 0.3 ml acetic anhydride, 0.2 ml triethylamine and a few crystals of dimethylaminopyridine were added and stored at room temperature for 2 hours. Completion of the reaction was followed by TLC in 1% methanol-methylene chloride as a developing solvent. Solvent was removed under reduced pressure and purified by a silica gel column using 1% methanol-chloroform as an elution solvent. Solvent from the eluants was removed under vacuum to yield 0.085 g (80%) of 5 as a solid.

Synthesis of 2' Acetyl Roridin A (6):

To 0.05 g (0.073 mmol) of 2' acetyl 13'-t-butyl dimethylsilyl Roridin A in 5 ml tetrahydrofuran, 0.3 ml of 1 M tetrabutyl-ammonium fluoride solution in THF was added. The reaction mixture was stirred at room temperature for 2 hours. Completion of the reaction was followed by silica gel thin layer chromatography using 1% MeOH-CHCl₃ as the developing solvent. Solvent from the reaction mixture was removed under reduced pressure and dried. The crude product was purified on a silica gel column using 1% CH₃OH - CHCl₃ as an eluting solvent. Solvent from the combined eluants were removed under vacuum to yield 0.020 g (48%) of 6 as a solid.

Synthesis of 2'-Acetyl 13'-hemisuccinyl Roridin A (7):

To 0.05 g (0.087 mmol) of 2'-acetyl Roridin A in 1 ml of dichloromethane, 0.025 g (0.25 mmol) succinic anhydride and 35 ml of triethylamine was added. A few crystals of dimethylaminopyridine was added as a catalyst. The reaction mixture was stirred at room temperature for 24 hours. Completion of the reaction was followed by thin layer chromatography using 5% MeOH-CH₂Cl₂ as developing solvent. At the end of the reaction 30 ml of glacial acetic acid was added. Solvent from the reaction mixture was removed under reduced pressure and dried. The crude product was partitioned between water and ethyl acetate. Solvent from the combined ethyl acetate fractions was removed under reduced pressure. Crude product was purified by passing through a silica gel column to yield 0.039 g (66%) of 7 as a white solid.

Synthesis of Succinimidyl 2'-Acetyl 13' - Roridin A Hemisuccinate (8):

To 0.036 g (0.0050 mmol) of 2'-acetyl 13'-Roridin A hemisuccinic acid in 2 ml dichloromethane, 0.009 g (0.09 mmol) N-hydroxysuccinimide was added. To a stirred solution, 0.012 g (0.059 mmol) dicyclohexylcarbodiimide was added. The reaction mixture was stirred at room temperature for 8 hours. Completion of the reaction was followed by silica gel thin layer chromatography using 5% MeOH-CH₂Cl₂ as a developing solvent. A few drops of glacial acetic acid was added to the reaction mixture. Solvent from the reaction mixture was removed under reduced pressure and dried. The crude product was purified on a silica gel column using 5% MeOH-CH₂Cl₂ as an eluting solvent. Solvent from the combined eluants was removed under vacuum to yield 0.025 g (61%) of 8 as a white solid.

Conjugation of Succinimidyl 2'-Roridin A Hemisuccinate (3) and Succinimidyl 2'-Acetyl 13'-Roridin A Hemisuccinate (8) to NR-AN-01 Whole Antibody (MAb):

Conjugation reactions were performed at pH 8.0 in borate buffer in the presence of 25% dimethylsulfoxide (DMSO) solvent at room temperature with gentle mixing for 45 minutes prior to purification by gel permeation chromatography. The molar trichothecene drug precursor to antibody offerings were 25:1 and 40:1 for the 2' and 13' Roridin A analogues (3 and 8), respectively. Antibody concentration was 0.9 to 1.0 mg/ml during the conjugation reaction.

A Typical 2' Analogue (3) Reaction with 25 mg of Antibody was as follows:

To 4.7 ml of 5.3 mg Ab/ml in phosphate buffered saline (i.e., PBS; 150 mM NaCl, 6.7 mM Phosphate, pH 7.3) was added 10 ml PBS and 5 ml of borate buffer (0.5 M, pH 8.0). With stirring gently to the reaction mixture, 6.3 ml of DMSO containing 1.37 mg of succinimidyl 2' Roridin A hemisuccinate (3) was then added dropwise over a 15 second period.

Purification:

To purify, one ml reaction aliquots were applied to Pharmacia PD-10 Sepharose® columns equilibrated in PBS. The eluted conjugate was collected in 2.4 to 4.8 ml fractions. The PD-10 purified conjugate aliquots were then pooled and concentrated on an Amicon PM-10 DiAflo® concentrator to 1.5 to 2.0 mg of

Ab/ml; sterile filtered through a 0.2 μ Gelman Acrodisc® and filled into sterile glass vials in 5 ml volume.

The 2' conjugate was quick frozen in liquid nitrogen and then stored at -70°C until use. The 13' Roridin A NR-AN-01 conjugate was stored frozen or refrigerated (i.e., 5-10°C).

Characterization of Conjugates:

Protein concentration was determined by BCA assay using the copper reagent method (Pierce Chemical Corp.).

Assessment of degree of antibody derivatization was performed by first hydrolyzing an aliquot of conjugate in 0.2 M carbonate, pH 10.3 for 4 hours (at room temperature for 2' conjugate or at 37°C for the 13' conjugate) followed by filtration through a PM-30 membrane. The filtrate was then assayed for Roridin A on C-18 reverse phase HPLC using a mobile phase of 50:48:2 ratio CH₃CN:H₂O:HOAC, respectively. A 1.32 correction factor was used to correct for parallel macrocyclic ring decomposition that gives polar products during the hydrolysis of the 13' conjugate.

Size exclusion chromatography on DuPont Zorbax® HPLC and isoelectric focusing using Serva® gel plates (pH 3 to 10) were also performed. No indication of aggregation was observed by HPLC.

Immunoassay of the Roridin A-antibody conjugates was performed by either competitive ELISA using biotinylated-Ab with Streptavidin/Peroxidase detection or by a competitive cell binding assay using ¹²⁵I-labeled antibody. Alternatively, immunoreactivity was measured under conditions of antigen saturation in a cell binding assay wherein antibody was first trace labeled with I-125 by the chloramine T method and then subsequently derivatized with 2' and 13' Roridin A precursors.

EXAMPLE 3

Kinetics of Binding to Smooth Muscle Cells

For administration by i.v. catheter, it is desirable that the therapeutic conjugates of the invention be administered in less than 3 to 5 minutes, so that blood flow can be reestablished in the patient. Therefore, studies were conducted to determine the binding kinetics of a smooth muscle binding protein

with a K_a of $>10^9$ liter/mole. Because human vascular smooth muscle cells grow slowly in culture, and baboon smooth muscle cells were found to express the human CSPG cell surface marker, BO54 baboon artery smooth muscle cells and human A375 M/M (melanoma; ATCC #CRL1619) cells bearing CSPG surface marker were used in many of the studies described in the Examples, below.

For the kinetic binding studies, A375 M/M and BO54 cells were seeded in sterile 96 well microtiter plates at 2500 cells/well. Plates were wrapped in aluminum foil, and incubated at 37°C overnight in a humidified atmosphere of 5% CO₂/95% air. After approximately 18 hr, incubation plates were removed and cells were fixed with 0.05% glutaraldehyde for 5 minutes to prevent membrane turnover. Following fixation, the plates were exhaustively washed with PBS containing 0.5% Tween-20®. Serial two-fold dilutions of an NR-AN-01 therapeutic conjugate containing Roridin A were prepared at protein concentrations of 10 mg/ml to 20 ng/ml, and each dilution was aliquoted into two wells. The plates were incubated at 4°C with the NR-AN-01 for 5, 15, 30, and 60 minutes, after which the unbound protein was removed by aspiration and 100 ml of CS buffer was added (5% chicken serum/ 0.5% Tween-20® in PBS) to each well. CS buffer was removed and the NR-AN-01 therapeutic conjugate bound to the cells was visualized by adding 100 ml of HRP-conjugated goat anti-mouse IgG (Sigma Chemical Co., St. Louis, MO) to each well; incubating at 4°C for 1 hr.; washing with PBS/0.05% Tween® to remove unbound goat IgG; and, adding 2,2'-azino-bis(3-ethylbenzthiazoline-6-sulfonic acid (ABTS) chromogenic substrate (i.e., for HRP). After incubating for 30 minutes, the amount of NR-AN-01 bound to the cells was quantified by measuring the absorbance at 415 nm and 490 nm using an ELISA plate reader equipped for data acquisition by a Compaq computer.

FIGURE 4A graphically depicts the results of *in vitro* studies in which A375m/m marker-positive cells were held at 4°C (i.e., to prevent membrane turnover) for 5 minutes (open squares, FIGURE 4A), 15 minutes (closed diamonds, FIGURE 4A), 30 minutes (closed squares, FIGURE 4A) or 60 minutes (open diamonds, FIGURE 4A) with different concentrations of NR-AN-01 (NRAN01 µg/ml). The binding of the NR-AN-01 MAb to the A375 cells was quantified by washing to remove unbound antibody, adding HRP-

conjugated goat anti-mouse IgG to react with the cell-bound MAb, washing to remove unbound goat second antibody, and adding 2,2'-azino-bis(3-ethylbenzthiazoline-6-sulfonic acid) (ABTS) substrate for peroxidase. Color development was monitored after 30 minutes at both 415 nm and 490 nm (ABS415,490).

FIGURE 4B graphically depicts the results of *in vitro* studies conducted in a manner similar to those described above in regard to FIGURE 4A, but using BO54 marker-positive smooth muscle cells, i.e., instead of the A375 m/m cells.

The results presented in FIGURE 4A and FIGURE 4B show significant binding of NR-AN-01 to A375 and BO54 cells within 5 minutes at 4°C, even at the lowest dose of 20 ng/ml.

EXAMPLE 4

Effects of Roridin A and RA-NR-AN-01 Conjugates

The effects of Roridin A (RA) and RA-NR-AN-01 conjugates on cellular protein synthesis (i.e., by ³H-leucine incorporation) and metabolic activity (i.e., by mitochondrial MTT assay) were tested in the experiments detailed in EXAMPLE 5 and EXAMPLE 6, below. The studies in EXAMPLE 4 include experiments to determine the effects of long-term (i.e., 24 hour) treatment with the agents. The studies in EXAMPLE 5 include experiments to determine the effects of "pulse" (i.e., 5 minute) treatment on cells. In both studies, the cellular specificity of the effects were evaluated by including "target" cells (i.e., cells bearing the CSPG "marker") and non-target cells. For comparative purposes, free-RA (i.e., uncoupled) was also included in the studies. The effects on cellular protein synthesis or metabolic activity were evaluated either immediately following the treatment, or a "recovery period" was allowed (i.e., involving incubation of the cells overnight at 37°C) to determine the long-term effects of the agents on the cell populations.

Metabolic Effects After 24 Hours Exposure:

While it is known that monoclonal antibody-drug conjugates may have a degree of specificity for cells bearing marker antigens when employed *in vivo*, it has proven more difficult in many systems to demonstrate *in vitro* specificity of action, especially with compounds that are lipophilic. Therefore, the present

experiments were conducted in which the inhibitory effects of the NR-AN-01-Roridin A conjugate was tested on target and non-target cells over 24 hours. The results with RA-NR-AN-01 were compared to the effect of free Roridin A over the same 24-hour period. A modified methyl-tetrazolium blue (MTT) assay was utilized with 3-(4,5-dimethylthiazol-2-yl)-2,5-diphenyl tetrazolium bromide (Sigma) to determine cellular metabolic activity. This assay is thought to measure cellular mitochondrial dehydrogenase activity. For some of these studies, M14 (melanoma) and BO54 (smooth muscle) cell lines were used as marker-positive target cells and HT29 cells (colon carcinoma; ATCC #HTB38) were used as the non-target specificity control. In other studies, A375 was used as a marker-positive cell. The HT29 and M14 cells were seeded in 96-well microtiter plates at a concentration of 5.0×10^3 cells/well, and the BO54 cells were seeded at 2.5×10^3 cells/well. Serial two-fold dilutions of free Roridin A and 2'RA-HS-NR-AN-01 (i.e., Roridin A coupled through a hemisuccinate (HS) coupling agent at the 2' position to NR-AN-01) were prepared in DMEM over a range of protein concentrations from 20 mg/ml to 40 pg/ml. Test agents were added (in duplicate) to microtiter wells (100 ml/well), and the plates were wrapped in aluminum foil and incubated at 37°C in a humidified atmosphere consisting of 5% CO₂/95% air for 24 hours. After 24 hours, medium was removed (by aspiration), fresh DMEM was added (100 ml/well), and the cells were returned to incubate for an additional overnight (i.e., 16-18 hours) "recovery period". At the end of the "recovery period" cellular metabolic activity was determined by adding 20 ml to each well of a 5 mg/ml MTT solution. The plates were covered and incubated at 37°C for 4 hours and then the reaction was developed by adding 100 ml/well of 10% SDS/0.1 N HCl. The dark blue solubilized formazan reaction product was developed at room temperature after 16-18 hours and quantified using an ELISA microtiter plate reader at an absorbance of 570 nm.

FIGURE 5A graphically depicts the results of *in vitro* studies in which BO54 marker-positive smooth muscle cells were incubated with different concentrations of RA-NR-AN-01 (NRAN01-RA; open squares, FIGURE 5A) or free Roridin A (Free RA; closed diamonds, FIGURE 5A) for a period of 24 hours, washed, and then returned to culture for an additional 16-18 hour

overnight (o/n) recovery period prior to testing metabolic activity in an MTT assay. The concentrations of Free RA and RA-NR-AN-01 are expressed as the calculated concentration of Roridin A (in mg/ml plotted on a log scale) in the assay (i.e., rather than the total mg/ml of NR-AN-01 protein in the assay), so that direct comparisons could be made. The metabolic activity of the cells in the MTT assay is presented as the percentage of the metabolic activity measured in a control untreated culture of cells (i.e., % control).

FIGURE 5B graphically depicts the results of *in vitro* studies conducted in a manner similar to those described above in regard to FIGURE 5A, but comparing the effects of only RA-NR-AN-01 (NRAN01-RA) on three different cell types: namely, BO54 marker-positive smooth muscle cells (BO54-NRAN01-RA; open squares, FIGURE 5B); HT29 marker-negative control cells (HT29-NRAN01-RA; closed diamonds, FIGURE 5B); and, M14 marker-positive cells (M14-NRAN01-RA; closed squares, FIGURE 5B). As described above in regard to FIGURE 5A, the concentrations in the present experiment are expressed in terms of ug/ml of Roridin A. Metabolic activity of the cells is expressed in a manner similar to that in FIGURE 5A, i.e., as the percentage of activity measured in an untreated control culture of cells (% control).

The results presented in FIGURE 5A and FIGURE 5B show that metabolic activity measured in the MTT assay was significantly decreased in all populations of test cells, even 16-18 hours after a 24-hour incubation in either free Roridin A or the 2' or 13' RA-NR-AN-01 conjugates. The effects of the RA-NR-AN-01-conjugates appeared to be non-specifically inhibitory for both target (BO54 and M14) and non-target (HT29) cells (FIGURES 5A and 5B). The inhibitory effects were observed at a free Roridin A or RA-conjugate concentration of >10 ng/ml.

For comparative purposes, a second study was conducted in which the effects of *Pseudomonas* exotoxin (PE) conjugates on cells were evaluated in a similar protocol. For these studies, target and non-target cells were treated with PE or PE-NR-AN-01 for 24 hours, and then allowed a "recovery period" (as above) before metabolic activity was tested in an MTT assay.

FIGURE 6A graphically depicts the results of *in vitro* studies conducted in a manner similar to those described above in regard to FIGURE 5A, but

designed to study the metabolic effects of PE-NR-AN-01 (NRAN01-PE) on cells, i.e., rather than RA-NR-AN-01. Three different cell types were utilized: namely, BO54 marker-positive smooth muscle cells (BO54; open squares, FIGURE 6A); HT29 marker-negative control cells (HT29; closed diamonds, FIGURE 6A); and, M14 marker-positive cells (MT14; closed squares, FIGURE 6A). In this study, the concentration of conjugate is expressed in $\mu\text{g/ml}$ NR-AN-01 protein (plotted on a log scale), and the metabolic activity is expressed as the percentage of the MTT activity measured in an untreated control culture (% control).

FIGURE 6B graphically depicts the results of *in vitro* studies conducted in manner similar to those discussed above in regard to FIGURE 6A, but designed to compare the effects obtained with free PE (PE) to those obtained above, i.e., in FIGURE 6A, with PE-NR-AN-01. The cells, culture conditions, calculations, and presentation of the results are the same as in FIGURE 6A, above.

The results presented in FIGURE 6A and FIGURE 6B show that 24 hours exposure to PE-NR-AN-01 or free PE was non-specifically inhibitory to cells at concentrations of >100 ng/ml.

While this type of non-specific inhibition was judged to be of potential value for biological atheroectomy, it was not considered desirable for treatment of restenosis following angioplasty where dead and dying cells may release factors that stimulate smooth muscle proliferation.

EXAMPLE 5

Effects of Pulse-Treatment on Cellular Activity

Additional studies were conducted to evaluate the effects of a short-term, i.e., 5 minute, exposure to a Roridin A-containing therapeutic conjugate on cells. In these studies, both metabolic activity (measured in MTT assays) and cellular protein synthesis (measured by ^3H -leucine incorporation) were evaluated.

Effects After 5 Minutes of Exposure: Protein Synthesis

The effects of a 5-minute exposure to free Roridin A (RA) or a therapeutic conjugate were evaluated. Roridin A-NR-AN-01 coupled through a hemisuccinyl (HS) at either the 2' position (2'RA-HS-NR-AN-01) or the 13'

position (13'RA-HS-NR-AN-01) were employed. (In the case of 13'RA-HS-NR-AN-01, the 2' position of Roridin A was also acetylated.) The RA, 2' or 13'RA-NR-AN-01 conjugates were diluted two fold in sterile DMEM over a range of concentrations from 400 ng/ml to 780 pg/ml of Roridin A. (The test samples were all normalized to Roridin A, so that direct comparisons could be made of the effects at comparable doses.) Samples were aliquoted (in duplicate) into duplicate microtiter plates at 100 μ l/well and incubated at room temperature for five minutes.

Both short-term and long-term effects of the test samples on marker-positive A375 and marker-negative HT29 cells were determined. For studying the short-term effects, 100 μ l/well of [3 H]-leucine (0.5 mCi/ml) was added immediately after the 5-minute treatment with conjugate (or RA) and protein synthesis was evaluated over a four-hour period. For determining the long-term effects, the cells were treated for 5 minutes, washed, and then returned to culture for a 24-hour "recovery" period in DMEM medium containing either 5% NBS/5% Serum Plus® (i.e., for A375 or HT29 cells) or 10% FBS (i.e., for BO54 cells). At the end of the "recovery" period, the incubation medium was removed (i.e., by aspiration) and 3 H-leucine was added (as above). In both cases (i.e., whether short-term or long-term), protein synthesis of the cells was evaluated by incubating the cells with the 3 H-leucine for 4 hours at 37°C in a humidified chamber (as above), and all results are calculated by comparison with non-treated cells (i.e., 100% control). After 4 hours the 3 H-leucine was removed, the cells were removed from the substrata by trypsin-treatment, aspirated (using a PHD™ cell harvester (Cambridge Technology, Inc., Cambridge, MA)) and collected by filtration on glass fiber filters. The glass fiber filters were dried and radioactivity quantified by liquid scintillation spectroscopy in a Beckman liquid scintillation counter.

FIGURE 7A graphically depicts the results of *in vitro* studies conducted to investigate the effects on control HT29 marker-negative cells of a 5 minute exposure to different concentrations of Roridin A (Free RA; open squares, FIGURE 7A), or 2'RA-NR-AN-01 (2'RA-NRAN01; closed squares, FIGURE 7A), or 13'RA-NR-AN-01 (13'RA-NRAN01; closed triangles, FIGURE 7A) conjugates. The concentrations of Free RA, 2'RA-NR-AN-01 or 13'NR-AN-01

are expressed as the calculated concentration of Roridin A in the assay (in $\mu\text{g/ml}$ plotted on a log scale), i.e., rather than the total $\mu\text{g/ml}$ of NR-AN-01 protein, so that direct comparisons of the results can be made. For these studies, the cells were treated for 5 minutes, washed, and then returned to culture for 4 hours, during which time cellular protein synthesis was evaluated by adding 0.5 mCi/ml of ^3H -leucine to the culture medium. At the end of the 4 hour period, cellular proteins were collected and radioactivity was determined. The results are expressed as the percentage of the radioactivity recorded in a control (non-treated) HT29 cell culture (i.e., %control).

FIGURE 7B graphically depicts the results of *in vitro* studies investigating the effects on control HT29 marker-negative cells of a 5 minute expose to different concentrations of Free RA (open squares, FIGURE 7B), 2'RA-NRAN01 (closed squares, FIGURE 7B), or 13'RA-NRAN01 (closed triangles, FIGURE 7B), as described above in regard to FIGURE 7A, but in the present experiments the cells were incubated for a 16-18 hour recovery period (i.e., overnight; o/n) prior to testing protein synthesis in a four hour ^3H -leucine protein synthesis assay. The results are presented in a manner similar to those above in FIGURE 7A.

The results presented in FIGURE 7A and FIGURE 7B show the short-term and long-term effects, respectively, of RA, 2'RA-HS-NR-AN-01, and 13'RA-HS-NR-AN-01 on protein synthesis by HT29 control cells. The results show a dose-response inhibition of cellular protein synthesis by the free Roridin A, but not by RA-NR-AN-01, in HT29 cells. The inhibition triggered by RA during the 5 minutes of incubation was still manifest after the 16-18 hours recovery period (FIGURE 7B). In contrast, treatment of non-target HT29 cells with 2'RA-HS-NR-AN-01 or 13'RA-HS-NR-AN-01 did not result in detectable inhibition of protein synthesis. Thus, these results (in contrast to those obtained above over 24 hours) seem to suggest a surprising degree of specificity to the *in vitro* action of the NR-AN-01-conjugates when treatment was delivered in a 5-minute "pulse". However, it was also possible that the NR-AN-01-conjugate was inactive, and so additional experiments were conducted to evaluate the effect of the conjugates on target cells.

FIGURE 7C graphically depicts the results of *in vitro* studies investigating the effects on A375m/m marker-positive cells of a 5 minute exposure to different concentrations of Free RA (open squares, FIGURE 7C), 2'RA-NR-AN-01 (closed squares, FIGURE 7C) or 13'RA-NR-AN-01 (closed triangles, FIGURE 7C), as described above in regard to FIGURE 7A. In the present studies, the A375 cells were incubated for 5 minutes in the test agent, washed, and tested for protein synthesis over the next 4 hours by adding 0.5 mCi/ml ³H-leucine to the culture medium. The results of the experiments are plotted in a manner similar to those described, above, in regard to FIGURE 7A.

FIGURE 7D graphically depicts the results of *in vitro* studies investigating the effects on A375 m/ml marker-positive cells of a 5 minute exposure to different concentrations of Free RA (open squares, FIGURE 7D), 2'RA-NRAN01 (closed squares, FIGURE 7D), 13'RA-NRAN01 (closed triangles, FIGURE 7D), as described above in regard to FIGURE 7B. In the present studies, the A375 cells were incubated for 5 minutes in the test agent, washed, and then returned to culture for a 16-18 hour recovery period (i.e., overnight; o/n Recovery), after which time protein synthesis was evaluated during a 4 hour ³H-leucine protein synthesis assay. The results of the experiments are plotted in a manner similar to those described above in regard to FIGURE 7A.

The results presented in FIGURES 7C and FIGURE 7D show the short-term and long-term effects, respectively, of RA, 2'RA-HS-NR-AN-01 and 13'-RA-HS-NR-AN-01 on protein synthesis by A375 target cells. Treatment of target cells with either the 2' or 13'RA-NR-AN-01 therapeutic conjugate resulted in a short-term inhibition of protein synthesis, i.e., observed immediately after the 5-minute pulse treatment (FIGURE 7C). These findings, when combined with the findings in FIGURE 7A and FIGURE 7B, above, suggest that the RA-NR-AN-01 conjugates were active and that they were specifically inhibitory for target cells but not non-target cells. Interestingly, when "pulse" treated target cells were returned to culture no long-term inhibitory effects were observed (FIGURE 7D). The results presented in FIGURES 7C and FIGURE 7D again show that Roridin A is non-specifically inhibitory to test cells (i.e., in a manner similar to FIGURE 7A and FIGURE 7B, above) and that its effect on the cells is

manifest even after a 16-18 hour recovery period. Thus, the specific effects of the RA-NR-AN-01 conjugates on target cells during a "pulse" treatment appear to be a property of the NR-AN-01 binding protein.

The results obtained with BO54 arterial smooth muscle cells were similar to those obtained with the A375 cells, above, i.e., free Roridin A showed a dose-response inhibition of protein synthesis in the short-term equated to be 60%, 66%, and 90% of control at 200 ng/ml, 100 ng/ml, and 50 ng/ml; and in long-term the effects on protein synthesis were equated to be 27%, 46%, and 98% of control at the same dosages. In contrast, the 2' or 13'RA-NR-AN-01 showed only 10-20% inhibition for short- or long-term effects on protein synthesis (i.e., >80% of control).

Thus, the results show a short-term specific reversible effect of Roridin A-conjugated NR-AN-01 on target cells when delivered as a "pulse" treatment. However, since only protein synthesis was evaluated in these experiments, it was possible that cellular metabolic activity might be affected in the cells as a result of the "pulse" treatment. Therefore, additional studies were conducted in which cellular metabolic activity was evaluated following "pulse" treatment.

Effects After 5 Minutes of Exposure: Metabolic Activity

MTT assays were conducted at 48 hours following a 5-minute exposure of target and non-target cells to RA or RA-NR-AN-01 conjugates. Target cells in these studies included BO54 and A375, and non-target cells included HT29 cells. Sterile 96 well microtiter plates were seeded with 2500 cells/well, wrapped in aluminum foil and incubated in a humidified chamber containing 5% CO₂/95% air for 16-18 hours. Serial two-fold dilutions of Roridin A (RA), 2'RA-HS-NR-AN-01 and 13'RA-HS-NR-AN-01 were prepared from 400 ng/ml to 780 pg/ml, and 100 µl aliquots of the dilutions were dispensed into duplicate wells. After 5 minutes exposure to the test samples, the cells were washed to remove the test samples, and fresh medium was added. The cells were allowed 48 hours of recovery prior to testing: i.e., plates were incubated for 48 hours, and then cellular metabolic activity was determined by adding 20 µl/well of a 5 mg/ml MTT solution. The plates were covered and incubated at 37°C for 4 hours and then the reaction was developed as described above (see EXAMPLE

4, above). The dark blue solubilized formazan reaction product was developed at room temperature after a 16-18 hour incubation. The samples were quantified using an ELISA microtiter plate reader at an absorbance of 570 nm.

FIGURE 8A graphically depicts the results of *in vitro* studies investigating the effects on BO54 marker-positive smooth muscle cells of a 5 minute exposure to different concentrations of Roridin A (open squares, FIGURE 8A), 2'RA-NR-AN-01 (NRAN01-2'RA; closed diamonds, FIGURE 8A), or 13' RA-NR-AN-01 (NRAN01-13'RA; closed squares, FIGURE 8A). The experiments were conducted in a manner similar to those described above in regard to FIGURE 7B, but metabolic activity was assayed by MTT assay, i.e., rather than protein synthesis as in FIGURE 7B, and cells were also given 48 hours to recover (rather than 24 hours, as in FIGURE 7B). The results of the experiments are plotted in a manner similar to those described (above) in regard to FIGURE 7A .

FIGURE 8B graphically depicts the results of *in vitro* studies investigating the effects on A375 m/m marker-positive cells of a 5 minute exposure to different concentrations of Roridin A (open squares, FIGURE 8B), 2'RA-NR-AN-01 (NRAN01-2'RA; closed diamonds, FIGURE 8B), 13'RA-NR-AN-01 (NRAN01-13'RA; closed squares, FIGURE 8B). The experiments were conducted (and the results plotted) in a manner similar to those described above in regard to FIGURE 8A.

FIGURE 8C graphically depicts the results of *in vitro* studies investigating the effects on HT29 marker-negative cells of a 5 minute exposure to different concentrations of Roridin A (open squares, FIGURE 8C), 2'RA-NR-AN-01 (NRAN01-2'RA; closed diamonds, FIGURE 8C), 13'RA-NR-AN-01 (NRAN01-13'RA; closed squares, FIGURE 8C). The experiments were conducted (and the results plotted) in a manner similar to those described above in regard to FIGURE 8A.

The results presented in FIGURES 8A-8C show slight differences between the different RA-NR-AN-01 conjugates at the highest doses, but at the lower doses the 2' and 13'RA-NR-AN-01 did not significantly inhibit target cell (i.e., BO54 and A375) or non-target cell (i.e., HT29) metabolic activity over the long-term (i.e., 48 hours). Thus, the results suggest that the short-term inhibition

of target cell protein synthesis (FIGURES 7C-7D, above) does not result in long-term metabolic effects on the cells, as measurable in MTT assays. That these assays were able to detect metabolic alterations in cells resulting from a 5 minute exposure is evidenced by the results obtained with free Roridin A. In this case, free Roridin A was non-specifically inhibitory to target and non-target cell types, even when the cells were exposed to the agent for only 5 minutes and then returned to culture for the 48-hour recovery period (FIGURES 8A-8C).

Thus, the findings with free Roridin A suggest that the MTT assay was capable of detecting metabolic alterations induced during a 5-minute exposure. Taken together these finding suggest that RA-NR-AN-01 conjugates can specifically inhibit target cell activity (i.e., protein synthesis) when administered in a "pulse" treatment, and that these effects were reversible without significant long-term effects on either protein synthesis or cellular metabolic activity (as measured in an MTT assay). These *in vitro* properties of the RA-NR-AN-01 conjugates were judged to be highly useful for inhibition of smooth muscle cell activity *in vivo*. Therefore, animal model studies were next conducted to evaluate the effects of these therapeutic conjugates *in vivo*.

EXAMPLE 6

Determination of Infusion Conditions in an Animal Model

The therapeutic conjugates of the invention are useful for inhibiting stenosis following vascular trauma or disease. In an illustrative example, vascular trauma that is induced during angioplasty is treated during the surgical procedure by removing the catheter used to perform the angioplasty, and inserting a balloon infusion catheter into the vessel. The infusion catheter is positioned with the instillation port (or, alternatively, a permeable membrane region) in the traumatized area of the vessel, and then pressure is applied to introduce the therapeutic conjugate. For example, an infusion catheter with two balloons may be used, and when one balloon is inflated on either side of the trauma site a fluid space is created that can be filled with a suitable infusion fluid containing the therapeutic conjugate. It has been reported previously that infusion of a horseradish peroxidase (HRP) marker enzyme at a pressure of 300 mm Hg over 45 seconds in dog or human coronary arteries resulted in

penetration of the HRP into the vessel wall (Goldman et al., *supra*). However, HRP is a smaller molecule than NR-AN-01 and human and dog coronary arteries are also considerably smaller than the carotid or femoral arteries in the present domestic pig model system. Experiments were therefore conducted to determine, in a domestic pig model system, the infusion conditions suitable for delivery of a therapeutic conjugate to the vascular smooth muscle cells in carotid and femoral arteries. Delivery conditions were monitored by evaluating the penetration of the therapeutic conjugate into the vascular wall, and specific binding of the therapeutic conjugate to the vascular smooth muscle cells in the vessel wall.

Using an infusion catheter, the coronary and femoral arteries of domestic pigs or non-human primates were infused with NR-AN-01 for 45 seconds to 3 minutes at multiple pressures in the range of about 0.4 atmospheres (300 mm Hg) to 3 atmospheres. After infusion, the vessels were flushed with sterile saline and prepared for immunohistochemistry using HRP-conjugated goat anti-mouse IgG to detect the NR-AN-01 mouse IgG in the vessel wall. It was determined that full penetration was achieved of NR-AN-01 into these vessel walls at a pressure of 3 atmospheres after 3 minutes.

Immunohistology was also used to determine which animal model systems expressed the target antigen for NR-AN-01. Vascular tissue sections from readily available experimental animal species were exposed to NR-AN-01, washed, and reacted with HRP-conjugated goat anti-mouse IgG. Only non-human primates and swine were found to share the 250 kD NR-AN-01 target antigen with man.

To determine whether NR-AN-01 could bind in a specific manner to its target antigen *in vivo*, the coronary and femoral arteries of domestic pigs were infused with therapeutic conjugates using an infusion catheter, the infusion sites were flushed with sterile saline, the surgical sites were then closed, and the animals were maintained for an additional 3-5 days. At the end of this time, the vascular infusion sites were excised and prepared for immunohistology, once again using goat anti-mouse IgG to identify NR-AN-01. NR-AN-01 was identified in the vessel wall of swine coronary and femoral arteries 3-5 days after surgery, and the NR-AN-01 appeared to be associated only with vascular smooth

muscle cells. These findings suggest that NR-AN-01 is capable of specifically binding to its target antigen *in vivo*.

EXAMPLE 7

Inhibition of Vascular Smooth Muscle Cells *In Vivo*

Intimal smooth muscle proliferation that follows balloon catheter-induced trauma is a good model to evaluate the therapeutic efficacy of conjugates for inhibiting smooth muscle cell activity *in vivo* in response to vascular trauma, including restenosis following angioplasty. Domestic pigs were used to study the effects of NR-AN-01 (i.e., termed vascular smooth muscle binding protein or simply VSMBP in these studies; and therapeutic conjugates with Roridin A are termed VSMBP - RA). The events which normally follow balloon angioplasty in the porcine artery have been described previously (Steele et al., *Circ. Res.*, 57: 105-112 (1985)). In these studies, dilation of the carotid artery using an oversized balloon (balloon: artery ratio approximately 1.5:1) resulted in complete endothelial denudation over an area of 1.5-2 cm in length. Although this length of traumatic injury was selected in an attempt to minimize thrombosis, there was still marked platelet deposition and thrombus formation. The procedure also resulted in dissection through the internal elastic lamina into the arterial media and necrosis of medial smooth muscle cells. Intimal thickening due to smooth muscle proliferation was apparent 7 days after injury and reached a mean maximum thickness of 85 μ m at 14 days. The histological appearance of this neointima is very similar to the proliferative neointimal tissue of human restenosis (Schwartz et al., *Circ.*, 82: 2190-2200 (1990)).

A single dose test protocol was conducted in domestic pigs with NR-AN-01-Roridin A conjugates. Localized administration of the test conjugates, i.e., through a catheter into a region of traumatized vessel confined by temporary slip ligatures, was designed to reduce systemic toxicity while providing a high level of exposure for the target smooth muscle cells. This intra-artery route of administration in animal model studies simulates the proposed route in human coronary arteries. The test protocol was designed as an initial *in vivo* screening of intra-arteriolar, site specific, catheter administered, vascular smooth muscle binding protein (VSMBP) conjugates.

Toxicity of free drug was also evaluated, i.e., for pathobiological effects on arteriolar smooth muscle cells. The therapeutically effective dosage of the Roridin A-NR-AN-01 conjugate was determined by *in vitro* studies, and the proper intra-arteriolar administration pressure was determined by administering free MAb and MAb conjugates to animals, as described above in Example 7.

Six domestic crossbred swine (Duroc X), weanling feeder pigs of approximately 30 pounds body weight, were used in the experiment. The animals were randomly assigned to the following treatment regimen where each pig has four different treatments divided between the right and left carotid and femoral arteries, one of which is a PBS control (Tables 1-3, below).

Table 1

GROUP NO.	TREATMENT GROUP	MATERIAL DESCRIPTION
1	CONTROL, VSMBP	VSMBP, 200 µg/ml in PBS, pH 6.5
2	CONTROL, PBS	PBS, pH 6.5, in injection sterile water
3	CONTROL, DRUG	Roridin A, 2.5 µg/ml in PBS, pH 6.5
4	TEST, CONJUGATE	VSMBP-RA2' (200 µg/ml VSMBP & 2.5 µg/ml RA)
5	TEST, CONJUGATE	VSMBP-RA13' (200 µg/ml VSMBP & 3.1 µg/ml RA)
6	TEST, CONJ+RA	VSMBP-RA2' (200 µg/ml VSMBP & 2.5 µg/ml RA) PLUS free Roridin A (2.5 µg/ml)
7	TEST, CONJ+RA	VSMBP-RA13' (200 µg/ml VSMBP & 3.1 µg/ml RA) PLUS free Roridin A (2.5 µg/ml)

Surgical Procedure:

Test conjugates and control compounds were administered as a single intra-artery infusion at the site of endothelial denuding and trauma induced by a balloon catheter. Both the carotid and femoral arteries were abraded over 1 cm to 2 cm of endothelium by intraluminal passage of a 23 cm, size 3 (femoral) and

size 4 (carotid) Uresil Vascul-Flo® silicone occlusion balloon catheter (Uresil Technology Center, Skokie, IL), sufficiently distended with saline to generate slight resistance. This technique produced slight distension of the artery. Following this treatment, proximal and distal slip ligatures, 3-0 silk, were placed near the ends of the abraded region, and a size 8 French, Infant Feeding Catheter (Cutter-Resiflex, Berkeley, CA) attached to an Inflation Pro® (USCI, C.R. Bard, Inc., Billerica, MA) pressure syringe was used to administer the test conjugates and control compounds directly to the denuded segment at a pressure of three atmospheres for three minutes. The slip ligatures were removed after the three minute exposure period and arterial blood flow was re-established. In these studies, branches of the femoral or carotid arteries were ligated with 00 silk suture as required to attain pressurized infusion in the treated region. The largest distal branch of the femoral artery (the saphenous artery) was incised and used as an entry site for the catheters which were then passed into the main femoral artery. Following this catheterization procedure in the main femoral artery, the secondary branch was ligated. In these cases, ligation or incision was used to allow entry of the catheters and the opening was then closed with 3 to 4 sutures of 5-0 monofilament polybutester (Novafil, D & G Monofil Inc., Monati, PR).

Follow-up Procedures:

Following surgery, the pigs were kept in 3 X 5 foot indoor runs with cement floors during the quarantine and surgical recovery periods. They were then transferred to indoor/outdoor pens for the remainder of the five week healing period prior to collection of tissues for histology.

The animals recovered normally from surgery with no evidence of hemorrhage or inflammation at the surgical sites. All six animals were examined 5 to 6 days after treatment with a doppler stethoscope, and all arteries in each of the animals were patent. Post treatment all animals had normal appetite, activity and weight gain.

Gross Pathology and Histological Evaluation:

Five weeks following the traumatization and treatment of the arteries, the animals were sedated with 0.6 ml Telazol® (tiletamine hydrochloride; A.H. Robins Co., Richmond, VA) and 0.5 ml xylazine (Lloyd Laboratories, Shenandoah, IA) per 30 lb body weight by intramuscular injection, heparinized

(i.v. 2 ml sodium heparin, 1000 units/ml), and euthanized by i.v. pentobarbital. Both the right and left carotid and femoral arteries were removed with normal vessel included both proximal and distal to the treated segment. The arteries were measured and the location of ligatures and gross abnormalities noted. The arteries were transected at 2 mm intervals and arranged in order in cryomolds with O.C.T. (optimum cutting temperature) compound (Tissue Tek®, Miles Laboratories Inc., Elkhart, IN) and frozen in liquid nitrogen. The blocks were sectioned at 5 microns and stained with H&E, Massons Trichrome and Movats Pentachrome for morphological studies. Sections were also used for immunohistological staining of vascular smooth muscle.

Histological examination of the step sections of the arteries revealed marked inhibition of intimal smooth muscle proliferation in the regions traumatized and treated with RA-NR-AN-01 conjugates (Table 2). This inhibition was evident even at sub-gross evaluation of the vessels. The inhibition of intimal smooth muscle cell proliferation was produced with minimal or no histological evidence of smooth muscle cell death in the artery wall. A cross-sections of one such traumatized artery is provided in FIGURES 9A and 9B.

Table 2

INTIMAL SMOOTH MUSCLE PROLIFERATION IN TRAUMATIZED
AND TREATED PORCINE ARTERIES

<u>TREATMENT</u>	<u>NO. ARTERIES EVALUATED</u>	<u>INTIMAL SMC HYPERTROPHY*</u> ave. (range)
Control, MAB	4	3.75 (3-4)
Control, PBS	4	4 (4)
Control, RA	2	4 (4)
Test, 2'RA		
(High pressure)	1	1 (1)
(Low pressure)	1	3 (3)
Test, 13'RA		
(High pressure)	1	1 (1)
(Low pressure)	1	1 (1)

*Intimal SMC Hypertrophy: intimal smooth muscle cell hypertrophy scored on a scale from 1+ (minimal) to 4+ (maximal).

The results presented in FIGURE 9A show (at 160x magnification) a cross-sectional of an untreated artery 5 weeks after angioplasty. Dominant histological features of the artery include displacement of the endothelium (see #1 in FIGURE 9A) away from the internal elastic lamina (see #2, FIGURE 9A), apparently due to intimal smooth muscle proliferation (see #3, FIGURE 9A).

The results presented in FIGURE 9B show (at 160x magnification) a cross-section of a treated artery 5 weeks after angioplasty and infusion of the RA-NR-AN-01 therapeutic conjugate. The vessel in this section was subjected to greater mechanical stresses than the vessel shown in FIGURE 9A, with multiple sites where the external elastic membrane was ruptured and associated proliferation of smooth muscle cells in the outer layers of the media was observed (i.e., see #4 in FIGURE 9B). Treatment with therapeutic conjugate

inhibited intimal hypertrophy, as evidenced by the lack of displacement of the endothelium (see #1, FIGURE 9B) from the internal elastic lamina (see #2, FIGURE 9B). Surprisingly, this inhibitory effect on intimal smooth muscle cells was accomplished without inhibiting hypertrophy of medial smooth muscle cells in the areas where the external elastic membrane was ruptured (see #4, FIGURE 9B).

This is a highly fortunate result because wound healing proceeds in the treated vessel without the adverse consequences of intimal hyperplasia and stenosis, or necrosis of smooth muscle cells in the media.

In these histological studies, comparisons were also made of the effectiveness of both the 2' and the 13' - Roridin A conjugate with the finding that the 13' conjugate (i.e., 13'RA-HS-NR-AN-01) appeared to be more active in inhibiting intimal hyperplasia of smooth muscle cells than the 2' conjugate (i.e., 2' RA-HS-NR-AN-01). In this study, low pressure infusion of the 13' conjugate appeared to inhibit smooth muscle proliferation more effectively than high pressure and the 13' conjugate also appeared to be more effective than the 2' conjugate.

In FIGURE 9B, therapeutic conjugate administered at the site following angioplasty resulted in approximately 95% inhibition of the smooth muscle hypertrophy that restricted the lumen of the untreated vessel (FIGURE 9A). Significantly, the therapeutic conjugate exerted its effects on the smooth muscle cells migrating from the medial smooth muscle layers into the intima, without affecting either endothelium, or producing any signs of necrosis (i.e., cell death) in the smooth muscle cells in the medial layers of the arterial wall. Studies also failed to show any histological signs of mononuclear infiltration or fibrosis such as might result from toxic effects on the vessel wall. Also, visible signs of healing were observed in the intimal layers of treated vessels and with re-growth of endothelium observed, i.e., endothelial cells growing over the thin layer of smooth muscle cells in the intima that lie between the endothelium and internal elastic lamina (i.e., #1 and #2, FIGURE 9B). These combined histological observations suggest the highly desirable features of wound healing, re-growth of endothelium and improved vascular strength following treatment with a

therapeutic conjugate that inhibits smooth muscle hyperplasia in the intimal layers of the vessel.

EXAMPLE 8

Vascular Smooth Muscle Cell In Vitro DNA and Protein Synthesis Inhibition

The ability of various therapeutic agents to inhibit DNA synthesis and protein synthesis in vascular smooth muscle cells was tested. ³H-leucine and ³H-thymidine uptake and cytotoxicity assays were conducted in accordance with the following protocols.

5 minute exposure; ³H-leucine uptake: Vascular smooth muscle cells at 40,000 cells/ml were seeded in sterile 24 well plates at 1 ml/well. The plates were incubated overnight at 37°C, 5% CO₂, 95% air in a humidified atmosphere (saturation). Log dilutions of the therapeutic agent of interest were incubated with the vascular smooth muscle cells for 5 minutes or 24 hours. Samples of the therapeutic agents were diluted in DMEM:F-12 medium (Whittaker Bioproducts, Walkersville, Maryland) with 5% fetal bovine serum (FBS, Gibco BRL, Gaithersburg, MD) and 5% Serum Plus® (JRH Biosciences, Lenexa, KS). Following therapeutic agent incubation, the solution was aspirated, and 1 ml/well of 0.5 microcurie/ml ³H-leucine in leucine-free DMEM (Dulbecco's Modified Eagle's Medium) with 5% Serum Plus® was added. The plates were re-incubated overnight at 37°C, 5% CO₂ in a humidified atmosphere. The cells were visually graded using an inverted microscope using a scoring scale to determine viability and cell number. The 1 to 3 grade is based upon percent of cell viability and number compared to control wells, with 3=100%, 2=70%-100% and 1=0%-70%. A record of this scoring assisted in determining the immediate cytotoxic effect of the therapeutic agents. The medium was then aspirated, and the cells were washed twice with cold 5% TCA. 400 microliters of 0.2 M NaOH was added per well, and the plates were incubated for two hours at room temperature on a rotating platform. 200 microliters per well of the cell solution was transferred into plastic scintillation vials (Bio-Rad Laboratories), and 4 milliliters of Bio-Safe® II liquid scintillation fluid (Research Products InterCorp., Mount Prospect, IL) was added prior to vortexing. Vials were counted on a Beckman LS2800 liquid scintillation counter interfaced with

Beckman "Data Capture" software for conversion to a Lotus 1-2-3® file and analysis using Lotus 1-2-3®.

5 minute exposure; ³H-thymidine uptake: Vascular smooth muscle cells were incubated in complete medium with 5% FBS (Gibco) overnight at 37°C in a humidified, 5% CO₂ environment in sterile 24 well plates. The medium was aspirated from the wells and serum free medium supplemented with growth factors (DMEM: F-12 basal medium supplemented with growth factor cocktail, catalog number I1884, which contains insulin (5 micrograms/ml), transferrin (5 micrograms/ml) and sodium selenite (5 nanograms/ml), available from Sigma Chemical, St. Louis, Missouri) was added. Cells were incubated in this medium for 24 hours. For a 5 minute therapeutic agent exposure, log dilutions of the therapeutic agent were incubated with the cells in complete medium. After 5 minutes and medium aspiration, 1 ml/well of 1.0 microcurie/ml ³H-thymidine dispersed in complete medium was added. The 24 hour exposure involved incubation of the cells with 1 ml/well of 1.0 microcurie/ml of ³H-thymidine dispersed in complete medium and log dilutions of the therapeutic agent being tested. In both exposure trials, the cells were then incubated overnight at 37°C in a humidified, 5% CO₂ environment. The cells were visually scored for viability and cell number. Cells were washed and prepared for transfer into plastic scintillation vials as described for the ³H-leucine protocol. Vials were counted on a Beckman LS2800 liquid scintillation counter interfaced with Beckman "Data Capture" software for conversion to a Lotus 1-2-3® file and analysis using Lotus 1-2-3®.

These protocols are amenable to use with other target cell populations, especially adherent monolayer cell types.

Morphological Cytotoxicity Evaluation-Pulsed Exposure: Vascular smooth muscle cells were seeded at 4.0×10^4 cells/ml medium/well on a commercially prepared four well slide (Nunc, Inc., Naperville, Illinois). Enough slides were seeded to accommodate two pulsed exposure lengths (5 minutes and 24 hours) and prescribed increment evaluation points (24 hours to 128 hours). All slides were run in duplicate to reveal any assay anomalies. The therapeutic agent was diluted in the same medium used in the ³H-leucine and ³H-thymidine assays. Each four well slide was concentration bracketed to one log greater

concentration (well "B"), one log lower concentration (well "D") of the minimal effective concentration (well "C"), as determined by the ^3H -leucine and ^3H -thymidine assays described above. As a control for normal morphology, one well (well "A") was left untreated (medium only). Incubation took place in a 37°C , 5% CO_2 humidified incubator. After each of the two (5 minutes and 24 hours) exposure points, the therapeutic agent medium was aspirated from each well, including the untreated well. One milliliter of fresh medium was then added to replace the aspirated medium. Re-incubation followed until each of the incremented evaluation points were achieved. At those points, the medium was aspirated and subsequently replaced with 1 ml of 10% neutral buffered formalin for one hour to allow for proper fixation. These fixed slides were stained by hematoxylin (nuclear) and eosin (cytoplasmic) for morphologic evaluation and grading.

Results: The results of the 24 hour ^3H -leucine protein inhibition assay and the 24 hour ^3H -thymidine DNA synthesis inhibition assay are shown in Figs. 10A-10D for suramin, staurosporin, nitroglycerin and cytochalasin B, respectively. All of the tested compounds showed an available therapeutic range (area under the curve of ^3H -leucine assay is greater than that resulting from the ^3H -thymidine assay), indicating usefulness in the practice of sustained release dosage form embodiments of the present invention. More specifically, the compounds inhibited the ability of vascular smooth muscle cells to undergo DNA synthesis in the presence of 5% FBS to a greater extent than they inhibited protein synthesis of vascular smooth muscle cells. The protein and DNA synthesis inhibitory effects of suramin, staurosporin, nitroglycerin and cytochalasin B during a 5 minute and 24 hour pulsed exposure are shown in Figure 10 A-D, respectively.

EXAMPLE 9

Specific Binding and Internalization of Targeted Particles by Vascular Smooth Muscle Cells

The ability of vascular smooth muscle cells to bind and internalize particles coated with binding protein or peptide was demonstrated with monoclonal antibody (NR-AN-01) coated gold beads both *in vitro* and *in vivo*.

The vascular smooth muscle cell tissue cultures (BO54), an antigen positive control cell line (A375) and an antigen negative control cell line (HT29) were incubated with 10 nm gold beads, with one group coated with NR-AN-01 and a second, uncoated control group. The cells were exposed to the beads as monolayer and cell suspension cultures, and were examined at six time points (i.e., 1 minute, 5 minutes, 15 minutes, 30 minutes, 60 minutes and 24 hours) for binding and internalization by electron microscopy.

Table 3 shows the results of the experimentation, indicating that the binding to the cell surface is specific. The relative grading system used throughout Table 3 represents a subjective assessment of particle binding, wherein 0 = none; 1 = minimal; 2 = mild; 3 = moderate; and 4 = marked. If aggregates of particles settled on the monolayer surface of both the smooth muscle cells and the control cells, the particles were nonspecifically internalized by macro and micro phagocytosis. When the cells were maintained in a cell suspension, non-specific internalization was minimal or absent. Non-specific adherence of gold beads devoid of NR-AN-01 to surface mucin produced by HT29 cells was observed, resulting in modest non-specific internalization thereof. Vascular smooth muscle cell uptake of NR-AN-01 targeted gold beads was highly specific in cell suspension cultures.

Table 3

Time	Grid	Product	Cell Line	Cell Surface	Primary vesicle micro/macro phagostasis pinocytosis	coated pit	secondary vesicle	lysosome	golgi	endoplasmic reticulum
Cell Monolayer										
1 min	Aa	05(G)	A375	2	0	0	0	0	0	0
	Ba	05(G)	HT29	0	0	0	0	0	0	0
	C	05(G)	B054	2	1	0	0	0	0	0
	Da	(G)	A375	0	0	0	0	0	0	0
	Eb	(G)	HT29	0	0	0	0	0	0	0
	F	(G)	B054	0	0	0	0	0	0	0
5 min	Ac	05(G)	A375	4	1	0	0	0	0	0
	Bb	05(G)	HT29	0	0	0	0	0	0	0
	Ca	05(G)	B054	3	0	0	0	0	0	0
	Dc	(G)	A375	0	0	0	0	0	0	0
	Ea	(G)	HT29	0	0	0	0	0	0	0
	Fa	(G)	B054	0	0	0	0	0	0	0

Time	Grid	Product	Cell Line	Cell Surface	Primary vesicle micro/phagocytosis	coated pit	secondary vesicle	lysosome	golgi	endoplasmic reticulum
15 min	Aa	05(G)	A375	3	1	0	0	0	0	0
	Bb	05(G)	HT29	0	0	0	0	0	0	0
	Ca	05(G)	B054	2	1	0	0	0	0	0
	Da	(G)	A375	0	0	0	0	0	0	0
	Ea	(G)	HT29	0	0	0	0	0	0	0
	Fa	(G)	B054	0	0	0	0	0	0	0
30 min	A	05(G)	A375	4	3	0	2	0	0	0
	B	05(G)	HT29	0	0	0	0	0	0	0
	C	05(G)	B054	3	2	0	1	0	0	0
	D	(G)	A375	0	0	0	0	0	0	0
	E	(G)	HT29	0	1	0	0	0	0	0
	F	(G)	B054	1	1	0	0	0	0	0
60 min	Aa	05(G)	A375	4	3	2	3	2	0	1
	Ba	05(G)	HT29	0	0	0	0	0	0	0
	Cc	05(G)	B054	3	2	0	2	0	0	1
	Da	(G)	A375	0	1	0	0	0	0	1

Time	Grid	Product	Cell Line	Cell Surface	Primary vesicle micro/macro phagostasis pinocytosis	coated pit	secondary vesicle	lysosome	golgi	endoplasmic reticulum
	Ec	(G)	HT29	1	1	0	1	0	0	0
	Fa	(G)	B054	1	2	0	1	0	0	0
24 hrs	Ab	05(G)	A375	2	1	1	2	4	0	2
	Ba	05(G)	HT29	0	1	1	2	3	0	0
	Cc	05(G)	B054	3	3	1	3	4	1	1
	Da	(G)	A375	0	3	0	2	3	0	0
	Eb	(G)	HT29	0	3	0	3	1	0	0
	Fb	(G)	B054	0	2	0	2	3	0	0
Cell Pellets										
1 min	1A	05(G)	A375	2	0	0	0	0	0	0
	7A	05(G)	HT29	0	0	0	0	0	0	0
	13A	05(G)	B054	3	0	1	0	0	0	0
	1B	(G)	A375	0	0	0	0	0	0	0
	7B	(G)	HT29	0	0	0	0	0	0	0
	13B	(G)	B054	0	0	0	0	0	0	0

Time	Grid	Product	Cell Line	Cell Surface	Primary vesicle micro/macro phagostasis pinocytosis	coated pit	secondary vesicle	lysosome	golgi	endoplasmic reticulum
5 min	2A	05(G)	A375	3	1	0	0	0	0	0
	8A	05(G)	HT29	0	0	0	0	0	0	0
	14A	05(G)	B054	2	1	0	0	0	0	0
	2B	(G)	A375	0	0	0	0	0	0	0
	8B	(G)	HT29	0	0	0	0	0	0	0
	15B	(G)	B054	0	0	0	0	0	0	0
15 min	3A	05(G)	A375	4	1	0	1	0	0	0
	9A	05(G)	HT29	0	0	0	0	0	0	0
	15A	05(G)	B054	1	1	0	0	0	0	0
	3B	(G)	A375	0	0	0	0	0	0	0
	9B	(G)	HT29	0	0	0	0	0	0	0
	15B	(G)	B054	0	0	0	0	0	0	0
30 min	4A	05(G)	A375	4	2	0	0	0	0	0
	10A	05(G)	HT29	0	0	0	0	0	0	0
	16A	05(G)	B054	2	1	0	0	0	0	0
	4B	(G)	A375	0	0	0	0	0	0	0

Time	Grid	Product	Cell Line	Cell Surface	Primary vesicle micro/macro phagostasis pinocytosis	coated pit	secondary vesicle	lysosome	golgi	endoplasmic reticulum
	10B	(G)	HT29	0	0	0	0	0	0	0
	16G	(G)	B054	0	0	0	0	0	0	0
60 min	5A	05(G)	A375	3	3	0	2	1	0	0
	11A	05(G)	HT29	0	0	0	0	0	0	0
	17A	05(G)	B054	2	2	0	2	0	0	0
	5B	(G)	A375	0	0	0	0	0	0	0
	11B	(G)	HT29	0	0	0	0	0	0	0
	17B	(G)	B054	0	0	0	0	0	0	0
24 hrs	6A	05(G)	A375	3	1	0	3	3	0	0
	12A	05(G)	HT29	0	0	0	0	0	0	0
	18A	05(G)	B054	2	1	0	1	3	0	0
	6B	(G)	A375	0	0	0	0	0	0	0
	12B	(G)	HT29	1	2	0	2	2	0	0
	18B	(G)	B054	0	0	0	0	0	0	0

FIGURE 11 shows a tangential section parallel to the inner surface of a smooth muscle cell characterized by numerous endocytic vesicles, several of which contain antibody coated gold beads in the process of being internalized by the cell. These endocytic vesicles with particles attached to cell surface antigens were stimulated to fuse with lysosomes at a higher than expected rate for normal cell surface membrane recycling. The resultant marked accumulation of internalized particles was observed at the 24 hour time point and is shown in FIGURE 12.

The targeted gold bead vascular smooth muscle cell surface binding, internalization and lysosome concentration was observed *in vivo* as well. NR-AN-01 coated gold beads were infused via intravascular catheter, open ended with treated area occluded proximally and distally with slip ligatures, at 3 atm pressure applied for 3 minutes into the wall of a pig femoral artery immediately following balloon trauma. The bead internalization rate varied with the degree of damage sustained by the vascular smooth muscle cell during the balloon trauma. Cells with minimal or no damage rapidly internalized the particles by endocytosis and phagocytosis, concentrating the internalized particles in lysosomes. Cells that were killed by the trauma exhibited surface bead binding. Cells that were damaged by the trauma but survived were characterized by bead surface binding with delayed internalization and lysosome concentration. FIGURE 13 shows particulate concentration in the lysosomes *in vivo* at one week following bead administration.

EXAMPLE 10

Vascular Smooth Muscle In Vitro DNA and Protein

Synthesis Inhibition By Staurosporin and Cytochalasin

The ability of staurosporin and cytochalasin to inhibit *in vitro* DNA and protein synthesis in vascular smooth muscle cells was tested. ³H-leucine and ³H-thymidine uptake and cytotoxicity assays were conducted in accordance with the following protocols.

Cultured Cells:

BO54 cells (baboon smooth muscle cells) were derived from explants of aortic baboon smooth muscle cells. Cells were expanded in DMEM (Dulbecco's Modified Eagle's Medium):F-12 medium (Whittaker Bioproducts, Walkersville, Maryland) with 5% fetal bovine serum (FBS, Gibco) and 5% Serum Plus® (JRH Biologicals) ("complete medium"), and a seed lot of cells was frozen in liquid nitrogen for future use at passage seven.

5 Minute Exposure; Protein Synthesis Assay:

Vascular smooth muscle cells at 40,000-50,000 cells/ml were seeded and processed as described in Example 8, "5 minute exposure; ³H-leucine uptake." Log dilutions of staurosporin (200 ng/ml, 20 ng/ml, 2 ng/ml, 0.2 ng/ml and 0.02 ng/ml) were dispersed in complete medium. For cytochalasin B, log dilutions at 20 μg/ml, 2.0 μg/ml, 0.2 μg/ml, 0.02 μg/ml and 0.002 μg/ml were dispersed in complete medium. Complete medium was then added to the control wells. One ml/well of each therapeutic agent dilution was added in quadruplicate wells, and the agent of interest was incubated with the vascular smooth muscle cells for 5 min at room temperature in a sterile ventilated hood. Following therapeutic agent incubation, the wells were subsequently treated as described in Example 8, "5 minute exposure; ³H-leucine uptake."

5 Minute Exposure; DNA Synthesis Assay: Vascular smooth muscle (BO54) cells were seeded and processed in 24 well plates, as described above under "5 Minute Exposure: Protein Synthesis Assay." After 5 min incubation with the test therapeutic agent, the medium was aspirated and 1 ml/well of 1.0 μCi/ml ³H-thymidine (rather than ³H-leucine) dispersed in complete medium was added. The cells were then incubated overnight at 37°C in a humidified, 5% CO₂ environment. The toxic effect of the therapeutic agent was then determined, as described in the Protein Synthesis Assay, above.

24 and 120 Hour Exposure; Protein Synthesis Assay: Vascular smooth muscle (BO54) cells at 20,000 cells/ml were seeded in sterile 24 well plates and incubated in complete medium (1 ml/well) overnight at 37°C, 5% CO₂, 95% air in a

humidified atmosphere (saturation). Log dilutions of staurosporin (100 ng/ml, 10 ng/ml, 1 ng/ml, 0.1 ng/ml and 0.01 ng/ml) were dispersed sequentially in the two media, as described below. For cytochalasin B, log dilutions at 10 µg/ml, 1.0 µg/ml, 0.1 µg/ml, 0.01 µg/ml and 0.001 µg/ml were dispersed sequentially in the two media, as described below:

Medium (1) = Complete medium; and

Medium (2) = DMEM (leucine-free) with 0.5 µCi/ml ³H-leucine. Medium (2) is used for the final 24 hour incubation period of the experiment.

More specifically, in the 24 hour assay, each therapeutic agent was diluted in Medium (2), as noted above. Medium (1) was aspirated from the wells, and aliquots of therapeutic agent dilutions in Medium (2) were added in quadruplicate to the appropriate wells. Medium (2) was then added to the control wells.

In the 120 hour assay, each therapeutic agent was diluted in Medium (1), as noted above. Medium (1) was aspirated from the wells, and aliquots of therapeutic agent dilutions in Medium (1) were added in quadruplicate to the appropriate wells. Medium (1) was then added to the control wells. The medium was changed every 24 hours, and fresh therapeutic agent was added to the test wells. At 96 hr, (i.e., the fourth day), each therapeutic agent was diluted in Medium (2), as noted above. Medium (1) was aspirated from the wells, and aliquots of therapeutic agent dilutions in Medium (2) were added in quadruplicate to the appropriate wells. Medium (2) was then added to the control wells.

The test agents in ³H-leucine (and controls) were incubated overnight at 37°C, 5% CO₂ in a humidified atmosphere. The toxic effect of the therapeutic agents was then determined, as described in the 5 Minute Exposure: Protein Synthesis Assay, described above. In addition, the changes in cells at each dilution were photographed using a Zeiss microscope (Zeiss, West Germany) at 320X. The medium was then aspirated, and the cells were processed with TCA, as described above.

24 and 120 Hour Exposure; DNA Synthesis Assay: This assay was performed according to the procedure described for "24 and 120 Hour Exposure; Protein Synthesis Assay", except Medium (2) in this 24 & 120 hr DNA Synthesis Assay is:

Medium (2) = Complete Medium with 1.0 $\mu\text{Ci/ml}$ ^3H -thymidine.

- 5 Medium (2) is used in the final 24 hour incubation of the experiment.

These protein and DNA synthesis assays are amenable for use with other target cell populations, especially adherent monolayer cell types.

Results: The minimum effective dose (MED) of each agent was determined as a percentage of the control that was treated with medium only; 50% of control values
10 was chosen as the cytotoxicity benchmark. At a 5 min exposure, staurosporin demonstrated an MED of 100 ng/ml in the protein synthesis assay and 1 ng/ml in the DNA assay. The 24 hour MED for staurosporin was 10 ng/ml in the protein synthesis assay and 1 ng/ml in the DNA synthesis assay. Both assays gave an MED of 1 ng/ml for a 120 hour exposure of staurosporin.

15 At a 5 minute exposure, cytochalasin B demonstrated an MED of 10 $\mu\text{g/ml}$ in the protein synthesis assay as well as in the DNA assay. The 24 hour MED for cytochalasin B was 1.0 $\mu\text{g/ml}$ in the protein synthesis assay and 0.1 $\mu\text{g/ml}$ in the DNA synthesis assay. Both assays gave an MED of approximately 0.1 $\mu\text{g/ml}$ for a 120 hour exposure of staurosporin.

20 Cytochalasin C and cytochalasin D therapeutic agents were tested at 24 and 48 hour exposures using the same dilutions as described for cytochalasin B, above. At 24 hours, cytochalasin C demonstrated an MED of 1.0 $\mu\text{g/ml}$ in the protein synthesis assay and an MED of 0.01 $\mu\text{g/ml}$ in the DNA synthesis assay. At 48 hours, cytochalasin C demonstrated an MED of 0.1 $\mu\text{g/ml}$ in the protein
25 synthesis assay and 0.01 $\mu\text{g/ml}$ in the DNA synthesis assay. Cytochalasin D demonstrated an MED of 1.0 $\mu\text{g/ml}$ in the 24 hour protein synthesis assay and an MED of 0.1 $\mu\text{g/ml}$ in the 24 hr DNA synthesis assay. A 48 hour exposure to cytochalasin D gave an MED ranging between 0.1 and 0.01 $\mu\text{g/ml}$ in both the protein synthesis and DNA synthesis assays.

EXAMPLE 11

Vascular Smooth Muscle Cell Migration Inhibition

Scratch assays to determine the extent of smooth muscle cell migration inhibition by cytochalasin B were performed in accordance with the following

5 protocol:

Vascular smooth muscle cells (BO54) were derived from explants of baboon aortic smooth muscle, as described in Example 10. The cells were grown in flat bottom, six well tissue culture plates, which hold about 5 ml of medium. The vascular smooth muscle cells were plated at 200,000 cells/well and placed at 37°C
10 in a humidified 5% CO₂ incubator for 18 hours. The wells were then scratched with a sterile portion of a single edge razor blade that was held by clamp or pliers and was brought aseptically into contact with the bottom of the well at a 90° angle. The cells from a small area along the scratch were removed by a sterile cotton tipped applicator while the blade was in contact with the bottom of the well. After
15 incubation, the presence of cells in the "scratched" area is indicative of cell migration across the scratch line. A control incubation showed significant cellular migration, and serves as the standard against which the migration of cells exposed to the therapeutic agent is compared.

Briefly, a stock solution of cytochalasin B (Sigma Chemical Co.) in
20 dimethyl sulfoxide (DMSO) at 1 mg/ml was prepared. Test dilutions of cytochalasin B or control medium were added. Each experiment included two sets of plates:

A set: Test agent exposure for 1, 3, 6, 8 and 10 days only; and

B set: Test agent exposure for 1, 3, 6, 8 and 10 days, followed by a seven
25 day recovery time with control medium.

Both sets of plates were fixed (10% formalin in PBS) and stained (0.02% crystal violet) at the end of the timed exposures. Test concentrations for cytochalasin B were 1, 0.1 and 0.01 µg/ml, and a negative medium control was included. Fresh medium and drug were supplied 3 times per week.

Table 4 shows the results of these experiments. In this Table, "M" indicates Migration Grade, wherein - = no migration; +1 = minimal; +2 = mild; +3 = moderate; and +4 = marked (maximum density; limit of cell contact inhibition) migration of vascular smooth muscle cells into the cleared area adjacent to the scratch. In this Table, "T" denotes a morphological Toxicity Grade, wherein - = no toxicity; +1 = minimal; +2 = mild; +3 = moderate; and +4 = marked toxicity. The migration results are expressed as "Grade in the Cleared Area of the Well / Grade in an Undisturbed Region of the Well." The toxicity values represent a grade for all cells in each well.

10 The data indicate that cytochalasin B inhibits the migration (+1 to +2) of vascular smooth muscle cells into the cleared area adjacent to the scratch at a dose of 0.1 $\mu\text{g/ml}$ with only minimal (- to +1) morphological toxicity. The data also show that the treated cells (0.1 $\mu\text{g/ml}$) regain the ability to migrate (+3 to +4) following removal of the therapeutic agent, even after 10 days of continuous
15 exposure to the therapeutic agent.

Table 4
 SCRATCH-MIGRATION ASSAY: INHIBITION OF VASCULAR
 SMOOTH MUSCLE CELL MIGRATION BY CYTOCHALASIN B

Day	Continuous Exposure					7-day Recovery Post Exposure				
	Dosage µg/mL					Dosage µg/mL				
	Control 0.0	0.01	0.1	1.0	Control 0.0	0.01	0.1	1.0		
1	M	+1/+3	+1/+3	+1/+3	-/+2	+3/+4	+3/+4	+3/+4	+2/+3	
	T	-	-	+3		-	-	-	+2	
3	M	+3/+4	+3/+4	+1/+4	-/+2	+3/+4	+3/+4	+3/+4	+2/+3	
	T	-	-	+1	+3	-	-	-	+1	
6	M	+3/+4	+3/+4	+2/+4	-/+2	+4/+4	+4/+4	+3/+4	+2/+3	
	T	-	-	+1	+4	-	-	-	+3	
8	M	+3/+4	+3/+4	+2/+4	-/+2	+4/+4	+4/+4	+3/+4	+2/+3	
	T	-	-	+1	+4	-	-	-	+3	
10	M	+3/+4	+3/+4	+2/+4	-/+2	+4/+4	+4/+4	+4/+4	+2/+3	
	T	-	-	+1	+4	-	-	-	+3	

EXAMPLE 12

Therapeutic Agent Cytotoxic Effects on Vascular SmoothMuscle Cells - Pulse and Continuous Exposure

Vascular smooth muscle cells were exposed to a therapeutic agent in one of

5 two exposure formats:

Pulse exposure: The pulse exposure protocol is described in Example 8 above (see "Morphological Cytotoxicity Evaluation - Pulsed Exposure").

Continuous exposure: The same methodology is used for continuous exposure morphological cytotoxicity evaluation as for the pulse exposure, except that the test

10 wells were continuously exposed to therapeutic agent in medium during the exposure period. The medium and therapeutic agent were aspirated from each well daily, including from the untreated control well, and were replaced with 1 ml of fresh medium and therapeutic agent (or medium alone for control wells). Re-incubation followed, until each of the incremental evaluation points of the long term

15 continuous exposure protocol was achieved. These incremental evaluation time points were at 6, 24, 48, 72, 96, 120, 168, 216 and 264 hours. At the designated time period, the appropriate cells were fixed, stained and evaluated as in the pulse exposure protocol. The results of a continuous exposure experiment are shown in Table 5 for suramin, staurosporin and cytochalasin B. The 5 min and 24 hr data

20 presented in Table 5 are correlates of the data contained in Figures 10A, 10B and 10C.

Table 5
MORPHOLOGICAL CYTOTOXICITY ASSAY
Drug & Dose

Exposure Protocol	Cytochalasin B				Suramin				Staurosporine			
	10 µg	1 µg	0.1 µg	0.01 µg	10 mg	1 mg	0.1 mg	0.01 mg	100 ng	10 ng	1 ng	0.1 ng
5 min + 2 hrs	0.5	0	0	-	0	0	0	-	0	0	0	-
5 min + 6 hrs	4	1	0	-	1	0	0	-	0	0	0	-
5 min + 24 hrs	4	0.5	0	-	1	0	0	-	0	0	0	-
5 min + 48 hrs	4	1	0	-	2	0	0	-	2	1	0	-
5 min + 72 hrs	4.5	1	0	-	3	1	0	-	3	1.5	0	-
5 min + 96 hrs	5	1	0	-	3	1	0	-	3.5	1.5	0	-
5 min + 120 hrs	5	1	0	-	3	1	0	-	4	1.5	0	-
Continuous 6 hrs	-	3	0	0	3	1	0	-	0	0	0	0
Continuous 24 hrs	-	3	1	0	3	2	0	-	-	0	0	0
24 hrs + 24 hrs	-	3	0.5	0	4	3	0	-	-	0.5	0	0
24 hrs + 48 hrs	-	4	1	0	4	3	0	-	-	2	0	0
24 hrs + 72 hrs	-	4	0.5	0	4	3	0.5	-	-	1	0	0
24 hrs + 96 hrs	-	4	0	0	4	3.5	1	-	-	1.5	0	0
24 hrs + 120 hrs	-	4	0	0	-	-	-	-	-	1.5	0	0
Continuous 24 hrs	-	3	0	0	-	1	1	0	-	3	1	0
Continuous 48 hrs	-	3	1	0	-	3	2	0	-	3	2	0
Continuous 72 hrs	-	3	1	0	-	4	3	0	-	3	2	0
Continuous 96 hrs	-	3	2	0	-	4	3	0	-	3	2	1
Continuous 120 hrs	-	3	1	0	-	5	4	0	-	3	2	1
Continuous 168 hrs	-	4	1	0	-	5	4	0	-	3	2	1
Continuous 216 hrs	-	4	1	0	-	5	4	0	-	3	2	1
Continuous 264 hrs	-	4	1	0	-	5	4	0	-	4	2	1

At an *in vitro* effective dosage, cytochalasin B (1 $\mu\text{g/ml}$; an anti-migration/contraction effective dose) and staurosporin (1 ng/ml ; an anti-proliferative effective dose) exhibited a cytotoxicity grade of 1 (minimal) and 2 (mild), respectively. Independent studies have indicated that a grade of 3 (moderate) or less
5 is preferred for a cytostatic, anti-proliferative agent of the present invention.

EXAMPLE 13

In Vivo BRDU Assay: Inhibition of Vascular Smooth Muscle Cell Proliferation

10 BRDU assay: *In vivo* vascular smooth muscle proliferation was quantitated by measuring incorporation of the base analog 5-bromo-2'-deoxyuridine (BRDU, available from Sigma Chemical Co.) into DNA during cellular DNA synthesis and proliferation. BRDU incorporation was demonstrated histochemically using commercially available anti-BRDU monoclonal antibodies. The 1 hour pulse
15 labeling permits assessment of the number of cells undergoing division during the pulse period.

The BRDU pulse labeling protocol described above is used as a standard evaluation technique with *in vivo* pig vascular studies. Following surgical and treatment procedures (discussed, for example, in Examples 7 and 11 herein) and a
20 post-surgical recovery period, pigs were sedated and pulsed with BRDU 1 hour prior to tissue collection.

Briefly, the pigs were sedated with tiletamine hydrochloride and xylazine (as in Example 7, "Gross Pathology and Histological Evaluation") by intramuscular injection. BRDU was then administered intravenously via the lateral ear vein. Two
25 ml of BRDU at a concentration of 50 mg/ml was administered to each 30-40 lb pig. One hour later, the pigs were sacrificed by intravenously administered pentobarbital. Test artery segments were then removed (a segment included normal vessel located proximally and, if possible, distally with respect to the treated artery segment). The artery segments were transected at 2 mm intervals; arranged in order in cryomolds
30 with O.C.T. (optimum cutting temperature) compound (Tissue Tek®, Miles

Laboratories, Inc., Elkhart, IN); and frozen in liquid nitrogen. The blocks were sectioned at 5 microns and immunohistologically stained to detect BRDU using the following procedure.

- BRDU-labeled cell detection: After BRDU (1 g BRDU diluted in 17 ml sterile water and 3 ml 1 N NaOH) pulse labeling and test artery segment removal and sectioning (as above), immunohistochemical staining with anti-BRDU monoclonal antibody provides a visual means of determining a mitotic index over a specified time period. The immunohistochemical staining method was performed as follows:
- 1) 5 μ m sections of test artery were dehydrated in cold acetone (-20°C) for 10 minutes;
 - 2) Sections were mounted on glass microscope slides, and the slides were dried in a 37°C oven for 10 minutes;
 - 3) Slides were rehydrated in PBS for 10 minutes;
 - 4) Slides were subjected to Feulgen's acid hydrolysis using 1 N HCl, wherein two aliquots of 1 N HCl are preheated to 37°C and 60°C prior to proceeding;
 - 5) Slides were rinsed with 1 ml of 1 N HCl at 37°C for 1 min;
 - 6) Slides were transferred to 60°C 1 N HCL for 15 min;
 - 7) Slides were rinsed with 1 ml of 1 N HCl at 37°C for 1 min;
 - 8) Slides were washed with room temperature PBS, using 3 changes of PBS at 5 min intervals;
 - 9) Endogenous, cross-reactive sites on the sections were blocked with normal goat serum (1:25 in PBS) for 20 min;
 - 10) Slides were washed with PBS, as in step 8;
 - 11) Sections were incubated with mouse anti-BRDU antibody (DAKO Corporation, Carpinteria, CA) at 10 μ g/ml for 30 min;
 - 12) Slides were washed with PBS, as in step 8;
 - 13) Sections were incubated with horseradish peroxidase-labeled (HRPO) goat anti-mouse IgG₁ (Jackson Immunoresearch

Laboratories, Inc., West Grove, PA; diluted 1:20 in PBS) and 4% human AB serum for 30 min;

- 14) Slides were washed with PBS, as in step 8;
- 15) Sections were incubated with chromogen (3,3'-diaminobenzidine (DAB; Sigma) at 5 mg/ml in 200 ml PBS) and 200 μ l of 30% H₂O₂ for 10 min;
- 16) Slides were washed with PBS, as in step 8;
- 17) Samples were counterstained with Gill I hematoxylin (Gill I Lerner Laboratories, Pittsburgh, PA; 30 dips);
- 18) Slides were washed with PBS, as in step 8; rinsed with a bluing solution (1 gm lithium carbonate in 500 ml dH₂O); washed with deionized water; and
- 19) Test samples were then dehydrated, cleared and coverslipped.

At the conclusion of this procedure, a positive immunohistological stain exhibits a brown color at the site(s) of reactivity.

Cytocidal agents inhibited BRDU uptake relative to a PBS control; however, cytochalasin B and staurosporin inhibited BRDU uptake (i.e., cell proliferation) without killing the vascular smooth muscle cells. The number of vascular smooth muscle cells labeled with BRDU was assigned a grade at 400X magnification as follows:

- 1 = \leq 1/high power field (HPF);
- 2 = 2 to 5/HPF;
- 3 = $>$ 5 to \leq 10/HPF; and
- 4 = $>$ 10/HPF.

Both cytochalasin B and staurosporin inhibited proliferation for 24 hours following balloon trauma (grade 1), yielding a BRDU labeling grade equivalent to that of a pre-trauma baseline (grade 1). PBS and monoclonal antibody controls exhibited grade 2.5 to 4 BRDU labeling during the same time period. At 4 days post-trauma, arteries treated with cytochalasin B or staurosporin, as well as PBS and monoclonal antibody controls, exhibited a BRDU labeling grade of 4. The anti-

proliferative, non-cytocidal properties of cytochalasin B and staurosporin suggest that these agents are amenable to sustained release dosage formulations for reduction of vascular stenosis.

5

EXAMPLE 14

Direct Conjugation of NR-AN-01 Antibody to
Carboxylic Functional Groups of a Latex Particle

Antibody-coated latex particles (a model of an antibody-coated, sustained release dosage form) may be obtained using the following aseptic technique:

10 Conjugation:

To 4 ml 0.05 M sodium borate, pH 8.5, containing 0.01% Tween-20® (polyoxyethylene sorbitan monolaurate, Sigma) is added 0.5 ml PBS containing 5 mg NR-AN-01 monoclonal antibody. To this solution at room temperature is added, with vortexing, 2.5 ml of an aqueous suspension containing 50 mg of 1 µm diameter carboxylated latex particles. Immediately thereafter, 0.50 ml of water containing 100 mg of freshly dissolved 1(3-dimethyl-aminopropyl)3-ethyl carbodiimide HCl is added with vortexing. The solution is then incubated with shaking for 1-2 hr at room temperature. The reaction mixture is then diluted with 50 ml of 50 mM phosphate buffer, pH 6.6, containing 0.2% gelatin stabilizer (phosphate/gelatin buffer). The mixture is centrifuged at 40,000 x g for 2 hr at 4-10°C. The supernatant is decanted, and the pellet is resuspended in 50 ml phosphate/gelatin buffer using low level sonication for 10 sec. Centrifugation is repeated, and the pellet is resuspended two times, followed by resuspension in the phosphate/gelatin buffer. The conjugated particles are then lyophilized using standard protocols and sorbitol excipients.

25

Characterization:

(a) Sizing: Particle size homogeneity is assessed by laser anisotropy or, for particles larger than 1 µm, by microscopic examination.

(b) Specific Binding Assessment: Specific binding to smooth muscle cells is determined by histological examination of tissue or cell pellet microtome slices

30

after incubation of protein/peptide conjugates with conjugated particles, with or without blocker protein/peptide included in the incubation mixture. Preferred detection techniques include second antibody assays (i.e., anti-mouse Ig) or competition assays (i.e., radioscintigraphic detection in conjunction with
5 radioisotopically labeled protein/peptide conjugates).

(c) Assessment of the extent of protein/peptide derivitization: This determination is performed by coating the latex particles with radioisotopically labeled antibody, followed by detection of radioactivity associated with the coated particles.

10 The characterization of antibody-coated particles is described in Table 6.

Table 6

Characterization of NR-AN-01-Coated Latex Particles

Particle Diameter	Offering of Ab/Particle	$\mu\text{g Ab Bound/ Ab Molecules}$	
		<u>5 mg Latex</u>	<u>Per Particle</u>
1.2 μm	40,000	42	3520
1.2 μm	84,000	66	5470
0.4 μm	32,000	99	3160
20 0.4 μm	64,000	140	4550
0.1 μm	932	140	65

The particle aggregation effect of pH during antibody conjugation is presented in Table 7.

Table 7
Effect of pH During Antibody Conjugation -
Particle Aggregation

	Particle Diameter	pH* During Conjugation	Particle Aggregation**	
			+Tween 20®	-Tween 20®
5	1.2 µm	8.5	< 5%	< 2.5%
	1.2 µm	7.0	≈ 20%	≈ 10%
	1.2 µm	5.5	10%	100%
10	0.4 µm	8.5	< 10%	< 5%
	0.4 µm	7.0	≈ 30%	≈ 20%
	0.4 µm	5.5	100%	100%
	0.1 µm	8.5	< 20%	< 10%
	0.1 µm	7.0	≈ 50%	≈ 40%
15	0.1 µm	5.5	100%	100%

* Using 50 mM MES (pH 5.5); phosphate (pH 7.0); or borate (pH 8.5) buffer, as described.

** As assessed by microscopic examination, on a scale of 0-100%.

20

These data suggest that proteins or peptides may be directly conjugated with sustained release dosage forms of the present invention. More specifically, polylactic/glycolic acid particulates having terminal carboxylic acid groups will be conjugated according to the procedure described herein or the alternative procedures described in the specification hereof.

25

EXAMPLE 15

In Vivo Studies of Cytochalasin B

Biodistribution of Cytochalasin B. To determine the biodistribution of cytochalasin B, mice were injected (i.p.) with 50 mg/kg cytochalasin B. Control mice were injected with DMSO/Tween 20/carboxymethyl cellulose ("vehicle"). The mice were sacrificed at 3, 12, 24 and 72 hours after cytochalasin B or vehicle administration. Organs were removed, homogenized, extracted and the amount of cytochalasin B in tissues quantitated by HPLC. About 75% of the cytochalasin B

30

remained in the peritoneal cavity or at the injection site. Of the organs tested, the highest amount of cytochalasin B was found in the liver. Subsequent analyses showed that the maximum tolerated dose for cytochalasin B was 50 mg/kg, and that this dose may be administered every second day.

5 Cytochalasin B was also administered intravenously to mice at 3.5 mg/kg (in methanol or Tween 20/carboxymethyl cellulose). Mice were sacrificed at 2 minutes, 15 minutes, 30 minutes, 3 hours and 12 hours after cytochalasin B administration and tissue extracts analyzed for cytochalasin by TLC. The maximal recovery of cytochalasin B from tissue extracts was 32%. The data showed that cytochalasin B
10 was localized to the lung and the injection site, and that 3.5 mg/kg of cytochalasin B resulted in no acute toxicity. By 12 hours after administration, there were very low levels of cytochalasin B in tissues.

³H-cytochalasin B (2 μg; 30 μCi/μg) was injected i.v. into BALB/c mice having urinary bladders that had been externally ligated. Animals were sacrificed at
15 15 minutes, 30 minutes, 2 hours or 16 hours post-injection. Organs were removed, blotted, weighed, air dried and assayed for radioactivity. Fifty - 73% of the total injected dose was accounted for in the tissues sampled (blood, heart, brain, muscle, bone, lung, liver, spleen, stomach, kidney, intestines, and urinary bladder).
Clearance of ³H-cytochalasin B from the blood was extremely rapid with less than
20 1% of the injected dose in circulation by 15 minutes. Only liver, skeletal muscle and intestines showed significant retention of ³H activity. All tissues had clearance of ³H activity to below 1.5% injected dose per gram of tissue by 16 hours.

Cytochalasin B Metabolism. ³H-cytochalasin B at a dose of 1.5 or 8 μg/ml was mixed with viable or non-viable human liver slices and media, and the amount of
25 ³H-cytochalasin B in media or tissue assessed by HPLC (Tables 8 and 9).

 The cytotoxicity of ³H-cytochalasin B and its subsequent metabolites was also assessed by evaluating dose dependent changes in mitochondrial function by monitoring 3-[4, 5-dimethylthiazol-2-yl]-2, 5-diphenyltetrazolium bromide (MTT) activity following a 24 hour exposure of human liver slices to the test agent (Table
30 10).

TABLE 8

DISTRIBUTION OF ³ H CYTOCHALASIN B MEDIA AND HUMAN LIVER TISSUE				
³ H Cytochalasin B (μ g/ml)	Incubation System	Incubation Period at 37°C (Hours)	% Activity in Media	% Activity in Tissue
5 10	Media/viable tissue	1	84	16
		4	84	16
		24	91	9
10	Media/viable tissue	1	88	12
		4	84	16
		24	89	11
15	Media/boiled tissue	1	83	17
		4	87	13
		24	87	13

TABLE 9

HUMAN LIVER SLICES METABOLISM STUDY						
NATURE OF TRITIUM ACTIVITY						
EXTENT OF METABOLIC CONVERSION						
5	³ H Cytochalasin B ($\mu\text{g/ml}$)	Incubation System	Incubation Period (Hours)	%Non extractable Activity	% Extractable Activity	% Metabolized of Extractable Activity
10	8	Media/viable tissue	1	0.5	99.5	24.2
	8		4	1	99.0	59.4
	8		24	1.3	98.7	98.0
15	1.5	Media/viable tissue	1	0.5	99.5	43.0
	1.5		4	0.6	99.4	77.0
	1.5		24	0.4	99.6	98.7
20	8	Media/boiled tissue	1	0.5	99.5	5
	8		4	1	99.0	5
	8		24	1.3	98.7	5
25	8	Media Only	1	NA	NA	5
	8		4	NA	NA	4
	8		24	NA	NA	5

TABLE 10

MTT Absorbance in Human Liver Slices Exposed to ³ H-cytochalasin B for 24 hours.	
Dose Level ($\mu\text{g/ml}$)	MTT Absorbance
0 (control)	0.639 +/- 0.188
0.1	0.844 +/- 0.014
1.5	0.841 +/- 0.081
8.0	0.850 +/- 0.082

^a MTT absorbance values reflect the mitochondrial viability in which high absorbance values represent viable mitochondria and while low absorbance values reflect nonfunctional mitochondria. Each value represents the mean +/- standard deviation optical density of triplicate liver samples.

The results in Tables 8-9 indicated that 98% of the ³H-cytochalasin B was metabolized within 24 hours of administration with greater than 80% of the total reactivity being present in the media and less than 20% in the tissue. The results in Table 10 indicated that ³H-cytochalasin B or its subsequent metabolites was not cytotoxic.

To determine the metabolism of ³H-cytochalasin B in human blood, ³H-cytochalasin B (8 µg/ml) was dissolved in saline; 1:1 dilution of saline and human plasma; or 1:1 dilution of saline and human whole blood. The mixtures were incubated for 20 hours at 37°C and then analyzed by HPLC for stability and metabolism. ³H-cytochalasin B was not metabolized when mixed with either saline or plasma. However, ³H-cytochalasin B was metabolized by human whole blood with the metabolite having an HPLC retention time and profile consistent with that seen in the human liver slice assay (see above).

Toxicity Studies. To determine the toxicity of cytochalasin B, rats (4 male and 4 female) were injected with 10 µg/ml cytochalasin B four times a day for 7 days (Table 11). Data regarding body weight changes, food consumption, food efficiency, hematology parameters, coagulation parameters, serum chemistry parameters, and gross necropsy findings were collected. The only parameter which suggested an adverse effect of cytochalasin B administration was an elevation of the mean relative heart weight in treated female animals. There were no gross or microscopic changes detected in the heart to account for the elevation. Thus, daily administration of cytochalasin B to rats at a dose of 800 µg/kg (for a total injected dose of 5600 µg/kg) may have an effect on heart weight of female (but not male) rats. However, clotted blood was not routinely removed from the heart lumens prior to weighing the heart.

TABLE 11

Group Number	Number of Animals		Treatment	Dose Level ($\mu\text{g}/\text{mL}$)	Route	Dosing Frequency	Dosing Duration
	Males	Females					
1	4	4	Biostent Control	0	IV	4 times/day (2 hrs apart)	7 days
2	4	4	Cytochalasin B	10	IV	4 times/day (2 hrs apart)	7 days

To determine the toxicity of chronic cytochalasin B administration, cytochalasin B was administered intravenously to Sprague-Dawley rats for seven days (Table 12). Data regarding food consumption, body weights, hematology parameters, clinical chemistry parameters, coagulation profiles, organ weights, clinical observations, gross necropsy findings and histopathology were collected. It was found that chronic intravenous administration of cytochalasin B at doses up to 600 $\mu\text{g}/\text{kg}/\text{day}$ did not result in any indication of adverse effects or toxicity.

15

TABLE 12

Group Number	Number of Animals		Treatment	Dose Level ($\mu\text{g}/\text{mL}$)	Route	Dosing Frequency	Dosing Duration
	Males	Females					
1*	15	15	Control	0	Intravenous injection	4 times/day (≈ 2 hrs apart)	7 days
2	10	10	Cytochalasin B	1.3			7 days
3	10	10		3.9			7 days
4*	15	15		7.5			7 days
5*	15	15		7.5			7 days

* Five animals/sex/group were used for a 14-day nontreatment recovery period and were euthanized on day 22

25

** Five animals/sex were euthanized on days 8, 15, and 22

A similar study in dogs (Table 13), which collected data on food consumption, body weights, hematology parameters, clinical chemistry parameters, coagulation profiles, organ weights, clinical observations, thoracic cavity auscultation, ophthalmic examination, urinalysis, gross necropsy findings, and histopathology (high dose group), found that intravenous administration of cytochalasin B for seven consecutive days to beagle dogs at doses up to 648 $\mu\text{g}/\text{kg}/\text{day}$ (a cumulative dose of 4,536 $\mu\text{g}/\text{kg}$) did not result in any indication of adverse effects or toxicity.

10 TABLE 13

Group Number	Number of Animals		Treatment	Dose Level ($\mu\text{g}/\text{mL}$)	Dose Volume (mL/kg); Flow Rate (mL/min)	Route	Dosing Frequency	Dosing Duration
	♂	♀						
1*	6	6	Control	0	20;10	IV	4 times/day (=6hrs apart)	7 days
2	4	4	Cytochalasin B	1.3	20;10	IV	4 times/day (=6hrs apart)	7 days
3	4	4	Cytochalasin B	4.4	20;10	IV	4 times/day (=6hrs apart)	7 days
4*	6	6	Cytochalasin B	8.1	20;10	IV	4 times/day (=6hrs apart)	7 days
5**	6	6	Cytochalasin B	8.1	20;10	IV	4 times/day (=6hrs apart)	7 days

♂ = males; ♀ = females; IV = intravenous infusion

20 * Two dogs/sex/group were held for a 14-day nontreatment recovery period and were euthanized on day 23

** Three dogs/sex were euthanized on days 9 and 23.

EXAMPLE 16

Biological Stenting of Balloon Traumatized Pig Arteries

Pig femoral arteries were traumatized as described in Example 7, and then treated with cytochalasin B. About 1.5 to about 2 ml of cytochalasin B at 0.1 $\mu\text{g/ml}$ was infused into portions of the artery that had been separated from other portions by ligatures. The artery was then pressurized for 3 minutes and the fluid aspirated. Approximately 8 to about 30 λ of the solution is retained in the interstitial space surrounding the cells in the tunica media. Ten femoral arteries (two arteries obtained from each of the 5 pigs that were treated according to the single dose protocol described in Example 7) were then evaluated histologically at 4 days or 3 weeks after cytochalasin B administration. The maximal luminal area of each artery was measured and calculated from digitized microscopic images by a BQ System IV computerized morphometric analysis system (R & M Biometrics, Inc., Nashville, TN). This experiment was repeated with 5 additional pigs (two arteries per pig; cytochalasin B dose = 0.1 $\mu\text{g/ml}$, applied for 3 minutes at 1 atm pressure; same time points). The data obtained from the two experiments were combined. Balloon traumatized pig arteries that had been treated with cytochalasin B displayed a larger luminal area at the 4 day and 3 week post-treatment time points, as compared to arteries treated with other test agents or controls.

The luminal area of the traumatized and cytochalasin B-treated segments of the arteries were also compared to the luminal area of the normal, untreated region of the femoral artery proximal to the test area. The results showed that the lumen area in the test region was approximately two times as large as the area of the normal control segment of the same artery. The negative control agents, PBS and monoclonal antibody NR-AN-01, showed no increase or a slight decrease in lumen area as compared to the normal control segment of the same artery.

A cytochalasin B dose response study was then conducted on 10 pigs, following the experimental protocol described in Example 7. Briefly, both femoral arteries in each of 2 pigs were treated with one of the following doses of cytochalasin B: 0.0 $\mu\text{g/ml}$ (i.e., PBS negative control); 0.01 $\mu\text{g/ml}$; 0.10 $\mu\text{g/ml}$; 1.0

$\mu\text{g/ml}$; and $10.0 \mu\text{g/ml}$ as described above. The agent was delivered by intraluminal catheter at 1 atm pressure for 3 minutes, and the arteries were evaluated 3 weeks later by the morphometric analysis system described above. The ratio of treated artery luminal area to proximal normal artery luminal area was determined as a percent change in treated vs. normal area, or the artery lumen size (diameter or cross

5 sectional area) of treated arteries relative to traumatized but untreated arteries. A significant threshold effect was observed at doses from $0.1 \mu\text{g/ml}$ (about a 140% increase) to $1.0 \mu\text{g/ml}$ (FIGURE 14). The subthreshold dose ($0.01 \mu\text{g/ml}$) and negative control (PBS) exhibited about a $\pm 20\%$ change in luminal area.

10 Electron micrographs revealed that within one hour of balloon trauma, there was a depolymerization of the myofilaments in traumatized vessels, which are contractive organelles. The depolymerization of the myofilaments is a normal physiological response of vascular smooth muscle cells to trauma, and is the first step in their transformation from a contractile to a secretory and migratory cell.

15 Treatment of traumatized swine arteries with about 0.1 to about $10.0 \mu\text{g/ml}$ of cytochalasin B did not result in an increased rate, or more extensive depolymerization, of the myofibrils. However, electron micrographs showed that the myofilament reformation was retarded. Based on the sustained increase in vessel diameter, the return to normal vascular contractility may be slowed more

20 extensively than is suggested by the retarded return to normal morphology.

The traumatized and treated areas of the artery did not undergo the constriction or chronic geometrical (vascular) remodeling that normally occurred in sham controls in the pig, and which has been described in man, following PTCA. Cross sections of the artery showed a larger cross-sectional area of the total vessel,

25 obtained by measuring the ratio of the vessel area inside the external elastic lamina (EEL) of the treated area to the mean of the total vessel area of the proximal and distal regions of the same artery, compared to arteries traumatized but not treated with cytochalasin B. In arteries that were traumatized with a torquable balloon that damages the vessel wall without tearing the tunica media, there was a more uniform

30 intimal proliferation and the larger vessel size (area inside the EEL) resulted in a

larger luminal cross-sectional area and a significant decrease in restenosis. When the vessels were extensively damaged and the tunica media was torn into, there was extensive proliferation and thrombus remodeling that resulted in highly variable intimal proliferation.

5 Thus, the administration of cytochalasin B to swine vascular smooth muscle cells by infusion catheter following balloon dilation trauma resulted in a more extensive retention of the artery lumen size (diameter or cross-sectional area) than was produced by the dilating balloon. This effect was achieved by replacing the entire interstitial fluid volume between cells of the tunica media with the therapeutic
10 agent.

Moreover, cytochalasin B has a wide therapeutic index which ranges from about 0.1 to 10 $\mu\text{g/ml}$, with no evidence of toxicity at 10 $\mu\text{g/ml}$. Ten $\mu\text{g/ml}$ is the maximum saturation concentration of cytochalasin B in saline. Furthermore, the effect produced by cytochalasin B administration became more apparent over the 3
15 to 8 weeks following the balloon trauma. These data suggest that cytochalasin B acts as a "biological stent" when delivered to traumatized arteries.

Balloon traumatized swine femoral arteries from control and treated (0.1 $\mu\text{g/ml}$ cytochalasin B) were evaluated at 1, 4, 7, 14, or 21 days after intervention. Morphometric analysis on frozen histologic sections of artery showed that
20 cytochalasin B treated arteries reached a state of sustained dilation which changed very little between days 7 and 21. A two way analysis of variance indicated a statistically significant difference ($p < .05$) in the artery lumen areas over three weeks between the cytochalasin B treated and diluent control groups.

A dose-response study of balloon traumatized swine coronary arteries
25 showed that treatment with cytochalasin B at 0.1, 1.5 or 10.0 $\mu\text{g/ml}$ (Table 14, "Biostent") resulted in sustained arterial dilation of the coronary luminal area at three weeks after intervention. Moreover, cytochalasin B administration did not result in myocardial or arterial lesions attributable to the cytochalasin B as evaluated histologically. No statistically and biologically significant changes attributable to

cytochalasin B were seen in clinical chemistry parameters, hematology parameters, body weights, blood pressure or electrocardiograms.

5 TABLE 14

SWINE CORONARY MORPHOMETRY DATA				
Group	Days	Mean %	Std	P-value
Dose ($\mu\text{g/ml}$)*	Post Surgery	Lumen Area	Dev	Unpaired T-test
Saline	4	96.5	15.2	---
10 0.1 $\mu\text{g/ml}$	4	97.0	17.1	0.48
Biostent				
1.5 $\mu\text{g/ml}$	4	101.7	6.8	0.28
Biostent				
15 10 $\mu\text{g/ml}$	4	103.9	14.1	0.25
Biostent				
Saline	21	78.7	19.1	---
0.1 $\mu\text{g/ml}$	21	98.0	15.5	0.004
Biostent				
20 1.5 $\mu\text{g/ml}$	21	100.9	18.5	0.002
Biostent				
10 $\mu\text{g/ml}$	21	110.9	19.2	0.004
Biostent				

* Dose is based on the concentration of cytochalasin B ($\mu\text{g/ml}$) in the about 8 to about 30 lambda
25 volume of fluid delivered to about 10 to about 20% of the tunica media.

Swine coronary arteries were also traumatized by embolectomy or over-sized
PTCA balloon, and then 8-16 ml of cytochalasin B at 8.0 $\mu\text{g/ml}$ was infused into the
arterial wall with a MIC catheter to achieve a therapeutic dose. Controls included a
30 diluent control and a traumatized untreated control, and all animals were sacrificed 4
weeks after intervention and coronary arteries were fixed by perfusion.

Morphometry was performed on selected sections from proximal, treated and distal segments of coronary arteries (Table 15).

TABLE 15

Swine Coronary Artery Study						
Group	Neointimal Area		Luminal Area		Arterial Area	
	Area	std	Area	std	Area	std
Untreated Control	1.88	1.62	0.77	0.38	2.19	1.07
Saline Treated Control	1.39	1.13	0.73	0.37	1.88	0.96
8.0 $\mu\text{g/ml}$ Cytochalasin B	1.56	1.24	0.58	0.30	1.80	0.70

While the data shown in Table 15, in contrast to previous studies, showed that the local delivery of cytochalasin B did not result in a statistically significant increase in luminal area, the data does show that there was a trend toward beneficial arterial remodeling as evidenced by larger arterial area bounded by the external elastic lamina in the cytochalasin B treated arteries when compared to either of the controls. The diameter of, or the area within, the EEL of the artery can be compared to controls as an indicator of the degree of vascular remodeling. The lack of a statistically significant increase in luminal area may be due to increased sample variability, increased neointimal formation, and/or increased degree of trauma.

In summary, these studies demonstrate that the administration of a cytoskeletal inhibitor, such as cytochalasin B, in an amount which can biologically stent a traumatized vessel may also be efficacious to inhibit or reduce the proliferation of vascular smooth muscle cells.

EXAMPLE 17

Sustained Release Formulations of Cytochalasin B and Taxol

To determine the efficacy of the local, sustained release dosage forms of cytochalasin B or taxol to inhibit restenosis, cytochalasin B or taxol in a supporting structure, e.g., a “wrap,” was applied to the adventitial tissue surrounding a balloon traumatized rabbit carotid artery (Groups 1-11) or a balloon traumatized pig femoral artery (Group 12) (Table 16).

The arteries in the animals in Group 1a and 1b were treated with 20 mg of cytochalasin B in 1 g of a bovine collagen gel (BioCore, Inc., Topeka, KS) that was supported by, or enclosed in, a bovine collagen mesh wrap (Skin Temp-Biosynthetic Skin Dressing, BioCore, Inc., Topeka, KS). At 1 week post treatment, the cytochalasin B treated artery in animal 1233 showed no intimal or adventitial proliferation. There was marked cell death in the outer zone of the tunica media with heterophils infiltrating the tunica media. Heterophils were present outside the wrap, but cytochalasin B inhibited heterophils and macrophages from infiltrating the wrap. The artery of the control (1249) animal had moderate intimal proliferation, and heterophils and histiocytes were infiltrating into the wrap. Cell death in the tunica media was minimal.

At 2 weeks post-treatment, there was minimal intimal and adventitial proliferation in the cytochalasin B wrap-treated area of the artery (animal 1224). The intima was loosely arranged and there was minimal heterophil infiltration. Syncytial giant cells were present. In the artery of the control wrap animal (animal 1222), there was moderate intimal proliferation with heterophils and macrophage in the wrap area. These cells were visible in the tunica media.

At three weeks post-treatment, there was no intimal proliferation observed in the cytochalasin B wrap-treated area of the artery (1244). Heterophils and syncytial giant cells were present around the wrap. There was significant necrosis of the cells in the tunica media with infiltrating heterophils and macrophages. No endothelium was present. In the control (animal 1232) artery, there was marked intimal proliferation, with well organized adventitia and perivascular tissue. Heterophils and macrophages were infiltrating the wrap. The cells in the tunica media were viable and there was a mural thrombus in the vessel lumen. Thus, inhibition of

intimal proliferation was seen in the arteries of Group 1a and 1b animals treated with cytochalasin B, however, there was significant reaction to the wrap material.

The arteries in the animals in Group 2a and 2b were treated with cytochalasin B (30% wt/wt; 300 mg cytochalasin B/g silicone) in a silicone wrap
5 (Q-7 4840, Dow Corning, Midland, MI). One week post-trauma there was no significant intimal or adventitial proliferation of smooth muscle cells (SMCs) or mesenchymal tissue (animal 1229). There was significant necrosis of the SMCs in the outer zone of the tunica media. In areas that appeared to have
10 been minimally traumatized by the torquable ballon there was minimal to no cellular necrosis. This indicated that traumatized cells were more prone to die when exposed to this dose of cytochalasin B but that this dose was not cytotoxic to minimally traumatized or normal SMCs. There was minimal mononuclear and polymorphonuclear cell infiltration into the tunica media. A few heterophils were seen infiltrating from the vessel lumen.

15 In the control animal (1228), there was less cellular necrosis in the tunica media, and the necrosis present was located in the inner zone rather than the outer zone of the artery wall. Thus, cytochalasin B inhibition of cellular repair appears to increase tunica media necrosis. The control also lacked tunica media or adventitial proliferation and organization of the perivascular clot. Cellular infiltration in any
20 area was minimal.

Two weeks after initiating cytochalasin B treatment there was complete inhibition of intimal proliferation and only minimal perivascular clot organization which was primarily due to fibrin formation and not mesenchymal proliferation (animal 1227). There was mild infiltration of polymorphonuclear cells and minimal
25 infiltration of mononuclear cells into the tunica media and adventitia. No endothelium was present in the wrap area, except for a few small isolated foci. The control artery (animal 1226) had moderate intimal proliferation and adventitial proliferation with mesenchymal organization of the perivascular clot area. Foci of endothelial proliferation were larger and more extensive in the control animal
30 compared to the cytochalasin B treated vessel.

With 3 weeks exposure (animal 1212) to cytochalasin B in a silicone wrap, the vessel showed marked cell loss in the tunica media which was most severe in the outer zone. Cellular infiltration in the tunica media and adventitia was minimal and endothelization was only present in a few focal areas. There was moderate, irregular intimal proliferation; however, the intimal cells and what few endothelial cells that were present were unorganized and lack polarity. The inhibition of migration by cytochalasin B resulted in this loss of organization or polarity. The intimal proliferation was also mild in the control vessel (1230); however, the intima was well organized and was almost completely endothelized. There was minimal cell loss from the tunica media. Thus, significant intimal inhibition was seen in the first two weeks in Group 2 treated animals.

The vessels in the animals in Group 3a and 3b were treated with 8 mg cytochalasin B in 100 mg of a pluronic gel (F-127, BASF) that was supported by a 1 cm x 1 cm bovine collagen mesh wrap. One week after treatment, the cytochalasin B treated artery of animal 1250 had mild intimal proliferation that was irregular in thickness. There was approximately 30% re-endothelization and the tunica media cells were viable with the most significant loss (mild) being in the inner zone of the tunica media. There was a marked pyogranulomatous reaction to the pluronic gel in the perivascular and adventitial region. Complete thrombosis of the control artery from animal 1261 prevented its evaluation.

At two weeks, the pluronic gel with cytochalasin B stimulated a marked pyogranulomatous reaction in the adventitial and perivascular tissue. There was mild, irregular intimal proliferation and complete endothelization. The tunica media cells were viable. There appeared to be a mild cell loss from the inner zone of the tunica media. The artery of the control animal (1247) had mild, irregular intimal proliferation, complete endothelization with plump endothelial cells and viable cells in the tunica media. There was marked pyogranulomatous inflammatory reaction to remnants of the pluronic gel.

At three weeks, the arteries of animals 1248 and 1246 showed remnants of the collagen wrap; however, the wrap was less resolved in the cytochalasin B treated

animal (1248) than in the control (1246). This retardation of wrap resorption may result from cytochalasin B inhibition of macrophage migration and function. Both the treated and control had a moderate amount of intimal hyperplasia at 3 weeks, so there was no significant amount of intimal inhibition by cytochalasin B when
5 administered in the pluronic gel. Foci of dystrophic mineralization were seen in the cytochalasin B treated artery. Thus, no inhibitory effect on the intima was observed in these animals (Group 3) at 1, 2 or 3 weeks after the initiation of treatment.

The arteries of the animals in Group 4a and b that were treated with 100 mg cytochalasin B (10% wt/wt) in a 1 g silicone wrap had significant inhibition of
10 intimal proliferation at all time points. In the cytochalasin B wrap-treated artery of animal 1259, there was no intimal proliferation or adventitial fibrosis present at one week after treatment. Ectatic vessels were present in the adventitia and the perivascular clot was unorganized and composed of only fibrin. There was marked cell loss from the tunica media, especially in the outer zone. Heterophils were seen
15 infiltrating the tunica media. In the control artery (1206), there was no intimal proliferation at 1 week; however, there was early fibrous organization of the perivascular clot. Cellular loss from the tunical media was more diffuse than in the cytochalasin B wrap which was most severe in the outer zone.

The cytochalasin B wrap-treated artery of animal 1253 had minimal intimal
20 proliferation at two weeks, compared to the control (1258) wrap-treated artery which had maximal intimal proliferation. The intimal proliferation in the cytochalasin B wrap-treated artery was irregular and appeared to be the result of organizing mural thrombi by infiltrating SMC. There was only loose thin layers of platelets in the cytochalasin B wrap-treated artery, with margination of heterophils.
25 There was no endothelization in the cytochalasin B wrap-treated artery and <20% endothelization in the control artery. The perivascular clot was unorganized and remained fibinous in the cytochalasin B wrap-treated artery and well organized in the control artery. The control artery had minimal cell loss from the tunica media while the cytochalasin B wrap-treated artery had marked cell loss.

At three weeks, the cytochalasin B wrap-treated artery (1251) showed minimal to no intimal proliferation. The intimal proliferation appeared to occur where there was less cell loss from the tunica media. There was early re-endothelization in the cytochalasin B wrap-treated artery, but the cells were often rounded, loosely attached and only a few scattered foci were present (<10%). The perivascular clot in the cytochalasin B wrap-treated artery was unorganized and still consisted of fibrin, whereas the control artery was well organized with fibroblasts and collagen matrix. The control artery was completely thrombosed, there was marked intimal production in distal areas of the thrombus which were less completely organized.

The arteries in the animals in Group 5a and b were treated with 50 mg taxol in 1 g of a silicone wrap (5% wt/wt). This treatment showed marked inhibition of intimal proliferation at all time points. The taxol wrap-treated artery (animal 1278 at 1 week) had no intimal or adventitial proliferation and the perivascular clot was fibrinous and unorganized. There was a marked loss of tunica media cells and no endothelial lining present. The control (1279) had mild intimal proliferation with very early fibrosis of the fibrinous perivascular clot. The lumen was approximately 85% re-endothelized. Both the treated and control arteries had mild heterophil infiltration into the tunica media and adventitia.

The artery from animal 1281, which had been treated for at two weeks with taxol, had no intimal proliferation, minimal adventitial fibrosis and marked cell necrosis in the tunica media with mild heterophil infiltration. Focal areas of necrosis and dystrophic mineralization were present in the adventitia and perivascular clot tissue. The artery from the control animal (1280) had moderate intimal proliferation, with marked organization of the adventitia and perivascular clot. The lumen was 100% re-endothelized and the tunica media SMCs were viable in the control artery.

At three weeks, the taxol wrap-treated artery (1242) had no intimal proliferation and was 50% re-endothelized with plump appearing endothelial cells. There was minimal organization of the perivascular clot and marked cell loss from

the tunica media. There was mild infiltration of heterophils into the tunica media and marginating on the vessel luminal surface. The control artery (1234) had marked intimal proliferation and fibrosis of the adventitia and perivascular clot. Cells in the tunica were viable.

5 In Group 6a and 6b, taxol-treated arteries also had a marked inhibition 2 weeks after the wrap was removed. Animal 1276 had a taxol wrap for 2 weeks, then the wrap was removed and the animal sacrificed 3 weeks later. Following the 3 week recovery period from the taxol wrap removal (1276) there was only minimal intimal proliferation, except in a few focal areas that appeared to be thickened due to
10 SMC organization of mural thrombi, in this artery. The adventitia was well organized and there was a significant cell loss in the tunica media but the cells present were viable. The lumen was approximately 90% re-endothelized. The control (1277) artery had marked intimal proliferation, well organized perivascular and adventitial tissue and was 100% re-endothelized.

15 The results observed for Group 7a animals demonstrated that cytochalasin B-treated arteries (10% wt/wt) showed no intimal proliferation for 2 weeks. The decrease in the release rate of the cytochalasin B, however, resulted in a mild intimal proliferation by week three after wrap placement. At one week (1257), the arteries showed no intimal proliferation, and a marked necrosis of tunical media SMCs with
20 moderate heterophil infiltration. There was no endothelium and heterophils and macrophages were marginated along the lumen surface. Moreover, there was no evidence of platelet aggregates adhering to vessel wall. At two weeks (1265), the arteries were similar morphologically to the one week arteries. By three weeks (1266), the arteries showed mild irregular intimal proliferation. Furthermore,
25 heterophils were rare in the tunica media, the lumen was 70% re-endothelized and there was early fibrosis in the adventitia with unorganized perivascular clot still present, in the treated arteries. This indicated that by 3 weeks the level of therapeutic agent had fallen below therapeutic level within the artery wall; however, there was still enough drug to have an inhibitory effect on clot organization
30 immediately adjacent to the wrap.

The arteries of Group 8a animals, which were treated with 10% cytochalasin B for 2 weeks, then the wrap was removed and vessels evaluated 2 weeks later, had variable intimal proliferation within and between animals. The artery of animal 1254 had variable intimal proliferation which ranged from none to mild, well developed adventitial fibrosis, marked cell loss in the tunica media and focal areas of dystrophic mineralization in the outer tunica media and adventitia. The mild intimal proliferation areas were at the ends of the wrap area, suggesting an infiltration from the adjacent untreated artery regions. The lumen was approximately 60% re-endothelized. The artery of animal 1255 had mild to moderate intimal proliferation, viable cells in the tunica media and well organized tissue in the adventitia. The lumen was 100% re-endothelized. The artery in animal 1256 was completely thrombosed. Proximal to the chronic thrombus in the area of the wrap was an acute thrombus and there was moderate intimal proliferation.

While there was moderate intimal proliferation in the arteries of some animals, the proliferation in these arteries was still less than the controls in Group 9b. The mannitol control silicone wraps were on the artery for two weeks following balloon trauma and then removed and the animal necropsied and the artery histologically evaluated 1 week following wrap removal. Two of the arteries (1267 and 1268) had moderate intimal proliferation with 100% re-endothelization and one had maximum proliferation. The one with maximum intimal proliferation had an acute occluding thrombus present.

The arteries in the animals in Groups 10 and 11 were treated with 10 mg cytochalasin B loaded in 1 g of a silicone wrap (1% wt/wt) that was applied to the artery for 2 weeks, surgically removed, and histologically evaluated 2 or 4 weeks later, respectively. No significant difference was seen by qualitative evaluation between the test and control animals. Animals 1304 and 1305 had a cytochalasin B (1%) wrap for 2 weeks which was then removed. Two weeks after the removal the animal was sacrificed. The artery from animal 1304 showed moderate intimal proliferation in most areas of the wrap, in areas of marked tunica media cell necrosis and wall dystrophic mineralization the proliferation was mild. There was 100% re-

endothelization and no heterophils were present in the intima or tunica media. The adventitia and perivascular clot area was well organized. The artery from animal 1305 was similar to the artery from animal 1304 morphologically. The artery from animal 1306 showed marked intimal proliferation, no infiltrating heterophils in the
5 intima or tunica media and was 100% re-endothelized.

Animals 1307, 1308 and 1309 were exposed to a cytochalasin B (1%) wrap for 2 weeks which was then removed. Four weeks after removal the animals were sacrificed. The artery from animal 1307 had moderate intimal proliferation with focal areas of thickening due to mural thrombus organization by SMCs. There was
10 significant loss of cells from the tunica media and the elastic lamina appear collapsed. A few heterophils were present in the adventitia. There were areas or sections in the wrap area with minimal intimal proliferation. The artery from animal 1308 showed moderate intimal proliferation with areas of marked cell loss in the tunica media and dystrophic mineralization in the outer zone of the tunica media.
15 The vessel was 100% re-endothelized. The artery from animal 1309 had marked intimal proliferation with a well organized adventitia and perivascular region. Animal 1311 was not evaluated due to thrombosis. The results of the artery from animal 1312 were quite variable, with sections showing a range of intimal proliferation, from mild to moderate. Endothelization appeared to be complete in
20 these arteries.

The arteries from Group 12 animals (pig femoral arteries) that were treated with 30% wt/wt cytochalasin B loaded silicone wraps showed significantly inhibited intimal proliferation for the first two weeks. While there was intimal proliferation in the arteries 3 weeks later, the proliferation was still less than the proliferation
25 observed for the controls.

TABLE 16

ANIMAL #	GROUP #	TREATMENT	SURGERY DATE	NECROPSY DATE	TIME POST TREATMENT	GRADE
1233	1a	CytoB+Bovine col gel+col mat	2/28/96	3/7/96	1 wk	1
1249	1b	Control+Bovine col gel+col mat	2/28/96	3/7/96	1 wk	3
1224	1a	CytoB+Bovine col gel+col mat	2/28/96	3/15/96	2 wks	2
1222	1b	Control+Bovine col gel+col mat	2/28/96	3/15/96	2 wks	3
1244	1a	CytoB+Bovine col gel+col mat	2/28/96	3/20/96	3 wks	1
1232	1b	Control+Bovine col gel+col mat	2/28/96	3/20/96	3 wks	3
1229	2a	CytoB 30%+silicone	2/22/96	2/28/96	1 wk	0
1228	2b	Control + silicone	2/22/96	2/28/96	1 wk	2
1227	2a	CytoB 30%+silicone	2/22/96	3/7/96	2 wks	0
1226	2b	Control + silicone	2/22/96	3/7/96	2 wks	3
1212	2a	CytoB 30%+silicone	2/22/96	3/15/96	3 wks	2
1230	2b	Control + silicone	2/22/96	3/15/96	3 wks	2
1250	3a	CytoB+pluronic gel+col. wrap	3/7/96	3/15/96	1 wk	2

ANIMAL #	GROUP #	TREATMENT	SURGERY DATE	NECROPSY DATE	TIME POST TREATMENT	GRADE
1261	3b	Control+pluronic gel+col. wrap	3/7/96	3/15/96	1 wk	NA
1245	3a	CytoB+pluronic gel+col. wrap	3/7/96	3/20/96	2 wks	2
1247	3b	Control+pluronic gel+col. wrap	3/7/96	3/20/96	2 wks	2
1248	3a	CytoB+pluronic gel+col. wrap	3/7/96	3/28/96	3 wks	3
1246	3b	Control+pluronic gel+col. wrap	3/7/96	3/28/96	3 wks	3
1259	4a	CytoB 10%-mannitol+silicone	4/8/96	4/15/96	1 wk	0
1260	4b	Control-mannitol+silicone	4/8/96	4/15/96	1 wk	0
1253	4a	CytoB 10%-mannitol+silicone	4/8/96	4/22/96	2 wks	1
1258	4b	Control-mannitol+silicone	4/8/96	4/22/96	2 wks	4
1251	4a	CytoB 10%-mannitol+silicone	4/8/96	4/29/96	3 wks	0
1252	4b	Control-mannitol+silicone	4/8/96	4/29/96	3 wks	4
1278	5a	Taxol + silicone	3/20/96	3/2/96	1 wk	0
1279	5b	Control-silicone	3/20/96	3/28/96	1 wk	2
1281	5a	Taxol + silicone	3/20/96	4/4/96	2 wks	1
1280	5b	Control-silicone	3/20/96	4/4/96	2 wks	3
1242	5a	Taxol + silicone	3/7/96	3/28/96	3 wks	0
1243	5b	Control-silicone	3/7/96	3/28/96	3 wks	4

ANIMAL #	GROUP #	TREATMENT	SURGERY DATE	NECROPSY DATE	TIME POST TREATMENT	GRADE
1276	6a	Taxol + silicone	3/20/96	4/23/96	2 wks - 3 wks	1
1277	6b	Control-silicone	3/20/96	4/23/96	2 wks - 3 wks	4
1257	7a	Cytob 10%-mannitol=silicone	5/16/96	5/23/96	1 wk	0
1265	7a	Cytob 10%-mannitol=silicone	5/16/96	5/29/96	2 wks	0
1266	7a	Cytob 10%-mannitol=silicone	5/16/96	6/5/96	3 wks	2
1254	8a	Note: see control cases Cytob 10%-mannitol=silicone	1260=1wk 5/16/96	1258=2wks 6/11/96	1252=3wks 2 wks - 2 wks	0-2
1255	8a	Cytob 10%-mannitol=silicone	5/16/96	6/11/96	2 wks - 2 wks	2-3
1256	8a	Cytob 10%-mannitol=silicone	5/16/96	6/11/96	2 wks - 2 wks	3
1267	9b	Control-mannitol=silicone	5/23/96	6/14/96	2 wks - 1 wks	3
1268	9b	Control-mannitol=silicone	5/23/96	6/14/96	2 wks - 1 wks	3
1269	9b	Control-mannitol=silicone	5/23/96	6/14/96	2 wks - 1 wks	4
1304	10a	Cytob 1%-mannitol=silicone	6/10/96	7/9/96	2 wks - 2 wks	3
1305	10a	Cytob 1%-mannitol=silicone	6/10/96	7/9/96	2 wks - 2 wks	3

ANIMAL #	GROUP #	TREATMENT	SURGERY DATE	NECROPSY DATE	TIME POST TREATMENT	GRADE
1306	10a	CytoB 1%-mannitol+silicone	6/10/96	7/9/96	2 wks - 2 wks	4
1307	11a	CytoB 1%-mannitol+silicone	6/10/96	7/22/96	2 wks - 4 wks	3
1308	11a	CytoB 1%-mannitol+silicone	6/10/96	7/22/96	2 wks - 4 wks	3
1309	11a	CytoB 1%-mannitol+silicone	6/10/96	7/22/96	2 wks - 4 wks	NA
1310	11b	Control-mannitol+silicone	6/10/96	7/22/96	2 wks - 4 wks	4
1311	11b	Control-mannitol+silicone	6/10/96	7/22/96	2 wks - 4 wks	NA
1312	11b	Control-mannitol+silicone	6/10/96	7/22/96	2 wks - 4 wks	3
1029LF	12e	CytoB 30%-silicone wrap	2/1/96	2/22/96	3 wks.	2
1020RF	12f	Control silicone wrap	2/1/96	2/22/96	3 wks.	3
1030LF	12c	CytoB 30%-silicone wrap	2/7/96	2/22/96	2 wks.	1
1030RF	12d	Control silicone wrap	2/7/96	2/22/96	2 wks.	4
1036LF	12a	CytoB 30%-silicone wrap	2/1/96	2/7/96	1 w/.	1
1036RF	12b	Control silicone wrap	2/1/96	2/7/96	1 w/.	1

In summary, intimal proliferation of traumatized pig arteries was significantly inhibited with both cytochalasin B and taxol in sustained release dosage form. The best controlled sustained release of therapeutic agent, without the stimulation of secondary inflammatory reaction, was obtained with an adventitial wrap material comprising silicone. The silicone wraps inhibited intimal proliferation with 30% and 10% loadings of cytochalasin B; however, as the level of release drops off between 2 and 3 weeks there was initiation of intimal proliferation. When wraps were left in place for 2 weeks then surgically removed and the arteries examined from 1 to 4 weeks later, there appeared to be an intimal rebound effect. The rebound effect occurred when the intimal proliferation of the artery treated with the therapeutic agent approaches, but is still less than, the intimal proliferation in the control artery. The animal treated with taxol appeared to have less of a rebound effect than the cytochalasin B treated arteries.

15

EXAMPLE 18

Delivery of Crystalline Cytochalasin B or Taxol

The *in vivo* tissue distribution of cytochalasin B administered in crystalline form was evaluated in balloon traumatized swine femoral arteries after local delivery. A femoral artery of a Yorkshire crossbred swine was balloon traumatized by overinflation and rotation of a Vascul-Flo™ Silicone embolectomy catheter. Balloon trauma was immediately followed by intravascular delivery of 10 µg/ml ³H-cytochalasin B crystals (Sigma Chemical Co., St. Louis, MO) in saline (saturated) for three minutes under 1 atm of pressure. Blood flow was resumed in the artery for five minutes prior to sacrifice of the animal. An analysis of the tissue distribution of ³H-cytochalasin B showed that this method was effective at delivering 31 µg of ³H-cytochalasin B which localized predominantly to the adventitia. ³H-cytochalasin B was visualized histologically by the presence of silver grains in an autoradiographic emulsion. Thus, these results showed that crystalline cytochalasin B can be delivered locally to a vessel wall *in vivo*.

Another study employed twenty, male, Sprague-Dawley rats. The rats underwent balloon trauma to their left carotid artery, followed by inter-arterial infusion of a solution containing 1 mg crystalline cytochalasin B in 300 ml vehicle (Hanks sterile salt solution with 0.5% Cremophor) or a diluent (saline) control.

5 Animals were sacrificed immediately after infusion, and 2, 4, 7 and 14 days post-trauma and infusion. Post-sacrifice, the left and the right (control) carotid arteries were removed. Samples of arteries were obtained for quantitation of ³H-cytochalasin B by oxidation and scintillation counting, histopathology, autoradiography and vascular morphometry. Histopathology documented uniform,
10 circumferential balloon trauma in the arterial wall of the left carotid arteries.

Autoradiographically, cytochalasin B crystals were present on day 0 in intraluminal fibrin clots, adherent to the intima but rarely present in the adventitia. By day 2, the number of crystals diminished compared to day 0, and by day 4 crystals were not detectable by autoradiography. The autoradiographic results
15 correlated closely with quantitative assessment of ³H-cytochalasin B by oxidation and scintillation counts in which approximately 8 ug of cytochalasin B was present over the treated length of artery on day 0 and slightly less than 2 ng was present by day 2. However, one of the two animals sacrificed on day 4 still had cytochalasin B levels above background. Morphometric analysis of left carotid arteries of
20 crystalline cytochalasin B treated rats compared to diluent treated rats showed no statistically significant reduction in neointima formation. However, the five treated rats had a higher mean luminal area and a smaller neointimal area than diluent treated control.

Cytochalasin B and taxol were administered periadventially. Three groups
25 of seven adult male rats underwent balloon trauma of the left carotid artery immediately followed by periadventitial placement of either cytochalasin B crystals (7.8 - 11.8 mg/rat), taxol crystals (3.4 - 6.5 mg/rat), or no drug (control). The cytochalasin B and taxol crystals were placed in a uniform pattern which covered the surgically exposed surface of the carotid artery, followed by closure of
30 surrounding subcutaneous skin and tissues by sutures. Fourteen days later rats were

sacrificed and their carotid arteries processed for histologic and morphometric analysis.

Two cytochalasin B treated animals died due to acute hemorrhage at the surgical site and hypovolemic shock prior to the 14 day sacrifice point. Two
5 additional cytochalasin B treated and one taxol treated animal were sacrificed with rapidly enlarging subcutaneous swelling and hemorrhage at the surgical site prior to the 14 day sacrifice point. All animals treated with either cytochalasin B or taxol crystals had significant toxicity at the surgical site which was characterized by varying degrees of hemorrhage, necrosis of the vessel wall, necrosis of adjacent
10 skeletal muscle and inflammation. In addition, both the taxol and cytochalasin B treated animals had a delay in post-surgical weight gain.

The three cytochalasin B treated, 6 taxol treated and 7 control animals which survived to the 14 day sacrifice point were evaluated morphometrically. Taxol
15 treated animals had statistically significantly larger luminal areas and no neointimal proliferation when compared to the balloon traumatized, untreated control animals in a two-tailed t-test with $p < 0.05$. Cytochalasin B treated animals showed no statistical difference from the controls in luminal area, neointimal area, medial area, areas bounded by the internal and external elastic lamina or intimal to medial ratio.

To further evaluate the efficacy of crystalline taxol to inhibit neointimal
20 formation in rats, four groups of 5-6 adult male rats underwent balloon trauma of the left carotid artery followed immediately by periadventitial delivery of 1, 0.1, 0.01 or 0 mg of taxol crystals in 500 mg of a pluronic polymer in gel matrix. Fourteen days later, the rats were sacrificed, serum was collected and their carotid arteries were processed for histologic and morphometric analysis.

25 Five animals (3 - 1 mg and 2 - 0.01 mg) died post-surgically due to technical difficulties. Grossly, myonecrosis of the adjacent skeletal muscle (pale white regions of the musculature) was present in 3/3, 1/5, 0/4 and 0/5 animals in the 1 mg, 0.1 mg, 0.01 mg and control groups, respectively. Histologically, myonecrosis was confirmed in the adjacent skeletal muscle and in some regions of the tunica media of
30 the left carotid artery in the 1 mg treatment group but not in the other groups.

Morphometrically, there was no statistical significance in luminal area, neointimal area, area bounded by the internal elastic lamina, area of the tunica media, area bounded by the external elastic lamina or neointimal/medial ratio when compared by analysis of variance using the excell data analysis software package.

5 Periadventitial treatment of rat carotid arteries with 1 mg taxol crystals in 500 mg of a pluronic gel resulted in gross myonecrosis of the adjacent musculature. While the number of animals surviving in this group was too low to assess for statistical significance in the reduction of neointimal formation, neointimal area was 38% less than that of control animals.

10 For animals treated with 0.1 and 0.01 mg taxol, a reduction in their neointimal area and neointimal/medial ratio was observed when compared to control animals, although this did not reach statistical significance given the small number of animals per group. Moreover, animals in the lower dose groups showed no (0.01 mg), minimal (0.1 mg) or limited (1.0 mg) toxicity, indicating that lower doses
15 may be efficacious and exhibit fewer adverse side effects than doses greater than 1.0 mg.

 All publications and patents are incorporated by reference herein, as though individually incorporated by reference, as long as they are not inconsistent with the
20 disclosure. The invention is not limited to the exact details shown and described, for it should be understood that many variations and modifications may be made while remaining within the spirit and scope of the invention defined by the claims.

WHAT IS CLAIMED IS:

1. A therapeutic method comprising administering to a mammalian blood vessel a dosage form comprising a cytoskeletal inhibitor effective to inhibit or reduce diminution in vessel lumen area of the mammalian blood vessel, wherein the cytoskeletal inhibitor is in substantially crystalline form and wherein the crystals are of a size which results in sustained release of the cytoskeletal inhibitor.
2. The method of claim 1 wherein the crystals are microcrystals.
3. The method of claim 1 wherein the crystal size is about 0.1 micron to about 1 mm.
4. The method of claim 1 wherein the cytoskeletal inhibitor comprises taxol, cytochalasin, or an analog thereof.
5. The method of claim 4 wherein the cytoskeletal inhibitor comprises an analog of cytochalasin B.
6. The method of claim 4 wherein the cytoskeletal inhibitor comprises cytochalasin B.
7. The method of claim 6 wherein the cytochalasin B comprises about 5 to about 40 weight percent of the dosage form.
8. The method of claim 4 wherein the cytoskeletal inhibitor comprises an analog of taxol.
9. The method of claim 4 wherein the cytoskeletal inhibitor comprises taxol.

10. The method of claim 9 wherein taxol comprises about 3 to about 50 weight percent of the dosage form.
11. The method of claim 1 wherein the cytoskeletal inhibitor is administered via an implantable device.
12. The method of claim 11 wherein the cytoskeletal inhibitor is releasably embedded in, coated on, or embedded in and coated on, the implantable device.
13. The method of claim 11 wherein the cytoskeletal inhibitor is releasably embedded in microparticles, nanoparticles, or a mixture thereof.
14. The method of claim 13 wherein the microparticles or nanoparticles are releasably embedded in, coated on, or embedded in and coated on, the implantable device.
15. The method of claim 12 or 14 wherein the device is an adventitial wrap, an artificial graft, a stent or a shunt.
16. The method of claim 1 wherein the cytoskeletal inhibitor is releasably embedded in, coated on, or embedded in and coated on, a non-liquid matrix.
17. The method of claim 1 wherein the crystalline form is dispersed in a liquid vehicle.
18. The method of claim 17 wherein the dispersed crystalline form is administered by a catheter.

19. The method of claim 1 wherein the administration is before, during or after procedural vascular trauma, or any combination thereof.
20. The method of claim 1 wherein the vessel is traumatized by angioplasty, placement of a stent, placement of a shunt, or natural grafting, or any combination thereof.
21. The method of claim 1 wherein the administration is local.
22. The method of claim 1 wherein the vessel is procedurally traumatized.
23. A therapeutic method comprising administering to a procedurally traumatized mammalian blood vessel a sustained release dosage form comprising microparticles or nanoparticles comprising taxol or an analog thereof effective to inhibit or reduce diminution in vessel lumen area of the mammalian blood vessel.
24. The method of claim 23 wherein sustained release dosage form comprises microparticles of about 2 to about 50 microns in size.
25. The method of claim 23 wherein sustained release dosage form comprises microparticles of about 0.5 to about 100 microns in size.
26. The method of claim 23 wherein the sustained release dosage form comprises nanoparticles of about 50 to about 200 nanometers in size.
27. The method of claim 23 wherein the sustained release dosage form comprises nanoparticles of about 0.1 to about 1000 nanometers in size.

28. The method of claim 23 wherein the sustained release dosage form is administered via an implantable device.
29. The method of claim 28 wherein the sustained release dosage form is releasably embedded in, coated on, or embedded in and coated on, the implantable device.
30. The method of claim 29 wherein the device is an adventitial wrap, an artificial graft, a stent or a shunt.
31. The method of claim 23 wherein the sustained release dosage form is releasably embedded in, coated on, or embedded in and coated on, a non-liquid matrix.
32. The method of claim 23 wherein the sustained release dosage form is biodegradable.
33. The method of claim 23 wherein the administration is before, during or after procedural vascular trauma, or any combination thereof.
34. The method of claim 23 wherein the vessel is traumatized by angioplasty, placement of a stent, placement of a shunt, or natural grafting, or any combination thereof.
35. The method of claim 23 wherein the microparticles or nanoparticles are administered in solution via the implantable device.
36. The method of claim 35 wherein the device is a catheter.

37. A therapeutic method comprising administering to a mammalian blood vessel a dosage form comprising a cytochalasin or an analog thereof in a non-liquid matrix effective to inhibit or reduce diminution in vessel lumen area of the mammalian blood vessel.
38. The method of claim 37 wherein the dosage form comprises microparticles or nanoparticles comprising the cytochalasin or analog thereof.
39. The method of claim 37 wherein dosage form comprises crystals or microcrystals of the cytochalasin or analog thereof.
40. The method of claim 37 wherein the matrix comprises a gel, membrane or paste.
41. The method of claim 37 wherein the cytochalasin comprises an analog of cytochalasin B.
42. The method of claim 37 wherein the cytochalasin comprises cytochalasin B.
43. The method of claim 37 wherein the cytochalasin or analog thereof is administered via an implantable device.
44. The method of claim 43 wherein the cytochalasin or analog thereof is releasably embedded in, coated on, or embedded in and coated on, the implantable device, the matrix, or both.
45. The method of claim 44 wherein the device is an adventitial wrap, an artificial graft, a stent or a shunt.

46. The method of claim 4 or 37 wherein the cytoskeletal inhibitor comprises cytochalasin D or cytochalasin A.
47. A kit comprising an implantable device adapted for the delivery of at least one therapeutic agent to a site in the lumen of a traumatized mammalian vessel and a unit dosage form comprising an amount of microparticles or nanoparticles comprising taxol or an analog thereof provided in a pharmaceutically acceptable liquid carrier, and wherein at least a portion of the unit dosage form is effective to inhibit or reduce diminution in vessel lumen diameter in the vessel.
48. The kit of claim 47 wherein the device is a catheter.
49. A pharmaceutical composition suitable for delivery via an implantable device, comprising:
 - (a) an amount of a cytochalasin or an analog thereof effective to inhibit or reduce stenosis or restenosis of a mammalian blood vessel traumatized by a surgical procedure; and
 - (b) a pharmaceutically acceptable non-liquid release matrix for said cytochalasin.
50. The composition of claim 49 wherein the composition is coated on the device.
51. The composition of claim 49 wherein the release matrix comprises a gel, permeable membrane or paste.
52. The composition of claim 49 wherein the release matrix comprises microparticles or nanoparticles comprising the cytochalasin or analog thereof.

53. The composition of claim 49 wherein the cytochalasin comprises cytochalasin B, cytochalasin D, cytochalasin A, cytochalasin B or an analog of cytochalasin B.
54. The composition of claim 49 which is contained in a mesh.
55. The composition of claim 49 wherein the device is a shunt, a stent, an artificial graft or an adventitial wrap.
56. A therapeutic shunt comprising an amount of a cytoskeletal inhibitor effective to inhibit or reduce stenosis or restenosis following placement of the therapeutic shunt.
57. The therapeutic shunt of claim 56 wherein the cytoskeletal inhibitor comprises a cytochalasin, taxol, or an analog thereof.
58. A therapeutic adventitial wrap comprising an amount of a cytoskeletal inhibitor effective to inhibit or reduce stenosis or restenosis following placement of the therapeutic wrap.
59. The therapeutic adventitial wrap of claim 58 wherein the cytoskeletal inhibitor comprises a cytochalasin, taxol, or an analog thereof.
60. A therapeutic artificial graft comprising an amount of a cytochalasin or an analog thereof effective to inhibit or reduce stenosis or restenosis following placement of the therapeutic graft.
61. The method of claim 37 wherein the vessel is procedurally traumatized.

62. A method for biologically stenting a traumatized mammalian blood vessel, which method comprises administering to the blood vessel an amount of a cyto skeletal inhibitor that is not a cytochalasin in a liquid vehicle effective to biologically stent the vessel.
63. A method for biologically stenting a traumatized mammalian blood vessel, which method comprises administering to the blood vessel an amount of cytochalasin or an analog thereof in a liquid vehicle effective to biologically stent the vessel, wherein the administration is via an implantable device which delivers about 4 to about 25 ml.
64. The method of claim 62 wherein the cytoskeletal inhibitor comprises taxol or an analog thereof.
65. The method of claim 63 wherein the cytochalasin comprises cytochalasin A, cytochalasin D, cytochalasin B or an analog of cytochalasin B.
66. The method of claim 62 or 63 wherein at least a portion of the amount administered penetrates to at least about 6 to 9 layers of the inner tunica media of the vessel.
67. The method of claim 62 wherein the administration is via an implantable device.
68. The method of claim 67 wherein the implantable device is a catheter which delivers about 4 to about 25 ml.
69. The method of claim 63 or 68 wherein the administration is for about 1 to about 5 minutes at about 0.3 atm to about 8 atm.

70. The method of claim 63 or 68 wherein the catheter pore size is about 0.1 microns to about 8 microns in diameter.
71. The method of claim 62 or 63 wherein the amount inhibits vascular smooth muscle cell proliferation.
72. The method of claim 62 or 63 wherein the cytochalasin is at about 0.01 to about 10 μg per ml of liquid vehicle.
73. The method of claim 62 or 63 wherein the cytochalasin is at about 1.0 to about 10 μg per ml of liquid vehicle.
74. A kit comprising an implantable device adapted for the delivery of at least one therapeutic agent to a site in the lumen of a traumatized mammalian vessel and a unit dosage form comprising at least one cytoskeletal inhibitor in a liquid vehicle, wherein the administration of at least a portion of the unit dosage form to the vessel is effective to biologically stent the vessel.
75. The kit of claim 74 wherein the administration is sufficient for at least a portion of the unit dosage form to penetrate to at least about the inner 6 to 9 cell layers of the inner tunica media of the vessel.
76. The kit of claim 74 wherein the cytoskeletal inhibitor comprises taxol, a cytochalasin, or an analog thereof.
77. The kit of claim 76 wherein the cytoskeletal inhibitor comprises taxol or an analog thereof.
78. The kit of claim 76 wherein the cytochalasin comprises cytochalasin A, cytochalasin D, cytochalasin, or an analog of cytochalasin B.

79. The kit of claim 78 wherein the cytochalasin is at about 0.01 to about 10 μg per ml of liquid vehicle.
80. The kit of claim 78 wherein the cytochalasin is at about 1.0 to about 10 μg per ml of liquid vehicle.
81. The kit of claim 78 wherein the vehicle is aqueous.
82. The kit of claim 78 wherein the implantable device is a catheter.
83. The kit of claim 82 wherein the implantable device is a catheter which delivers about 4 to about 25 ml of the unit dosage form.
84. The kit of claim 83 wherein the unit dosage form is administered for about 1 to about 5 minutes at about 0.3 atm to about 8 atm.
85. The kit of claim 82 wherein the catheter pore size is about 0.1 microns to about 8 microns in diameter.
86. The kit of claim 78 wherein the unit dosage form comprises a vial comprising about 10 to about 30 ml of about 0.01 μg to about 10 μg of cytochalasin per ml of liquid vehicle.
87. The kit of claim 72 wherein the vial is labeled for use in treating or inhibiting stenosis or restenosis.
88. A unit dosage form comprising a vial comprising about 10 to about 30 ml of about 0.001 μg to about 25 μg of a cytochalasin or an analog thereof per ml of liquid vehicle, wherein the unit dosage form is adapted for delivery via an implantable device.

89. A unit dosage comprising a vial comprising a cytostatic amount of a cytochalasin or an analog thereof in a pharmaceutically acceptable liquid vehicle.
90. The unit dosage of claim 88 or 89 wherein the cytochalasin comprises cytochalasin B, cytochalasin D or cytochalasin A.
91. The unit dosage of claim 88 or 89 wherein the cytochalasin comprises an analog of cytochalasin B.
92. The unit dosage of claim 88, 89 or 91 wherein the vial comprises about 10 to about 30 ml of vehicle comprising the a cytochalasin or an analog thereof.
93. The unit dosage of claim 91 wherein the vial comprises about 0.01 to about 10 μg of the analog.
94. A therapeutic method comprising inhibiting diminution of vessel lumen diameter by administering to a traumatized vessel of a mammal an effective amount of a dosage form comprising a cytoskeletal inhibitor, wherein the cytoskeletal inhibitor is administered via an implantable device, and wherein the implantable device is not a catheter having a first and a second expansile member which are disposed on opposite sides of the portion of the traumatized vessel to be treated so as to isolate the portion of the traumatized vessel to be treated prior to cytoskeletal inhibitor administration.
95. The method of claim 94 wherein the isolated portion of the traumatized vessel to be treated is not washed to remove blood prior to cytoskeletal inhibitor administration.

96. The method of claim 94 wherein the cytoskeletal inhibitor comprises taxol, a cytochalasin, or an analog thereof.
97. The method of claim 96 wherein the cytoskeletal inhibitor comprises taxol.
98. The method of claim 96 wherein the cytoskeletal inhibitor comprises an analog of taxol.
99. The method of claim 96 wherein the cytoskeletal inhibitor comprises an analog of cytochalasin B.
100. The method of claim 98 wherein the cytoskeletal inhibitor comprises cytochalasin D, cytochalasin A or cytochalasin B.
101. The method of claim 94 wherein the effective amount inhibits or reduces stenosis or restenosis.
103. The method of claim 94 wherein the device is a catheter.
104. The method of claim 94 wherein the dosage form is a sustained release dosage form.
105. The method of claim 103 wherein the sustained release dosage form comprises microparticles or nanoparticles comprising the cytoskeletal inhibitor.
106. The method of claim 94 wherein the cytoskeletal inhibitor is administered in a liquid vehicle.

106. The unit dosage form of claim 88 or 89 wherein the vial is labeled for use in treating or inhibiting stenosis or restenosis.
107. A method for maintaining vessel luminal area following vascular trauma, which method comprises administering to the vessel a dosage form comprising a cytostatic amount of a therapeutic agent which does not exhibit substantial cytotoxicity, wherein the therapeutic agent is a cytoskeletal inhibitor, and wherein the amount inhibits or reduces vascular remodeling of the vessel .
108. The method of claim 107 wherein the amount biologically stents a vessel.
109. The method of claim 107 wherein the cytoskeletal inhibitor is a cytochalasin, taxol, or an analog thereof.
110. The method of claim 107 wherein the dosage form is a sustained release dosage form.
111. A method to inhibit or reduce vascular remodeling of a traumatized mammalian blood vessel, which method comprises administering to the blood vessel a cytostatic amount of a cytoskeletal inhibitor effective to inhibit or reduce vascular remodeling of the traumatized vessel, wherein the vascular remodeling is characterized by constriction of the interior lumen diameter or area of the vessel.
112. A therapeutic device comprising a stent overlaid with an artificial graft, wherein the graft comprises an amount of a cytoskeletal inhibitor effective to inhibit or reduce stenosis or restenosis following placement of the therapeutic device.

113. The therapeutic device of claim 115 wherein the cytoskeletal inhibitor comprises a cytochalasin, taxol, or an analog thereof.
114. A therapeutic artificial graft comprising an amount of a cytochalasin or an analog thereof effective to inhibit or reduce stenosis or restenosis following placement of the therapeutic graft.
115. The method of claim 37 wherein the vessel is procedurally traumatized.

FIGURE 1A



FIGURE 1B



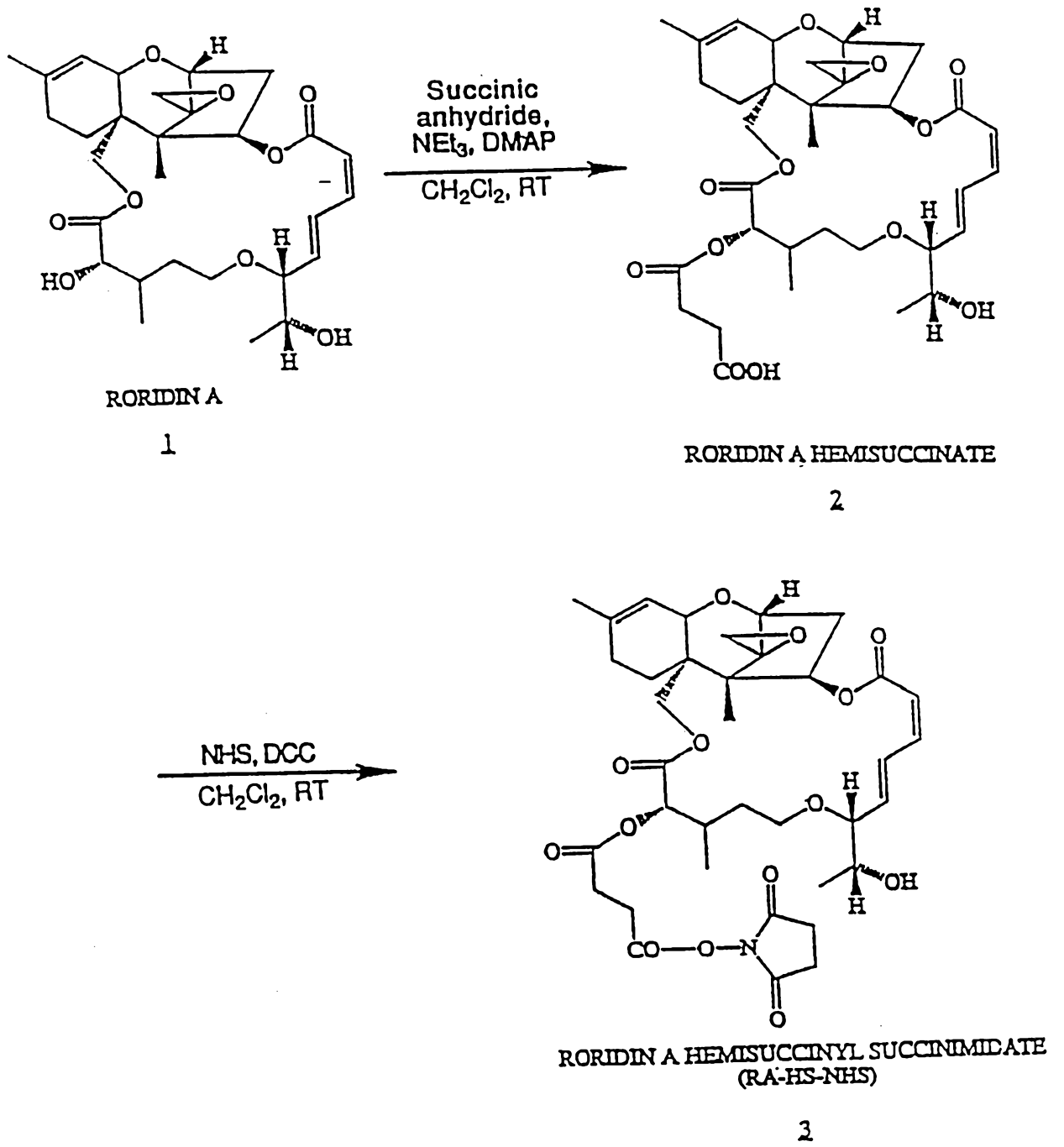

FIGURE 2

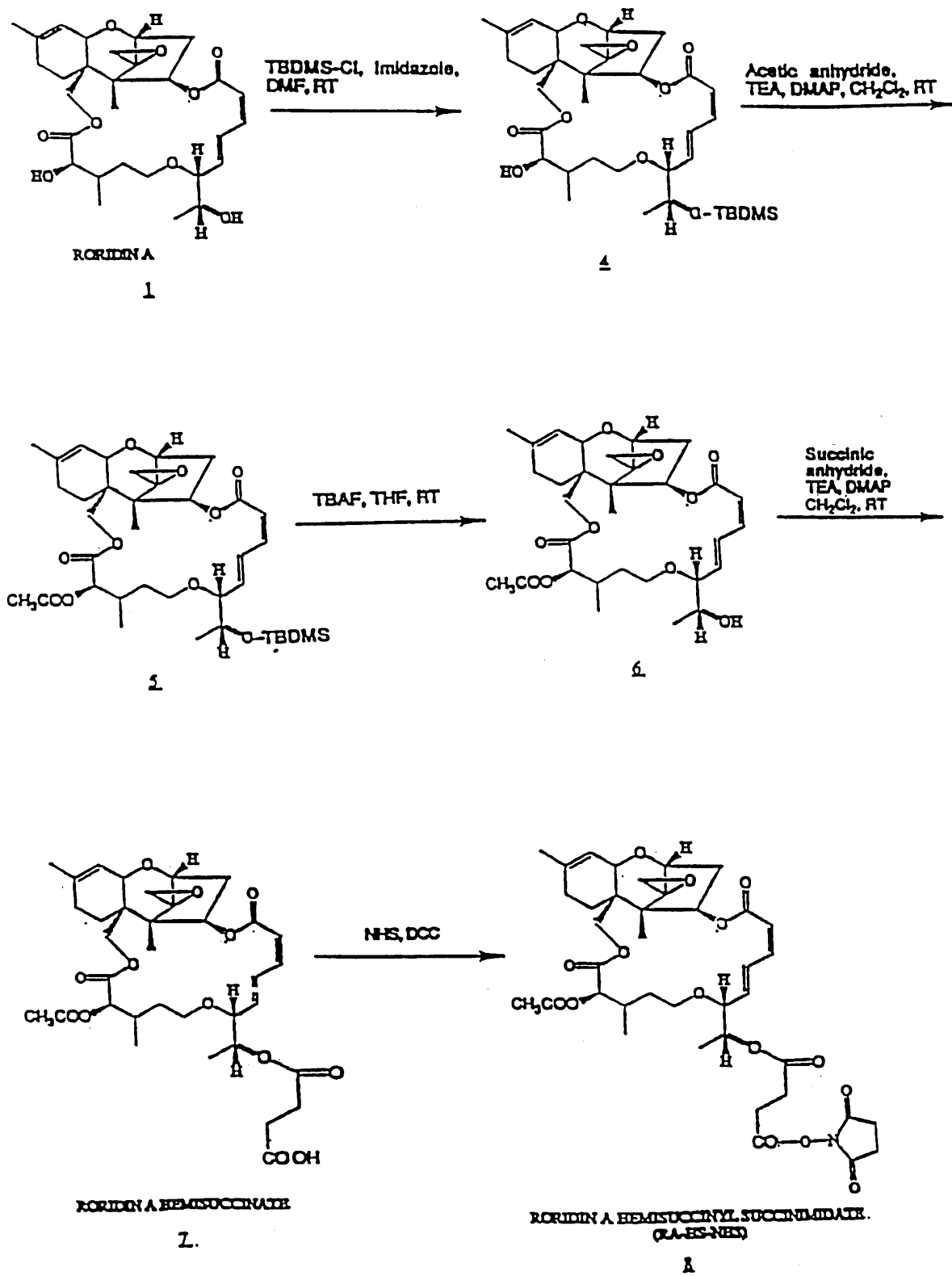

FIGURE 3

Figure 4A

Kinetics of NRAN01 on A375m/m

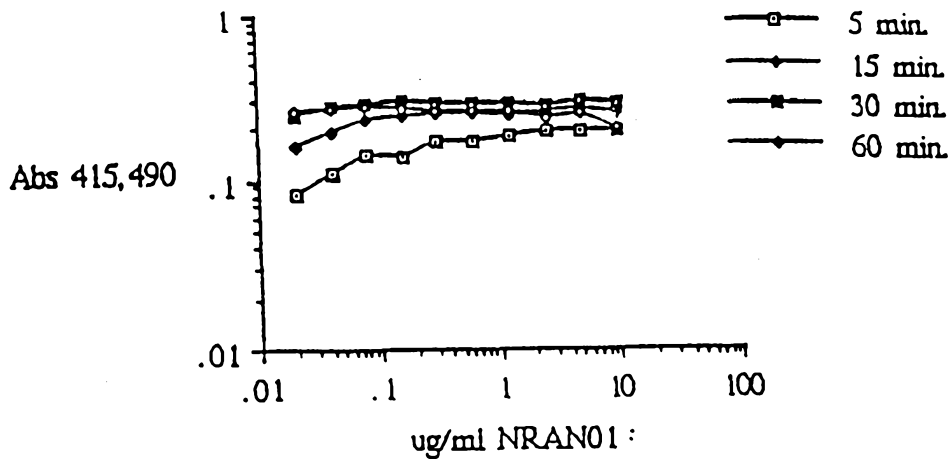

Figure 4B

Kinetics of NRAN01 on B054

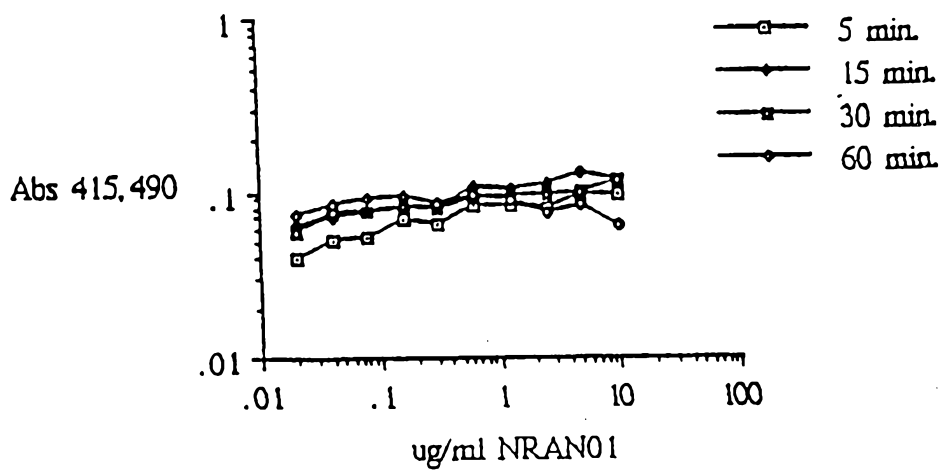

Figure 5A

24 hour Roridin A- α /n Recovery on B054

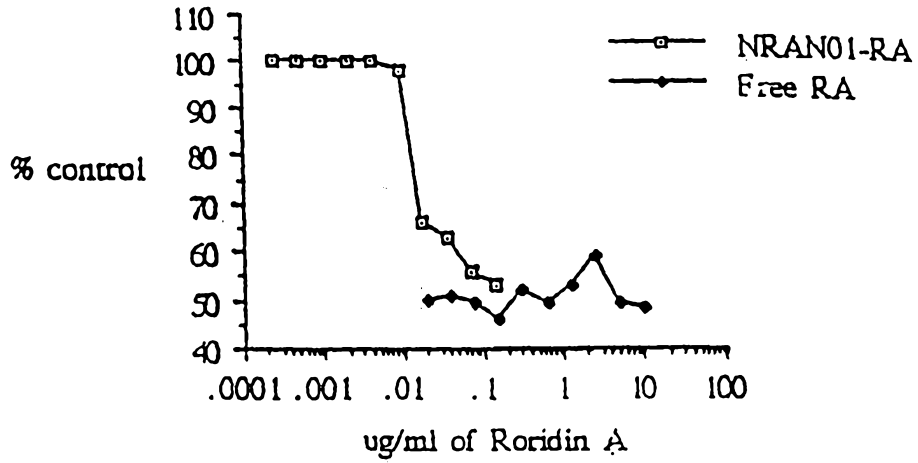

Figure 5B

24 hour exposure of NRAN01-RA- α /n Recovery on B054, HT29, M14

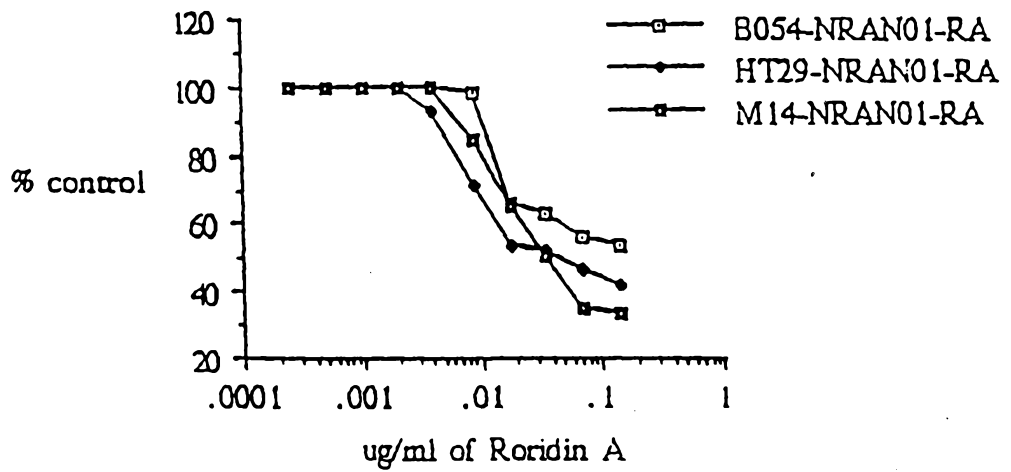

Figure 6A

24 hour Exposure of NRAN01-PE- α/n Recovery on BO54, HT29, M14

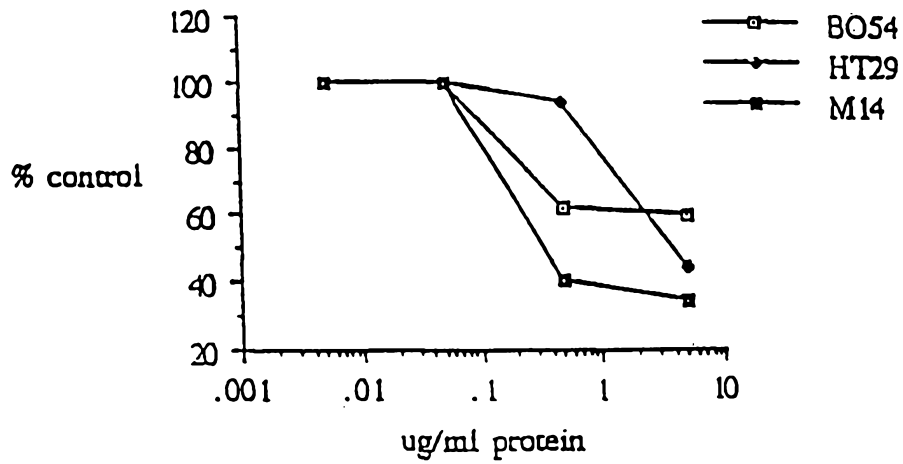

Figure 6B

24 hour Exposure of PE- α/n Recovery on BO54, HT29, M14

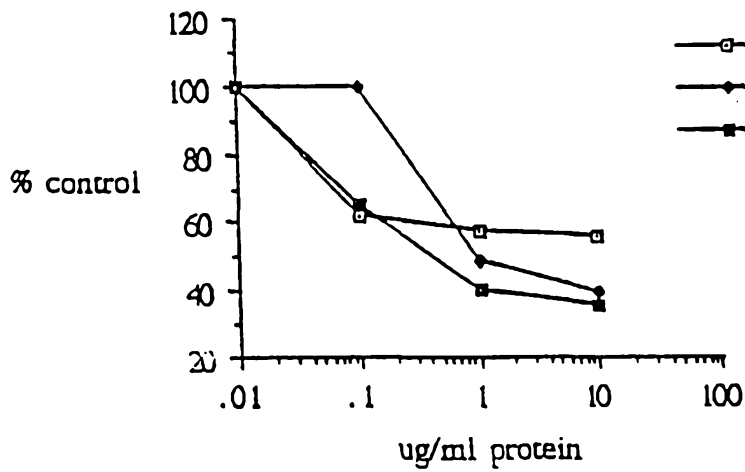

Figure 7A

5 min. Roridin A, direct [^3H]Leucine-4 hours on HT29

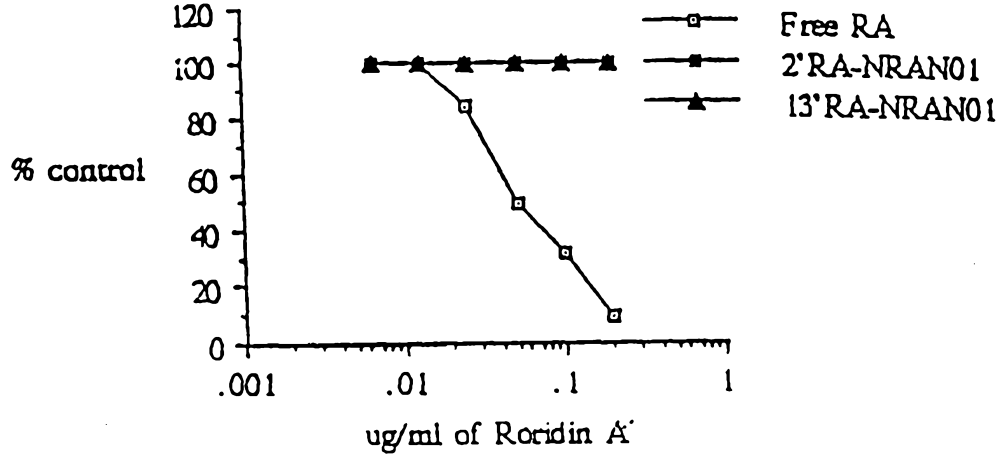

Figure 7B

5 min. Roridin A, o/n Recovery, [^3H]Leucine-4 hours on HT29

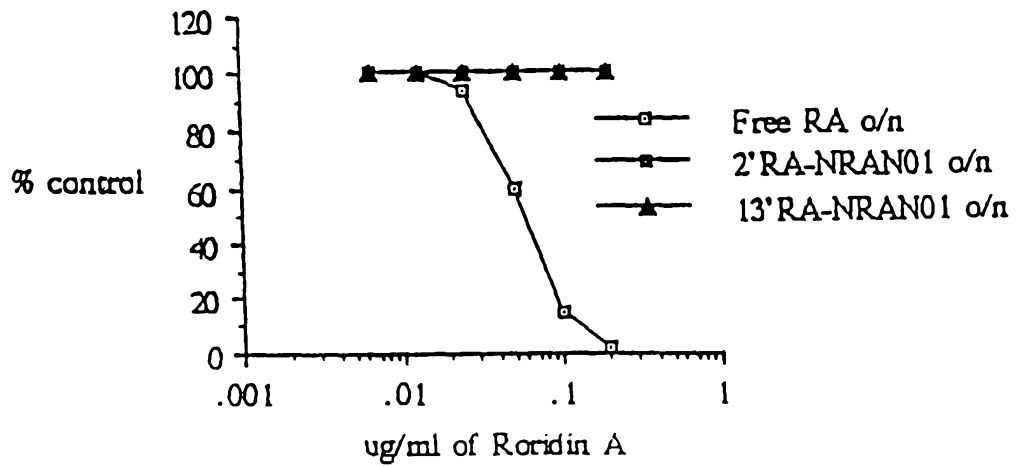

Figure 7C

5 min. Roridin A, direct [³H]Leucine-4 hours on A375m/m

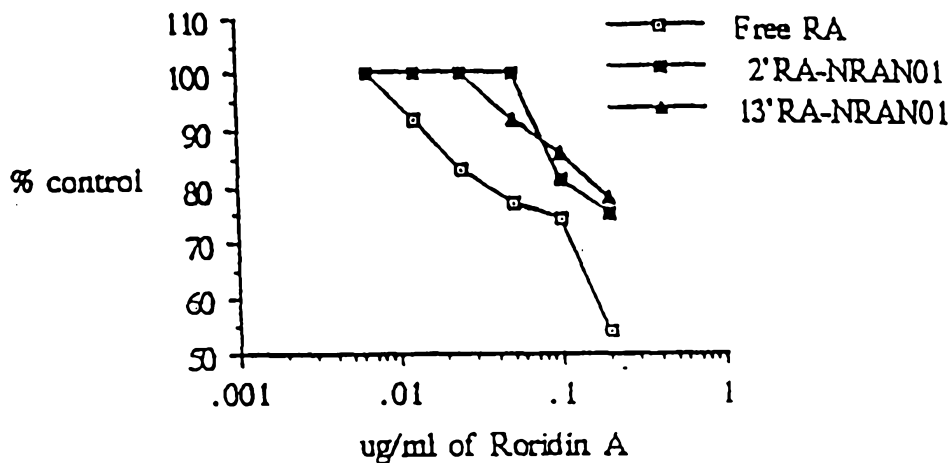

Figure 7D

5 min. Roridin A, o/n Recovery, [³H]Leucine-4 hours on A375m/m

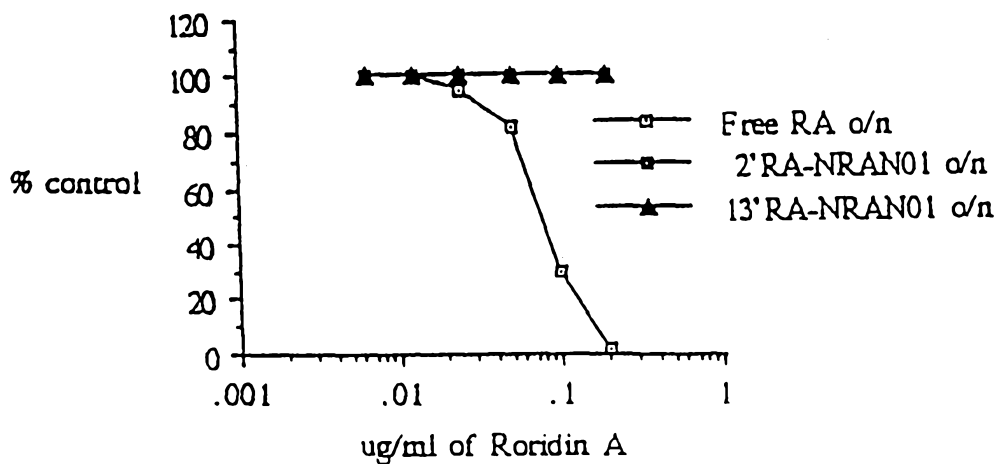

Figure 8A

5 min. RA-48 hr. Recovery on BO54

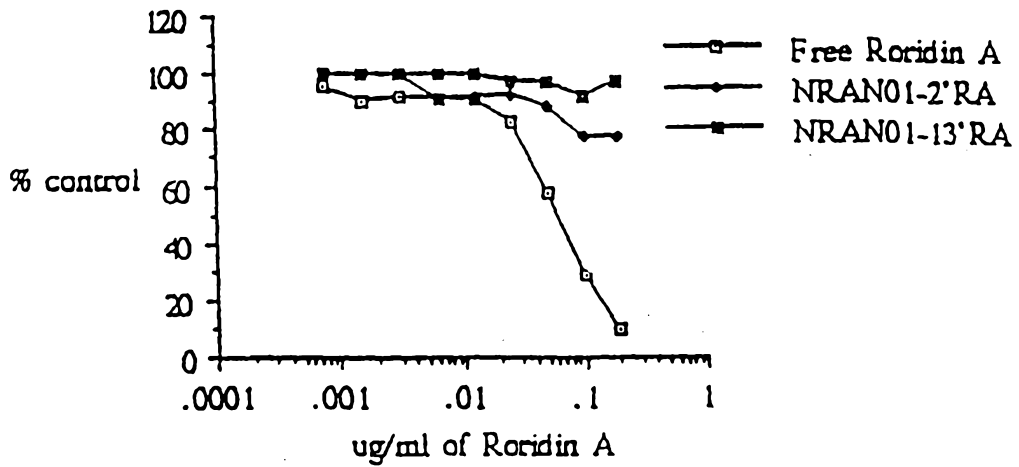

Figure 8B

5 min. RA-48 hr. Recovery on A375mm

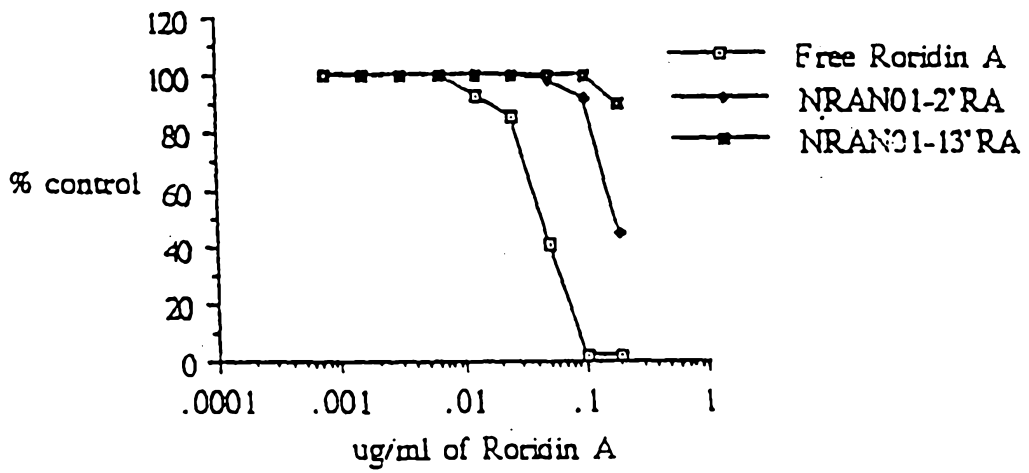
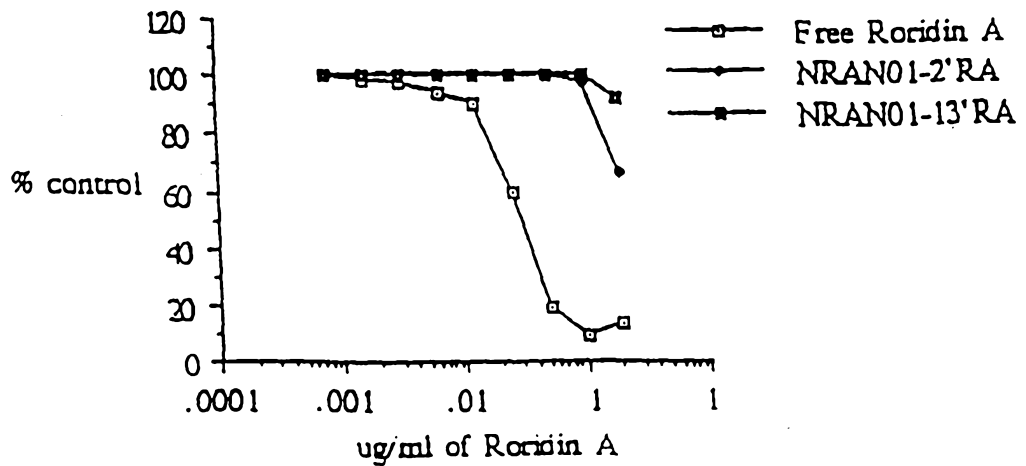

Figure 8C

5 min. RA-48 hr. Recovery on HT29



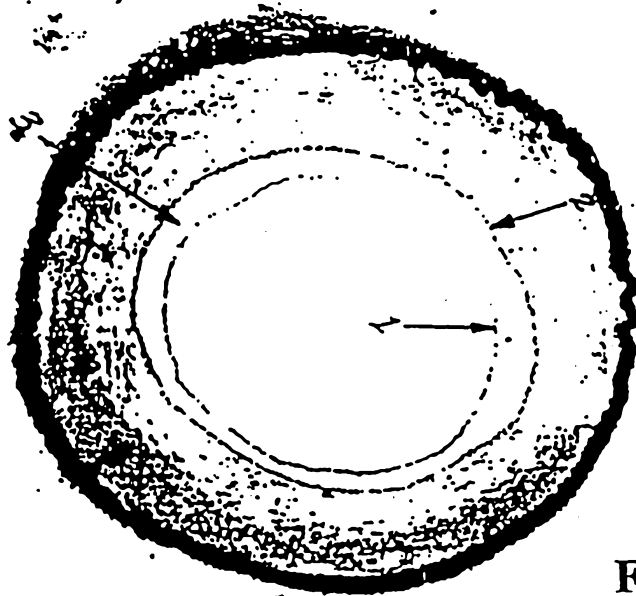

FIGURE 9A



FIGURE 9B

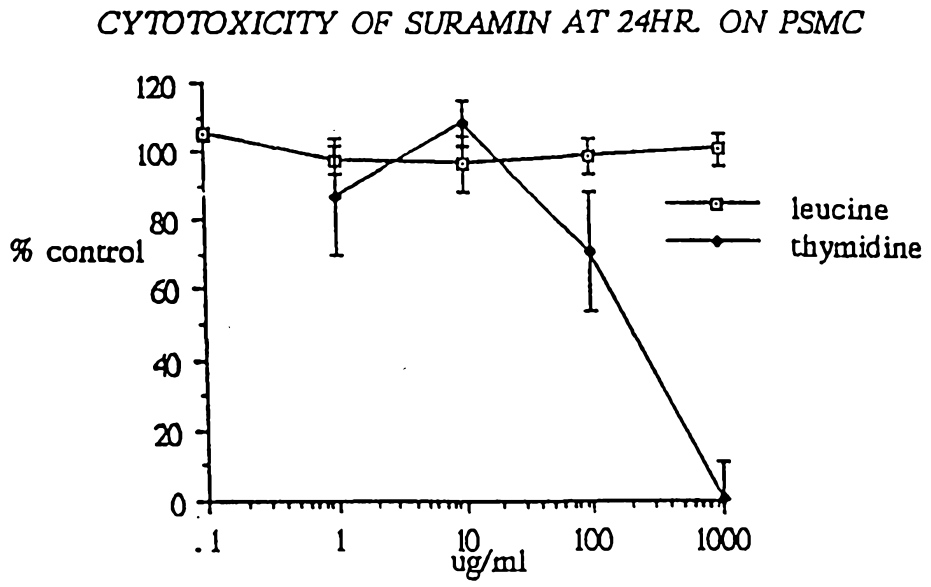

FIGURE 10A

CYTOTOXICITY OF STAUROSPORIN AT 24HR ON PSMC

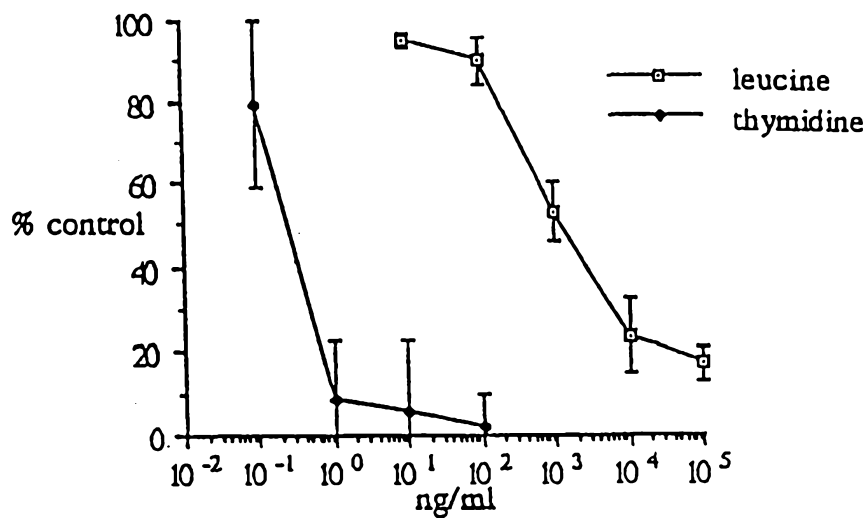

FIGURE 10B

CYTOTOXICITY OF NITROGLYCERIN AT 24HR ON PSMC

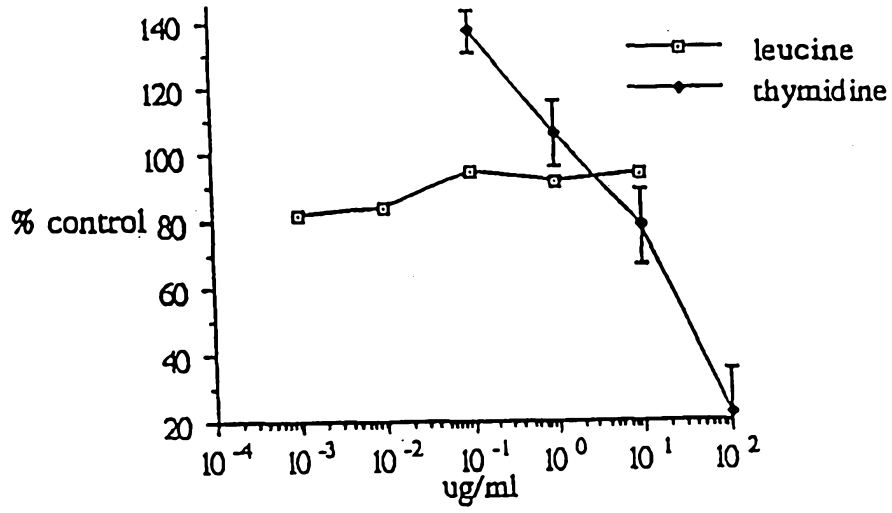

FIGURE 10C

Figure 10D

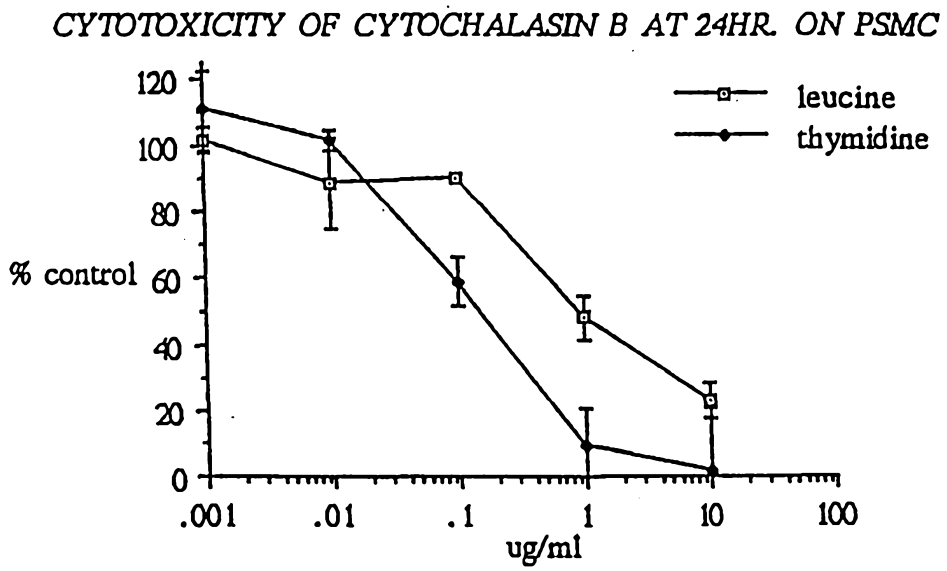



FIG. 11

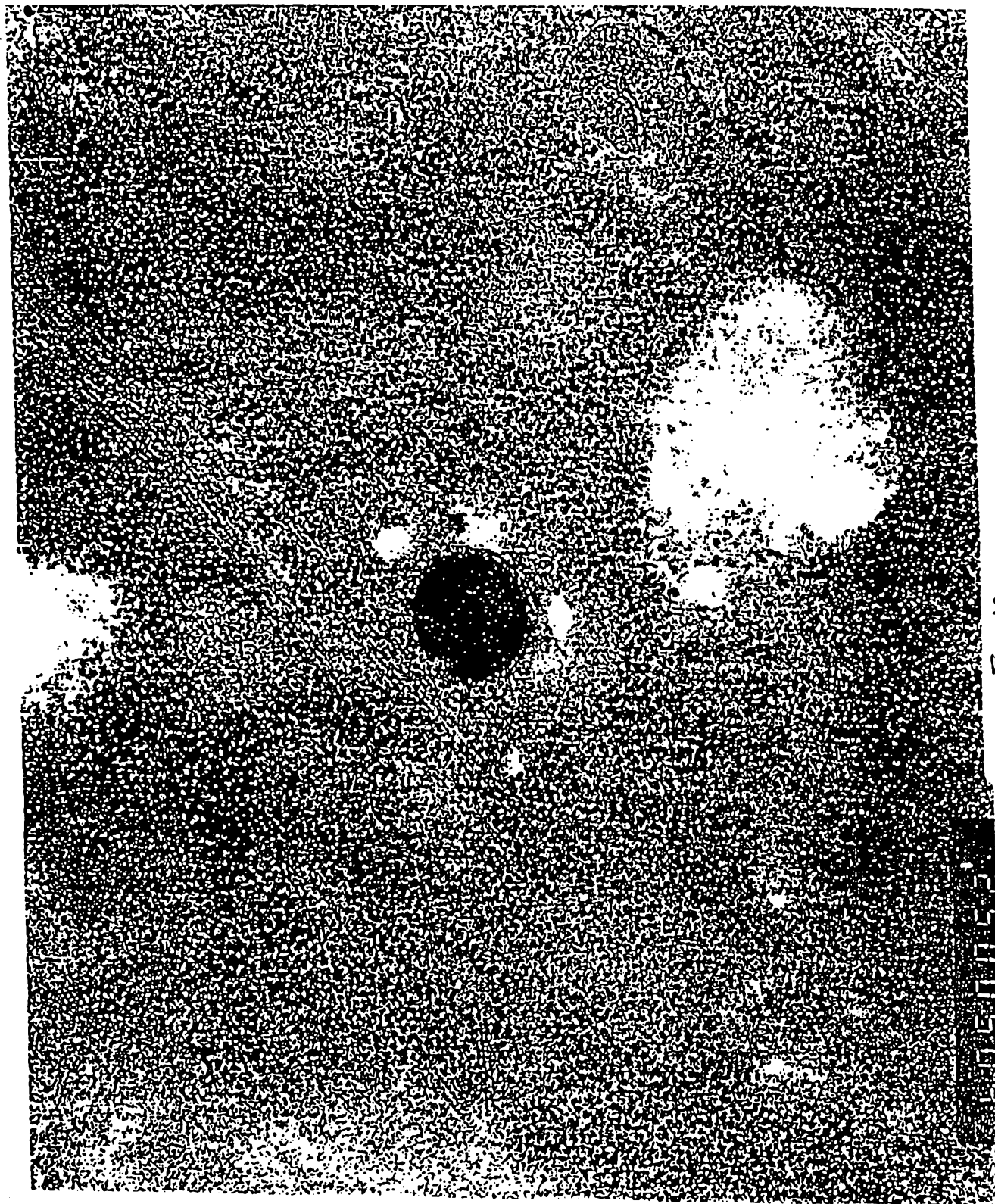
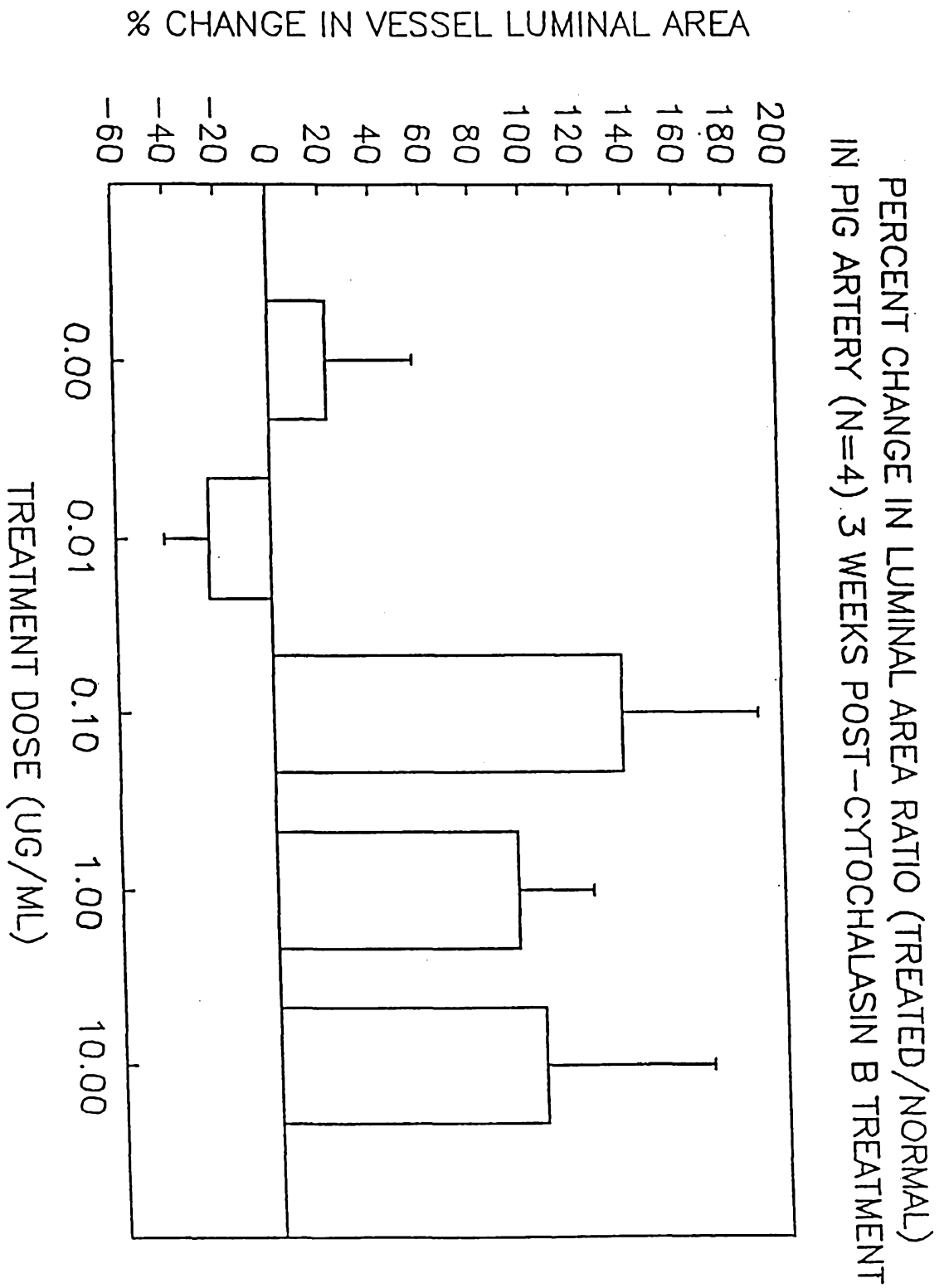

Fig. 1a



Fig. 13

Figure 14



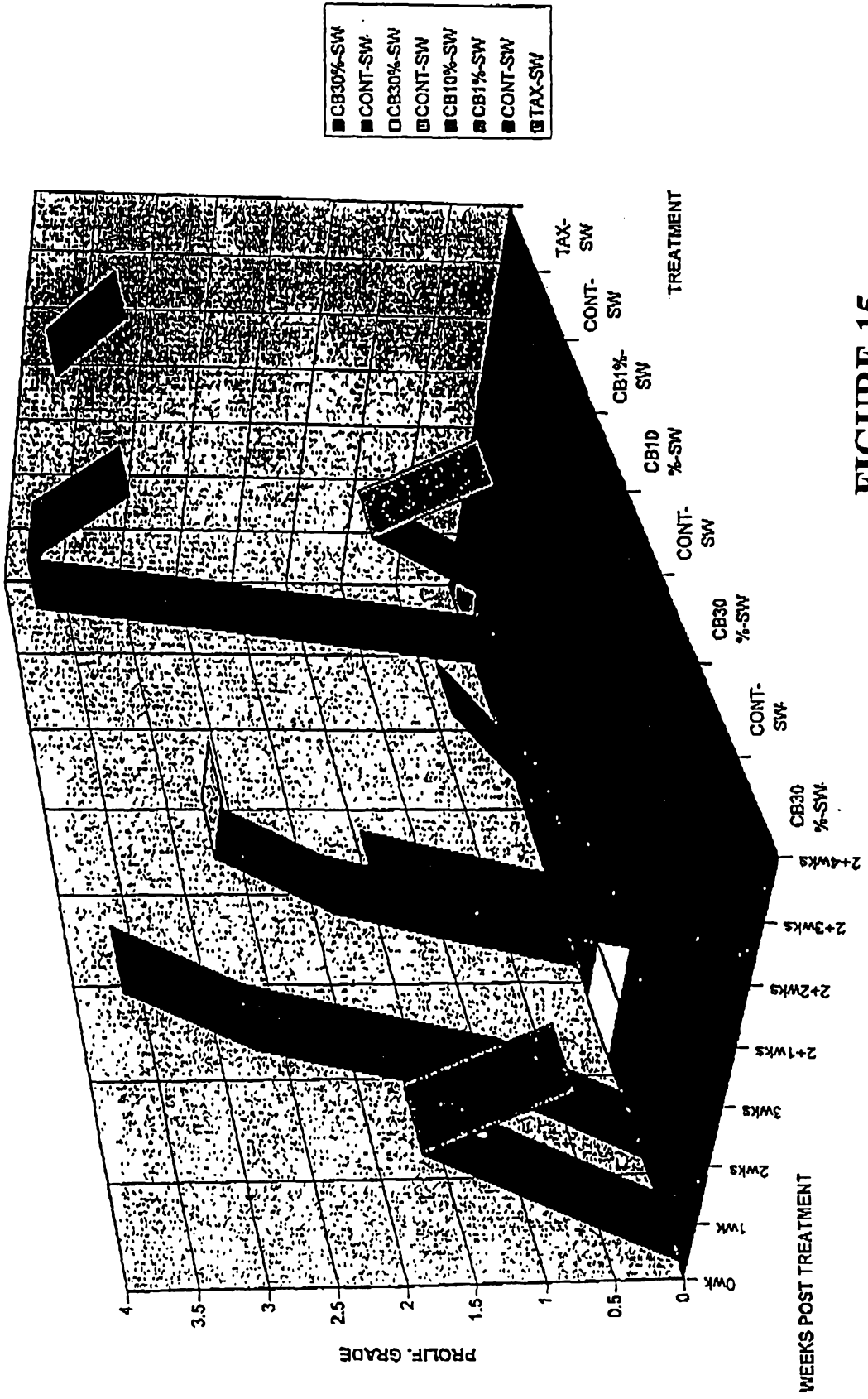

FIGURE 15

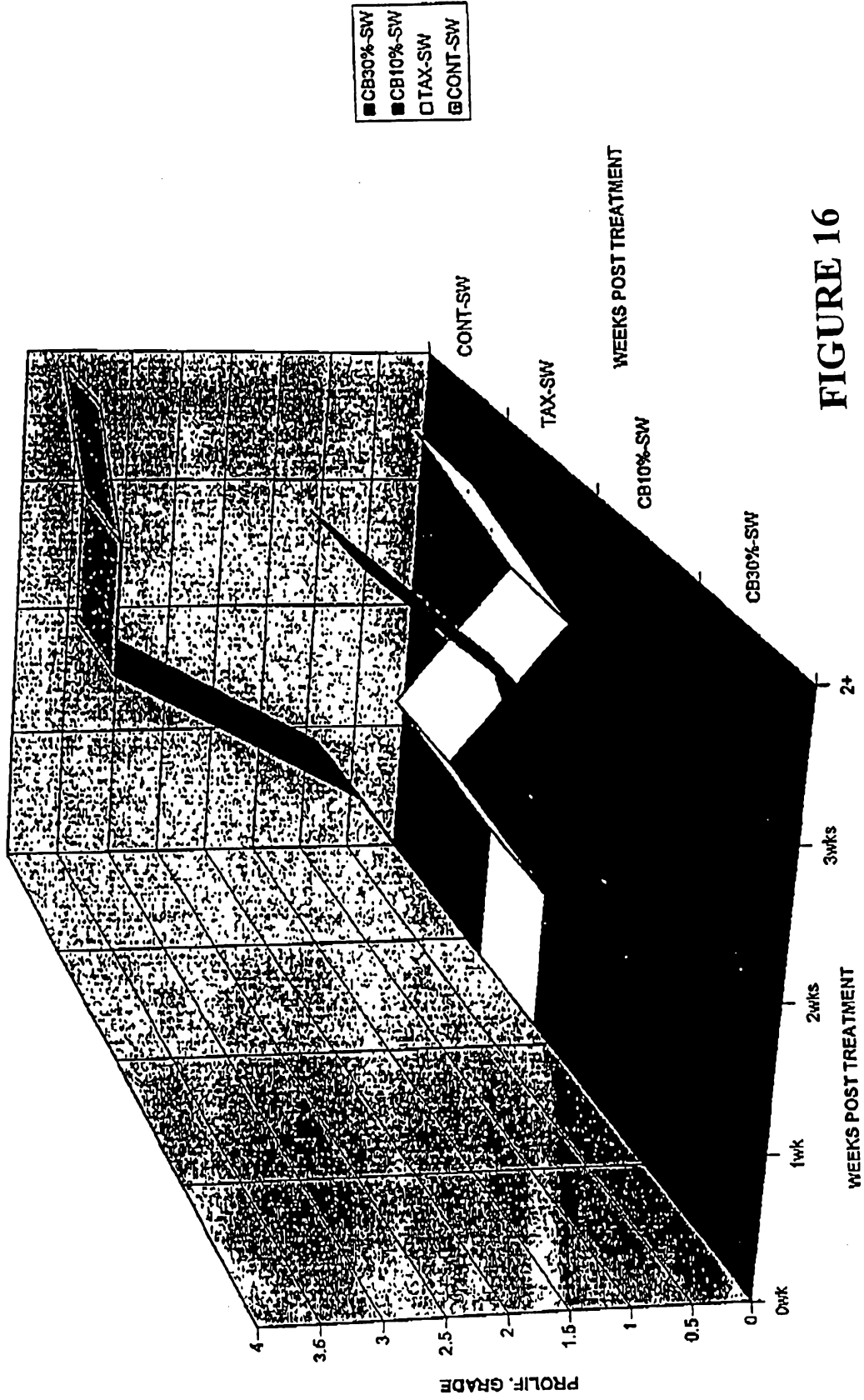

FIGURE 16

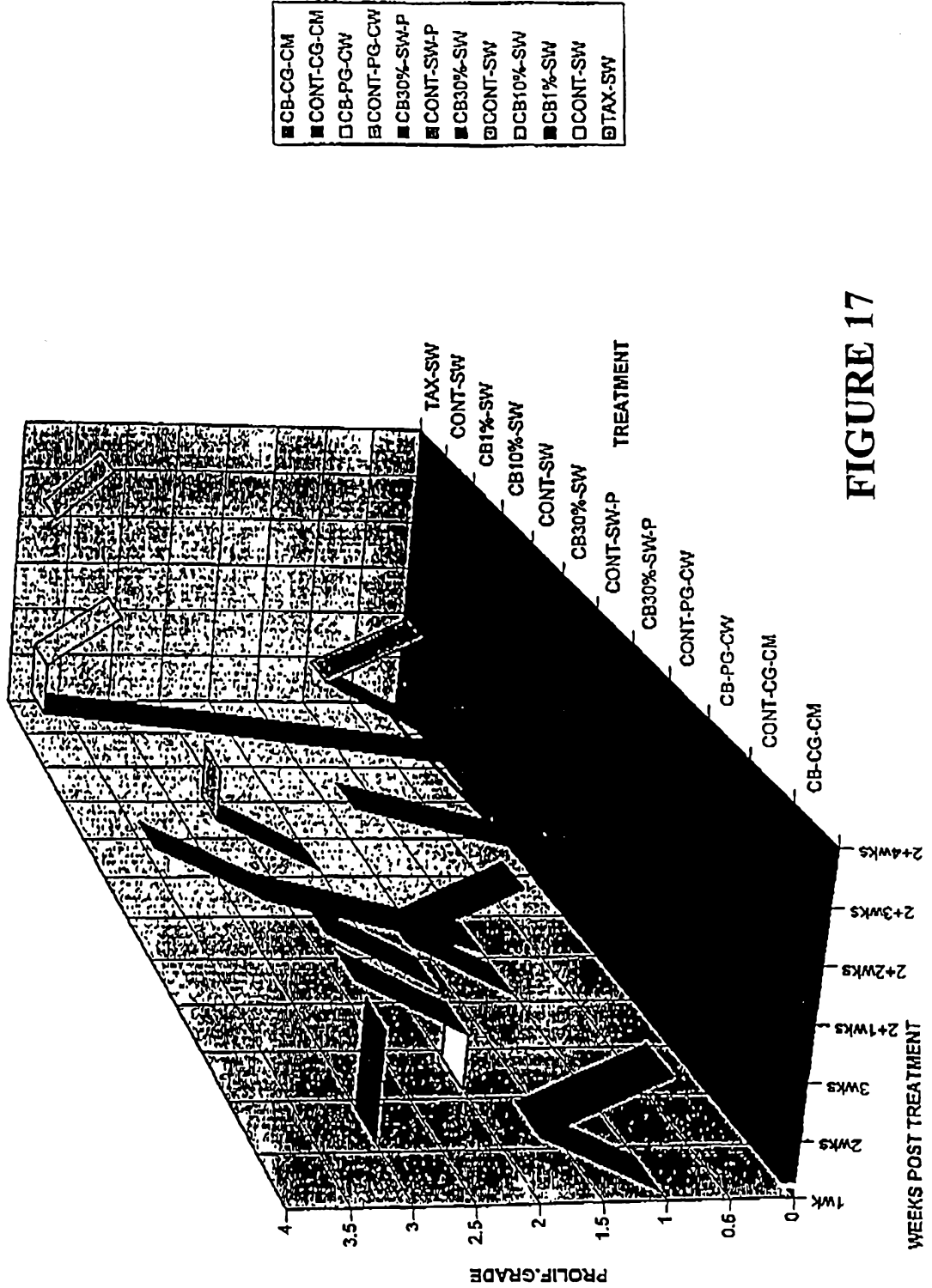

FIGURE 17