

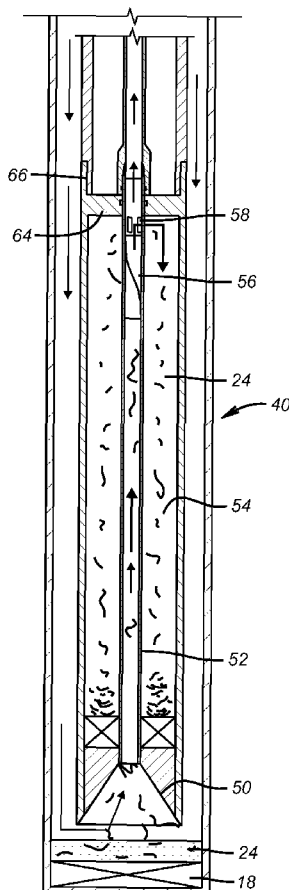


- (51) **International Patent Classification:**  
*E21B 21/00* (2006.01)    *E21B 44/06* (2006.01)  
*E21B 37/00* (2006.01)
- (21) **International Application Number:**  
PCT/US2010/028409
- (22) **International Filing Date:**  
24 March 2010 (24.03.2010)
- (25) **Filing Language:** English
- (26) **Publication Language:** English
- (30) **Priority Data:**  
12/423,044    14 April 2009 (14.04.2009)    US
- (71) **Applicant** (for all designated States except US): **BAKER HUGHES INCORPORATED** [US/US]; P.O.Box 4740, Houston, TX 77210-4740 (US).
- (72) **Inventors; and**
- (75) **Inventors/Applicants** (for US only): **LYNDE, Gerald, D.** [US/US]; 6418 Brittany Park Lane, Houston, TX 77066 (US). **XU, Yang** [US/US]; 9715 Green Valley Lane, Houston, TX 77064 (US).
- (74) **Agent:** **PORTER, Andre, J.**; Baker Hughes Incorporated, P.O.Box 4740, Houston, TX 77210-4740 (US).
- (81) **Designated States** (unless otherwise indicated, for every kind of national protection available): AE, AG, AL, AM, AO, AT, AU, AZ, BA, BB, BG, BH, BR, BW, BY, BZ, CA, CH, CL, CN, CO, CR, CU, CZ, DE, DK, DM, DO,

[Continued on next page]

(54) **Title:** SLICKLINE CONVEYED DEBRIS MANAGEMENT SYSTEM

(57) **Abstract:** A wellbore cleanup tool is run on slickline. It has an onboard power supply and circulation pump. Inlet flow is at the lower end into an inlet pipe that keeps up fluid velocity. The inlet pipe opens to a surrounding annular volume for sand containment and the fluid continues through a screen and into the pump for eventual exhaust back into the water in the wellbore. A modular structure is envisioned to add debris carrying capacity. Various ways to energize the device are possible. Other tools run on slickline are described such as a cutter, a scraper and a shifting tool.



**FIG. 4**



WO 2010/120454 A1

DZ, EC, EE, EG, ES, FI, GB, GD, GE, GH, GM, GT, HN, HR, HU, ID, IL, IN, IS, JP, KE, KG, KM, KN, KP, KR, KZ, LA, LC, LK, LR, LS, LT, LU, LY, MA, MD, ME, MG, MK, MN, MW, MX, MY, MZ, NA, NG, NI, NO, NZ, OM, PE, PG, PH, PL, PT, RO, RS, RU, SC, SD, SE, SG, SK, SL, SM, ST, SV, SY, TH, TJ, TM, TN, TR, TT, TZ, UA, UG, US, UZ, VC, VN, ZA, ZM, ZW.

**(84) Designated States** (unless otherwise indicated, for every kind of regional protection available): ARIPO (BW, GH, GM, KE, LR, LS, MW, MZ, NA, SD, SL, SZ, TZ, UG, ZM, ZW), Eurasian (AM, AZ, BY, KG, KZ, MD, RU, TJ, TM), European (AT, BE, BG, CH, CY, CZ, DE, DK, EE, ES, FI, FR, GB, GR, HR, HU, IE, IS, IT, LT, LU, LV,

MC, MK, MT, NL, NO, PL, PT, RO, SE, SI, SK, SM, TR), OAPI (BF, BJ, CF, CG, CI, CM, GA, GN, GQ, GW, ML, MR, NE, SN, TD, TG).

**Declarations under Rule 4.17:**

- as to applicant's entitlement to apply for and be granted a patent (Rule 4.17(ii))
- as to the applicant's entitlement to claim the priority of the earlier application (Rule 4.17(iii))

**Published:**

- with international search report (Art. 21(3))

Title: Slickline Conveyed Debris Management System

Inventors: Gerald D. Lynde and Yang Xu

#### FIELD OF THE INVENTION

[0001] The field of this invention is tools run downhole preferably on cable and which operate with on board power to perform a downhole function and more particularly wellbore debris cleanup.

#### BACKGROUND OF THE INVENTION

[0002] It is a common practice to plug wells and to have encroachment of water into the wellbore above the plug. FIG. 1 illustrates this phenomenon. It shows a wellbore **10** through formations **12**, **14** and **16** with a plug **18** in zone **16**. Water **20** has infiltrated as indicated by arrows **22** and brought sand **24** with it. There is not enough formation pressure to get the water **20** to the surface. As a result, the sand **24** simply settles on the plug **18**.

[0003] There are many techniques developed to remove debris from wellbores and a good survey article that reviews many of these procedures is SPE 113267 Published June 2008 by Li, Misselbrook and Seal entitled Sand Cleanout with Coiled Tubing: Choice of Process, Tools or Fluids? There are limits to which techniques can be used with low pressure formations. Techniques that involve pressurized fluid circulation present risk of fluid loss into a low pressure formation from simply the fluid column hydrostatic pressure that is created when the well is filled with fluid and circulated or jetted. The productivity of the formation can be adversely affected should such flow into the formation occur. As an alternative to liquid circulation, systems involving foam have been proposed with the idea being that the density of the foam is so low that fluid losses will not be an issue. Instead, the foam entrains the sand or debris and carries it to the surface without the creation of a hydrostatic head on the low pressure formation in the vicinity of the plug. The downside of this technique is the cost of the specialized foam equipment and the logistics of getting such equipment to the well site in remote locations.

[0004] Various techniques of capturing debris have been developed. Some involve chambers that have flapper type valves that allow liquid and sand to enter and then use gravity to allow the flapper to close trapping in the sand. The motive force

can be a chamber under vacuum that is opened to the collection chamber downhole or the use of a reciprocating pump with a series of flapper type check valves. These systems can have operational issues with sand buildup on the seats for the flappers that keep them from sealing and as a result some of the captured sand simply escapes again. Some of these one shot systems that depend on a vacuum chamber to suck in water and sand into a containment chamber have been run in on wireline. Illustrative of some of these debris cleanup devices are USP 6,196,319 (wireline); 5,327,974 (tubing run); 5,318,128 (tubing run); 6,607,607 (coiled tubing); 4,671,359 (coiled tubing); 6,464,012 (wireline); 4,924,940 (rigid tubing) and 6,059,030 (rigid tubing).

[0005] The reciprocation debris collection systems also have the issue of a lack of continuous flow which promotes entrained sand to drop when flow is interrupted. Another issue with some tools for debris removal is a minimum diameter for these tools keeps them from being used in very small diameter wells. Proper positioning is also an issue. With tools that trap sand from flow entering at the lower end and run in on coiled tubing there is a possibility of forcing the lower end into the sand where the manner of kicking on the pump involves setting down weight such as in USP 6,059,030. On the other hand, especially with the one shot vacuum tools, being too high in the water and well above the sand line will result in minimal capture of sand.

[0006] What is needed is a debris removal tool that can be quickly deployed such as by slickline and can be made small enough to be useful in small diameter wells while at the same time using a debris removal technique that features effective capture of the sand and preferably a continuous fluid circulation while doing so. A modular design can help with carrying capacity in small wells and save trips to the surface to remove the captured sand. Other features that maintain fluid velocity to keep the sand entrained and further employ centrifugal force in aid of separating the sand from the circulating fluid are also potential features of the present invention. Those skilled in the art will have a better idea of the various aspects of the invention from a review of the detailed description of the preferred embodiment and the associated drawings, while recognizing that the full scope of the invention is determined by the appended claims.

[0007] One of the issues with introduction of bottom hole assemblies into a wellbore is how to advance the assembly when the well is deviated to the point where the force of gravity is insufficient to assure further progress downhole. Various types of propulsion devices have been devised but are either not suited for slickline application or not adapted to advance a bottom hole assembly through a deviated well. Some examples of such designs are USP: 7,392,859; 7,325,606; 7,152,680; 7,121,343; 6,945,330; 6,189,621 and 6,397,946. US Publication 2009/0045975 shows a tractor that is driven on a slickline where the slickline itself has been advanced into a wellbore by the force of gravity from the weight of the bottom hole assembly.

#### SUMMARY OF THE INVENTION

[0008] A wellbore cleanup tool is run on slickline. It has an onboard power supply and circulation pump. Inlet flow is at the lower end into an inlet pipe that keeps up fluid velocity. The inlet pipe opens to a surrounding annular volume for sand containment and the fluid continues through a screen and into the pump for eventual exhaust back into the water in the wellbore. A modular structure is envisioned to add debris carrying capacity. Various ways to energize the device are possible. Other tools run on slickline are described such as a cutter, a scraper and a shifting tool.

#### BRIEF DESCRIPTION OF THE DRAWINGS

[0009] FIG. 1 is a section view of a plugged well where the debris collection device will be deployed;

[0010] FIG. 2 is the view of FIG. 1 with the device lowered into position adjacent the debris to be removed;

[0011] FIG. 3 is a detailed view of the debris removal device shown in FIG. 2;

[0012] FIG. 4 is a lower end view of the device in FIG. 3 and illustrating the modular capability of the design;

[0013] FIG. 5 is another application of a tool run on slickline to cut tubulars;

[0014] FIG. 6 is another application of a tool to scrape tubulars without an anchor that is run on slickline;

[0015] FIG. 7 is an alternative embodiment of the tool of FIG. 6 showing an anchoring feature used without the counter-rotating scrapers in FIG. 6;

[0016] FIG. 8 is a section view showing a slickline run tool used for moving a downhole component;

[0017] FIG. 9 is an alternative embodiment to the tool in FIG. 8 using a linear motor to set a packer;

[0018] FIG. 10 is an alternative to FIG. 9 that incorporates hydrostatic pressure to set a packer;

[0019] FIG. 11 illustrates the problem with using slicklines when encountering a wellbore that is deviated;

[0020] FIG. 12 illustrates how tractors are used to overcome the problem illustrated in FIG. 11.

#### DETAILED DESCRIPTION OF THE PREFERRED EMBODIMENT

[0021] FIG. 2 shows the tool **26** lowered into the water **20** on a slickline or non-conductive cable **28**. The main features of the tool are a disconnect **30** at the lower end of the cable **28** and a control system **32** for turning the tool **26** on and off and for other purposes. A power supply, such as a battery **34**, powers a motor **36**, which in turn runs a pump **38**. The modular debris removal tool **40** is at the bottom of the assembly.

[0022] While a cable or slickline **28** is preferred because it is a low cost way to rapidly get the tool **26** into the water **20**, a wireline can also be used and surface power through the wireline can replace the onboard battery **34**. The control system can be configured in different ways. In one version it can be a time delay energized at the surface so that the tool **26** will have enough time to be lowered into the water **20** before motor **36** starts running. Another way to actuate the motor **36** is to use a switch

that is responsive to being immersed in water to complete the power delivery circuit. This can be a float type switch akin to a commode fill up valve or it can use the presence of water or other well fluids to otherwise complete a circuit. Since it is generally known at what depth the plug **18** has been set, the tool **26** can be quickly lowered to the approximate vicinity and then its speed reduced to avoid getting the lower end buried in the sand **24**. The control system can also incorporate a flow switch to detect plugging in the debris tool **40** and shut the pump **38** to avoid ruining it or burning up the motor **36** if the pump **38** plugs up or stops turning for any reason. Other aspects of the control system **32** can include the ability to transmit electromagnetic or pressure wave signals through the wellbore or the slickline **28** such information such as the weight or volume of collected debris, for example.

[0023] Referring now to FIGS. 3 and 4, the inner details of the debris removal tool **40** are illustrated. There is a tapered inlet **50** leading to a preferably centered lift tube **52** that defines an annular volume **54** around it. Tube **52** can have one or more centrifugal separators **56** inside whose purpose is to get the fluid stream spinning to get the solids to the inner wall using centrifugal force. Alternatively, the tube **52** itself can be a spiral so that flow through it at a high enough velocity to keep the solids entrained will also cause them to migrate to the inner wall until the exit ports **58** are reached. Some of the sand or other debris will fall down in the annular volume **54** where the fluid velocity is low or non-existent. As best shown in FIG. 3, the fluid stream ultimately continues to a filter or screen **60** and into the suction of pump **38**. The pump discharge exits at ports **62**.

[0024] As shown in FIG. 4 the design can be modular so that tube **52** continues beyond partition **64** at thread **66** which defines a lowermost module. Thereafter, more modules can be added within the limits of the pump **38** to draw the required flow through tube **52**. Each module has exit ports **58** that lead to a discrete annular volume **54** associated with each module. Additional modules increase the debris retention capacity and reduce the number of trips out of the well to remove the desired amount of sand **24**.

[0025] Various options are contemplated. The tool **40** can be triggered to start when sensing the top of the layer of debris, or by depth in the well from known markers, or simply on a time delay basis. Movement uphole of a predetermined distance can shut the pump **38** off. This still allows the slickline operator to move up and down when reaching the debris so that he knows he's not stuck. The tool can include a vibrator to help fluidize the debris as an aid to getting it to move into the inlet **50**. The pump **38** can be employed to also create vibration by eccentric mounting of its impeller. The pump can also be a turbine style or a progressive cavity type pump.

[0026] The tool **40** has the ability to provide continuous circulation which not only improves its debris removal capabilities but can also assist when running in or pulling out of the hole to reduce chances of getting the tool stuck.

[0027] While the preferred tool is a debris catcher, other tools can be run in on cable or slickline and have an on board power source for accomplishing other downhole operations. FIG. 2 is intended to schematically illustrate other tools **40** that can accomplish other tasks downhole such as honing or light milling. To the extent a torque is applied by the tool to accomplish the task, a part of the tool can also include an anchor portion to engage a well tubular to resist the torque applied by the tool **40**. The slips or anchors that are used can be actuated with the on board power supply using a control system that for example can be responsive to a pattern of uphole and downhole movements of predetermined length to trigger the slips and start the tool.

[0028] FIG. 5 illustrates a tubular cutter **100** run in on slickline **102**. On top is a control package **104** that is equipped to selectively start the cutter **100** at a given location that can be based on a stored well profile in a processor that is part of package **104**. There can also be sensors that detect depth from markers in the well or there can more simply be a time delay with a surface estimation as to the depth needed for the cut. Sensors could be tactile feelers, spring loaded wheel counters or ultrasonic proximity sensors. A battery pack **106** supplies a motor **108** that turns a ball shaft **110** which in turn moves the hub **112** axially in opposed directions.



Movement of hub **112** rotates arms **114** that have a grip assembly **116** at an outer end for contact with the tubular **118** that is to be cut. A second motor **120** also driven by the battery pack **106** powers a gearbox **122** to slow its output speed. The gearbox **122** is connected to rotatably mounted housing **124** using gear **126**. The gearbox **122** also turns ball screw **128** which drives housing **130** axially in opposed directions. Arms **132** and **134** link the housing **130** to the cutters **136**. As arms **132** and **134** get closer to each other the cutters **136** extend radially. Reversing the rotational direction of cutter motor **120** retracts the cutters **136**.

[0029] When the proper depth is reached and the anchor assemblies **116** get a firm grip on the tubular **118** to resist torque from cutting, the motor **120** is started to slowly extend the cutters **136** while the housing **124** is being driven by gear **126**. When the cutters **136** engage the tubular **118** the cutting action begins. As the housing **124** rotates to cut the blades are slowly advanced radially into the tubular **118** to increase the depth of the cut. Controls can be added to regulate the cutting action. They controls can be as simple as providing fixed speeds for the housing **124** rotation and the cutter **136** extension so that the radial force on the cutter **136** will not stall the motor **120**. Knowing the thickness of the tubular **118** the control package **104** can trigger the motor **120** to reverse when the cutters **136** have radially extended enough to cut through the tubular wall **118**. Alternatively, the amount of axial movement of the housing **130** can be measured or the number of turns of the ball screw **128** can be measured by the control package **104** to detect when the tubular **118** should be cut all the way through. Other options can involve a sensor on the cutter **136** that can optically determine that the tubular **118** has been cut clean through. Reversing rotation on motors **108** and **120** will allow the cutters **136** to retract and the anchors **116** to retract for a fast trip out of the well using the slickline **102**.

[0030] FIG. 6 illustrates a scraper tool **200** run on slickline **202** connected to a control package **204** that can in the same way as the package **104** discussed with regard to the FIG. 5 embodiment, selectively turn on the scraper **200** when the proper depth is reached. A battery pack **206** selectively powers the motor **208**. Motor shaft **210** is linked to drum **212** for tandem rotation. A gear assembly **214** drives drum **216**

in the opposite direction as drum **212**. Each of the drums **212** and **216** have an array of flexible connectors **218** that each preferably have a ball **220** made of a hardened material such as carbide. There is a clearance around the extended balls **220** to the inner wall of the tubular **222** so that rotation can take place with side to side motion of the scraper **200** resulting in wall impacts on tubular **222** for the scraping action. There will be a minimal net torque force on the tool and it will not need to be anchored because the drums **212** and **216** rotate in opposite directions. In the alternative, there can be but a single drum **212** as shown in FIG. 7. In that case the tool **200** needs to be stabilized against the torque from the scraping action. One way to anchor the tool is to use selectively extendable bow springs that are preferably retracted for run in with slickline **202** so that the tool can progress rapidly to the location that needs to be scraped. Other types of driven extendable anchors could also be used and powered to extend and retract with the battery pack **206**. The scraper devices **220** can be made in a variety of shapes and include diamonds or other materials for the scraping action.

[0031] FIG. 8 shows a slickline **300** supporting a jar assembly **302** that is commonly employed with slicklines to use to release a tool that may get stuck in a wellbore and to indicate to the surface operator that the tool is in fact not stuck in its present location. The Jar assembly can also be used to shift a sleeve **310** when the shifting keys **322** are engaged to a profile **332**. If an anchor is provided, the jar assembly **302** can be omitted and the motor **314** will actuate the sleeve **310**. A sensor package **304** selectively completes a circuit powered by the batteries **306** to actuate the tool, which in this case is a sleeve shifting tool **308**. The sensor package **304** can respond to locating collars or other signal transmitting devices **305** that indicate the approximate position of the sleeve **310** to be shifted to open or close the port **312**. Alternatively the sensor package **304** can respond to a predetermined movement of the slickline **300** or the surrounding wellbore conditions or an electromagnetic or pressure wave, to name a few examples. The main purpose of the sensor package **304** is to preserve power in the batteries **306** by keeping electrical load off the battery when it is not needed. A motor **314** is powered by the batteries **306** and in turn rotates a ball screw **316**, which, depending on the direction of motor rotation, makes the nut

**318** move down against the bias of spring **320** or up with an assist from the spring **320** if the motor direction is reversed or the power to it is simply cut off. Fully open and fully closed and positions in between are possible for the sleeve **310** using the motor **314**. The shifting keys **322** are supported by linkages **324** and **326** on opposed ends. As hub **328** moves toward hub **330** the shifting keys **322** move out radially and latch into a conforming pattern **322** in the shifting sleeve **310**. There can be more than one sleeve **310** in the string **334** and it is preferred that the shifting pattern in each sleeve **310** be identical so that in one pass with the slickline **300** multiple sleeves can be opened or closed as needed regardless of their inside diameter. While a ball screw mechanism is illustrated in FIG. 8 other techniques for motor drivers such as a linear motor can be used to function equally.

[0032] Fig 9 shows using a slickline conveyed motor to set a mechanical packer **403**. The tool 400 includes a disconnect **30**, a battery **34**, a control unit **401** and a motor unit **402**. The motor unit can be a linear motor, a motor with a power screw or any other similar arrangements. When motor is actuated, the center piston or power screw **408** which is connected to the packer mandrel **410** moves respectively to the housing **409** against which it is braced to set the packer **403**.

[0033] In another arrangement, as illustrated in Fig. 10, a tool such as a packer or a bridge plug is set by a slickline conveyed setting tool **430**. The tool **430** also includes a disconnect **30**, a battery **34**, a control unit **401** and a motor unit **402**. The motor unit **402** also can be a linear motor, a motor with a power screw or other similar arrangements. The center piston or power screw **411** is connected to a piston **404** which seals off a series of ports **412** at run in position. When the motor is actuated, the center piston or power screw **411** moves and allow the ports **412** to be connected to chamber **413**. Hydrostatic pressure enters the chamber **413**, working against atmosphere chamber **414**, pushing down the setting piston **413**. A tool **407** thus is set.

[0034] FIG. 11 illustrates a deviated wellbore **500** and a slickline **502** supporting a bottom hole assembly that can include logging tools or other tools **504**.

When the assembly **504** hits the deviation **506**, forward progress stops and the cable goes slack as a signal on the surface that there is a problem downhole. When this happens, different steps have been taken to reduce friction such as adding external rollers or other bearings or adding viscosity reducers into the well. These systems have had limited success especially when the deviation is severe limiting the usefulness of the weight of the bottom hole assembly to further advance downhole.

[0035] FIG. 12 schematically illustrates the slickline **502** and the bottom hole assembly **504** but this time there is a tractor **508** that is connected to the bottom hole assembly (BHA) by a hinge or swivel joint or another connection **510**. The tractor assembly **508** has onboard power that can drive wheels or tracks **512** selectively when the slickline **502** has a detected slack condition. Although the preferred location of the tractor assembly is ahead or downhole from the BHA **504** and on an end opposite from the slickline **502** placement of the tractor assembly **508** can also be on the uphole side of the BHA **504**. At that time the drive system schematically represented by the tracks **512** starts up and drives the BHA **504** to the desired destination or until the deviation becomes slight enough to allow the slack to leave the slickline **502**. If that happens the drive system **512** will shut down to conserve the power supply, which in the preferred embodiment will be onboard batteries. The connection **510** is articulated and is short enough to avoid binding in sharp turns but at the same time is flexible enough to allow the BHA **504** and the tractor **508** to go into different planes and to go over internal irregularities in the wellbore. It can be a plurality of ball and socket joints that can exhibit column strength in compression, which can occur when driving the BHA out of the wellbore as an assist to tension in the slickline. When coming out of the hole in the deviated section, the assembly **508** can be triggered to start so as to reduce the stress in the slickline **502** but to maintain a predetermined stress level to avoid overrunning the surface equipment and creating slack in the cable that can cause the cable **502** to ball up around the BHA **504**. Ideally, a slight tension in the slickline **502** is desired when coming out of the hole. The mechanism that actually does the driving can be retractable to give the assembly **508** a smooth exterior profile where the well is not substantially deviated so that maximum advantage of the available gravitational force can be taken when tripping in the hole

and to minimize the chances to getting stuck when tripping out. Apart from wheels **512** or a track system other driving alternatives are envisioned such a spiral on the exterior of a drum whose center axis is aligned with the assembly **508**. Alternatively the tractor assembly can have a surrounding seal with an onboard pump that can pump fluid from one side of the seal to the opposite side of the seal and in so doing propel the assembly **508** in the desired direction. The drum can be solid or it can have articulated components to allow it to have a smaller diameter than the outer housing of the BHA **504** for when the driving is not required and a larger diameter to extend beyond the BHA **504** housing when it is required to drive the assembly **508**. The drum can be driven in opposed direction depending on whether the BHA **504** is being tripped into and out of the well. The assembly **510** could have some column strength so that when tripping out of the well it can be in compression to provide a push force to the BHA **504** uphole such as to try to break it free if it gets stuck on the trip out of the hole. This objective can be addressed with a series of articulated links with limited degree of freedom to allow for some column strength and yet enough flexibility to flex to allow the assembly **508** to be in a different plane than the BHA **504**. Such planes can intersect at up to 90 degrees. Different devices can be a part of the BHA **504** as discussed above. It should also be noted that relative rotation can be permitted between the assembly **508** and the BHA **504** which is permitted by the connector **510**. This feature allows the assembly to negotiate a change of plane with a change in the deviation in the wellbore more easily in a deviated portion where the assembly **508** is operational.

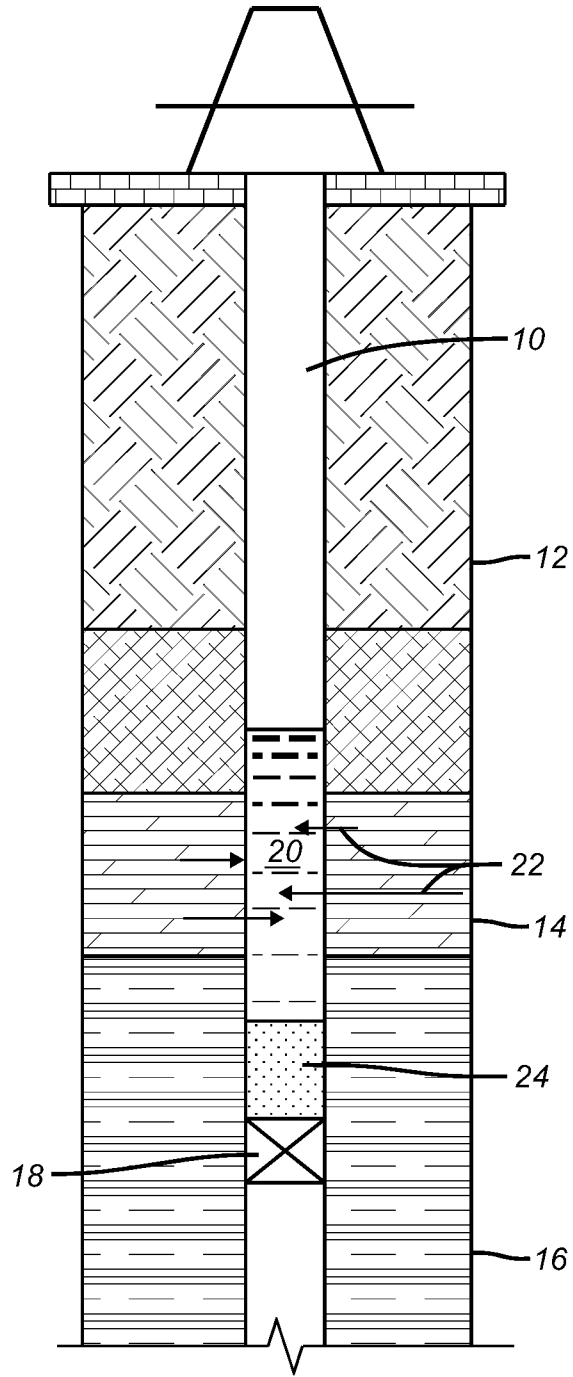
[0036] The above description is illustrative of the preferred embodiment and many modifications may be made by those skilled in the art without departing from the invention whose scope is to be determined from the literal and equivalent scope of the claims below:

We claim:

1. A debris collection assembly for downhole use, comprising:
  - a housing and a slickline to support it downhole;
  - a pump operated by a power supply in said housing, said pump providing continuous circulation through said housing between an inlet and an outlet to said housing;
  - a debris collection volume in said housing positioned outside a flow path through said housing between said inlet and said outlet.
2. The assembly of claim **1**, comprising:
  - an inlet tube for incoming debris with fluid at said inlet having at least one opening to said debris collection volume.
3. The assembly of claim **2**, comprising:
  - a screen in said housing through which fluid exiting said inlet tube flows before reaching said pump.
4. The assembly of claim **2**, comprising:
  - a static mixer in said inlet tube to impart a swirl to debris laden fluid flowing through said inlet tube.
5. The assembly of claim **2**, wherein:
  - said housing comprises a plurality of modules each having an inlet tube with an opening to said debris collection volume and where fluid flow continues from one inlet tube to the next before reaching said pump.
6. The assembly of claim **5**, wherein:
  - debris separated from fluid in a given module stays in that module.
7. The assembly of claim **1**, comprising:
  - a control system in said housing to selectively operate said pump said control system selectively turning off the pump when said housing is moved uphole a predetermined distance.
8. The assembly of claim **1**, comprising:
  - a control system that starts said pump with a time delay or a sensing of depth in the wellbore.

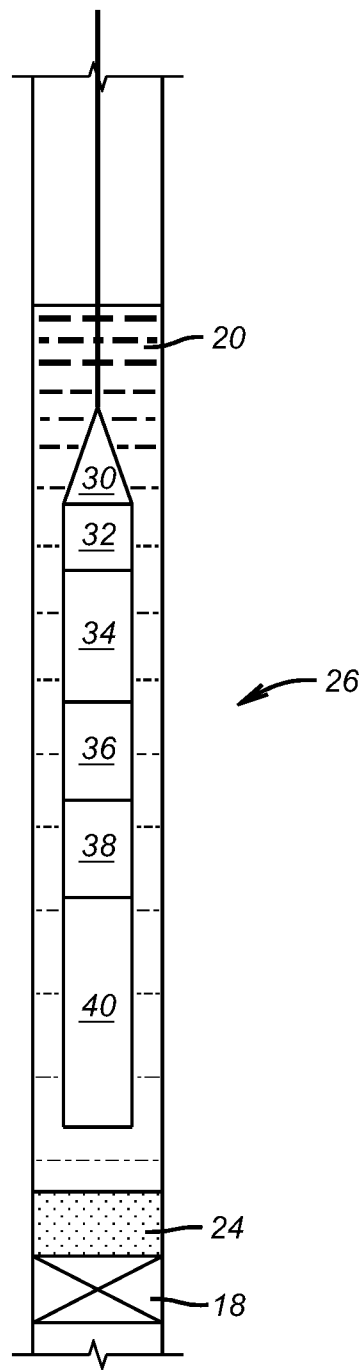
9. The assembly of claim 1, comprising:  
a vibrator on said housing to agitate debris adjacent said inlet.

1/7

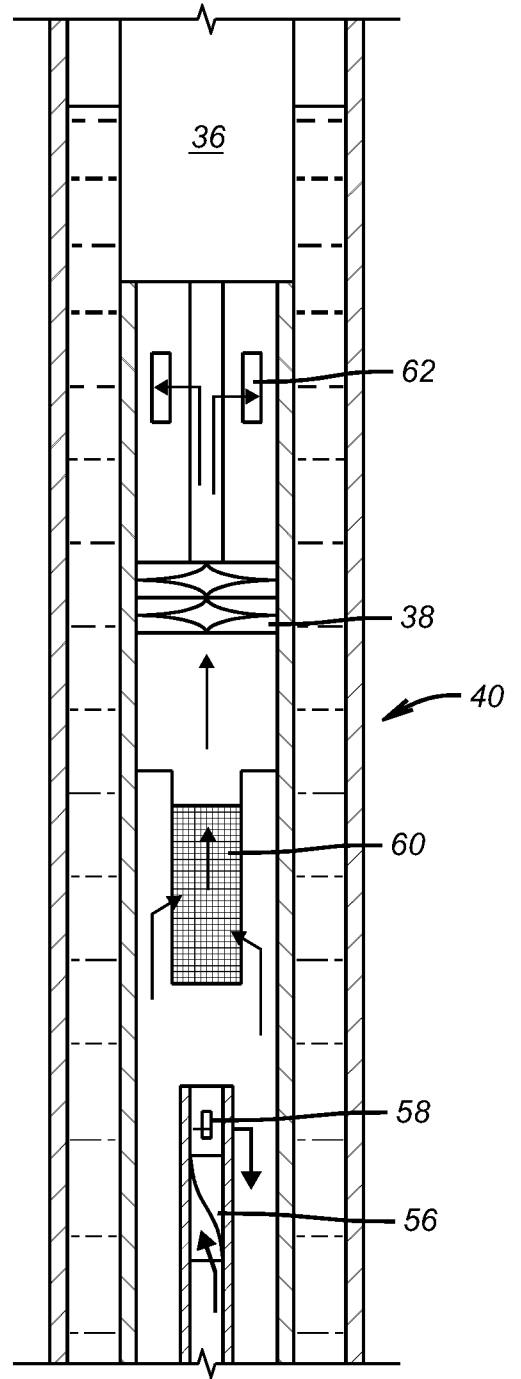


**FIG. 1**

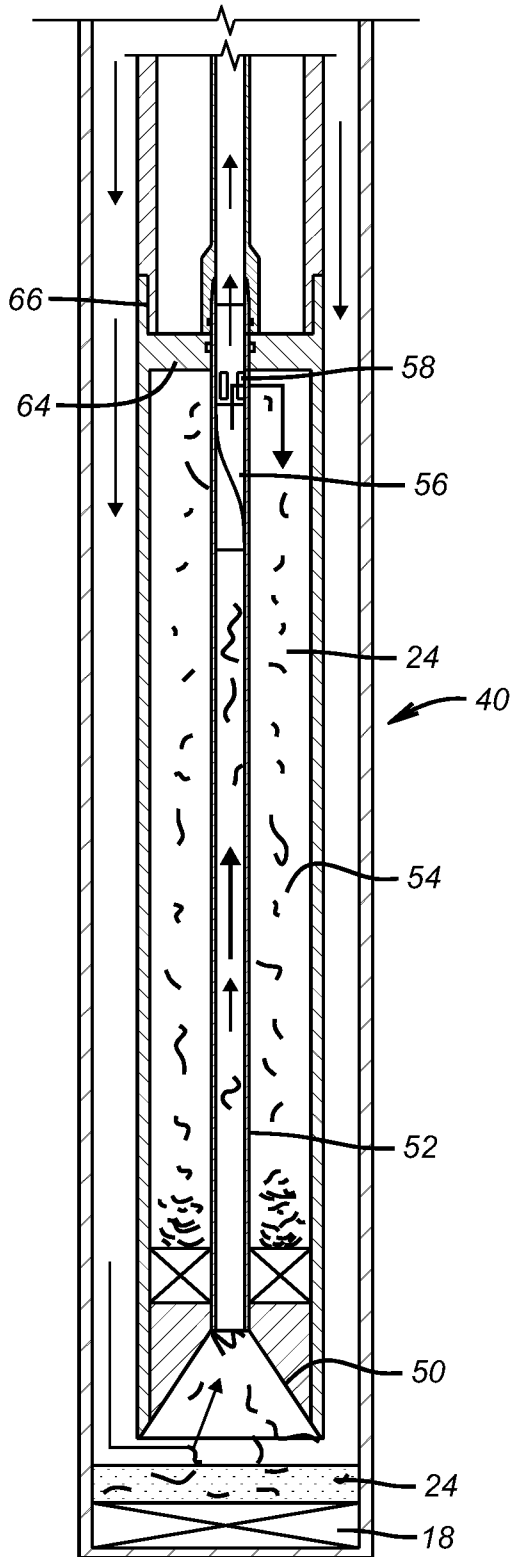




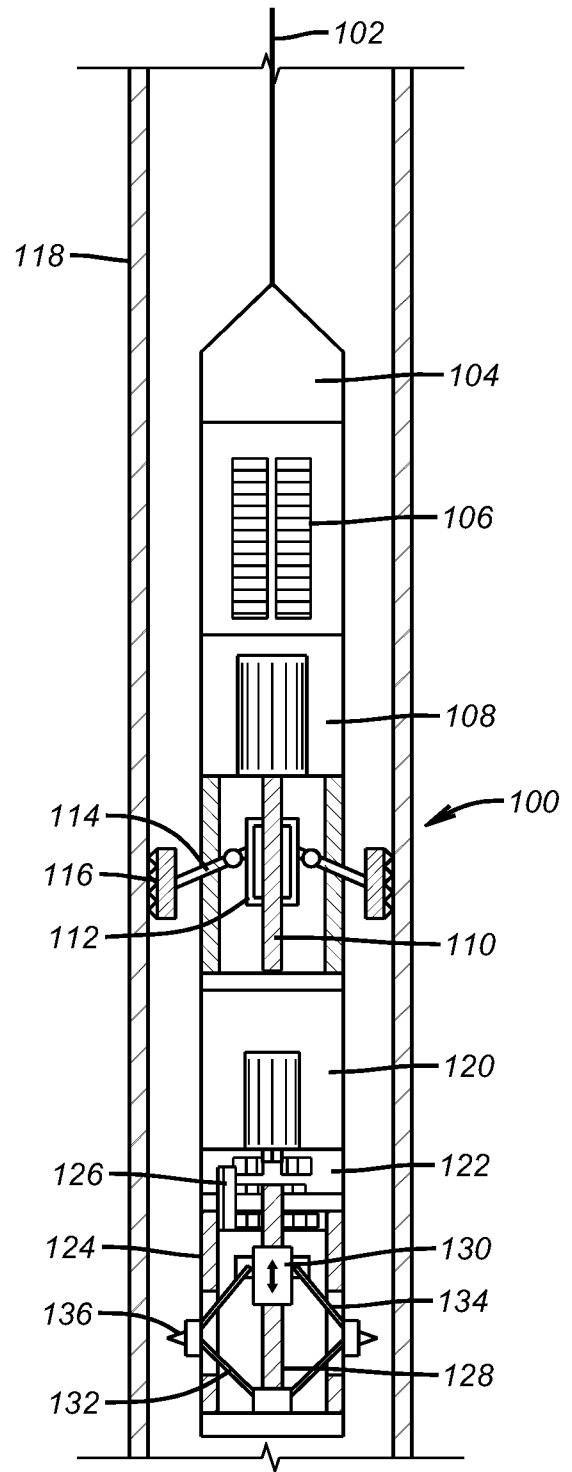
**FIG. 2**



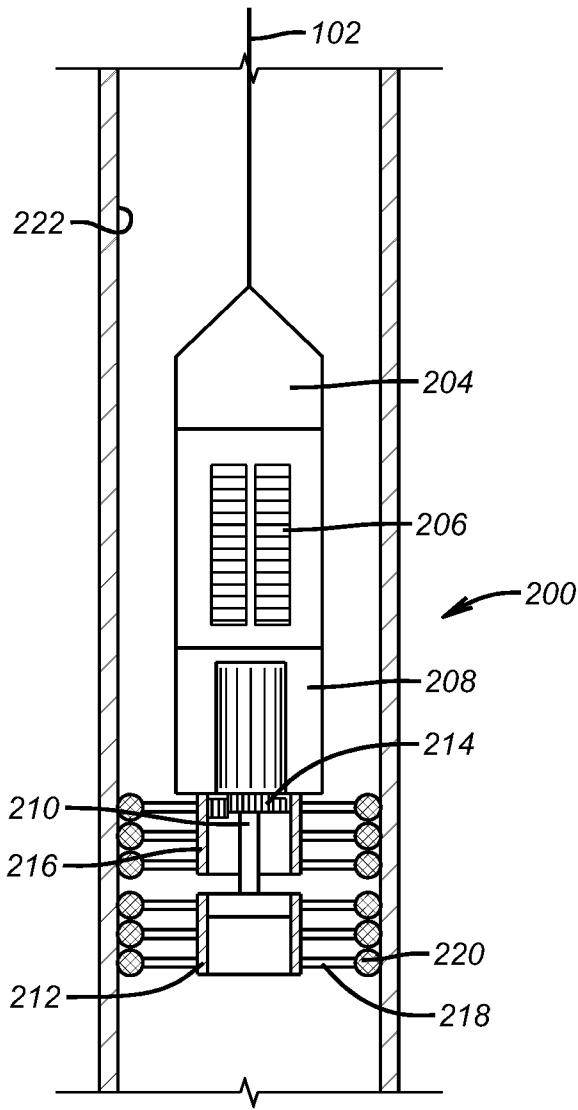
**FIG. 3**



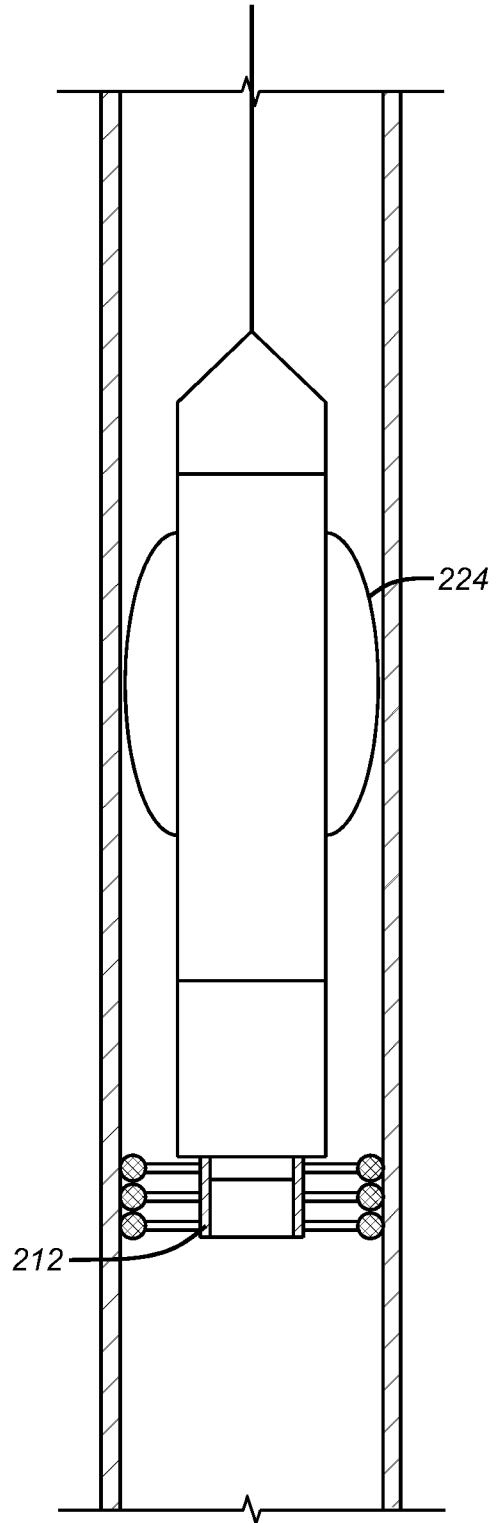
**FIG. 4**



**FIG. 5**

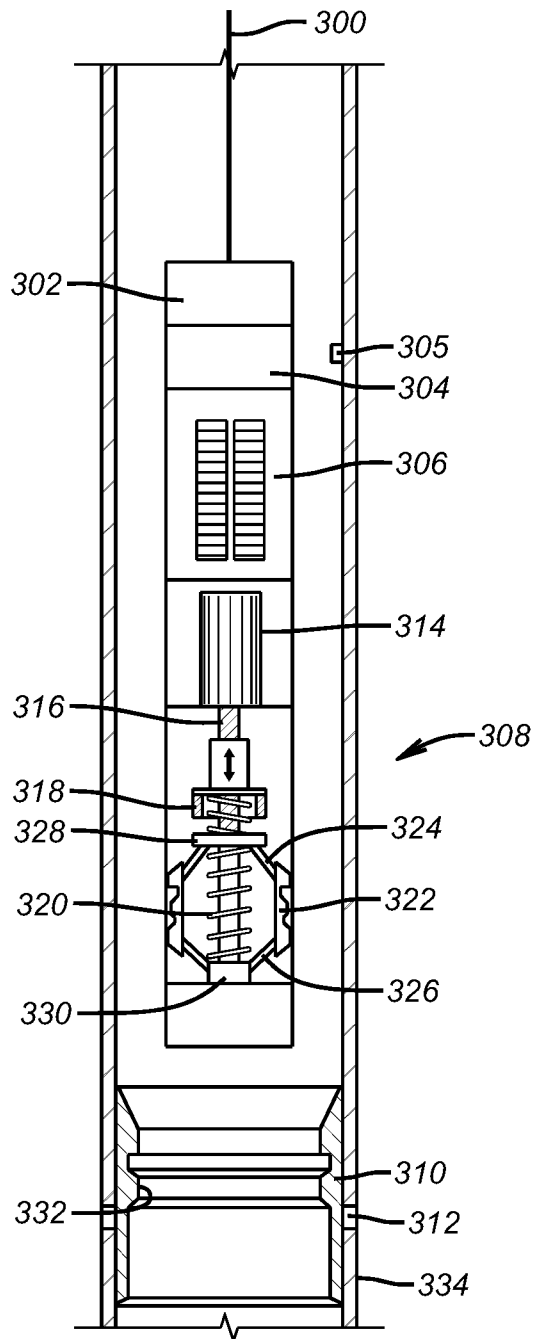


**FIG. 6**

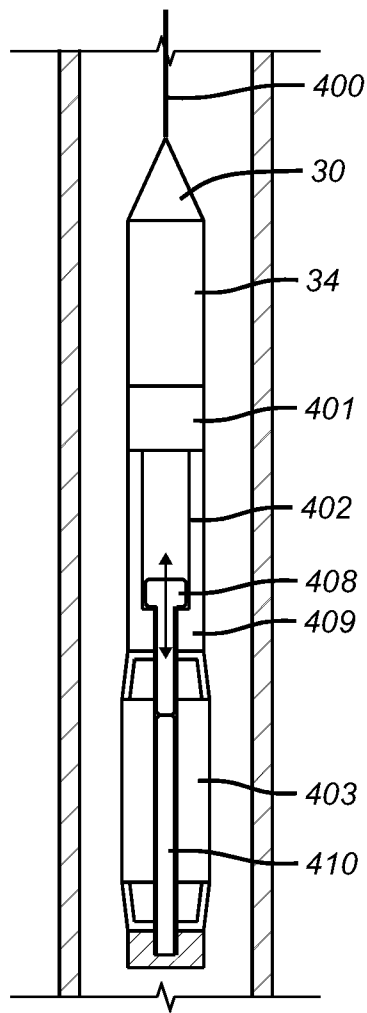


**FIG. 7**

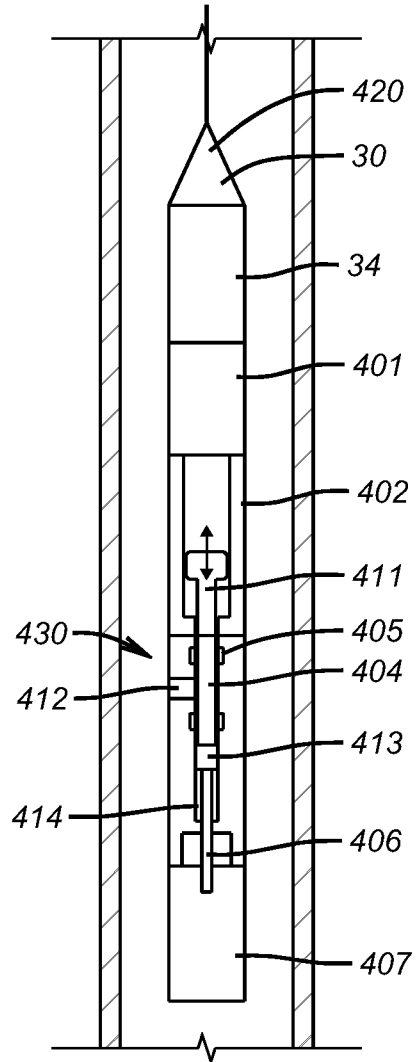
5/7



**FIG. 8**

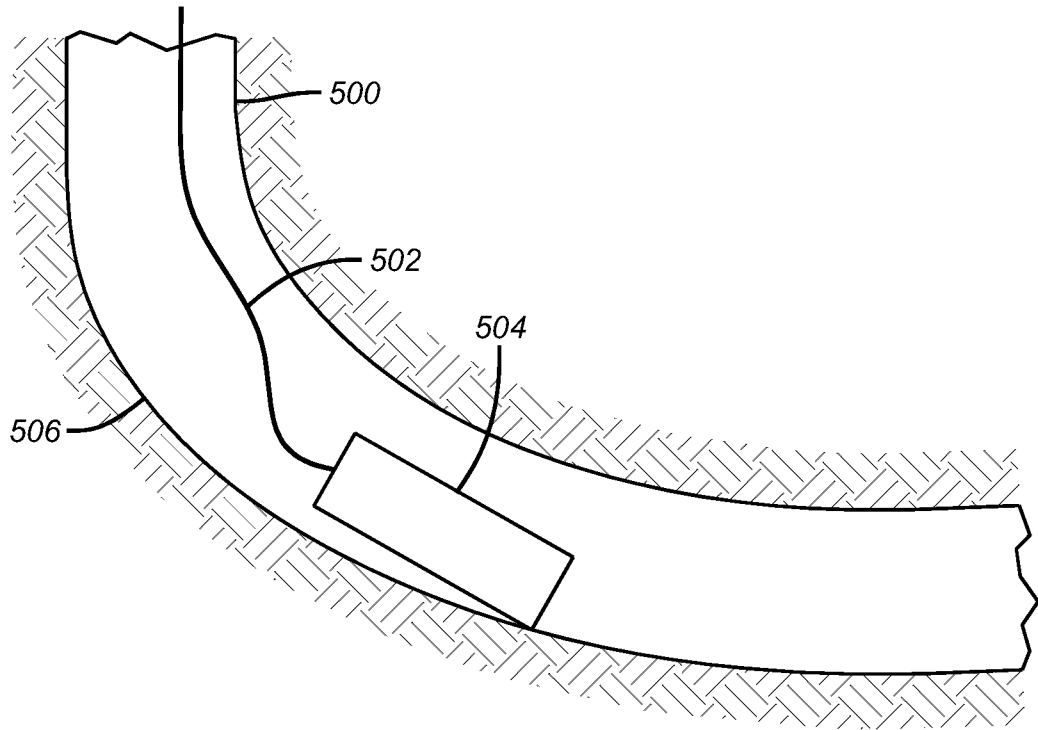


**FIG. 9**

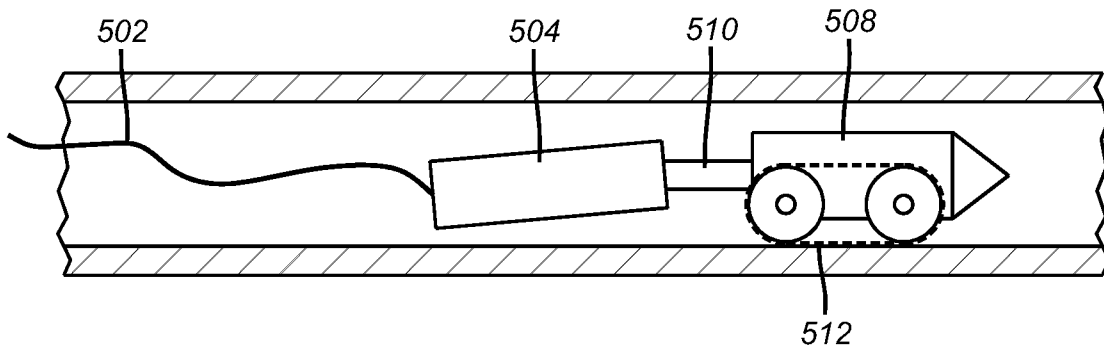


**FIG. 10**

7/7





(PRIOR ART)  
**FIG. 11**



**FIG. 12**

INTERNATIONAL SEARCH REPORT

International application No.  
PCT/US2010/028409

<b>A. CLASSIFICATION OF SUBJECT MATTER</b>		
<i>E21B 21/00(2006.01)i, E21B 37/00(2006.01)i, E21B 44/06(2006.01)i</i>		
According to International Patent Classification (IPC) or to both national classification and IPC		
<b>B. FIELDS SEARCHED</b>		
Minimum documentation searched (classification system followed by classification symbols) E21B 21/00; E21B 27/00; E21B 3/18; E21B 37/00		
Documentation searched other than minimum documentation to the extent that such documents are included in the fields searched Korean utility models and applications for utility models Japanese utility models and applications for utility models		
Electronic data base consulted during the international search (name of data base and, where practicable, search terms used) eKOMPASS(KIPO internal) & Keywords: slickline, debris, remove		
<b>C. DOCUMENTS CONSIDERED TO BE RELEVANT</b>		
Category*	Citation of document, with indication, where appropriate, of the relevant passages	Relevant to claim No.
A	US 6189617 B1 ( SORHUS; ATLE et al. ) 20 February 2001 See the whole document .	1-9
A	US 6059030 A ( CELESTINE; JOSEPH W. ) 09 May 2000 See the whole document .	1-9
A	US 6196319 B1 ( HENSKENS; RUDOLF ANTONIUS et al. ) 06 March 2001 See the whole document .	1-9
<input type="checkbox"/> Further documents are listed in the continuation of Box C. <input checked="" type="checkbox"/> See patent family annex.		
* Special categories of cited documents: "A" document defining the general state of the art which is not considered to be of particular relevance "E" earlier application or patent but published on or after the international filing date "L" document which may throw doubts on priority claim(s) or which is cited to establish the publication date of citation or other special reason (as specified) "O" document referring to an oral disclosure, use, exhibition or other means "P" document published prior to the international filing date but later than the priority date claimed "T" later document published after the international filing date or priority date and not in conflict with the application but cited to understand the principle or theory underlying the invention "X" document of particular relevance; the claimed invention cannot be considered novel or cannot be considered to involve an inventive step when the document is taken alone "Y" document of particular relevance; the claimed invention cannot be considered to involve an inventive step when the document is combined with one or more other such documents, such combination being obvious to a person skilled in the art "&" document member of the same patent family		
Date of the actual completion of the international search 30 JULY 2010 (30.07.2010)		Date of mailing of the international search report <b>30 JULY 2010 (30.07.2010)</b>
Name and mailing address of the ISA/KR  Korean Intellectual Property Office Government Complex-Daejeon, 139 Seonsa-ro, Seo-gu, Daejeon 302-701, Republic of Korea Facsimile No. 82-42-472-7140		Authorized officer YOO, Hyun Duk Telephone No. 82-42-481-8308 

**INTERNATIONAL SEARCH REPORT**

Information on patent family members

International application No.

**PCT/US2010/028409**

Patent document cited in search report	Publication date	Patent family member(s)	Publication date
US 6189617 B1	20.02.2001	None	
US 6059030 A	09.05.2000	None	
US 6196319 B1	06.03.2001	GB 2342667 A GB 2342667 B GB 9822526 00	19.04.2000 24.12.2002 09.12.1998