

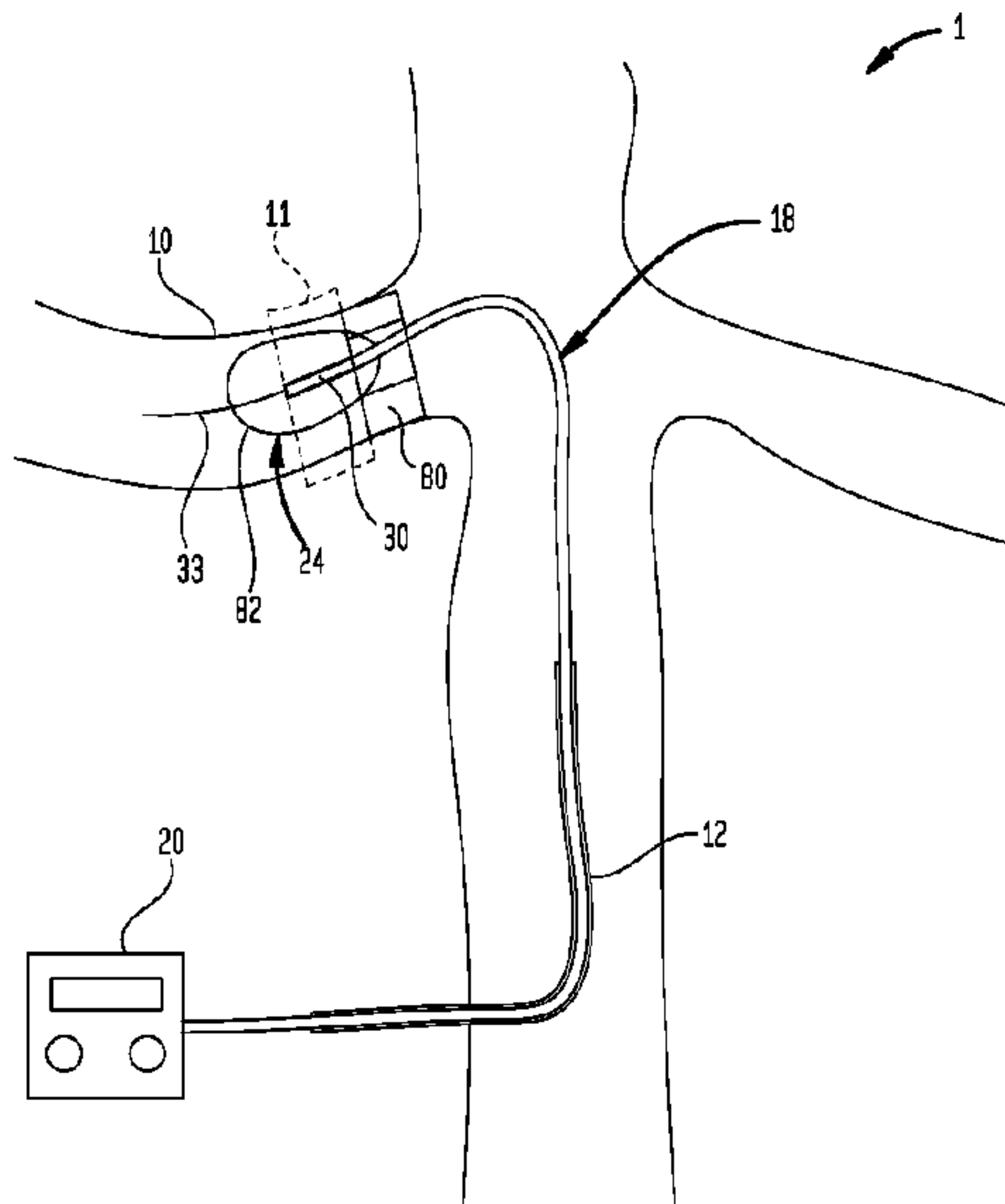

(86) Date de dépôt PCT/PCT Filing Date: 2010/10/29  
 (87) Date publication PCT/PCT Publication Date: 2011/05/05  
 (45) Date de délivrance/Issue Date: 2018/09/11  
 (85) Entrée phase nationale/National Entry: 2012/04/30  
 (86) N° demande PCT/PCT Application No.: US 2010/054637  
 (87) N° publication PCT/PCT Publication No.: 2011/053757  
 (30) Priorités/Priorities: 2009/10/30 (US61/256,429);  
 2010/01/06 (US61/292,618)

(51) Cl.Int./Int.Cl. *A61N 7/02* (2006.01)  
 (72) Inventeur/Inventor:  
 WARNKING, REINHARD J., US  
 (73) Propriétaire/Owner:  
 RECOR MEDICAL, INC., US  
 (74) Agent: WILSON LUE LLP

(54) Titre : METHODE ET APPAREIL DESTINES AU TRAITEMENT DE L'HYPERTENSION PAR DENERVATION RENALE PERCUTANEE PAR ULTRASONS  
 (54) Title: METHOD AND APPARATUS FOR TREATMENT OF HYPERTENSION THROUGH PERCUTANEOUS ULTRASOUND RENAL DENERVATION



(57) Abrégé/Abstract:

Apparatus and methods for deactivating renal nerves extending along a renal artery of a mammalian subject to treat hypertension and related conditions. An ultrasonic transducer (30) is inserted into the renal artery (10) as, for example, by advancing the distal end of a catheter (18) bearing the transducer into the renal artery. The ultrasonic transducer emits unfocused ultrasound so as to heat tissues throughout a relatively large impact volume (11) as, for example, at least about 0.5 cm<sup>3</sup> encompassing the renal artery to a temperature sufficient to inactivate nerve conduction but insufficient to cause rapid ablation or necrosis of the tissues. The treatment can be performed without locating or focusing on individual renal nerves.

(12) INTERNATIONAL APPLICATION PUBLISHED UNDER THE PATENT COOPERATION TREATY (PCT)

(19) World Intellectual Property Organization  
International Bureau(43) International Publication Date  
5 May 2011 (05.05.2011)(10) International Publication Number  
**WO 2011/053757 A1**

- (51) **International Patent Classification:**  
*A61N 7/02* (2006.01)      *A61B 17/22* (2006.01)  
*A61M 25/10* (2006.01)
- (21) **International Application Number:**  
PCT/US2010/054637
- (22) **International Filing Date:**  
29 October 2010 (29.10.2010)
- (25) **Filing Language:** English
- (26) **Publication Language:** English
- (30) **Priority Data:**  
61/256,429      30 October 2009 (30.10.2009)      US  
61/292,618      6 January 2010 (06.01.2010)      US
- (71) **Applicant (for all designated States except US):** **SOUND INTERVENTIONS, INC.** [US/US]; 25 Health Sciences Drive, Box 4201, Suite 201, Stony Brook, NY 11790-3350 (US).
- (72) **Inventor; and**
- (75) **Inventor/Applicant (for US only):** **WARNKING, Reinhard, J.** [US/US]; 143 Old Field Road, East Setauket, NY 11733 (US).
- (74) **Agents:** **MILLET, Marcus J.** et al.; Lerner, David, Littenberg, Krumholz & Mentlik, LLP, 600 South Avenue West, Westfield, NJ 07090 (US).
- (81) **Designated States (unless otherwise indicated, for every kind of national protection available):** AE, AG, AL, AM, AO, AT, AU, AZ, BA, BB, BG, BH, BR, BW, BY, BZ, CA, CH, CL, CN, CO, CR, CU, CZ, DE, DK, DM, DO, DZ, EC, EE, EG, ES, FI, GB, GD, GE, GH, GM, GT, HN, HR, HU, ID, IL, IN, IS, JP, KE, KG, KM, KN, KP, KR, KZ, LA, LC, LK, LR, LS, LT, LU, LY, MA, MD, ME, MG, MK, MN, MW, MX, MY, MZ, NA, NG, NI, NO, NZ, OM, PE, PG, PH, PL, PT, RO, RS, RU, SC, SD, SE, SG, SK, SL, SM, ST, SV, SY, TH, TJ, TM, TN, TR, TT, TZ, UA, UG, US, UZ, VC, VN, ZA, ZM, ZW.
- (84) **Designated States (unless otherwise indicated, for every kind of regional protection available):** ARIPO (BW, GH, GM, KE, LR, LS, MW, MZ, NA, SD, SL, SZ, TZ, UG,

[Continued on next page]

(54) **Title:** METHOD AND APPARATUS FOR TREATMENT OF HYPERTENSION THROUGH PERCUTANEOUS ULTRASOUND RENAL DENERVATION

FIG. 8

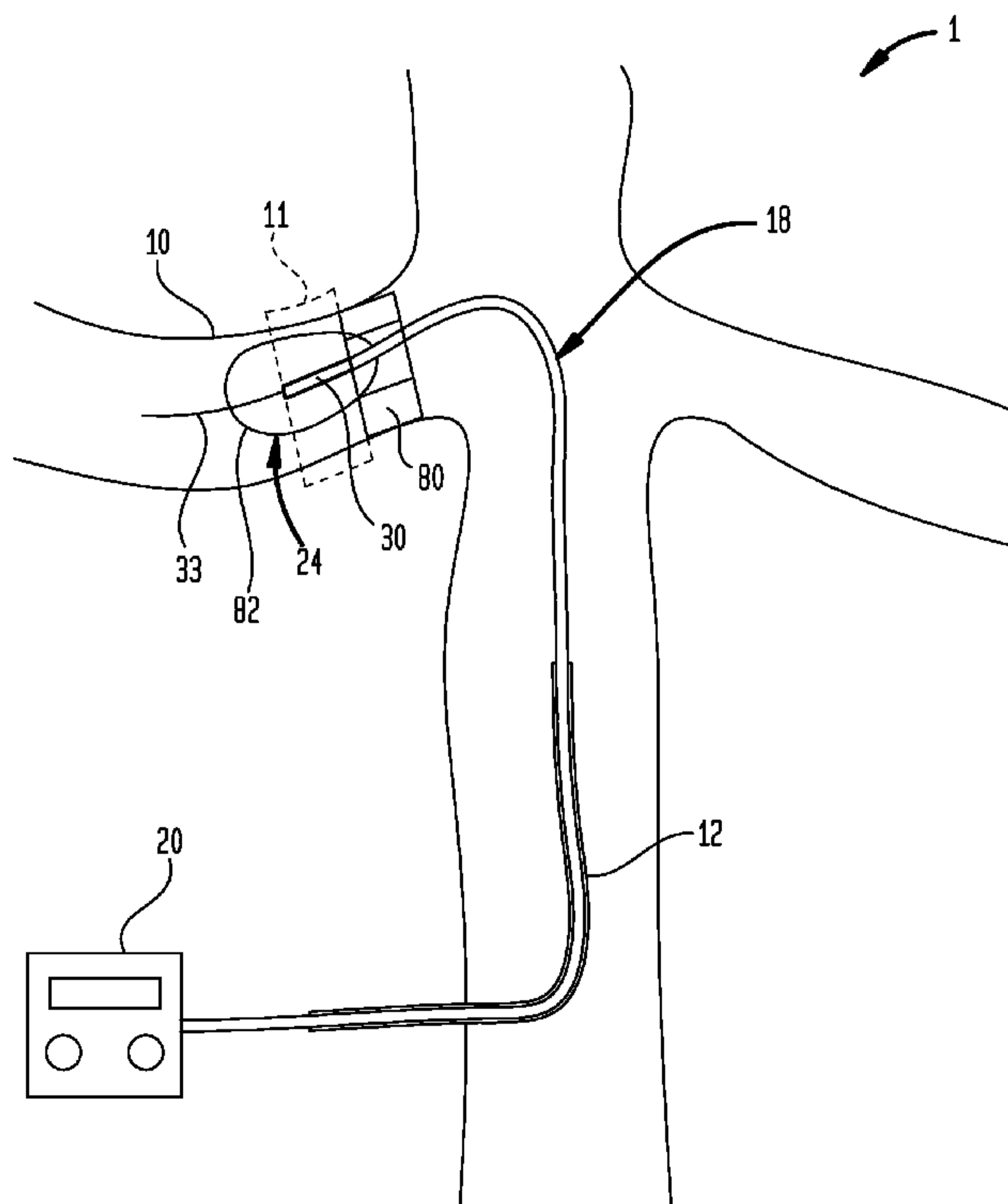

(57) **Abstract:** Apparatus and methods for deactivating renal nerves extending along a renal artery of a mammalian subject to treat hypertension and related conditions. An ultrasonic transducer (30) is inserted into the renal artery (10) as, for example, by advancing the distal end of a catheter (18) bearing the transducer into the renal artery. The ultrasonic transducer emits unfocused ultrasound so as to heat tissues throughout a relatively large impact volume (11) as, for example, at least about 0.5 cm<sup>3</sup> encompassing the renal artery to a temperature sufficient to inactivate nerve conduction but insufficient to cause rapid ablation or necrosis of the tissues. The treatment can be performed without locating or focusing on individual renal nerves.

WO 2011/053757 A1

**WO 2011/053757 A1**

ZM, ZW), Eurasian (AM, AZ, BY, KG, KZ, MD, RU, TJ, TM), European (AL, AT, BE, BG, CH, CY, CZ, DE, DK, EE, ES, FI, FR, GB, GR, HR, HU, IE, IS, IT, LT, LU, LV, MC, MK, MT, NL, NO, PL, PT, RO, RS, SE, SI, SK, SM, TR), OAPI (BF, BJ, CF, CG, CI, CM, GA, GN, GQ, GW, ML, MR, NE, SN, TD, TG).

**Declarations under Rule 4.17:**

- *as to applicant's entitlement to apply for and be granted a patent (Rule 4.17(ii))*
- *as to the applicant's entitlement to claim the priority of the earlier application (Rule 4.17(iii))*

**Published:**

- *with international search report (Art. 21(3))*

METHOD AND APPARATUS FOR TREATMENT OF  
HYPERTENSION THROUGH PERCUTANEOUS ULTRASOUND RENAL DENERVATION  
CROSS-REFERENCE TO RELATED APPLICATIONS

[0001] This application claims the benefit of the filing date of US Provisional Patent Application Nos. 61/256,429, filed on October 30, 2009, and 61/292,618, filed on January 6, 2010.

BACKGROUND OF THE INVENTION

[0002] Successful treatment of hypertension is important for many reasons. For example, successful treatment of hypertension has significant clinical benefits in preventing or limiting conditions caused by or exacerbated by hypertension, such as renal disease, arrhythmias, and congestive heart failure, to name a few. While drug therapy can be used to treat hypertension, it is not always successful. Some people are resistant to drug therapy treatment or experience significant side effects from drug therapy treatment.

[0003] Hypertension can be treated by inactivating conduction of the renal nerves surrounding the renal artery. Sympathetic renal nerve activity plays a significant role in the initiation and maintenance of hypertension. When the brain perceives increased renal nerve activity, signaling low blood volume or a drop in blood pressure, it compensates by increasing sympathetic nerve activity to the heart, the liver, and the kidneys, which results in increased cardiac output; insulin resistance; and most importantly, increased renin production by the kidneys. Renin stimulates the production of angiotension, which causes blood vessels to constrict, resulting in increased blood pressure and stimulates the secretion of aldosterone. Aldosterone causes the kidneys to increase the reabsorption of sodium and water into the blood, increasing blood volume thereby further increasing blood pressure.

[0004] It has been established for years that surgically cutting renal nerves results in a decrease in blood pressure and water retention to normal levels; thereby allowing the patients' heart, liver, and kidneys to also return to healthier functioning. It has also been shown a disruption of the renal nerves has no serious ill effects. However, surgically cutting the renal nerves requires a major surgical procedure with risks of undesirable side effects. It would be desirable to produce the same result without major surgery.

[0005] In order to explain the difficulties associated with accomplishing this task without causing other damage, the anatomy of the renal arteries and nerves will be described now. Shown in FIG. 1 is an illustration of the renal nerves 8 that surround the renal artery 10, which is connected to the kidney 6. The sympathetic renal nerves 8 include both the afferent sensory renal nerves from the kidney 6 to the brain and the efferent sympathetic renal nerves from the brain to the kidney 6. In addition, FIG. 2 shows a cross-section of a renal artery 10. The renal artery wall includes layers: the intima 3, which includes an inner single layer of endothelial cells; the media 5, which is in the center of the artery wall; and the adventitia 4, which is the outside layer. Also shown are the renal nerves 8 that lie within the adventitia 4, on the surface of the renal artery 10, and adjacent to the renal artery 10. As can be seen from these two figures, the renal nerves 8 surround the renal artery 10. Different individuals have the renal nerves 8 in different locations around the renal artery. Thus, the renal nerves may be at different radial distances  $R$  from the central axis  $A$  of the renal artery, and also may be at different locations around the circumference  $C$  of the renal artery. It is not practical to locate the renal nerves by referring to anatomical landmarks. Moreover, it is difficult or impossible to locate individual renal nerves using common in vivo imaging technology.

[0006] The inability to locate and target the renal nerves 8 makes it difficult to disconnect the sympathetic renal activity using non-surgical techniques without causing damage to the renal artery 10 or causing other side effects. For example, attempts to apply energy to the renal nerves can cause effects such as stenosis, intimal hyperplasia, and necrosis. Other side effects can include thrombosis, platelet aggregation, fibrin clots and vasoconstriction. In addition, the inability to target and locate the renal nerves 8 makes it difficult to ensure that sympathetic renal nerve activity has been discontinued enough to achieve an acceptable therapeutic treatment.

[0007] US Patent No. 7,617,005 suggests the use of a radio frequency ("RF") emitter connected to a catheter, which is inserted in the renal artery. The RF emitter is placed against the intima and the RF energy is emitted to heat the renal nerves to a temperature that reduces the activity of renal nerves which happen to lie in the immediate vicinity of the emitter. In order to treat all the renal nerves surrounding the renal arteries, the RF emitter source must be repositioned around the inside of each renal artery multiple times. The emitter may miss some of the renal nerves, leading to an incomplete treatment. Moreover, the RF energy source must contact the intima to be able to heat the renal nerves, which may cause damage or necrosis to the single layer endothelium and the intima, potentially causing intimal hyperplasia, renal artery stenosis, and renal artery dissection.

[0008] The '005 Patent also suggests the use of high-intensity focused ultrasound to deactivate the renal nerves. The described high-intensity focused ultrasound energy source assertedly emits ultrasound energy in a 360° pattern around the axis of the renal artery, and does not need to contact the intima 3. However, the high-intensity focused

ultrasound source applies concentrated energy in a thin focal ring surrounding the artery. It is difficult or impossible to align this thin ring with the renal nerves because it is difficult or impossible to visualize and target the renal nerves with current technology, and because the renal nerves may lie at different radial distances from the central axis of the renal artery. The latter problem is aggravated in patients who have renal arteries with large variations in shape or thickness. Moreover, the thin focal ring can encompass only a small segment of each renal nerve along the lengthwise direction of the nerves and artery. Since nerves tend to re-grow, a small treatment zone allows the nerves to reconnect in a shorter period of time.

[0009] For many years ultrasound has been used to enhance cell repair, stimulate the growth of bone cells, enhance delivery of drugs to specific tissues, and to image tissue within the body. In addition, high-intensity focused ultrasound has been used to heat and ablate tumors and tissue within the body. Ablation of tissue has been performed nearly exclusively by high-intensity focused ultrasound because the emitted ultrasound energy is focused on a specific location to allow precise in-depth tissue necrosis without affecting surrounding tissue and intervening structures that the ultrasound energy must pass through.

[0010] US Patent No. 6,117,101, to *Diederich*, discusses use of highly collimated ultrasound energy rather than high intensity focused ultrasound for ablating tissue to create a scar ring within the pulmonary vein for blocking the conduction of electrical signals to the heart.

[0011] US Patent Publication No. 20100179424 (Application Serial No. 12/684,067) uses unfocused ultrasound for the treatment of mitral valve regurgitation. In the '474 Publication, unfocused ultrasound energy is used to heat and shrink the collagen associated with the mitral annulus.

This apparatus uses an inflatable balloon in order to place the ultrasound transducer into the correct location, thereby targeting the mitral annulus. In this apparatus, a part of the balloon contacts the tissue to be heated.

#### BRIEF SUMMARY OF THE INVENTION

[0012] One aspect of the invention provides apparatus for inactivating renal nerve conduction in a human or non-human mammalian subject. The apparatus according to this aspect of the invention preferably includes an ultrasound transducer adapted for insertion into a renal artery of the mammalian subject. The ultrasound transducer desirably is arranged to transmit unfocused ultrasound energy. The apparatus according to this aspect of the invention desirably also includes an actuator electrically connected to the transducer. The actuator most preferably is adapted to control the ultrasound transducer to transmit unfocused ultrasound energy into an impact volume of at least approximately 0.5 cm<sup>3</sup>, encompassing the renal artery so that the unfocused ultrasound energy is applied at a therapeutic level sufficient to inactivate conduction of renal nerves throughout the impact volume. As discussed further below, such therapeutic level is below the level required for tissue ablation.

[0013] The apparatus may further include a catheter with a distal end and a proximal end, the transducer being mounted to the catheter adjacent the distal end, the catheter and transducer being constructed and arranged to allow a substantial flow of blood through the renal artery while the ultrasound transducer is positioned within the renal artery. The catheter may be constructed and arranged to hold the transducer out of contact with the wall of the renal artery. The catheter may have an expansible element such as a balloon, wire basket or the like mounted adjacent the distal end. For example, the transducer may be adapted to transmit the ultrasound energy in a 360° cylindrical pattern surrounding a



transducer axis, and the catheter may be constructed and arranged to hold the axis of the transducer generally parallel to the axis of the renal artery.

[0014] A further aspect of the invention provides methods for inactivating renal nerve conduction in a mammalian subject. A method according to this aspect of the invention desirably includes the steps of inserting an ultrasound transducer into a renal artery of the subject and actuating the transducer to transmit therapeutically effective unfocused ultrasound energy into an impact volume of at least approximately 0.5 cm<sup>3</sup> encompassing the renal artery. The ultrasound energy desirably is applied so that the therapeutically effective unfocused ultrasound energy inactivates conduction of all the renal nerves in the impact volume. For example, the step of actuating the transducer may be so as to maintain the temperature of the renal artery wall below 65°C while heating the solid tissues within the impact volume, including the renal nerves in the impact volume, to above 42°C.

[0015] Because the impact volume is relatively large, and because the tissues throughout the impact volume preferably reach temperatures sufficient to inactivate nerve conduction, the preferred methods according to this aspect of the invention can be performed successfully without determining the actual locations of the renal nerves, and without targeting or focusing on the renal nerves. The treatment can be performed without measuring the temperature of tissues. Moreover, the treatment preferably is performed without causing stenosis of the renal artery, intimal hyperplasia, or other injuries that would require intervention. The preferred methods and apparatus can inactivate relatively long segments of the renal nerves, so as to reduce the possibility of nerve recovery which would re-establish conduction along the inactivated segments.

[0016] Further aspects of the invention provide probes which can be used in the method and apparatus discussed above, and apparatus incorporating means for performing the steps of the methods discussed above.

#### BRIEF DESCRIPTION OF THE DRAWINGS

[0017] FIG. 1 is an anatomical view of a typical renal artery and associated structure.

[0018] FIG. 2 is a diagrammatic sectional view depicting a portion of a renal artery and nerves.

[0019] FIG. 3 is a diagrammatic view depicting components of apparatus in accordance with one embodiment of the present invention.

[0020] FIG. 4 is a fragmentary diagrammatic perspective view depicting a portion of the apparatus shown in FIG. 3.

[0021] FIG. 5 is a diagrammatic view depicting a portion of the apparatus of FIGS. 3 and 4 in conjunction with a renal artery.

[0022] FIG. 6 is a functional, block diagrammatic view depicting portions of a component used in the apparatus of FIGS. 3 and 4.

[0023] FIG. 7 is a flow chart depicting the steps used in a method according to one embodiment of the present invention.

[0024] FIG. 8 is a diagrammatic view depicting portions of the apparatus of FIGS. 3 and 4 during operation in accordance with the method of FIG. 7.

#### DETAILED DESCRIPTION

[0025] Apparatus according to one embodiment of the invention (FIG. 3) includes a sheath 12. The sheath 12 generally may be in the form of an elongated tube having a proximal end 14, a distal end 16 and a proximal-to-distal axis 15. As used in this disclosure with reference to elongated elements for insertion into the body, the term "distal" refers to the end which is inserted into the body first, *i.e.*, the leading end during advancement of the element

into the body, whereas the term "proximal" refers to the opposite end. The sheath 12 may be a steerable sheath. Thus, the sheath may include known elements such as one or more pull wires (not shown) extending between the proximal and distal ends of the sheath and connected to a steering control 17 arranged so that actuation of the steering control by the operator flexes the distal end 16 of the sheath in a direction transverse to the axis 15.

[0026] The apparatus also includes a catheter 18 having a proximal end 20, a distal end 22 and a proximal-to-distal axis which, in the condition depicted in FIG. 3 is coincident with the proximal-to-distal axis 15 of the sheath. The proximal end 20 of the catheter desirably is relatively stiff such that it may transmit torque. Thus, by turning the proximal end 20 of the catheter 18, distal end 22 of the catheter 18 can be rotated about the proximal-to-distal axis of the catheter 18.

[0027] The distal end 22 of the catheter 18 is preformed so that when the distal end of the catheter is outside of the sheath 12, the distal end tends to assume a hooked configuration as indicated in broken lines at 22' in FIG. 3. In this condition, rotational motion of the distal end 22' will swing the curved section around the proximal-to-distal axis. Thus, by rotating the proximal end of the catheter 18, the distal end 22' of the catheter 18 can be positioned in any radial direction.

[0028] Catheter 18 has a balloon 24 mounted at the distal end 22. In its inflated condition (FIG. 4), balloon 24 has a partially non-circular profile in which one part 82 of the balloon is smaller in diameter than the renal artery, whereas another part 80 of the balloon 24 is noncircular in shape. The noncircular part has a major diameter  $D_{MAJ}$  equal to or just slightly less than the internal diameter of the renal artery, and has a minor diameter  $D_{MIN}$  smaller than the major diameter.

[0029] An ultrasound transducer 30 (FIGS. 3 and 5) is mounted adjacent the distal end 22 of catheter 18 within balloon 24. Transducer 30, which is desirably formed from a ceramic piezoelectric material, is of a tubular shape and has an exterior emitting surface 31 in the form of a cylindrical surface of revolution about the proximal-to-distal axis 33 of the transducer 30. The transducer 30 typically has an axial length along axis 31 of approximately 2-10 mm, and preferably 6 mm. The outer diameter of the transducer 30 is approximately 1.5-3 mm in diameter, and preferably 2 mm. The physical structure of the transducer and its mounting to the catheter may be, for example, as described in US Patent Nos. 7,540,846 and 6,763,722. The transducer 30 also has conductive coatings (not shown) on its interior and exterior surfaces. Thus, the transducer may be physically mounted on a metallic support tube 84 (FIG. 5), which in turn is mounted to the catheter. The coatings are electrically connected to ground and signal wires 32. Wires 32 extend from the transducer 30 through a lumen 34. The lumen 34 extends between the proximal end and the distal end of a catheter 18, while the wires 32 extend from the transducer 30, through the lumen 34, to the proximal end of the 14 catheter 18.

[0030] Transducer 30 is arranged so that ultrasonic energy generated in the transducer is emitted principally from the exterior emitting surface. Thus, the transducer may include features arranged to reflect ultrasonic energy directed toward the interior of the transducer so that the reflected energy reinforces the ultrasonic vibrations at the exterior surface. For example, support tube 84 and transducer 30 may be configured so that the interior surface of the transducer 30 is spaced apart from the exterior surface of the support tube, which is formed from metal, by a gap (not shown). The distance across the gap, between the interior surface of the transducer and the exterior surface of the support tube may be

one half the wavelength of the ultrasound energy emitted by the transducer, to promote efficient operation of the transducer 30. In this embodiment, the ultrasound energy generated by the transducer 30 is reflected at the water gap to reinforce ultrasound energy propagating from the transducer 30, thereby ensuring the ultrasound energy is directed outwardly from an external surface of the transducer 30.

[0031] Transducer 30 is also arranged to convert ultrasonic waves impinging on the exterior surface 31 into electrical signals on wires 32. Stated another way, transducer 30 can act either as an ultrasonic emitter or an ultrasonic receiver.

[0032] The transducer 30 is designed to operate, for example, at a frequency of approximately 1 MHz to approximately a few tens of MHz, and typically at approximately 9 MHz. The actual frequency of the transducer 30 typically varies somewhat depending on manufacturing tolerances. The optimum actuation frequency of the transducer may be encoded in a machine-readable or human-readable element (not shown) such as a digital memory, bar code or the like affixed to the catheter. Alternatively, the readable element may encode a serial number or other information identifying the individual catheter, so that the optimum actuation frequency may be retrieved from a central database accessible through a communication link such as the internet.

[0033] An ultrasound system 20, also referred to herein as an actuator, is releasably connected to catheter 18 and transducer 30 through a plug connector 88 (FIG. 3). As seen in FIG. 6, ultrasound system 20 may include a user interface 40, a control board 42 incorporating a programmable control device such as a programmable microprocessor (not shown), an ultrasound excitation source 44, and a circulation device 48. The user interface 40 interacts with the control board 42, which interacts with the excitation source 44 to cause

transmission of electrical signals at the optimum actuation frequency of the transducer to the transducer 30 via wires 32. The control board 42 and ultrasound source 44 are arranged to control the amplitude and timing of the electrical signals so as to control the power level and duration of the ultrasound signals emitted by transducer 30. Excitation source 44 is also arranged to detect electrical signals generated by transducer 30 and appearing on wires 32 and communicate such signals to control board 42.

[0034] The circulation device 48 is connected to lumens (not shown) within catheter 18 which in turn are connected to balloon 24. The circulation device is arranged to circulate a liquid, preferably an aqueous liquid, through the catheter 18 to the transducer 30 in the balloon 24. The circulation device 48 may include elements such as a tank for holding the circulating coolant 35, pumps 37, a refrigerating coil (not shown), or the like for providing a supply of liquid to the interior space of the balloon 24 at a controlled temperature, desirably at or below body temperature. The control board 42 interfaces with the circulation device 48 to control the flow of fluid into and out of the balloon 24. For example, the control board 42 may include motor control devices linked to drive motors associated with pumps for controlling the speed of operation of the pumps 37. Such motor control devices can be used, for example, where the pumps 37 are positive displacement pumps, such as peristaltic pumps. Alternatively or additionally, the control circuit may include structures such as controllable valves connected in the fluid circuit for varying resistance of the circuit to fluid flow (not shown). The ultrasound system 20 may further include two pressure sensors 38, to monitor the liquid flow through the catheter 18. One pressure sensor monitors the flow of the liquid to the distal catheter 18 to determine if there is a blockage while the other monitors leaks in the catheter 18.

While the balloon is in an inflated state, the pressure sensors 38 maintain a desired pressure in the balloon preferably at approximately 3 pounds per square inch (20 KPa).

[0035] The ultrasound system 20 incorporates a reader 46 for reading a machine-readable element on catheter 18 and conveying the information from such element to control board 46. As discussed above, the machine-readable element on the catheter may include information such as the operating frequency of the transducer 30 in a particular catheter 18, and the control board 42 may use this information to set the appropriate frequency for exciting the transducer. Alternatively, the control board may be arranged to actuate excitation source 44 to measure the transducer operating frequency by energizing the transducer at a low power level while scanning the excitation frequency over a pre-determined range of frequencies for example 8.5Mhz-9.5Mhz, and monitoring the response of the transducer to such excitation.

[0036] The ultrasonic system 20 may be similar to that disclosed in US Provisional Patent Application No. 61/256,002, filed October 29, 2009, entitled "METHOD AND APPARATUS FOR PERCUTANEOUS TREATMENT OF MITRAL VALVE REGURGITATION (PMVR)."

[0037] A method according to an embodiment of the present invention is depicted in flowchart form in FIG. 7. After preparing a human or non-human mammalian subject such as a patient (step 50), preparation of an arterial access site such as a location on the femoral artery (step 52), and connecting the catheter 18 to the ultrasound system 20 (step 54), the ultrasound transducer 30 is inserted into the renal artery (step 56) by inserting the distal end of the sheath 12 through the access site into the aorta. While the distal end of the sheath is positioned within the aorta, the catheter 18 is advanced within the sheath until the distal end of the catheter projects from the sheath as schematically depicted in FIG. 8. Because the distal end 22 of the catheter 18 is pre-

formed like a hook, the distal end 22 of the catheter 18 may slide into the renal artery 10 when the tip is rotated inside the aorta towards the renal artery 10 branches and then slightly pushed forward and pulled backwards. This action is facilitated by the typical angle of the renal artery/aorta bifurcation. Based on the hooked shape of the distal end 22, the distal end 22 of the catheter 18 may tend to catch in the renal artery 10 side branch when pulled back inside the aorta. The balloon 24 on the catheter desirably is maintained in a deflated condition until the distal end of the catheter is disposed at a desired location within the renal artery. During insertion of the catheter 18 and the transducer 30 (step 56), the physician may verify the placement of the transducer 30 to be within the renal artery 10, although before the kidney 6 or any branches of the renal artery 10 that may exist. Such verification can be obtained using x-ray techniques such as fluoroscopy.

[0038] Once the distal end of the catheter is in position within a renal artery, pumps 37 bring balloon 24 to an inflated condition as depicted in FIGS. 4 and 5. In this condition, the non-circular portion 80 of the balloon engages the artery wall, and thus centers transducer 30 within the renal artery, with the axis 33 of the transducer (FIG. 5) approximately coaxial with the axis A of the renal artery. However, the balloon does not block blood flow through the renal artery. In this condition, the circulation device 48 maintains a flow of cooled aqueous liquid into and out of balloon 24, so as to cool the transducer 30. The cooled balloon also tends to cool the interior surface of the renal artery. Moreover, the continued flow of blood through the renal artery helps to cool the interior surface of the renal artery. The liquid flowing within the balloon may include a radiographic contrast agent to aid in visualization of the balloon and verification of proper placement.



[0039] In the next step 58, the ultrasound system 20 uses transducer 30 to measure the size of the renal artery 10. Control board 42 and ultrasound source 44 actuate the transducer 30 to "ping" the renal artery 10 with a low-power ultrasound pulse. The ultrasonic waves in this pulse are reflected by the artery wall onto transducer 30 as echoes. Transducer 30 converts the echoes to echo signals on wires 32. The ultrasound system 20 then determines the size of the artery 10 by analyzing the echo signals. For example, the ultrasound system 20 may determine the time delay between actuation of the transducer to produce the "ping" and the return of echo signals. In step 60, the ultrasound system 20 uses the measured artery size to set the acoustic power to be delivered by transducer 30 during application of therapeutic ultrasonic energy in later steps. For example, control board 42 may use a lookup table correlating a particular echo delay (and thus artery diameter) with a particular power level. Generally, the larger the artery diameter, the more power should be used. Variations in the shape of the renal artery 10, or in the centering of the transducer 30, may cause a range of time delay in the echo signals. The ultrasound system 20 may take an average of the range to determine the average size of the renal artery 10 and make adjustments to the power level based on the average size.

[0040] The physician then initiates the treatment (step 60) through the user interface 40. In the treatment (step 64), the ultrasonic system or actuator 20, and particularly the control board 42 and ultrasonic source 44, actuate transducer 30 to deliver therapeutically effective ultrasonic waves to an impact volume 11 (FIG. 5). The ultrasound energy transmitted by the transducer 30 propagates generally radially outwardly and away from the transducer 30 encompassing a full circle, or 360° of arc about the proximal-to-distal axis 33 of the transducer 30 and the axis A of the renal artery.

[0041] The selected operating frequency, unfocused characteristic, placement, size, and the shape of the ultrasound transducer 30 allows the entire renal artery 10 and renal nerves to lie within the "near field" region of the transducer 30. Within this region, an outwardly spreading, unfocused omni-directional (360°) cylindrical beam of ultrasound waves generated by the transducer 30 tends to remain collimated and has an axial length approximately equal to the axial length of the transducer 30. For a cylindrical transducer, the radial extent of the near field region is defined by the expression  $L^2/\lambda$ , where  $L$  is the axial length of the transducer 30 and  $\lambda$  is the wavelength of the ultrasound waves. At distances from the transducer 30 surface greater than  $L^2/\lambda$ , the beam begins to spread axially to a substantial extent. However, for distances less than  $L^2/\lambda$ , the beam does not spread axially to any substantial extent. Therefore, within the near field region, at distances less than  $L^2/\lambda$ , the intensity of the ultrasound energy decreases linearly, in proportion to distance from the transducer 30 surface, as the unfocused beam spreads radially. As used in this disclosure, the term "unfocused" refers to a beam, which does not increase in intensity in the direction of propagation of the beam away from the transducer 30.

[0042] The impact volume 11 is generally cylindrical and coaxial with the renal artery. It extends from the transducer surface to an impact radius 39, where the intensity of the ultrasonic energy is too small to heat the tissue to the temperature range that will cause inactivation of the renal nerves 8. The impact radius 39 is determined by the dosage of ultrasound energy transmitted from the transducer 30. The volume  $V$  of impact volume 11 is determined by the following equation:

$$V = \pi r_2^2 h - \pi r_1^2 h$$

where

$r_1$  = the radius of the transducer 30

$r_2$  = the radius of the impact zone 11

$h$  = length of the transducer 30

[0043] As discussed above, the length of the transducer 30 may vary between 2mm and 10mm, but is preferably 6mm to provide a wide inactivation zone of the renal nerves. The diameter of the transducer 30 may vary between 1.5mm to 3.0mm, and is preferably 2.0mm. The dosage is selected not only for its therapeutic effect, but also to allow the radius 39 of the impact volume 11 to be between preferably 5mm to 7mm in order to encompass the renal artery 10, and adjacent renal nerves, all of which lie within an average radius of 3-4mm, without transmitting damaging ultrasound energy to structures beyond the renal artery 10. This will result in an impact volume 11 of at least 0.5cm<sup>3</sup>, with the length of renal nerve inactivation closely corresponding to the length of the transducer 32.

[0044] The power level desirably is selected so that throughout the impact volume, solid tissues are heated to about 42°C or more for at several seconds or more, but desirably all of the solid tissues, including the intima of the renal artery remain well below 65°C. Thus, throughout the impact region, the solid tissues (including all of the renal nerves) are brought to a temperature sufficient to inactivate nerve conduction but below that which causes rapid necrosis of the tissues.

[0045] Research shows that nerve damage occurs at much lower temperatures and much faster than tissue necrosis. See Bunch, Jared. T. et al. "Mechanisms of Phrenic Nerve Injury During Radiofrequency Ablation at the Pulmonary Vein Orifice, *Journal of Cardiovascular Electrophysiology*, Volume 16, Issue 12, pg. 1318-1325 (Dec. 8, 2005). Since, necrosis of tissue typically occurs at temperatures of 65°C or higher for approximately 10 sec or longer while inactivation of the renal

nerves 8 typically occurs when the renal nerves 8 are at temperatures of 42°C or higher for several seconds or longer, the dosage of the ultrasound energy is chosen to keep the temperature in the impact volume 11 between those temperatures for several seconds or longer. The dosage of ultrasonic energy desirably is also less than that required to cause substantial shrinkage of collagen in the impact volume. Operation of the transducer thus provides a therapeutic dosage, which inactivates the renal nerves 8 without causing damage to the renal artery 10, such as, stenosis, intimal hyperplasia, intimal necrosis, or other injuries that would require intervention. The continued flow of blood across the inside wall of the renal artery 10 ensures the intimal layer 3 (FIG. 2) of the renal artery is cooled. This allows the ultrasound energy transmitted at the therapeutic dosage to be dissipated and converted to heat principally at the outer layers of the renal artery 10 and not at the intimal layer 3. In addition, the circulation of cooled liquid through the balloon 24 containing the transducer 30 may also help reduce the heat being transferred from the transducer 30 to the intimal layer 3 and to the blood flowing past the transducer. Hence, the transmitted therapeutic unfocused ultrasound energy does not damage the intima and does not provoke thrombus formation, providing a safer treatment.

[0046] In order to generate the therapeutic dosage of ultrasound energy, the acoustic power output of the transducer 30 typically is approximately 10 watts to approximately 100 watts, more typically approximately 20 to approximately 30 watts. The duration of power application typically is approximately 2 seconds to approximately a minute or more, more typically approximately 10 seconds to approximately 20 seconds. The optimum dosage used with a particular system to achieve the desired temperature levels may be determined by mathematical modeling or animal testing.

[0047] The impact volume 11 of the unfocused ultrasound energy encompasses the entire renal artery 10, including the adventitia and closely surrounding tissues, and hence encompasses all of the renal nerves surrounding the renal artery. Therefore, the placement in the renal artery 10 of the transducer 30 may be indiscriminate in order to inactivate conduction of all the renal nerves 8 surrounding the renal arteries 10 in the subject. As used in this disclosure "indiscriminate" and "indiscriminately" mean without targeting, locating, or focusing on any specific renal nerves.

[0048] Optionally, the physician may then reposition the catheter 18 and transducer 30 along the renal artery (step 66) and reinitiate the treatment 68 to retransmit therapeutically effective unfocused ultrasound energy (step 70). This inactivates the renal nerves at an additional location along the length of the renal artery, and thus provides a safer and more reliable treatment. The repositioning and retransmission steps optionally can be performed multiple times. Next the physician moves the catheter 18 with the transducer 30 to the other renal artery 10 and performs the entire treatment again for that artery 10, (step 72). After completion of the treatment, the catheter 18 is withdrawn from the subject's body (step 74).

[0049] Numerous variations and combinations of the features discussed above can be utilized. For example, the ultrasound system 20 may control the transducer 30 to transmit ultrasound energy in a pulsed function during application of therapeutic ultrasonic energy. The pulsed function causes the ultrasound transducer 30 to emit the ultrasound energy at a duty cycle of, for example, 50%. Pulse modulation of the ultrasound energy is helpful in limiting the tissue temperature while increasing treatment times.

[0050] In a further variant, the steps of measuring the renal artery size and adjusting the dose (steps 58 and 72) may

be omitted. In this instance, the transducer is simply operated at a preset power level sufficient for the renal arteries of an average subject. In a further variant, the renal artery diameter can be measured by techniques other than actuation of transducer 30 as, for example, by radiographic imaging using a contrast agent introduced into the renal artery or magnetic resonance imaging or use of a separate ultrasonic measuring catheter. In this instance, the data from the separate measurement can be used to set the dose.

[0051] In the particular embodiment discussed above, the transducer 30 is centered in the renal artery by the non-circular element 80 of expansible balloon 24. Other centering arrangements can be used. For example, an expansible balloon encompassing the transducer may be a balloon of circular cross-section slightly smaller in diameter than the renal artery 10. Such a balloon allows blood to continue to flow through the renal artery 10, but maintains the transducer 30 roughly centered in the renal artery 10. In this embodiment, the balloon 24 is dynamic rather than fitted to the renal artery 10 because the flow of blood around the balloon 24 causes small back and forth movements. This dynamic nature allows the blood to continue to reach all parts of the renal artery 10, thereby providing cooling and minimizing damage to the intima 3. In other embodiments, the distal end of the catheter can include expansible structures other than balloons, such as a wire basket or wire mesh structure which can be selectively brought to a radially expanded condition, such as by compressing the structure in the axial direction. The wire basket may be non-reflecting to ultrasound, or may be mounted on the catheter at a position axially offset from the transducer 30.

[0052] In a further variant, the balloon 24 may be formed from a porous membrane or include holes, such that cooled liquid being circulated within the balloon 24 may escape or be

ejected from the balloon 24 into the blood stream within the renal artery 10. The escaping or ejected cooled liquid from the balloon 24 that enters the blood flow may support further cooling of the inner lining of the renal artery 10, which is in contact with the flowing blood.

[0053] Typically, catheter 18 is a disposable, single-use device. The catheter 18 or ultrasonic system 20 may contain a safety device that inhibits the reuse of the catheter 18 after a single use. Such safety devices per se are known in the art.

[0054] In yet another variant, the catheter 18 itself may include a steering mechanism which allows the physician to directly steer the distal end 22 of the catheter. The sheath may be omitted.

[0055] Another variation may be that an energy emitter unit at the distal end of the catheter 18, which includes the ultrasound transducer 30, may be positioned in the renal vein, and the ultrasound transducer 30 may include reflective or blocking structures for selectively directing ultrasound energy from the transducer 30 over only a limited range of radial directions to provide that ultrasound energy desirably is selectively directed from the transducer 30 in the renal vein toward the renal artery 10. When the venous approach is utilized, the ultrasound energy is directed into a segment or beam propagating away from an exterior surface of the transducer 30, commonly known as a side firing transducer 30 arrangement. For example, the ultrasound transducer 30 may have a construction and be operated to emit directed ultrasound energy 5 similarly as disclosed in US Provisional Application No. 61/256002, filed October 29, 2009, entitled "METHOD AND APPARATUS FOR PERCUTANEOUS TREATMENT OF MITRAL VALVE REGURGITATION (PMVR)." In this variation, the route by which the catheter 18 is introduced into the body, and then positioned close to the kidneys 6, is varied from the atrial

approach discussed above. A venous approach may be utilized to take advantage of the potential for reduced closure issues after catheter 18 withdrawal.

[0056] Although the invention herein has been described with reference to particular embodiments, it is to be understood that these embodiments are merely illustrative of the principles and applications of the present invention. It is therefore to be understood that numerous modifications may be made to the illustrative embodiments and that other arrangements may be devised without departing from the spirit and scope of the present invention as defined by the appended claims.



I CLAIM:

1. Apparatus for inactivating renal nerve conduction in a mammalian subject comprising:

a catheter adapted for insertion into a renal artery of the mammalian subject; an ultrasound transducer mounted to the catheter adjacent a distal end of the catheter, the ultrasound transducer adapted for insertion into the renal artery of the mammalian subject and for transmitting unfocused ultrasound energy; and

an actuator electrically connected to the ultrasound transducer, the actuator being adapted to control the ultrasound transducer to transmit a therapeutic dose of unfocused ultrasound energy into an impact volume of at least 0.5 cm<sup>3</sup> encompassing the renal artery to inactivate conduction of renal nerves throughout the impact volume without causing damage to an intima of the renal artery;

a balloon mounted at the distal end of the catheter, wherein the balloon is adapted to engage the wall of the renal artery, wherein, when inflated, the balloon centers the ultrasound transducer within the renal artery and a liquid is deliverable to the balloon to cool the inner lining of the renal artery; and

a machine-readable element affixed to the catheter, the machine-readable element including information associated with an optimum actuation frequency.

2. The apparatus of claim 1, wherein the actuator is adapted to control the ultrasound transducer so that the unfocused ultrasound is applied throughout the impact volume at a temperature sufficient to inactivate nerve conduction but below that which causes rapid necrosis of tissues.

3. The apparatus of claim 2, wherein the impact volume encompasses all of the renal nerves surrounding the renal artery.

4. The apparatus of any one of claims 1 to 3, wherein the actuator is adapted to control the ultrasound transducer to transmit unfocused ultrasound energy at an acoustic power level of 10 to 30 watts for 2 seconds to a minute.

5. The apparatus of any one of claims 1 to 4, wherein the actuator is adapted to control the transducer so as to maintain the temperature of the renal artery wall below 65°C while achieving a temperature above 42°C throughout the impact volume.

6. The apparatus of claim 1, wherein the actuator is adapted to control the ultrasound transducer to transmit the unfocused ultrasound energy in a pulsed function.

7. The apparatus of claim 1, wherein the ultrasound transducer is adapted to transmit the ultrasound energy in a pattern having a length of at least approximately 2 mm along the axis of the renal artery.

8. The apparatus of claim 1, wherein the transducer is adapted to apply the ultrasound energy at the therapeutic level throughout an impact volume having a length of at least 2 mm along the axis of the of the renal artery.

9. The apparatus of any one of claims 1 to 8, wherein the catheter and transducer are constructed and arranged to allow a substantial flow of blood through the renal artery while the ultrasound transducer is positioned within the renal artery.

10. The apparatus of any one of claims 1 to 9, wherein the catheter is constructed and arranged to hold the transducer out of contact with the wall of the renal artery.

11. The apparatus of any one of claims 1 to 10, wherein the transducer has an axis, the catheter is constructed and arranged to hold the axis of the transducer generally parallel to the axis of the renal artery, and the transducer is adapted to transmit the

ultrasound energy in a 360° cylindrical pattern surrounding the axis of the transducer.

12. The apparatus of claim 1, wherein the ultrasound transducer is further adapted to receive ultrasound energy and generate signals representing the received ultrasonic energy and the actuator is further adapted to:

control the ultrasound transducer to transmit measurement ultrasound energy at a level below the therapeutic level, receive echo signals from the transducer representing reflected measurement ultrasonic energy;

analyze the received echo signals; and

determine a size of the renal artery based on the received echo signal.

13. The apparatus of claim 12, wherein the ultrasound system is adapted to control the ultrasound transducer to vary the acoustic power used to transmit the therapeutically effective unfocused ultrasound energy depending on the determined size of the renal artery.

14. Apparatus for inactivating renal nerve conduction in a mammalian subject comprising:

a catheter comprising a distal end configured to be inserted into a renal artery of the mammalian subject;

an ultrasound transducer positioned along the distal end of the catheter, the ultrasound transducer configured to be inserted into the renal artery of the mammalian subject;

an actuator electrically connected to the ultrasound transducer, the actuator configured to cause the ultrasound transducer to emit a therapeutic dose of unfocused ultrasound energy simultaneously in a 360° arc through an intima layer of the renal artery and into an impact volume disposed in an adventitia layer comprising renal nerves of the renal artery to inactivate

conduction of the renal nerves throughout the impact volume without causing damage to the intima layer of the renal artery; and

a balloon mounted to the catheter to surround the ultrasound transducer, the balloon configured to engage a wall of the renal artery and, when inflated, to center the ultrasound transducer within the renal artery, the balloon further configured to receive a liquid delivered to the balloon to cool the intima layer of the renal artery.

15. The apparatus of claim 14, wherein the ultrasound transducer is configured to emit the therapeutic dose of unfocused ultrasound energy to maintain a temperature of the wall of the renal artery below 65° C. while achieving a temperature above 42° C. throughout the impact volume.

16. The apparatus of claim 14, wherein the ultrasound transducer is configured to emit the therapeutic dose of unfocused ultrasound energy to inactivate conduction of the renal nerves along a length of 2 mm to 10 mm along an axis of the renal artery.

17. The apparatus of claim 14, wherein the ultrasound transducer is configured to emit the therapeutic dose of unfocused ultrasound energy throughout the impact volume having a length of 2 mm to 10 mm along an axis of the renal artery.

18. The apparatus of claim 14, wherein the catheter and the ultrasound transducer are constructed and arranged to allow a flow of blood through the renal artery while the ultrasound transducer is positioned within the renal artery.

19. The apparatus of claim 14, wherein the catheter is constructed and arranged to hold the ultrasound transducer out of contact with the wall of the renal artery.

20. The apparatus of claim 14, wherein the ultrasound transducer has an axis, the catheter is constructed and arranged to hold the axis of the ultrasound transducer generally parallel

to an axis of the renal artery, and the ultrasound transducer is configured to emit the therapeutic dose of unfocused ultrasound energy simultaneously in the 360° arc such that the therapeutic dose is emitted in a 360° cylindrical pattern surrounding the axis of the ultrasound transducer.

21. The apparatus of claim 14, wherein the ultrasound transducer is configured to emit the therapeutic dose of unfocused ultrasound energy throughout the impact volume at a level insufficient to cause necrosis of tissues.

22. The apparatus of claim 14, wherein the impact volume encompasses all of the renal nerves surrounding the renal artery.

23. The apparatus of claim 14, wherein the ultrasound transducer is configured to emit the therapeutic dose of unfocused ultrasound energy at a frequency of 1 to 30 MHz.

24. The apparatus of claim 14, wherein the ultrasound transducer is further configured to receive ultrasound energy and generate a signal representing the received ultrasound energy.

25. The apparatus of claim 14, wherein the balloon comprises a circular profile.

26. The apparatus of claim 14, wherein the actuator is configured to be releasably coupled to a proximal end of the catheter.

27. The apparatus of claim 14, wherein the actuator comprises a circulation device configured to deliver the liquid to the balloon through the catheter to inflate the balloon.

28. The apparatus of claim 27, wherein the circulation device comprises a tank configured to hold the liquid and a pump configured to pump the liquid from the tank to the balloon through the catheter.

29. The apparatus of claim 14, wherein the actuator comprises a programmable microprocessor and an ultrasound

excitation source, the programmable microprocessor configured to cause the ultrasound excitation source to electrically excite the ultrasound transducer to cause the ultrasound transducer to emit the therapeutic dose of unfocused ultrasound energy.

30. The apparatus of claim 14, wherein the actuator comprises a user interface.

31. The apparatus of claim 14, wherein the impact volume is generally cylindrical and coaxial with the renal artery.

32. The apparatus of claim 14, wherein the actuator is configured to be releasably coupled to a proximal end of the catheter, the actuator comprising a circulation device, a programmable microprocessor, an ultrasound excitation source, and a user interface, the circulation device comprising a tank configured to hold the liquid and a pump configured to pump the liquid from the tank to the balloon through the catheter, wherein the programmable microprocessor is configured to cause the ultrasound excitation source to electrically excite the ultrasound transducer to cause the ultrasound transducer to emit the therapeutic dose of unfocused ultrasound energy.

33. The apparatus of claim 14, further comprising a machine-readable element affixed to the catheter, the machine-readable element configured to encode an actuation frequency of ultrasound energy to be emitted by the ultrasound transducer during use.

34. The apparatus of claim 14, wherein the liquid delivered to the balloon comprises a radiographic contrast agent.

35. The apparatus of claim 14, wherein the balloon comprises a non-circular profile.

36. The apparatus of claim 14, wherein the ultrasound transducer is further configured to be repositioned in the renal artery and configured to emit another therapeutic dose of unfocused ultrasound energy.

37. The apparatus of claim 14, wherein the ultrasound transducer is further configured to be inserted in another renal artery and configured to emit another therapeutic dose of unfocused ultrasound energy in the other renal artery.

38. The apparatus of claim 14, wherein the ultrasound transducer is configured to emit the therapeutic dose of unfocused ultrasound energy at a power level of 10 to 30 watts for 2 to 30 seconds.

**FIG. 1**

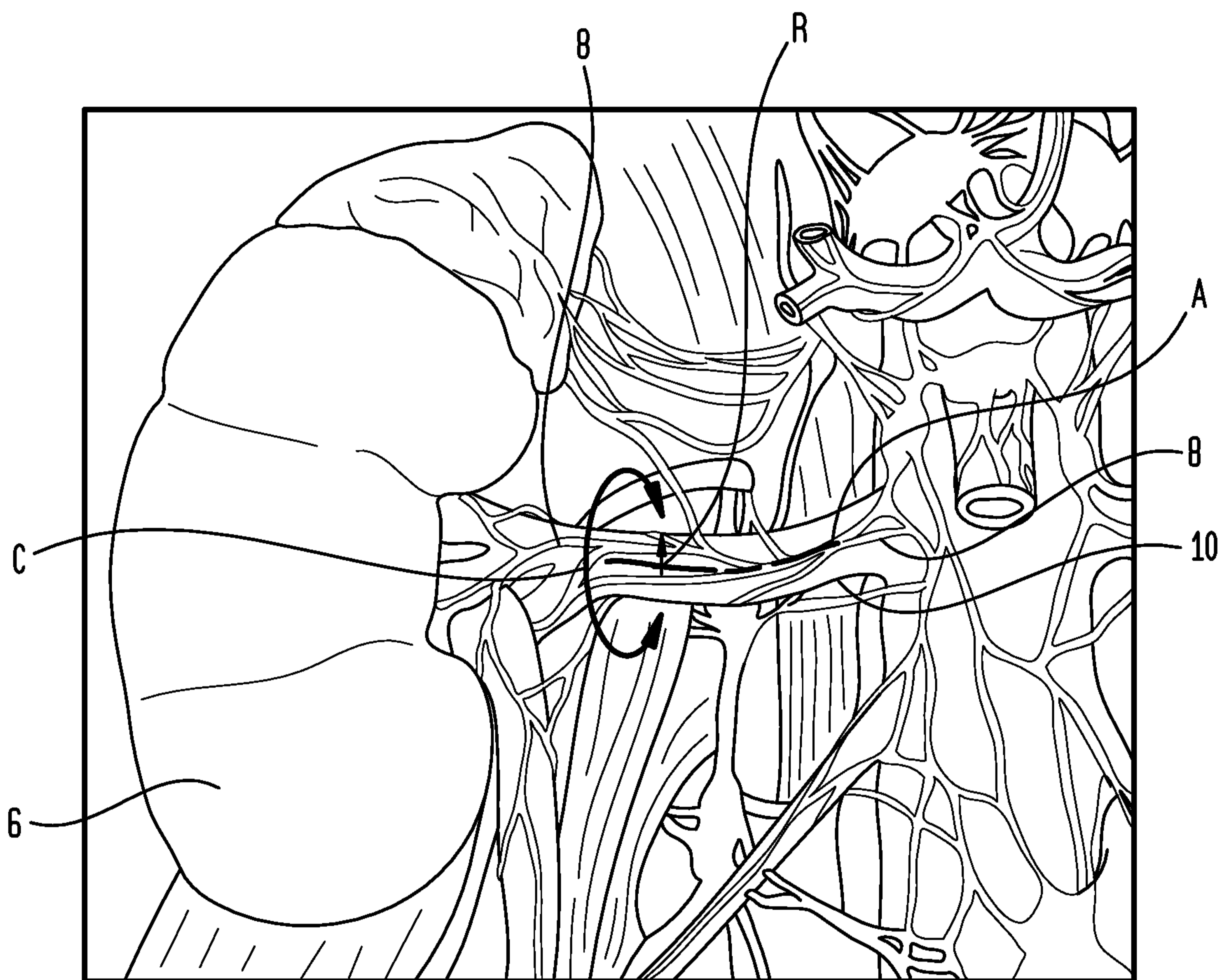
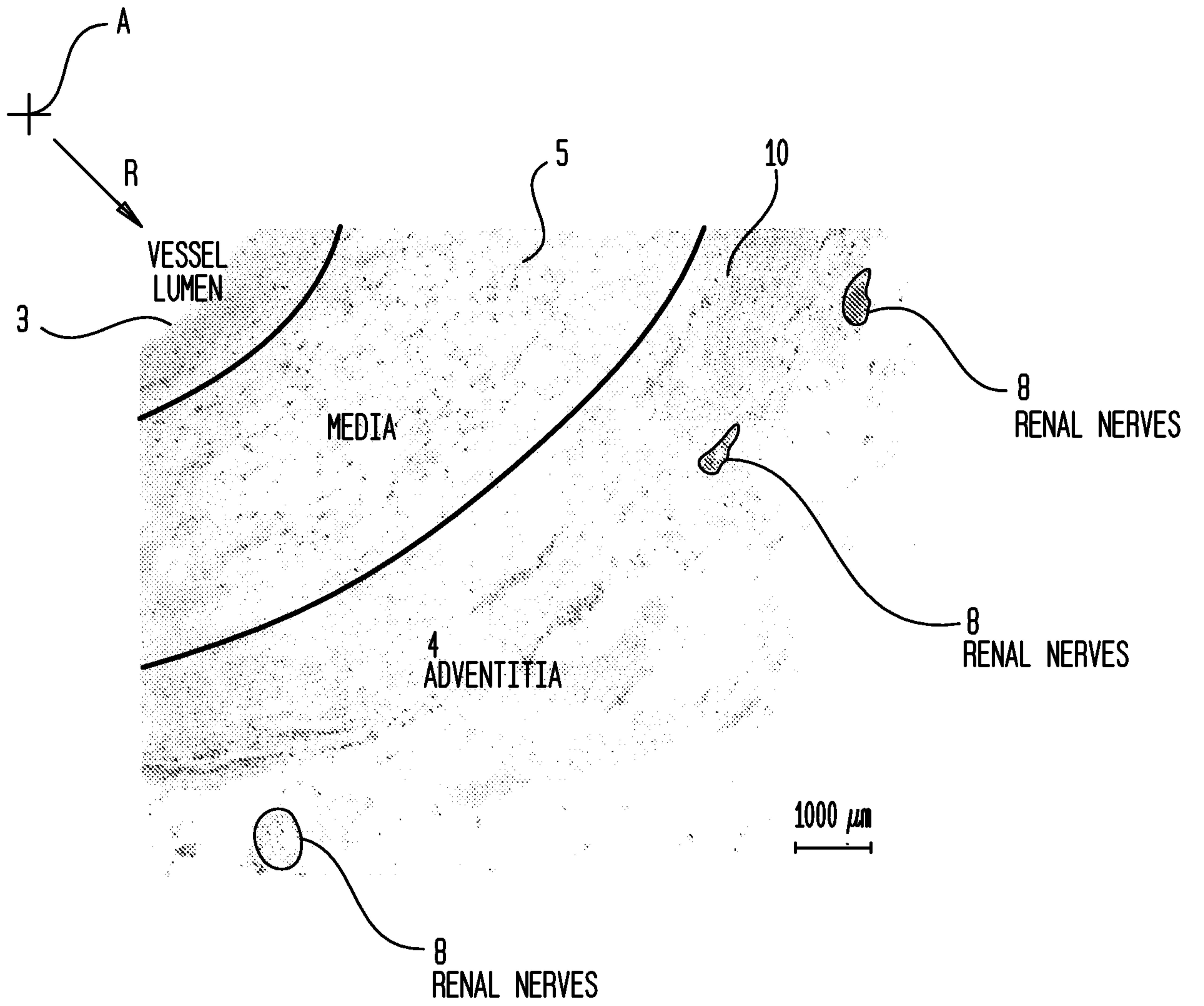



FIG. 2



3/7

FIG. 3

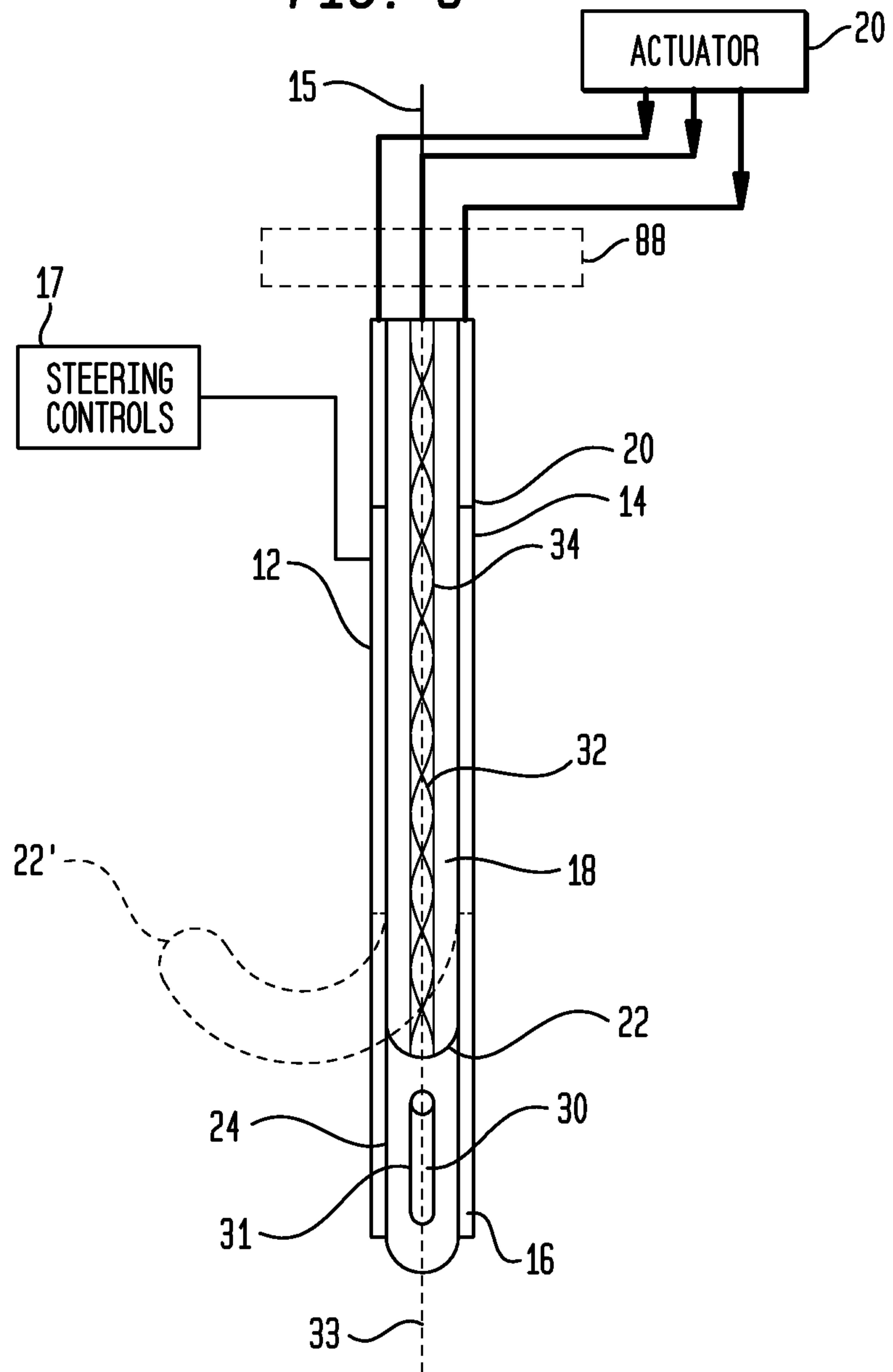

FIG. 4

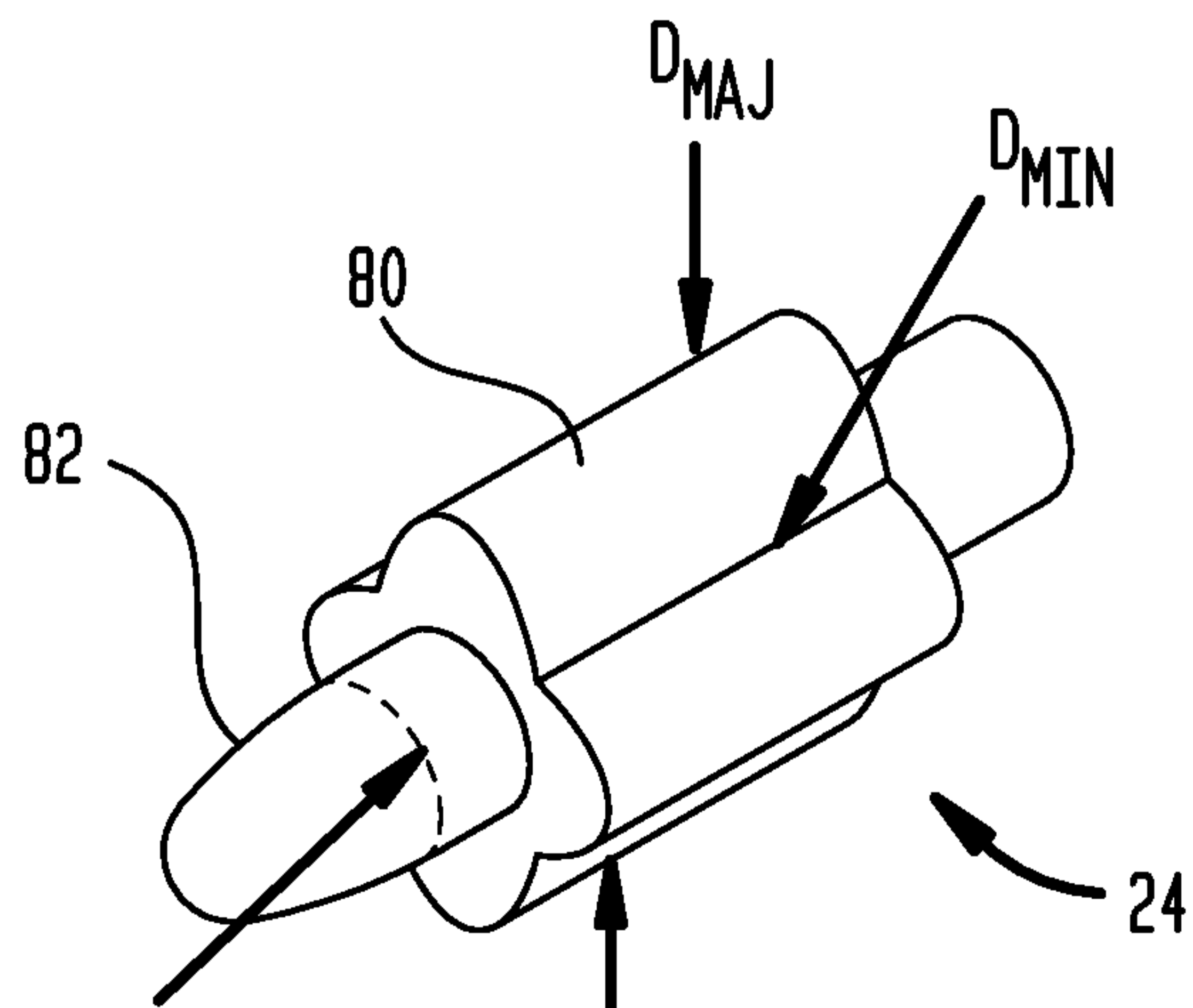

FIG. 5

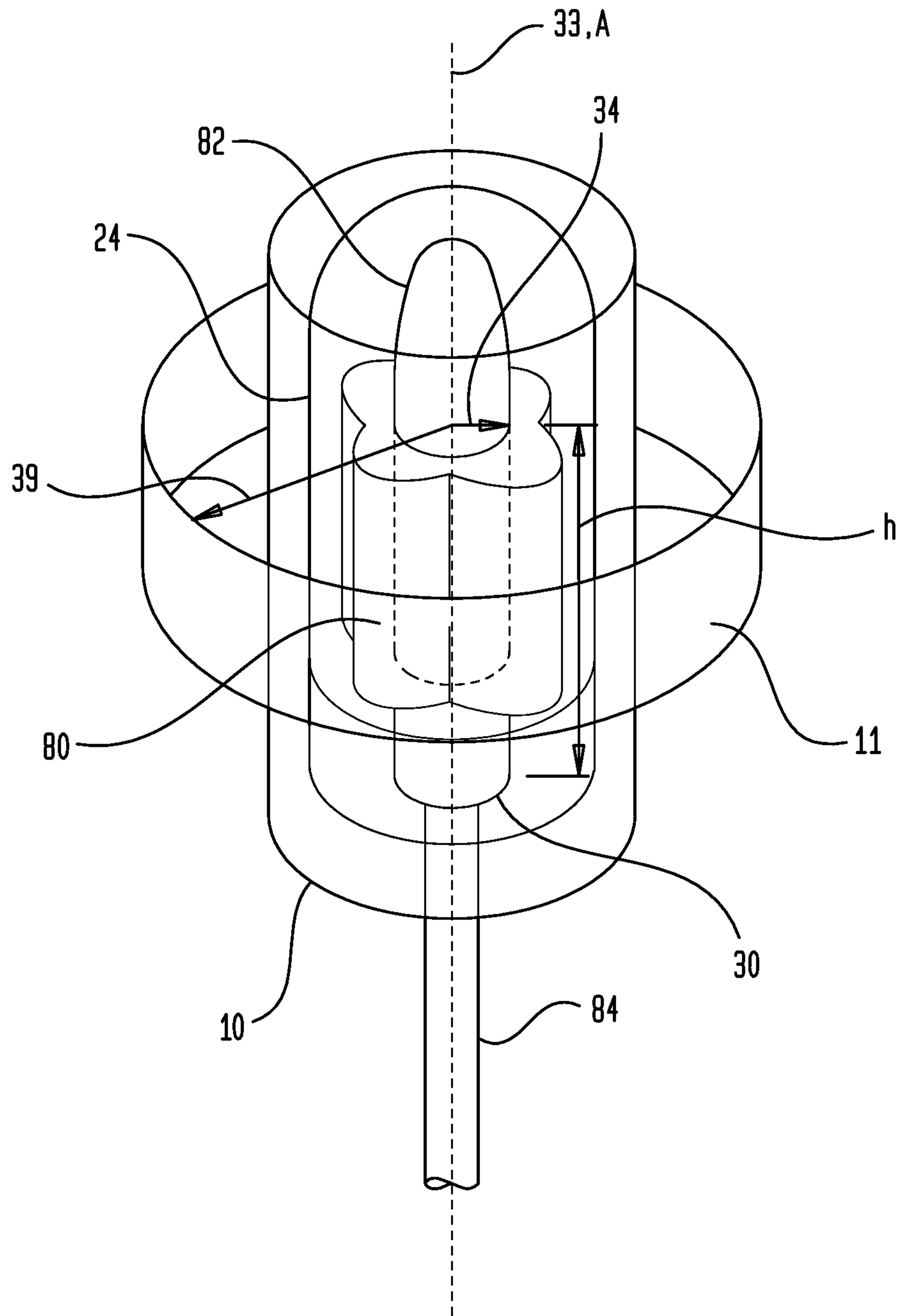

FIG. 6

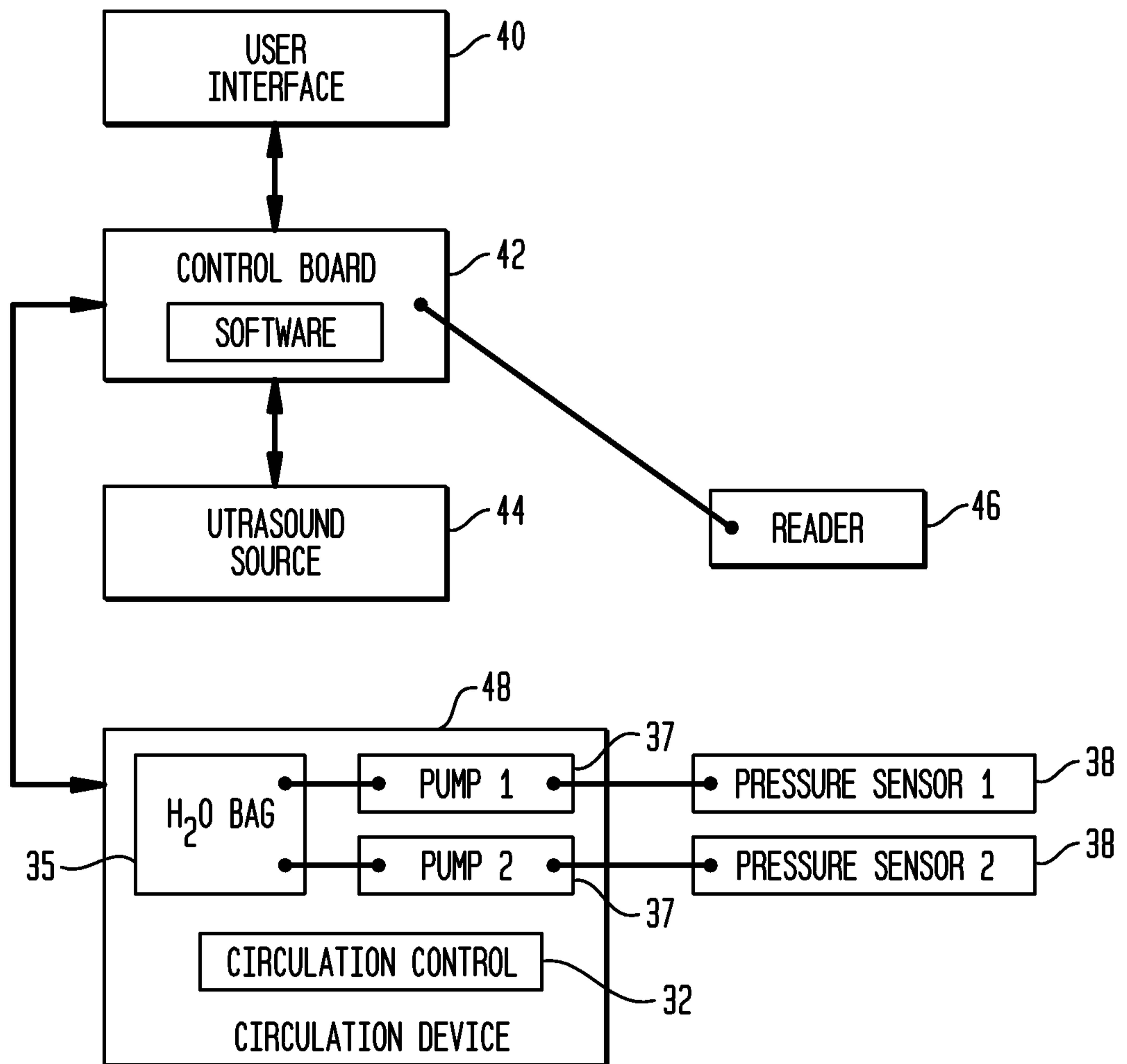
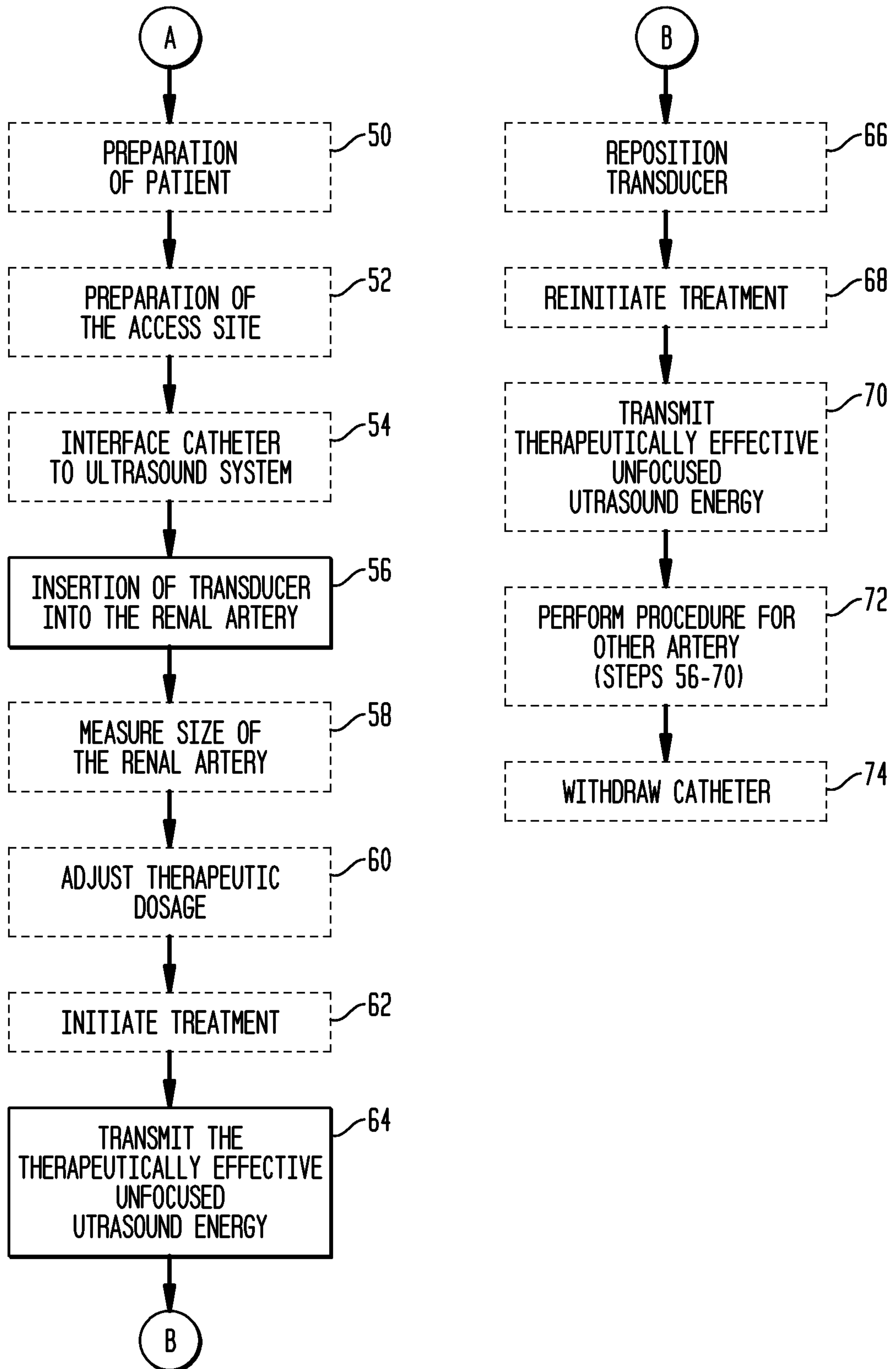

FIG. 7



717

FIG. 8

