



- (51) International Patent Classification:
G01D 5/14 (2006.01)
- (21) International Application Number:
PCT/US2016/058563
- (22) International Filing Date:
25 October 2016 (25.10.2016)
- (25) Filing Language: English
- (26) Publication Language: English
- (30) Priority Data:
14/950,104 24 November 2015 (24.11.2015) US
- (71) Applicant: ALLEGRO MICROSYSTEMS, LLC
[US/US]; 115 Northeast Cutoff, Worcester, Massachusetts
01606 (US).
- (72) Inventors: METIVIER, Ryan, J.; 1000 West Hollis
Street, Nashua, New Hampshire 03062 (US). VUILLER-
MET, Yannick; Domaine des Cimes, Chemin des Mas-
settes, 73420 Voglans (FR).
- (74) Agents: DURKEE, Paul, D. et al.; Daly, Crowley, Mof-
ford & Durkee, LLP, Suite 301A, 354A Turnpike Street,
Canton, MA 02021 (US).

- (81) Designated States (unless otherwise indicated, for every kind of national protection available): AE, AG, AL, AM, AO, AT, AU, AZ, BA, BB, BG, BH, BN, BR, BW, BY, BZ, CA, CH, CL, CN, CO, CR, CU, CZ, DE, DJ, DK, DM, DO, DZ, EC, EE, EG, ES, FI, GB, GD, GE, GH, GM, GT, HN, HR, HU, ID, IL, IN, IR, IS, JP, KE, KG, KN, KP, KR, KW, KZ, LA, LC, LK, LR, LS, LU, LY, MA, MD, ME, MG, MK, MN, MW, MX, MY, MZ, NA, NG, NI, NO, NZ, OM, PA, PE, PG, PH, PL, PT, QA, RO, RS, RU, RW, SA, SC, SD, SE, SG, SK, SL, SM, ST, SV, SY, TH, TJ, TM, TN, TR, TT, TZ, UA, UG, US, UZ, VC, VN, ZA, ZM, ZW.
- (84) Designated States (unless otherwise indicated, for every kind of regional protection available): ARIPO (BW, GH, GM, KE, LR, LS, MW, MZ, NA, RW, SD, SL, ST, SZ, TZ, UG, ZM, ZW), Eurasian (AM, AZ, BY, KG, KZ, RU, TJ, TM), European (AL, AT, BE, BG, CH, CY, CZ, DE, DK, EE, ES, FI, FR, GB, GR, HR, HU, IE, IS, IT, LT, LU, LV, MC, MK, MT, NL, NO, PL, PT, RO, RS, SE, SI, SK, SM, TR), OAPI (BF, BJ, CF, CG, CI, CM, GA, GN, GQ, GW, KM, ML, MR, NE, SN, TD, TG).

Declarations under Rule 4.17:

- as to applicant's entitlement to apply for and be granted a patent (Rule 4.17(ii))

[Continued on next page]

(54) Title: METHODS AND APPARATUS FOR PHASE OFFSET SELECTION IN RING MAGNET SENSING

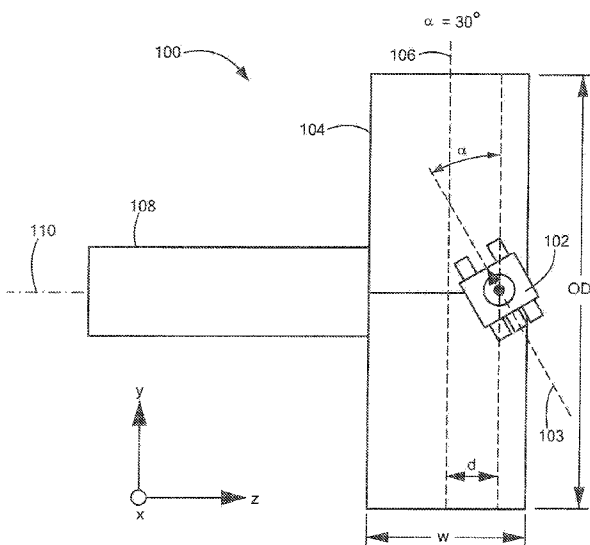

FIG. 1

(57) Abstract: Methods and apparatus for positioning a magnetic field sensor IC package having a first channel for a planar magnetic field sensing element and a second channel for vertical magnetic field sensing element in relation to an axis of a ring magnet to provide a desired phase relationship between the first and second channels. In embodiments, positioning the sensor includes an offset angle and a displacement with respect to a centerline of the ring magnet.

WO 2017/091314 A1

- *as to the applicant's entitlement to claim the priority of the earlier application (Rule 4.17(iii))* **Published:** — *with international search report (Art. 21(3))*

METHODS AND APPARATUS FOR PHASE OFFSET SELECTION IN RING MAGNET SENSING

BACKGROUND

5 As is known, there are a variety of types of magnetic field sensing elements, including, but not limited to, Hall effect elements, magnetoresistance elements, and magnetotransistors. As is also known, there are different types of Hall effect elements, for example, a planar Hall element, a vertical Hall element, and a circular Hall element. As is also known, there are different types of magnetoresistance elements, for example, a giant magnetoresistance
10 (GMR) element, an anisotropic magnetoresistance element (AMR), a tunneling magnetoresistance (TMR) element, and a magnetic tunnel junction (MTJ).

Hall effect elements generate an output voltage proportional to a magnetic field. In contrast, magnetoresistance elements change resistance in proportion to a magnetic field.
15 In a circuit, an electrical current can be directed through the magnetoresistance element, thereby generating a voltage output signal proportional to the magnetic field.

Magnetic field sensors, i.e., circuits that use magnetic field sensing elements, are used in a variety of applications, including, but not limited to, a current sensor that senses a
20 magnetic field generated by a current carried by a current-carrying conductor, a magnetic switch that senses the proximity of a ferromagnetic object, a rotation detector that senses passing ferromagnetic articles, for example magnetic domains of a ring magnet, and a magnetic field sensor that senses a magnetic field density of a magnetic field.

25 SUMMARY

The present invention provides methods and apparatus for positioning a multi-channel magnetic field sensor in relation to a ring magnet to achieve a desired electrical phase relationship for the sensor outputs. In illustrative embodiments, the magnetic field sensor is positioned to have an offset angle, which can be referred to as 'twist,' with respect to a
30 centerline of the ring magnet and a displacement of magnetic field sensing elements in the magnetic sensor from the center of the ring magnet.

In one aspect of the invention, a method comprises: for a magnetic field sensor IC package having a first channel for a planar magnetic field sensing element and a second channel for a vertical magnetic field sensing element, receiving a desired phase relationship between the first and second channels; and positioning the IC package in relation to an axis of a
5 ring magnet to provide the desired phase relationship between the first and second channels.

The method can further include one or more of the following features: positioning the IC package to a non-zero twist angle with respect to the axis and a non-zero displacement
10 with respect to the axis, the axis corresponds to a centerline of the ring magnet, the centerline corresponds to one half a width of the ring magnet, the desired phase relationship is about 120 degrees, the desired phase relationship is about 60 degrees, displacing the IC package position a distance from an axis of rotation of the ring magnet, the IC package has a longitudinal axis defined by being perpendicular to a sensing
15 direction of the first sensing element, wherein the twist angle is defined by the longitudinal axis of the IC package and the centerline of the ring magnet, the phase relationship is selected using a mesh function of the offset angle and displacement for the sensor, a substantially planar face of the IC package defines an air gap with a surface of the ring magnet, the planar magnetic field sensing element and the vertical magnetic field sensing
20 element are formed as part of a single die, the planar magnetic field sensing element and the vertical magnetic field sensing element are substantially collocated, positioning the IC package to lessen sensitivity to mechanical tolerances, and/or the first sensing element comprises a Hall element.

25 In another aspect of the invention, an apparatus comprises: a ring magnet; and a magnetic field sensor IC package positioned in relation to a ring magnet to achieve a selected phase relationship between a first channel for a planar magnetic field sensing element and a second channel for a vertical magnetic field sensing element.

30 The apparatus can further include one or more of the following features: the IC package is positioned to a non-zero twist angle with respect to the axis and a non-zero displacement with respect to the axis, the axis corresponds to a centerline of the ring magnet, the centerline corresponds to one half a width of the ring magnet, the desired phase

relationship is about 120 degrees, the desired phase relationship is about 60 degrees, the IC package is positioned a distance from an axis of rotation of the ring magnet, the IC package has a longitudinal axis defined by being perpendicular to a sensing direction of the first sensing element, wherein the twist angle is defined by the longitudinal axis of the IC package and the centerline of the ring magnet, the phase relationship is selected using a mesh function of the offset angle and displacement for the sensor, a substantially planar face of the IC package defines an air gap with a surface of the ring magnet, the planar magnetic field sensing element and the vertical magnetic field sensing element are formed as part of a single die, the planar magnetic field sensing element and the vertical magnetic field sensing element are substantially collocated, and/or the IC package is positioned to lessen sensitivity to mechanical tolerances.

BRIEF DESCRIPTION OF THE DRAWINGS

The foregoing features of this invention, as well as the invention itself, may be more fully understood from the following description of the drawings in which:

FIG. 1 is a schematic representation of a multi-channel magnetic field sensor positioned in relation to a ring magnet;

FIG. 1A is a schematic representation of the ring magnet and sensor of FIG. 1;

FIG. 1B is a graphical representation of outputs of the magnetic field sensor of FIG. 1;

FIG. 2 is a schematic representation of magnetic field sensor having planar and vertical magnetic field sensing elements;

FIG. 3 is a graphical representation of electrical phase for offset angle and displacement with respect to a ring magnet;

FIG. 3A shows a further graphical representation of electrical phase for offset angle and displacement with respect to a ring magnet;

FIG. 3B shows a further schematic representation of a multi-channel magnetic field sensor positioned in relation to a ring magnet;

FIG. 4 is a schematic representation of a magnetic field sensor and ring magnet in a
5 conventional arrangement;

FIG. 4A is a graphical representation of the sensor outputs for the arrangement of FIG. 4;

FIGs. 5A and 5B show positioning of a magnetic field sensor having planar and vertical
10 magnetic field sensing elements in relation to a ring magnet;

FIGs. 5C and 5D shows an alternative positioning of a magnetic field sensor having planar
and vertical magnetic field sensing elements in relation to a ring magnet;

FIG. 6 is a functional block diagram of an illustrative magnetic field sensor having planar
and vertical sensing elements;

FIG. 7 is a flow diagram showing an illustrative sequence of steps for achieving a desired
electrical phase relationship between first and second outputs of a multi-channel magnetic
20 field sensor.

DETAILED DESCRIPTION

As used herein, the term "magnetic field sensing element" is used to describe a variety of
electronic elements that can sense a magnetic field. The magnetic field sensing element
25 can be, but is not limited to, a Hall effect element, a magnetoresistance element, or a
magnetotransistor. As is known, there are different types of Hall effect elements, for
example, a planar Hall element, a vertical Hall element, and a Circular Vertical Hall
(CVH) element. As is also known, there are different types of magnetoresistance
elements, for example, a semiconductor magnetoresistance element such as Indium
30 Antimonide (InSb), a giant magnetoresistance (GMR) element, for example, a spin valve,
an anisotropic magnetoresistance element (AMR), a tunneling magnetoresistance (TMR)
element, and a magnetic tunnel junction (MTJ). The magnetic field sensing element may
be a single element or, alternatively, may include two or more magnetic field sensing

elements arranged in various configurations, e.g., a half bridge or full (Wheatstone) bridge. Depending on the device type and other application requirements, the magnetic field sensing element may be a device made of a type IV semiconductor material such as Silicon (Si) or Germanium (Ge), or a type III-V semiconductor material like Gallium-Arsenide (GaAs) or an Indium compound, e.g., Indium-Antimonide (InSb).

As is known, some of the above-described magnetic field sensing elements tend to have an axis of maximum sensitivity parallel to a substrate that supports the magnetic field sensing element, and others of the above-described magnetic field sensing elements tend to have an axis of maximum sensitivity perpendicular to a substrate that supports the magnetic field sensing element. In particular, planar Hall elements tend to have axes of sensitivity perpendicular to a substrate, while metal based or metallic magnetoresistance elements (e.g., GMR, TMR, AMR) and vertical Hall elements tend to have axes of sensitivity parallel to a substrate.

15

As used herein, the term “magnetic field sensor” is used to describe a circuit, which can be provided in an IC package, that uses a magnetic field sensing element(s), generally in combination with other circuits. Magnetic field sensors are used in a variety of applications, including, but not limited to, an angle sensor that senses an angle of a direction of a magnetic field, a current sensor that senses a magnetic field generated by a current carried by a current-carrying conductor, a magnetic switch that senses the proximity of a ferromagnetic object, a rotation detector that senses passing ferromagnetic articles, for example, magnetic domains of a ring magnet or a ferromagnetic target (e.g., gear teeth) where the magnetic field sensor is used in combination with a back-biased or other magnet, and a magnetic field sensor that senses a magnetic field density of a magnetic field.

FIG. 1 shows a system 100 including a multi-channel magnetic field sensor 102 positioned in relation to a ring magnet 104. The magnetic field sensor 102 can sense magnetic fields orthogonal to one another. The sensor 102 is offset at an angle from a centerline of the ring magnet 106 and displaced from the centerline, as described more fully below. In embodiments, the centerline 106 corresponds to the middle of the width w of the ring magnet 104. The ring magnet 104 refers to magnetic material, such as permanent magnets.

30

The ring magnet 104 has a number of pole pairs (npp) forming a radial magnetization. The ring magnet 104 has an outer diameter OD and an inner diameter ID (FIG. 1A), which corresponds to a shaft 108 of the ring magnet. It is understood that in embodiments, the ring magnet has an ID of 0mm such that the magnet could be press fit or glued to the end of a rotating shaft, for example. A distance R is the distance between a rotation axis 110 of the shaft and sensing elements 112 of the magnetic field sensor 102. A displacement d refers to the distance between the centerline 106 of the ring magnet and the location of the magnetic field sensing elements 112 of the magnetic sensor 102. In embodiments, the magnetic field sensing elements are aligned with the rotation axis 110 of the ring magnet. In the illustrated embodiment, the twist/offset angle α is about 30 degrees and the displacement d is about 4mm. In one embodiment, the centerline 106 of the ring magnet is defined by a width w of the ring magnet 104. For a displacement of $d=0$, the magnetic field sensing elements 112 of the sensor are aligned with the centerline 106 of the ring magnet.

In general, ring magnets have ninety degrees of phase shift between planar and vertical fields. The magnetic field sensor 102 is offset and displaced from the centerline of the magnet 104 for modifying the phase between the sensor outputs to a desired amount. By 'twisting' the position of the sensor 102, the angle in which the vertical Hall element faces the ring magnet 104 is altered. When the twist angle α is greater than 0 degrees, there is y axis rotation in a z axis direction, as can be seen. In embodiments, the offset or twist angle α is defined by a longitudinal axis 103 of the IC package through the magnetic field sensing elements with respect to the ring magnet centerline 106. It is understood that the longitudinal axis 103 is defined by one of the sensing elements 112 within the IC package, and more particularly, an axes of sensitivity of a sensing element.

FIG. 2 shows longitudinal axis 103 defined by the axis of sensitivity of the first sensing element 202. Thus, the twist angle α in relation to the first sensing element is such that the sensor is rotated in the X Y/Z plane around the X axis for the illustrated embodiment. It is understood that the sensor rotates such that the distance R (FIG. 1A) from the center 110 of magnet rotation is constant for all points of the sensing element.

In embodiments, longitudinal axis 103 is defined by a sensitivity axis of one sensing element. In the embodiment of FIG. 2, axis 103 is defined by the first sensing element 202 sensing along Y, for example, where the axis 103 is parallel to the sensing direction of the first sensing element 202. In the illustrated embodiment, the field measured by the second sensing element 204 is independent of the sensor twist angle α , sensing direction being X. It is understood that the sensing elements are generally fixed in position within the IC package. Thus, a longitudinal axis of an IC package defines the axis in relation to the position of the sensing element(s) within the IC package.

For example, should an application require a nominal phase shift between channels of 120 degrees, the sensor is twisted and displaced such that the sensor outputs have an electrical phase relationship of 120 degrees instead of the nominal 90 degrees. It is understood that a wide range of phase relationships can be desired to meet the needs of a particular application.

15

FIG. 1B shows illustrative signals for first and second outputs B_x , B_y of the magnetic sensor with a phase offset of about 60 mechanical degrees, e.g., 89.9-28.8. As can be seen, digital output B_y rises at position X:28.8, Y:0 and digital output B_x rises at X:28.8, Y:0. This phase relationship between the outputs is achieved by an illustrative offset angle α of about -30 degrees and a displacement of about 4 mm.

20

FIG. 2 shows an illustrative magnetic field sensor 200 having a vertical Hall element 202 that is sensitive to magnetic fields in a plane parallel to a die face, shown as the y dimension, and a planar Hall element 204 that is sensitive to magnetic fields in a plane perpendicular to the die face, shown as the x dimension. The planar hall element 204 is sensitive in the X axis (into the paper in the illustrated embodiment), and the vertical hall element 202 is sensitive in the y axis. As described above, the axis 103 defined by one of the sensing elements defines the twist angle α in relation to the ring magnet centerline 106 (FIG. 1).

30

FIG. 3 shows the electrical phase of the first and second outputs of the magnetic field sensor varying by twist angle α and displacement d in relation to a ring magnet. With zero twist angle, it can be seen that phase is virtually fixed at 90°. The same holds if the

sensing element position is aligned with the ring magnet centerline ($d = 0$) and the device is twisted. In order to see the effect of the twist angle α on the phase relationship, there must be a displacement d of the sensor from the ring magnetic centerline.

5 As can be seen, electrical phase relationship of the sensor outputs corresponds to the twist angle α and displacement d . The point highlighted ($X: -30, Y:4, Z:122.2$) shows that with -30° of twist angle, and displacement d of 4mm, $\sim 120^\circ$ of phase separation is achieved. Twisting the sensor in the opposite direction ($+30^\circ$) results in a phase shift of $\sim 60^\circ$. As will be appreciated, there are a number of α and d solutions for a desired phase
10 relationship. That is, for a given target phase shift, there is a set of solutions that exist along the line resulting from the intersection of a plane located at the specified phase, and the resulting illustrated mesh function of α and d .

FIG. 3A shows a further mesh function representation of electrical phase ϕ of the first and
15 second outputs of the magnetic field sensor with sensor positioning in the y and z dimensions in relation to a ring magnet for optimizing a position of the sensor along y axis (consistent with the y -axis of FIG. 1). This allows a user to determining sensor positioning that is less sensitive to mechanical tolerances.

20 For example, a desired electrical phase ϕ is 60 degrees. For the selected point [$Y:5, Z:3, \phi:60$] the displacement d corresponds to Z shift axis. The sensor twist angle α is fixed at 40° . There is also a 5 mm shift in sensor position on the Y axis.

FIG. 3B shows a sensor 300 positioned in relation to a ring magnet 302 with a twist angle
25 α of about 20 degrees, a displacement d from the ring magnet centerline 304, and a y -axis displacement e , which is defined in relation to a location of the a sensing element and a rotation axis of the ring magnet 302.

While illustrative embodiments are shown and described in conjunction with dual channel
30 magnetic field sensors, it is understood that any practical number of channels and magnetic field sensing elements can be used to meet the needs of a particular application.

FIG. 4 shows a conventional arrangement 400 of a dual channel magnetic field sensor 402 and ring magnet 404 with no twist, i.e., $\alpha=0$, and no displacement, i.e., $d=0$ and $e=0$. The sensor 402 has first and second outputs with the sensor sensing along x and y axis with distance $d=0$ and $\alpha=0^\circ$. FIG. 4A shows the sensor outputs for the arrangement for FIG. 4 in a conventional ninety degree phase offset between the first and second output channels. The ring magnet has 2 pole pairs and $w=10\text{mm}$. As can be seen in FIG. 4A, the mechanical phase shift between the first and second outputs is 45° . This is equivalent to a 90° electrical phase shift, e.g., electrical phase shift= $npp*\text{mechanical phase shift}$. This is the conventional behavior of a 2D sensor having a 90° shifted sensing axis.

10

In an illustrative embodiment, the magnetic field sensor comprises a Hall-effect latch for sensing planar and vertical magnetic field directions. The dual operation of the planar and vertical Hall elements allows the end user to achieve phase separation that is independent of magnetic pole spacing on the ring magnet. The sensor channel outputs allow rotation direction to be determined, such as when sensing a rotating ring-magnet target.

15

In illustrative embodiments, a dual channel two dimensional Hall Effect latch-type magnetic field sensor is positioned in relation to a ring magnet to effect the desired phase relationship of the sensor output signals. In embodiments, sensor outputs switch low (turn on) when a south polarity magnetic field perpendicular to the Hall-effect sensor exceeds the operate point threshold (BOP). In other embodiments, a sensor provides a continuous analog output with phase separation.

20

As shown in FIGs. 5A-D, the sensor package can be configured to detect a variety of magnetic field orientations. FIGs. 5A and 5B shows a sensor package having a planar Hall element and a vertical Hall element for sensing magnetic fields when the package faces the ring magnet (FIG. 5A) or when a leaded side of the package faces the ring magnet (FIG. 5B). FIGs. 5C and 5D show magnetic field detection for a sensor package facing the ring magnet (FIG. 5C) or a non-leaded side of the package facing the ring magnet (FIG. 5D). It is understood that the sensor can have various twist angles and displacement, as described above, to achieve a desired phase relationship for the sensor output signals.

30

FIG. 6 shows an illustrative functional block diagram of a dual channel magnetic field sensor 600 that can be positioned in relation to a ring magnet to achieve a desired phase relationship of the sensor outputs. In embodiments, a magnetic field sensor comprises a single silicon die with a planar Hall plate (Z) and a vertical Hall plate (X/Y). The Hall plates are coupled to a module 602 providing dynamic offset cancellation and multiplexing. The module 602 output is coupled to a small-signal amplifier 604, a low pass filter 606, a sample, hold, and averaging module 608, a Schmitt trigger 610, a demultiplexer 612 and respective short-circuit protected NMOS output transistors TX1, TX2 to provide output A and output B. It is understood that the axes used herein are not intended to refer to any global position, but rather to define positions of one thing in relation to another.

FIG. 7 shows an illustrative sequence of steps for achieving a desired electrical phase relationship between outputs of a multi-channel magnetic field sensor. In embodiments, the magnetic field sensor is provided in an IC package containing a planar magnetic field sensor and a vertical magnetic field sensor. In step 700, a ring magnet having a given number of pole pairs is provided. In illustrative embodiments, the ring magnet has a width defining a centerline and an axis of rotation. In step 702, a desired electrical phase relationship between outputs of the multi-channel sensor is received. In step 704, an offset angle α defined by the sensor and magnetic field sensing elements is determined and in step 706 a displacement d of the magnetic field sensing elements from the ring magnet centerline is determined. In optional step 707, a displacement e can be determined. It is understood that the offset angle α and displacement d together define the phase relationship. That is, there is no sequence for offset angle α and displacement d . In one embodiment, the offset angle α and displacement d are selected from a mesh function relating electrical phase to the offset angle α and displacement d . For example, a desired phase of 120 degrees can be achieved by selecting a solution of α and d from the mesh function and positioning the sensor in relation to the ring magnet accordingly in step 708. It is understood that a user can perform an analysis to evaluate tradeoffs for achieving a target phase margin performance. For example, points located on steeper parts of the curve, may be more sensitive to assembly tolerance, vibration, magnetic target wobble, and the like, such as parameter e .

While illustrative embodiments of the invention are shown and described in conjunction with dual channel latch-type, Hall Effect magnetic field sensors, it is understood that any suitable type sensor having a suitable type of magnetic field sensor, such as those listed above, can be used.

5

Having described exemplary embodiments of the invention, it will now become apparent to one of ordinary skill in the art that other embodiments incorporating their concepts may also be used. The embodiments contained herein should not be limited to disclosed embodiments but rather should be limited only by the spirit and scope of the appended
10 claims. All publications and references cited herein are expressly incorporated herein by reference in their entirety.

15

Elements of different embodiments described herein may be combined to form other embodiments not specifically set forth above. Various elements, which are described in the context of a single embodiment, may also be provided separately or in any suitable subcombination. Other embodiments not specifically described herein are also within the scope of the following claims.

What is claimed is:

1. A method, comprising:
 - for a magnetic field sensor IC package having a first channel for a planar magnetic
 - 5 field sensing element and a second channel for a vertical magnetic field sensing element,
 - receiving a desired phase relationship between the first and second channels; and
 - positioning the IC package in relation to an axis of a ring magnet to provide the
 - desired phase relationship between the first and second channels.
- 10 2. The method according to claim 1, further including positioning the IC package to a
- non-zero twist angle with respect to the axis and a non-zero displacement with respect to
- the axis.
3. The method according to claim 1, wherein the axis corresponds to a centerline of the
- 15 ring magnet.
4. The method according to claim 3, wherein the centerline corresponds to one-half a
- width of the ring magnet.
- 20 5. The method according to claim 1, wherein the desired phase relationship is about 120
- degrees.
6. The method according 1, wherein the desired phase relationship is about 60 degrees.
- 25 7. The method according to claim 1, further including displacing the IC package position
- a distance from an axis of rotation of the ring magnet.
8. The method according to claim 1, wherein the IC package has a longitudinal axis
- defined by being parallel to a sensing direction of the first sensing element, wherein the
- 30 twist angle is defined by the longitudinal axis of the IC package and a centerline of the
- ring magnet.

9. The method according to claim 2, wherein the phase relationship is selected using a mesh function of the offset angle and displacement for the sensor.
10. The method according to claim 1, wherein a substantially planar face of the IC
5 package defines an air gap with a surface of the ring magnet.
11. The method according to claim 1, wherein the planar magnetic field sensing element and the vertical magnetic field sensing element are formed as part of a single die.
- 10 12. The method according to claim 1, wherein the planar magnetic field sensing element and the vertical magnetic field sensing element are substantially collocated.
13. The method according to claim 1, further including positioning the IC package to lessen sensitivity to mechanical tolerances.
- 15 14. The method according to claim 1, wherein the first sensing element comprises a Hall element.
15. An apparatus, comprising:
20 a ring magnet; and
a magnetic field sensor IC package positioned in relation to a ring magnet to achieve a selected phase relationship between a first channel for a planar magnetic field sensing element and a second channel for a vertical magnetic field sensing element.
- 25 16. The apparatus according to claim 15, wherein the IC package is positioned to a non-zero twist angle with respect to the axis and a non-zero displacement with respect to the axis.
17. The apparatus according to claim 15, wherein the axis corresponds to a centerline of
30 the ring magnet.
18. The apparatus according to claim 17, wherein the centerline corresponds to one half a width of the ring magnet.

19. The apparatus according to claim 15, wherein the desired phase relationship is about 120 degrees.

5 20. The apparatus according 15, wherein the desired phase relationship is about 60 degrees.

21. The apparatus according to claim 15, wherein the IC package is positioned a distance from an axis of rotation of the ring magnet.

10

22. The apparatus according to claim 15, wherein the IC package has a longitudinal axis defined by being perpendicular to a sensing direction of the first sensing element, wherein the twist angle is defined by the longitudinal axis of the IC package and the centerline of the ring magnet.

15

23. The apparatus according to claim 15, wherein the phase relationship is selected using a mesh function of the offset angle and displacement for the sensor.

20 24. The apparatus according to claim 15, wherein a substantially planar face of the IC package defines an air gap with a surface of the ring magnet.

25. The apparatus according to claim 15, wherein the planar magnetic field sensing element and the vertical magnetic field sensing element are formed as part of a single die.

25 26. The apparatus according to claim 15, wherein the planar magnetic field sensing element and the vertical magnetic field sensing element are substantially collocated.

27. The apparatus according to claim 15, wherein the IC package is positioned to lessen sensitivity to mechanical tolerances.

30

32

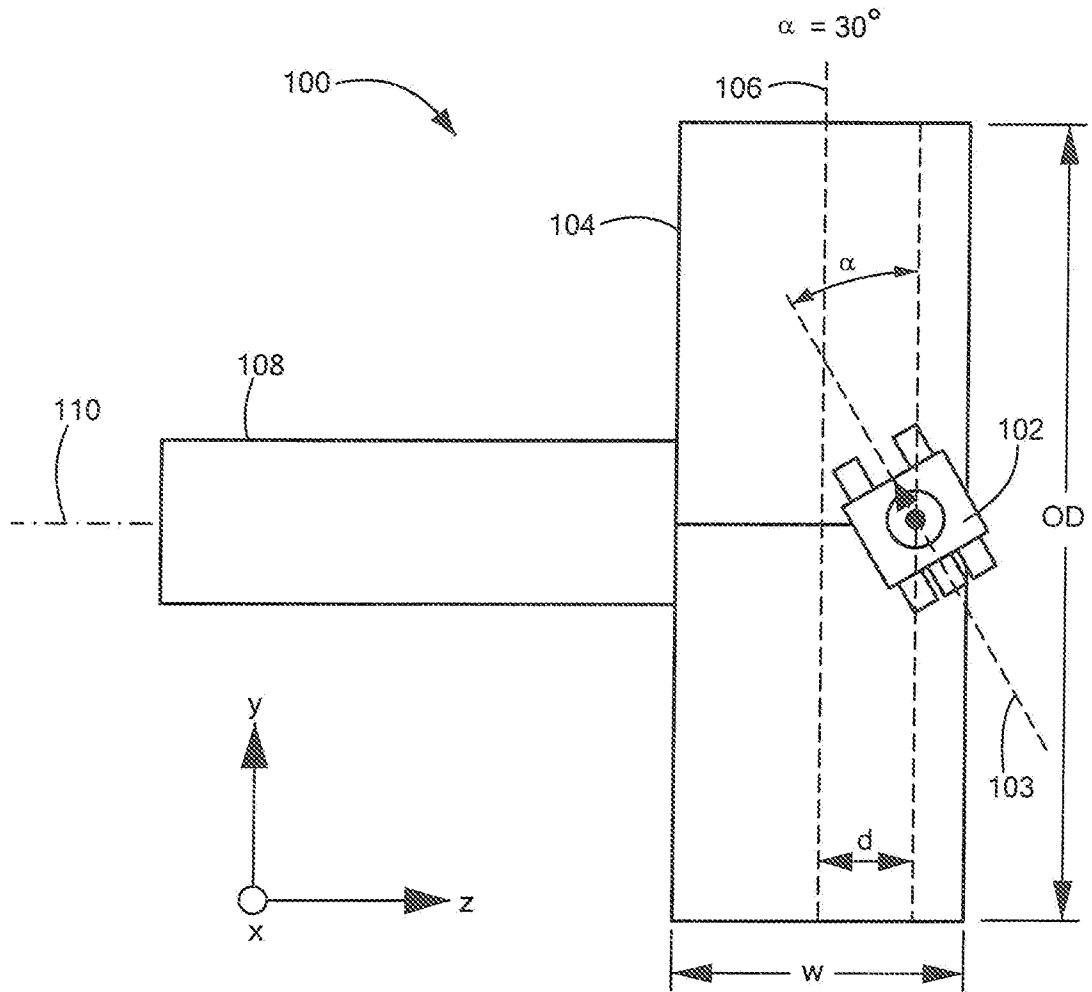

FIG. 1

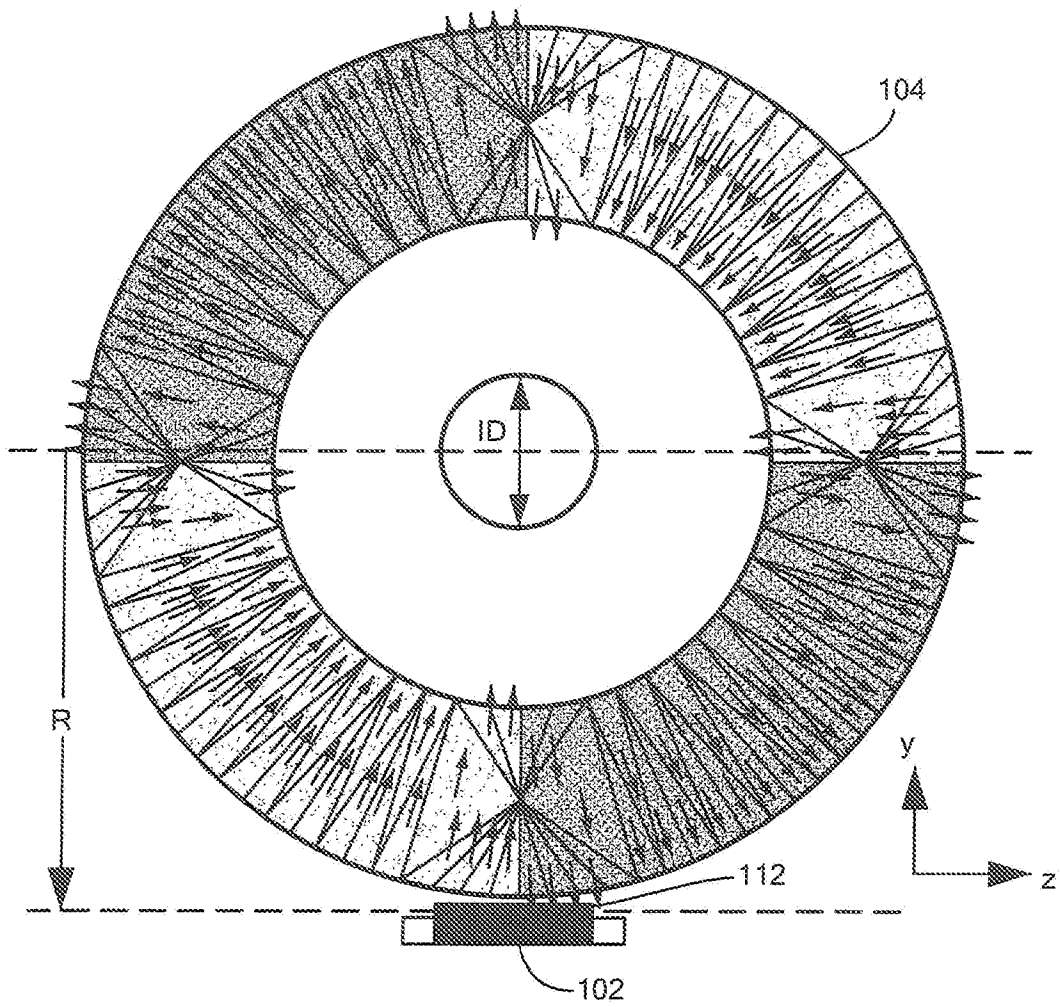

FIG. 1A

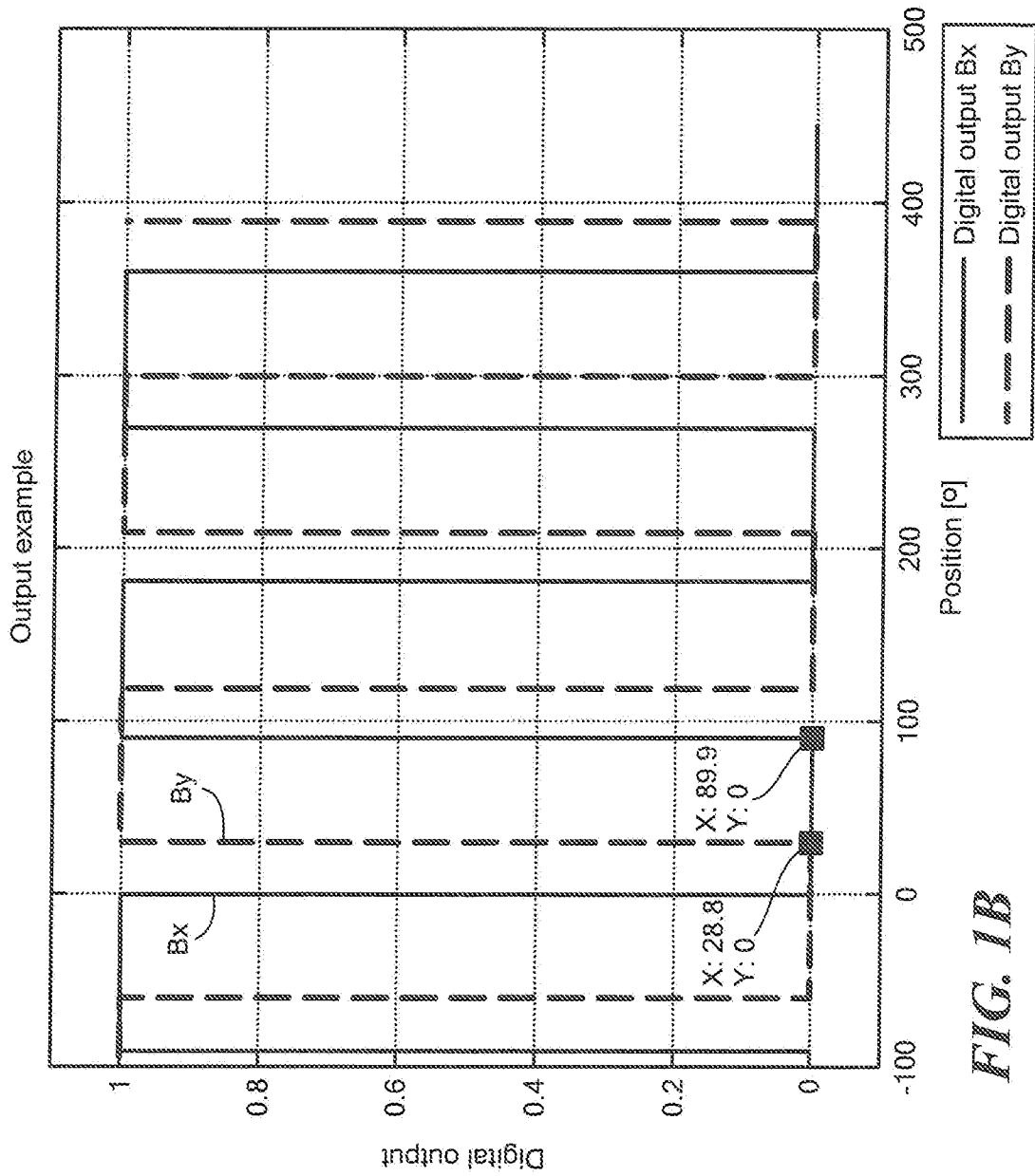

FIG. 1B

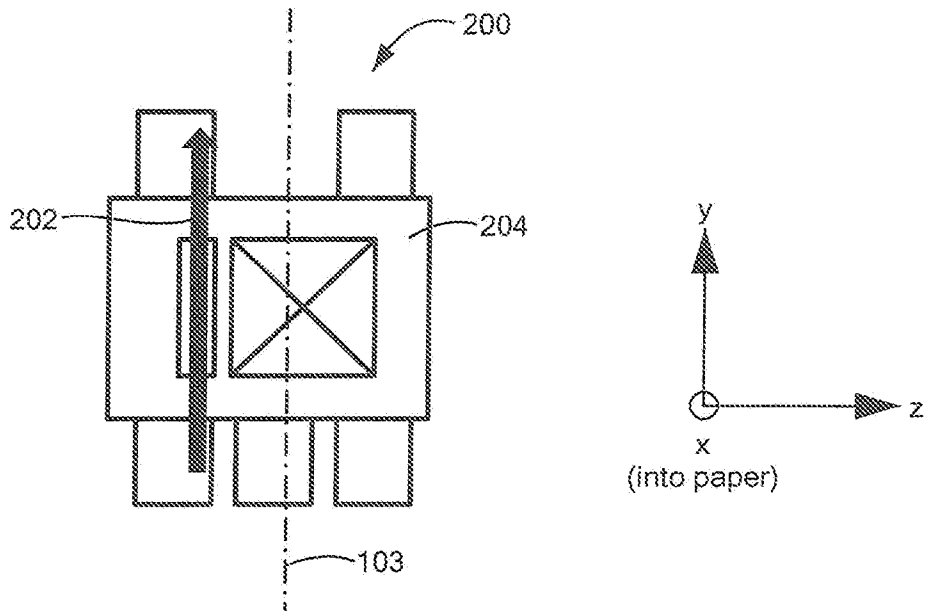

FIG. 2

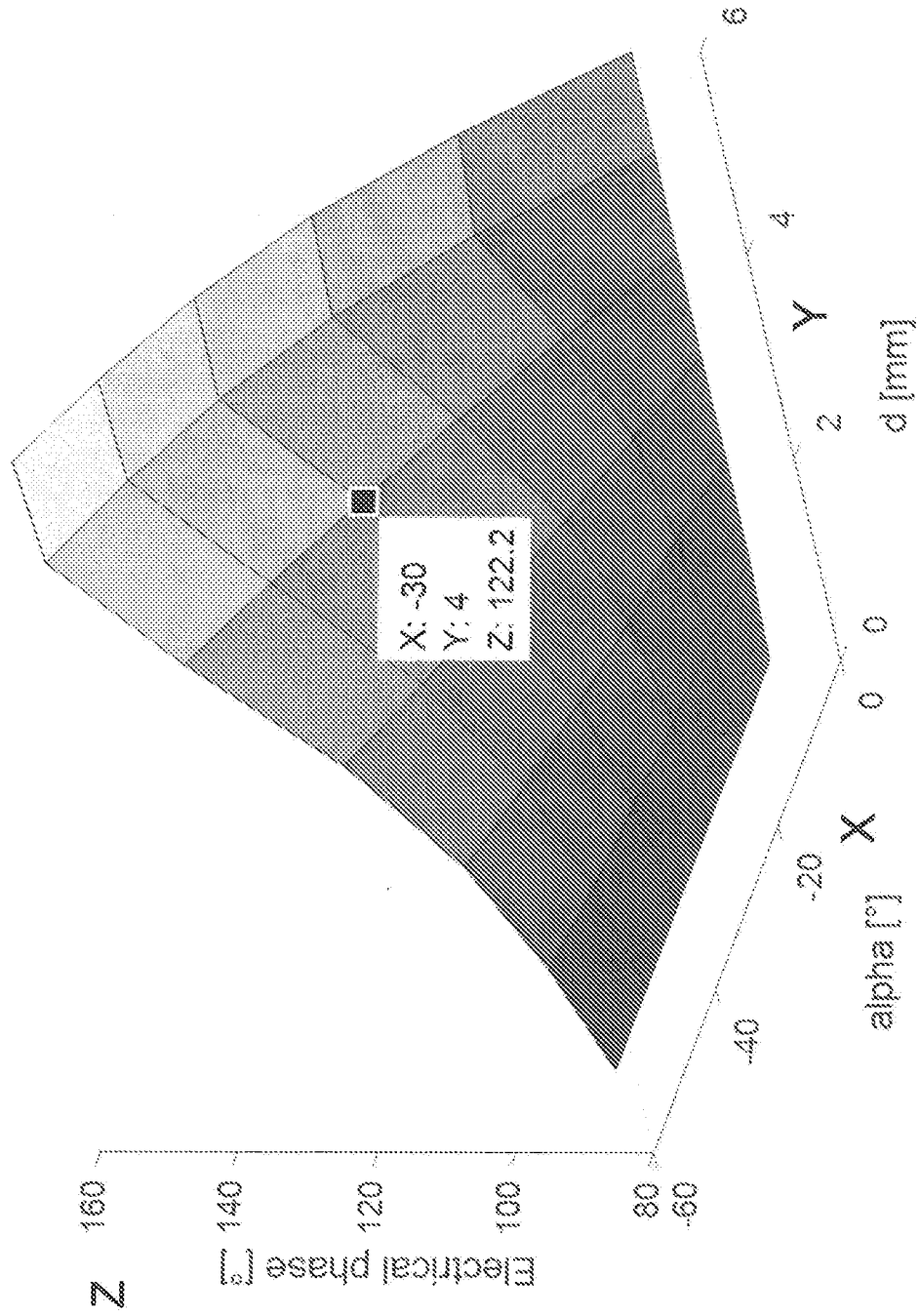

FIG. 3

Sensor twist +40°

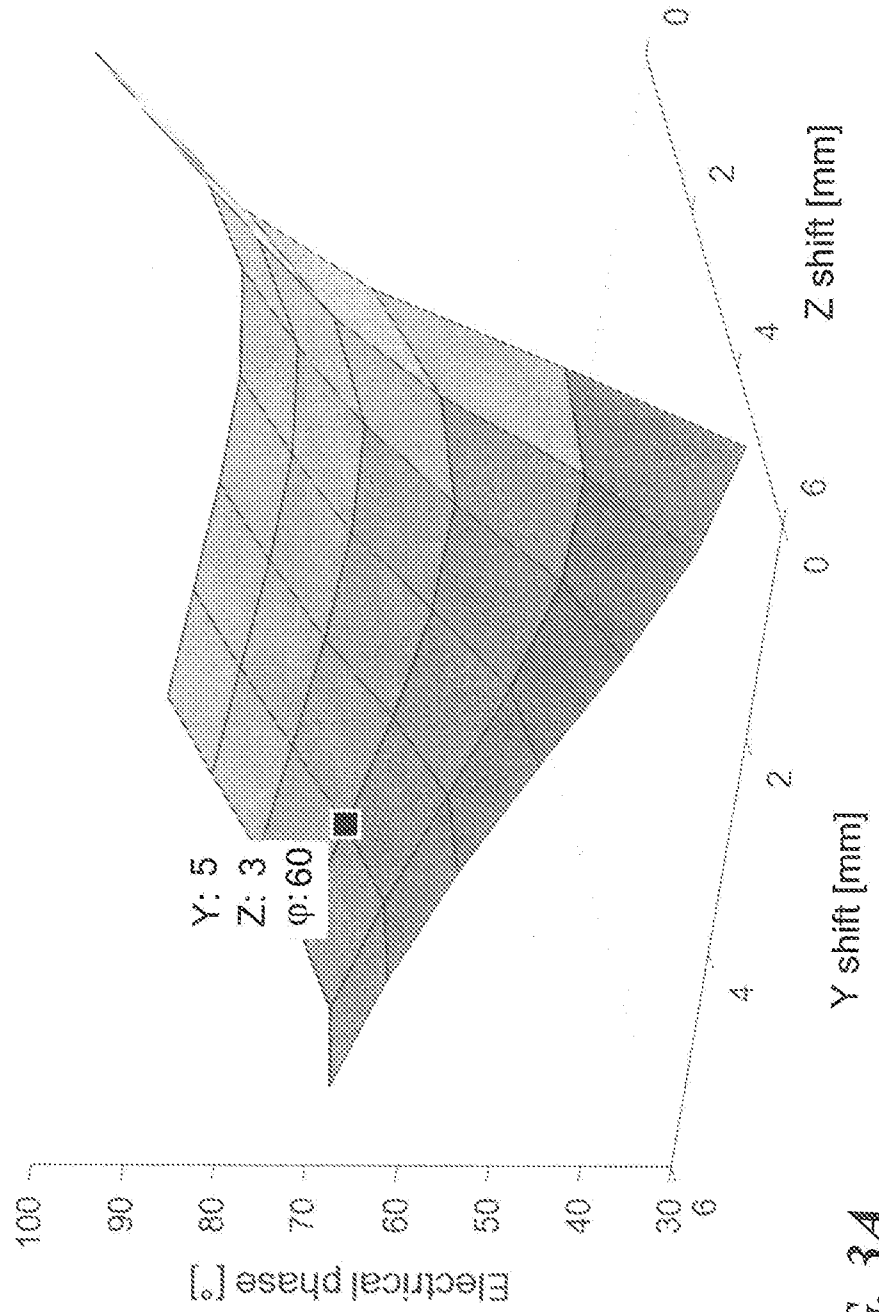
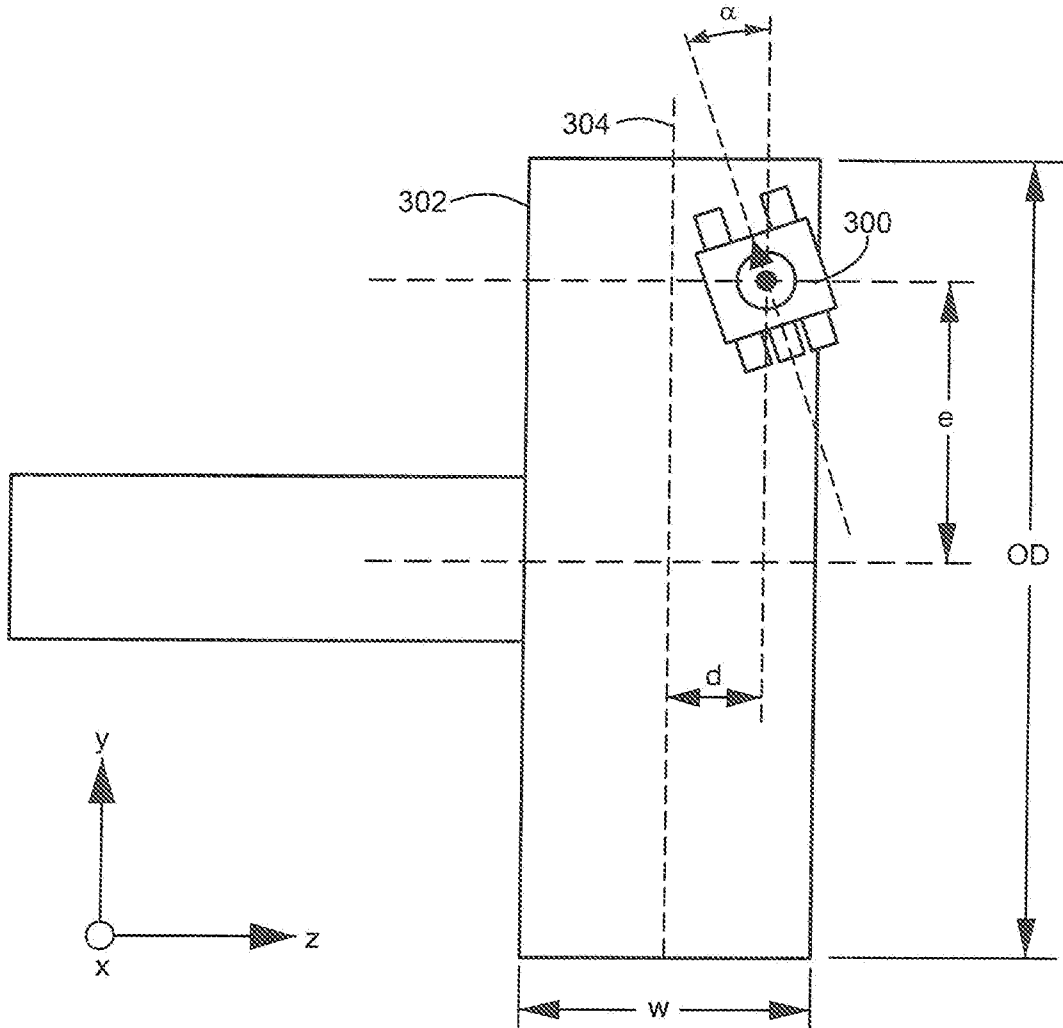

FIG. 3A



When $\alpha > 0$, y axis rotates in direction of z axis
 Displayed position is $\alpha \approx -20^\circ$

FIG. 3B

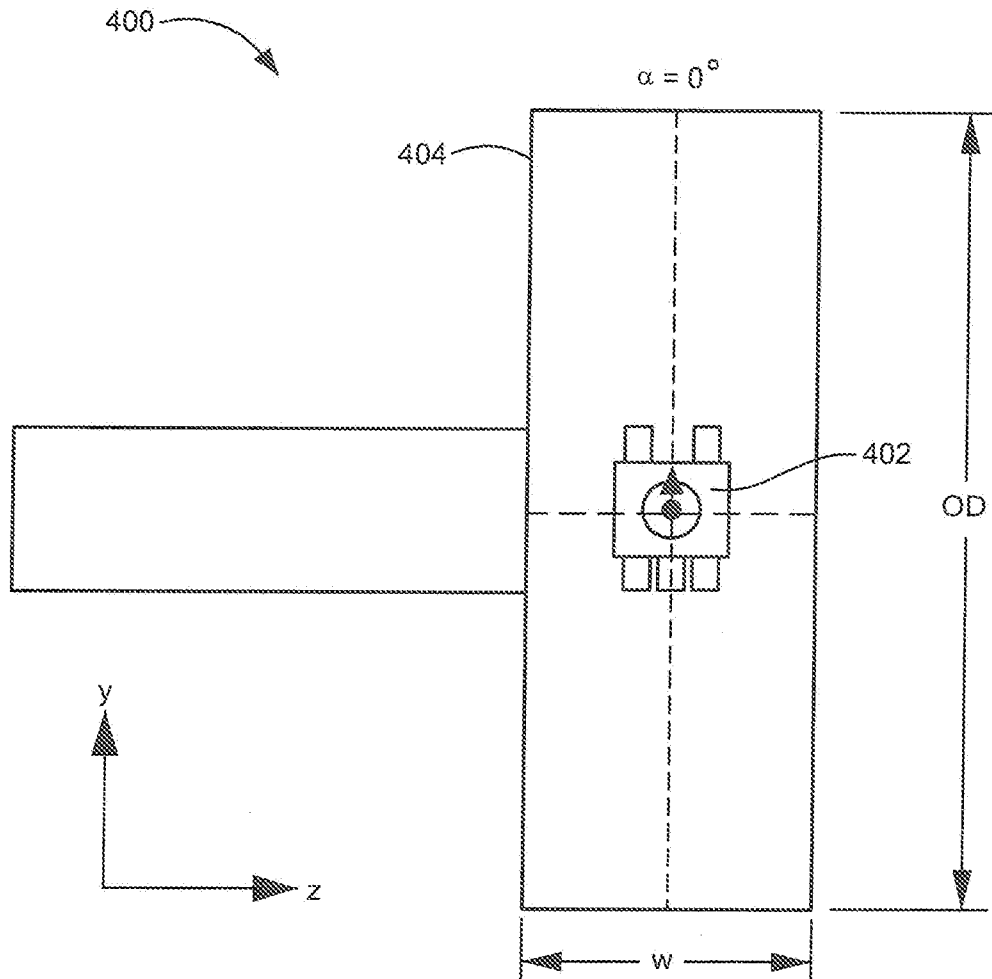

FIG. 4
PRIOR ART

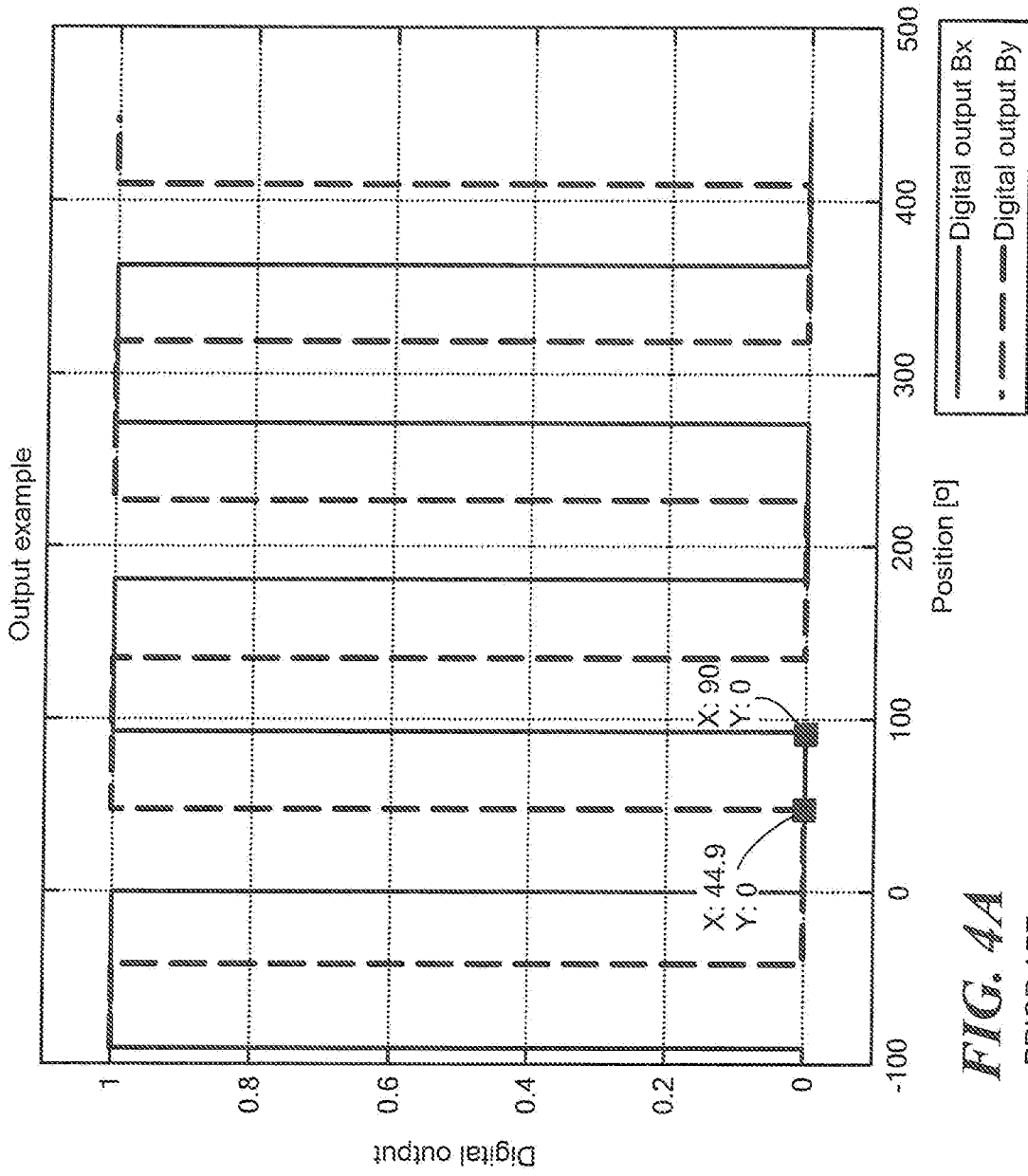

FIG. 4A

PRIOR ART

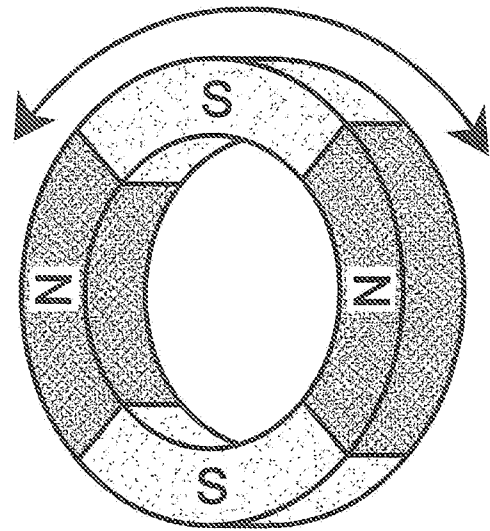
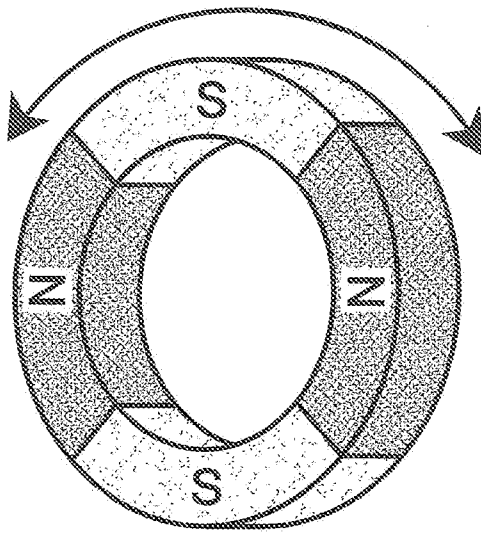

FIG. 5A

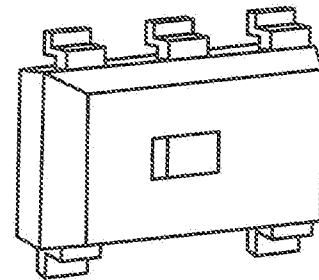

FIG. 5B

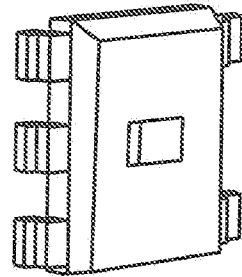
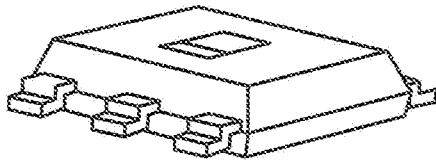
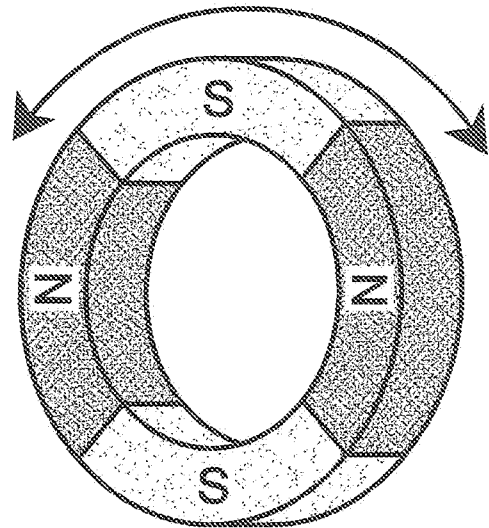
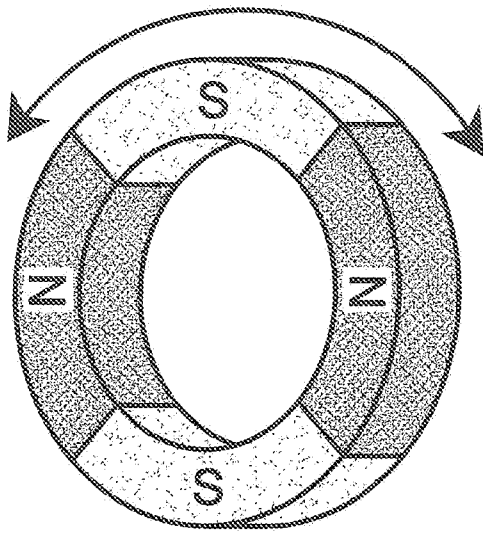

FIG. 5C

FIG. 5D

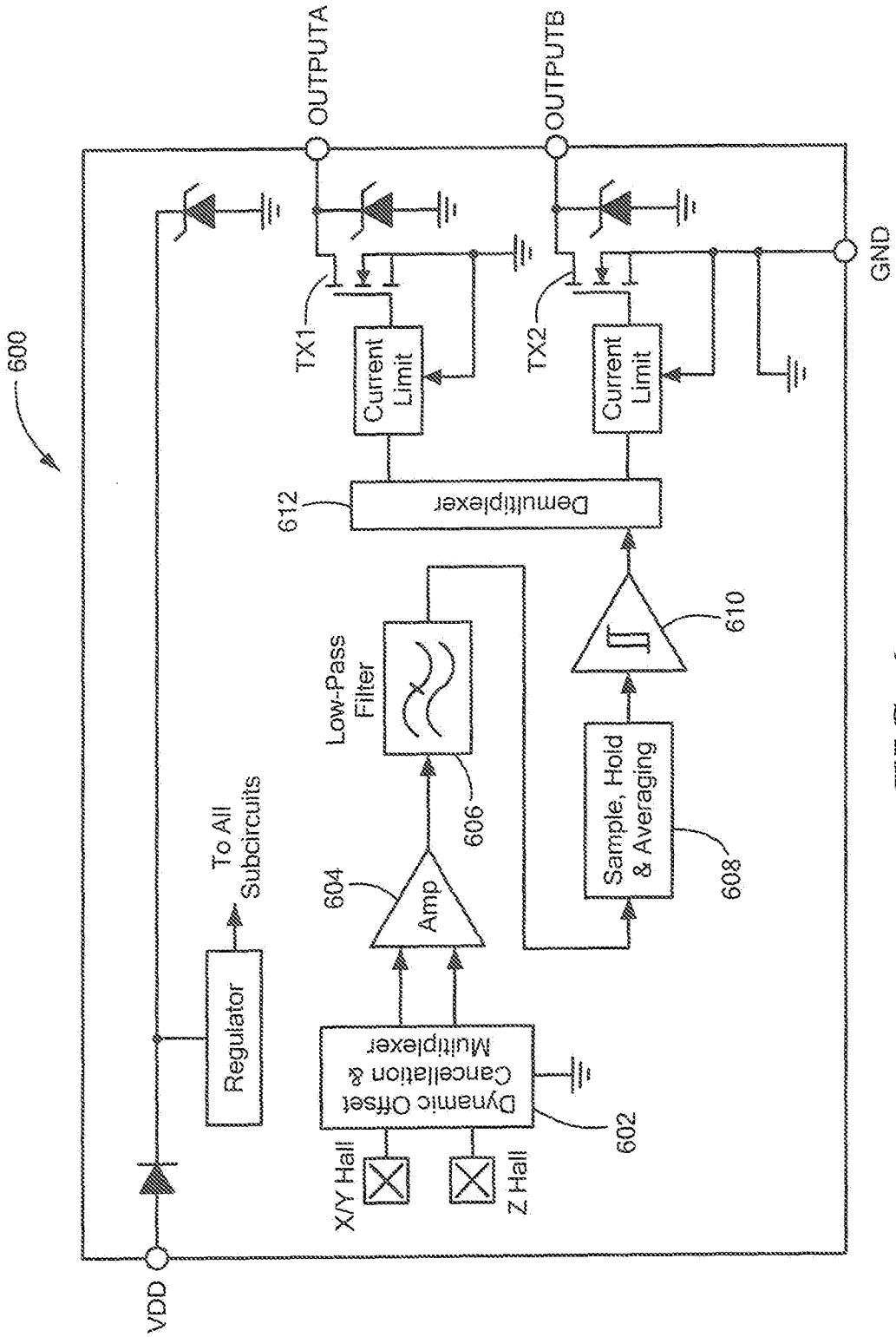
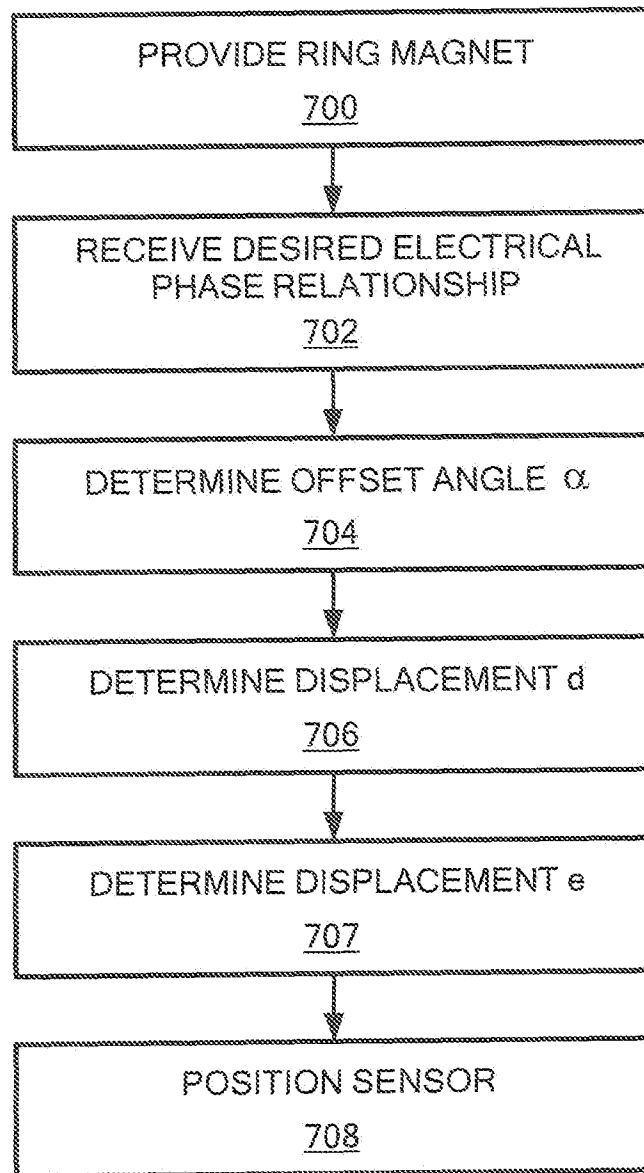

FIG. 6

*FIG. 7*

INTERNATIONAL SEARCH REPORT

International application No
PCT/US2016/058563

A. CLASSIFICATION OF SUBJECT MATTER
INV. G01D5/14
ADD.

According to International Patent Classification (IPC) or to both national classification and IPC

B. FIELDS SEARCHED
Minimum documentation searched (classification system followed by classification symbols)
G01D G01R

Documentation searched other than minimum documentation to the extent that such documents are included in the fields searched

Electronic data base consulted during the international search (name of data base and, where practicable, search terms used)
EPO-Internal, WPI Data

C. DOCUMENTS CONSIDERED TO BE RELEVANT

Category*	Citation of document, with indication, where appropriate, of the relevant passages	Relevant to claim No.
X	EP 2 546 611 A1 (ALPS ELECTRIC CO LTD [JP]) 16 January 2013 (2013-01-16)	1-8, 10-13, 15-22, 24-27
A	paragraph [0019] - paragraph [0027] paragraph [0039] - paragraph [0042] figures 1-7,17	9,23
X	US 2015/008907 A1 (JANISCH JOSEF [AT]) 8 January 2015 (2015-01-08) paragraph [0008] - paragraph [0014] paragraph [0020] - paragraph [0021] paragraph [0055] - paragraph [0065] figures 1-4,10-13	1,14,15
	----- -/--	

Further documents are listed in the continuation of Box C.

See patent family annex.

* Special categories of cited documents :

- "A" document defining the general state of the art which is not considered to be of particular relevance
- "E" earlier application or patent but published on or after the international filing date
- "L" document which may throw doubts on priority claim(s) or which is cited to establish the publication date of another citation or other special reason (as specified)
- "O" document referring to an oral disclosure, use, exhibition or other means
- "P" document published prior to the international filing date but later than the priority date claimed

- "T" later document published after the international filing date or priority date and not in conflict with the application but cited to understand the principle or theory underlying the invention
- "X" document of particular relevance; the claimed invention cannot be considered novel or cannot be considered to involve an inventive step when the document is taken alone
- "Y" document of particular relevance; the claimed invention cannot be considered to involve an inventive step when the document is combined with one or more other such documents, such combination being obvious to a person skilled in the art
- "&" document member of the same patent family

Date of the actual completion of the international search 19 December 2016	Date of mailing of the international search report 04/01/2017
---	--

Name and mailing address of the ISA/ European Patent Office, P.B. 5818 Patentlaan 2 NL - 2280 HV Rijswijk Tel. (+31-70) 340-2040, Fax: (+31-70) 340-3016	Authorized officer Paraf, Edouard
--	--

INTERNATIONAL SEARCH REPORT

International application No
PCT/US2016/058563

C(Continuation). DOCUMENTS CONSIDERED TO BE RELEVANT		
Category*	Citation of document, with indication, where appropriate, of the relevant passages	Relevant to claim No.
A	US 2013/057257 A1 (FRIEDRICH ANDREAS P [FR] ET AL) 7 March 2013 (2013-03-07) paragraph [0029] - paragraph [0043] figures 1-4 -----	1,15
A	US 2014/156220 A1 (OKAMOTO JUNICHIRO [JP] ET AL) 5 June 2014 (2014-06-05) paragraph [0064] - paragraph [0072] figures 1-6 -----	1,15

INTERNATIONAL SEARCH REPORT

Information on patent family members

International application No

PCT/US2016/058563

Patent document cited in search report	Publication date	Patent family member(s)	Publication date
EP 2546611	A1	16-01-2013	EP 2546611 A1 16-01-2013
			JP 2013174605 A 05-09-2013
			WO 2011111494 A1 15-09-2011

US 2015008907	A1	08-01-2015	NONE

US 2013057257	A1	07-03-2013	EP 2726890 A2 07-05-2014
			JP 2014529749 A 13-11-2014
			KR 20140068048 A 05-06-2014
			TW 201319578 A 16-05-2013
			TW 201506429 A 16-02-2015
			US 2013057257 A1 07-03-2013
			US 2015077100 A1 19-03-2015
			WO 2013036345 A2 14-03-2013

US 2014156220	A1	05-06-2014	CN 103718056 A 09-04-2014
			EP 2738563 A1 04-06-2014
			JP 5629007 B2 19-11-2014
			JP 5853046 B2 09-02-2016
			JP 2014145777 A 14-08-2014
			JP WO2013018347 A1 05-03-2015
			US 2014156220 A1 05-06-2014
			WO 2013018347 A1 07-02-2013
