



(51) International Patent Classification:

C12P 21/04 (2006.01) C12N 5/00 (2006.01)
C12N 5/071 (2010.01)

(21) International Application Number:

PCT/US2014/027910

(22) International Filing Date:

14 March 2014 (14.03.2014)

(25) Filing Language:

English

(26) Publication Language:

English

(30) Priority Data:

61/785,490 14 March 2013 (14.03.2013) US

(71) Applicant: IMMUSOFT CORPORATION [US/US];
2800 Elliot Avenue, Suite 414, Seattle, Washington 98121 (US).

(72) Inventors: XU, Mei; 3611A Interlake Avenue North, Seattle, Washington 98103 (US). SCHOLZ, Matthew Rein; 2800 Elliot Avenue, Suite 414, Seattle, Washington 98121 (US). HERBIG, Eric J.; 2413 SW Graham, Seattle, Washington 98106 (US).

(74) Agents: MASHRUWALA, Mary Anne et al.; Cooley LLP, 1299 Pennsylvania Avenue, NW, Suite 700, Washington, District of Columbia 20004 (US).

(81) Designated States (unless otherwise indicated, for every kind of national protection available):

AE, AG, AL, AM, AO, AT, AU, AZ, BA, BB, BG, BH, BN, BR, BW, BY, BZ, CA, CH, CL, CN, CO, CR, CU, CZ, DE, DK, DM, DO, DZ, EC, EE, EG, ES, FI, GB, GD, GE, GH, GM, GT, HN, HR, HU, ID, IL, IN, IR, IS, JP, KE, KG, KN, KP, KR, KZ, LA, LC, LK, LR, LS, LT, LU, LY, MA, MD, ME, MG, MK, MN, MW, MX, MY, MZ, NA, NG, NI, NO, NZ, OM, PA, PE, PG, PH, PL, PT, QA, RO, RS, RU, RW, SA, SC, SD, SE, SG, SK, SL, SM, ST, SV, SY, TH, TJ, TM, TN, TR, TT, TZ, UA, UG, US, UZ, VC, VN, ZA, ZM, ZW.

(84) Designated States (unless otherwise indicated, for every kind of regional protection available):

ARIPO (BW, GH, GM, KE, LR, LS, MW, MZ, NA, RW, SD, SL, SZ, TZ, UG, ZM, ZW), Eurasian (AM, AZ, BY, KG, KZ, RU, TJ, TM), European (AL, AT, BE, BG, CH, CY, CZ, DE, DK, EE, ES, FI, FR, GB, GR, HR, HU, IE, IS, IT, LT, LU, LV, MC, MK, MT, NL, NO, PL, PT, RO, RS, SE, SI, SK, SM, TR), OAPI (BF, BJ, CF, CG, CI, CM, GA, GN, GQ, GW, KM, ML, MR, NE, SN, TD, TG).

Declarations under Rule 4.17:

- as to applicant's entitlement to apply for and be granted a patent (Rule 4.17(ii))
- as to the applicant's entitlement to claim the priority of the earlier application (Rule 4.17(iii))

[Continued on next page]

(54) Title: METHODS FOR *IN VITRO* MEMORY B CELL DIFFERENTIATION AND TRANSDUCTION WITH VSV-G PSEUDOTYPED VIRAL VECTORS

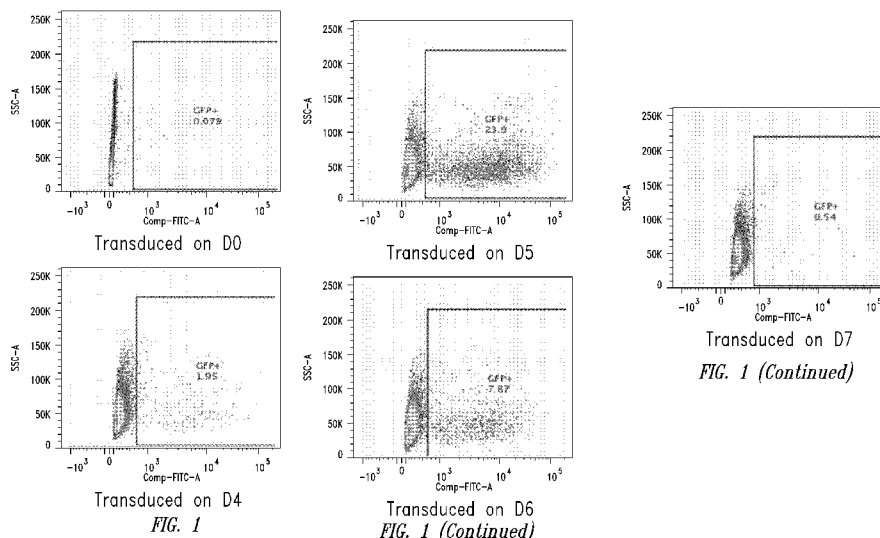

(57) Abstract: The present disclosure relates to the in vitro differentiation of memory B cells to plasmablasts or plasma cells and genetic modification of these cells to express a protein of interest, such as a specific antibody or other protein therapeutic.

WO 2014/152832 A1

Published:

— *with international search report (Art. 21(3))*

METHODS FOR *IN VITRO* MEMORY B CELL DIFFERENTIATION AND TRANSDUCTION WITH VSV-G PSEUDOTYPED VIRAL VECTORS

CROSS REFERENCE TO RELATED APPLICATIONS

This application claims priority to U.S. Provisional Application No.
5 61/785,490 filed on March 14, 2013, which application is incorporated by reference
herein in its entirety.

BACKGROUND

Technical Field

The present disclosure relates to the *in vitro* differentiation of memory B
10 cells to plasmablasts and plasma cells and genetic modification of these cells to
express a protein of interest, such as a specific antibody or other protein therapeutic.

Description of the Related Art

After leaving the bone marrow, the B cell acts as an antigen presenting
cell (APC) and internalizes antigens. Antigen is taken up by the B cell through
15 receptor-mediated endocytosis and processed. Antigen is processed into antigenic
peptides, loaded onto MHC II molecules, and presented on the B cell extracellular
surface to CD4+ T helper cells. These T cells bind to the MHC II/antigen molecule and
cause activation of the B cell. Upon stimulation by a T cell, the activated B cell begins
to differentiate into more specialized cells. Germinal center B cells may differentiate
20 into memory B cells or plasma cells. Most of these B cells will become plasmablasts,
and eventually plasma cells, and begin producing large volumes of antibodies (see
e.g., Trends Immunol. 2009 June; 30(6): 277-285; Nature Reviews, 2005, 5:231 -242).
The most immature blood cell that is considered a plasma cell instead of a B cell is the
plasmablast. Plasmablasts secrete more antibodies than B cells, but less than plasma
25 cells. They divide rapidly and are still capable of internalizing antigens and presenting
them to T cells. A cell may stay in this state for several days, and then either die or
irrevocably differentiate into a mature, fully differentiated plasma cell.

Terminally differentiated plasma cells express relatively few surface
antigens, and do not express common pan-B cell markers, such as CD19 and CD20.
30 Instead, plasma cells are identified through flow cytometry by their additional
expression of CD38, CD78, the Interleukin-6 receptor and lack of expression of CD45.

In humans, CD27 is a good marker for plasma cells, naive B cells are CD27-, memory B-cells are CD27+ and plasma cells are CD27++. CD38 and CD138 are expressed at high levels on plasma cells (See Wikipedia, The Free Encyclopedia., "Plasma cell" Page Version ID: 404969441 ; Date of last revision: 30 December 2010 09:54 UTC, 5 retrieved January 4, 2011 ; See also: Jourdan et al. Blood. 2009 Dec 10;114(25):5173-81; Trends Immunol. 2009 June; 30(6): 277-285; Nature Reviews, 2005, 5:231 - 242; Nature Med. 2010, 16:123-129; Neuberger, M. S.; Honjo, T.; Alt, Frederick W. (2004). Molecular biology of B cells. Amsterdam: Elsevier, pp. 189-191 ; Bertil Glader; Greer, John G.; John Foerster; Rodgers, George G.; Paraskevas, Frixos (2008). Wintrobe's 10 Clinical Hematology, 2-Vol. Set. Hagerstwon, MD: Lippincott Williams & Wilkins. pp. 347; Walport, Mark; Murphy, Kenneth; Janeway, Charles; Travers, Paul J. (2008). Janeway's immunobiology. New York: Garland Science, pp. 387-388; Rawstron AC (May 2006). "Immunophenotyping of plasma cells". Curr Protoc Cytom).

Conventional pseudotype retroviruses have demonstrated insufficient 15 infectivity of various tissues and cells. For example, a variety of stem cells including hematopoietic stem cell, and resting B and T cells can be important target cells in gene therapy or the like (Y. Hanazono, Molecular Medicine, Vol. 36, No. 7, 1999), but most of these cell types are found in a nondividing state (Abkowitz, J. L. et al., Nat Med, 2 (2), 190-7, 1996). In general, it is difficult to introduce genes using the retroviral vector 20 exhibiting low infectivity against such nondividing cells.

Resting T and B cells can be efficiently transduced with retroviral vectors pseudotyped with measles virus, glycoproteins, H and F, on their surface (see e.g., Blood 2009 Oct 8; 1 14(15):3173-80; Blood 2008 1 12:4843-4852). However, there are conflicting reports in the literature with regard to the ability of VSV-G 25 pseudotyped viral vectors to transduce B cells (see e.g., Bovia *et al.*, 2003 101:1727-1733; Serafini *et al.*, Virology 325 (2004) 413- 424).

Modifying nondividing cells is of particular importance for gene therapy and immunotherapy. However, the ability to differentiate and activate B cells in vitro is an important step in preparing modified B cells for infusion into subjects. Activated and 30 dividing B cells are also not easily genetically modified. Thus, there remains a need in the art to improve the methods and reagents to efficiently genetically modify B cells *in vitro*. The present disclosure provides vectors and methods for modifying and differentiating/activating B cells such that they can be used effectively in prophylactic and therapeutic applications. The present disclosure provides this and other 35 advantages as described in the detailed description.

SUMMARY OF THE INVENTION

One aspect of the present invention provides a method for expressing a nucleic acid of interest in a B cell comprising, contacting memory B cells with a composition comprising CD40L in combination with a B cell activating factor comprising one or more of the factors selected from the group consisting of IL-2, IL-10, IL-15, and p-ODN; contacting the B cells of (a) with a B cell activating factor comprising one or more of the factors selected from the group consisting of IL-2, IL-10, IL-6 and IL-15; under conditions such that the B cells in (b) express CD38; transducing the B cells in (b) with a retroviral vector pseudotyped with VSV-G, wherein said retroviral vector comprises the nucleic acid of interest operably linked to a promoter; and contacting the transduced B cells of (c) with a B cell activating factor comprising one or more of the factors selected from the group consisting of IFN- α ; IFN- δ , IL-6 and IL-15; thereby expressing the nucleic acid of interest in the B cell. In one embodiment, the CD40L is sCD40L-his. In another embodiment, the transduction efficiency is about 20% and in some embodiments, the transduction efficiency is higher than 20%. In an additional embodiment, the retroviral vector is a lentiviral vector. In one embodiment, the nucleic acid of interest comprises a nucleic acid encoding at least an immunoglobulin VL and VH region. In yet another embodiment, the nucleic acid of interest encodes an antibody protein, or antigen-binding fragment thereof, a fusion protein or a DNA-encoded small molecule. In certain embodiments, the antibody is an anti-HIV antibody, an anti-RNA antibody, or an antibody that binds a protein involved in immune regulation. In another embodiment of the methods herein, the memory B cells are isolated from peripheral blood. In some embodiments of the methods, the B cells at step (b) of the methods are CD20-, CD38+ and CD138-. In yet another embodiment, the B cells of step (c) of the methods are CD20-, CD38+ and CD138+.

BRIEF DESCRIPTION OF THE SEVERAL VIEWS OF THE DRAWINGS

Figure 1 is a series of flow cytometry dot plots that show transduction of B cells with green fluorescent protein (GFP) virus on Day 0 (D0), Day 4 (D4), Day 5 (D5), Day 6 (D6) and Day 7 (D7) of *in vitro* culture.

Figure 2 is a series of flow cytometry dot plots that show memory B cell differentiation over 9 days of *in vitro* culture. CD20 is shown on the y-axis, and CD38 is shown on the x-axis.

Figure 3 is a dot plot that shows cell growth during 9 days of *in vitro* culture. The fold change in cell number relative to the number of cells present on Day

0 is provided on the y-axis, and the number of days in culture is provided along the x-axis.

DETAILED DESCRIPTION

5 The present disclosure relates generally to culturing B cells *in vitro* under conditions so as to differentiate memory B cells into plasmablasts and plasma cells. The present invention further relates to genetically modifying B cells to express a gene of interest and activating and culturing the modified B cells so as to express the protein encoded by the gene of interest. These activated modified B cells are then
10 administered to a subject. The compositions and methods described herein provide the ability to differentiate *in vitro* B cells derived from, for example, a simple blood draw, and then transduce the differentiated B cells with a nucleic acid of interest such that they secrete abundant amounts of the protein encoded by the nucleic acid of interest. One particular advantage of this system is that it only requires about 10 days to
15 differentiate a resting memory B cell into a plasmablast or plasma cell, which can then be used for transduction and production of a protein of interest. Systems known in the art can take as long as 10 weeks. Thus, the present disclosure provides methods that require less time in culture providing commercial and safety advantages as compared to prior methods. An additional advantage of the present invention is that the *in vitro*
20 culture methods provide increased transduction efficiency to about 20% transduction efficiency. This is an improvement over the low transduction efficiencies of methods known in the art. The present methods also do not require feeder cells which are burdensome for GMP grade production.

25 **Methods of Culturing and Transducing B Cells**

 The prototypic example of cells for use with the transduction methods of the disclosure is B cells. In certain embodiments, the B cells to be used in the methods of this disclosure may be resting B cells, memory B cells, primed or activated B cells, myeloma cells, lymphocytic leukemia B cells, or B lymphoma cells. However, one of
30 ordinary skill in the art will readily appreciate that the vectors and methods of the disclosure may be applied to other cell types. By way of example, cell types that may be cultured, differentiated, modified and activated include any typically nondividing or quiescent cell such as neuroblasts, hematopoietic stem cells and hematopoietic progenitor cells (CD34+ cells), mesenchymal stem cells, mesenchymal progenitor

cells, neural and hepatic progenitor and stem cells, dendritic cells, T cells (CD8+ or CD4+ T cells), other leukocyte populations, pluripotent stem cells, multi-potent stem cells, etc. Accordingly, certain embodiments of the present disclosure provides populations of cells resulting from this methodology. In certain embodiments, the methods and vectors as described herein may be used to transduce any other cell type
5 desired, such as hepatocytes, epithelial cells, osteoblasts, myocytes, fibroblasts, adipocytes etc.

"Quiescent", as used herein, refers to a cell state wherein the cell is not actively proliferating.

10 Prior to differentiation and transduction, a source of B cells is obtained from a subject. The term "subject" is intended to include living organisms in which an adaptive immune response can be elicited (*e.g.*, mammals). Examples of subjects include humans, dogs, cats, mice, rats, and transgenic species thereof. B cells can be obtained from a number of sources, including peripheral blood mononuclear cells,
15 bone marrow, lymph node tissue, cord blood, tissue from a site of infection, spleen tissue, and tumors. In certain embodiments of the present disclosure, any number of B cell lines available in the art, may be used. In certain embodiments of the methods described herein, B cells can be obtained from a unit of blood collected from a subject using any number of techniques known to the skilled artisan, such as FICOLL™
20 (copolymers of sucrose and epichlorohydrin that may be used to prepare high density solutions) separation. In one preferred embodiment, cells from the circulating blood of an individual are obtained by apheresis or leukapheresis. The apheresis product typically contains lymphocytes, including T cells, monocytes, granulocytes, B cells, other nucleated white blood cells, red blood cells, and platelets. In one embodiment,
25 the cells collected by apheresis may be washed to remove the plasma fraction and to place the cells in an appropriate buffer or media for subsequent processing steps. In one embodiment of the methods described herein, the cells are washed with phosphate buffered saline (PBS). In an alternative embodiment, the wash solution lacks calcium and may lack magnesium or may lack many if not all divalent cations. As
30 those of ordinary skill in the art would readily appreciate a washing step may be accomplished by methods known to those in the art, such as by using a semi-automated "flow-through" centrifuge (for example, the Cobe 2991 cell processor) according to the manufacturer's instructions. After washing, the cells may be resuspended in a variety of biocompatible buffers, such as, for example, PBS.
35 Alternatively, the undesirable components of the apheresis sample may be removed and the cells directly resuspended in culture media.

B cells may be isolated from peripheral blood or leukapheresis using techniques known in the art. For example, PBMCs may be isolated using FICOLL™ (Sigma-Aldrich, St Louis, MO) and CD19+ B cells purified by negative or positive selection using any of a variety of antibodies known in the art, such as the Rosette tetrameric complex system (StemCell Technologies, Vancouver, Canada). In certain 5 embodiments, memory B cells are isolated as described by Jourdan *et al.*, (Blood. 2009 Dec 10;114(25):5173-81). For example, after removal of CD2+ cells using anti-CD2 magnetic beads, CD19+ CD27+ memory B cells can be sorted by FACS. Bone marrow plasma cells (BMPCs) can be purified using anti-CD138 magnetic microbeads sorting or other similar methods and reagents. 10

Other isolation kits are commercially available, such as R&D Systems' MagCelect Human B Cell Isolation Kit (Minneapolis, MN). In certain embodiments, resting B cells may be prepared by sedimentation on discontinuous Percoll gradients, as described in (Defranco et al., (1982) J. Exp. Med. 155:1523). 15

The present disclosure provides methods of culturing B cells, such as memory B cells, so as to promote differentiation and activation such that the B cells are efficiently transduced with viral vectors encoding a protein of interest and actively produce the transgene-encoded protein. In this regard, the B cells are activated and differentiate into plasma cells or plasmablasts or both. As would be recognized by the skilled person, plasma cells may be identified by cell surface protein expression patterns using standard flow cytometry methods. For example, terminally differentiated plasma cells express relatively few surface antigens, and do not express common pan-B cell markers, such as CD19 and CD20. Instead, plasma cells are identified through flow cytometry by their additional expression of CD38, CD78, CD138, the Interleukin-6 20 receptor and lack of expression of CD45. In humans, CD27 is a good marker for plasma cells, naive B cells are CD27-, memory B-cells are CD27+ and plasma cells are CD27++. CD38 and CD138 are expressed at high levels in plasma cells. Thus, in certain embodiments, the B cells used at the start of the *in vitro* culturing methods described herein are CD20+, CD38-, CD138- and they transduce poorly. However, in one embodiment, following certain steps of the culture methods described herein the cells are mostly CD20-, CD38+, CD138- and after further steps of the *in vitro* culture methods described herein, the cells are CD20-, CD38+, CD138+. Such cells can then be used for efficient transduction as described herein. In certain embodiments, it is 30 desirable to differentiate and activate B cells prior to transduction. In one embodiment, 35

the phenotype of the cells at day 6 may best be described as “activated” as they have cell surface phenotype of CD20⁻ CD38⁻ CD138⁻ CD27⁺.

In one embodiment, the B cells may be contacted with a B cell activating factor, *e.g.*, any of a variety of cytokines, growth factors or cell lines known to
5 activate and/or differentiate B cells (see *e.g.*, Fluckiger, et al. Blood 1998 92: 4509-4520; Luo, et al., Blood 2009 1 13: 1422-1431). Such factors may be selected from the group consisting of, but not limited to, IL-1, IL-2, IL-3, IL-4, IL-5, IL-6, IL-7, IL-8, IL-9, IL-10, IL-11, IL-12, IL-13, IL-14, IL-15, IL-16, IL-17, IL-18, IL-19, IL-20, IL-21, IL-22, IL-23, IL-24, IL-25, IL-26, IL-27, IL-28, IL-29, IL-30, IL-31, IL-32, IL-33, IL-34, and IL-35,
10 IFN- γ , IFN- α , IFN- β , IFN- δ , C type chemokines XCL1 and XCL2, C-C type chemokines (to date including CCL1 -CCL28) and CXC type chemokines (to date including CXCL1 -CXCL17), and members of the TNF superfamily (*e.g.*, TNF- α , 4-1 BB ligand, B cell activating factor (BLyS), FAS ligand, sCD40L (including multimeric versions of sCD40L; *e.g.*, histidine-tagged soluble recombinant CD40L in combination with anti-
15 poly-histidine mAb to group multiple sCD40L molecules together), Lymphotoxin, OX40L, RANKL, TRAIL), CpG, and other toll like receptor agonists (*e.g.*, CpG). In one embodiment, In particular, B cells (including transduced B cells) may be contacted or cultured on feeder cells. In other embodiments, the culture system described herein is carried out in the absence of feeder cells, providing advantages over other systems
20 known in the art that require feeder cells. Where feeder cells may be used, the feeder cells are a stromal cell line, *e.g.*, the murine stromal cell lines S17 or MS5. In a further embodiment, purified CD19⁺ cells may be cultured in the presence of fibroblasts expressing CD40-ligand in the presence of B cell activating factor cytokines such as IL-10 and IL-4. CD40L may also be provided bound to a surface such as tissue culture
25 plate or a bead. In another embodiment, purified B cells may be cultured in the presence or absence of feeder cells, with CD40L in presence of one or more cytokines or factors selected from IL-10, IL-4, IL-7, p-ODN, CpG DNA, IL-2, IL-15, IL6, IFN- α , and IFN- δ .

In another embodiment, B cell activating factors may be provided by
30 transfection into the B cell or other feeder cell. In this context, one or more factors that promote differentiation of the B cell into an antibody secreting cell and/or one or more factors that promote the longevity of the antibody producing cell may be used. Such factors include, for example, Blimp-1, TRF4, anti-apoptotic factors like Bcl-xl or Bcl5, or constitutively active mutants of the CD40 receptor. Further, factors which promote the
35 expression of downstream signaling molecules such as TNF receptor-associated factors (TRAFs) may also be used in the activation/differentiation of the B cells. In this

regard, cell activation, cell survival, and antiapoptotic functions of the TNF receptor superfamily are mostly mediated by TRAF1 -6 (see *e.g.*, R.H. Arch, et al., *Genes Dev.* 12 (1998), pp. 2821-2830). Downstream effectors of TRAF signaling include transcription factors in the NF- κ B and AP-1 family which can turn on genes involved in various aspects of cellular and immune functions. Further, the activation of NF- κ B and AP-1 has been shown to provide cells protection from apoptosis via the transcription of antiapoptotic genes.

In an additional embodiment, Epstein Barr virus (EBV)-derived proteins may be useful for the activation/differentiation of B cells or to promote the longevity of the antibody producing cell. EBV-derived proteins include but are not limited to, EBNA-1, EBNA-2, EBNA-3, LMP-1, LMP-2, EBER, miRNAs, EBV-EA, EBV-MA, EBV-VCA and EBV-AN.

In certain embodiments, contact of the B cells with B cell activation factors using the methods provided herein leads to, among other things, cell proliferation, modulation of the IgM+ cell surface phenotype to one consistent with an activated mature B cell, secretion of Ig, and isotype switching. CD19+ B cells may be isolated using known and commercially available cell separation kits, such as the MiniMacs cell separation system (Miltenyi Biotech, Bergisch Gladbach, Germany). In certain embodiments, CD40L fibroblasts are irradiated before use in the methods described herein. In a further embodiment, progenitor cells or B cells may be cultured in the presence of one or more of IL-3, IL-7, Flt3 ligand, thrombopoietin, SCF, IL-2, IL-10, G-CSF and CpG. In certain embodiments, the methods include culturing the B cells or progenitors in the presence of one or more of the aforementioned factors in conjunction with transformed stromal cells (*e.g.*, MS5) providing a low level of anchored CD40L, or CD40L bound to a plate or a bead.

Any of a variety of culture media may be used in the present methods as would be known to the skilled person (see *e.g.*, *Current Protocols in Cell Culture*, 2000-2009 by John Wiley & Sons, Inc.). In one embodiment, media for use in the methods described herein includes, but is not limited to Iscove modified Dulbecco medium (with or without fetal bovine or other appropriate serum). Illustrative media also includes, but is not limited to, IMDM, RPMI 1640, AIM-V, DMEM, MEM, α -MEM, F-12, X-Vivo 15, and X-Vivo 20. In further embodiments, the medium may comprise a surfactant, an antibody, plasmanate or a reducing agent (*e.g.* N-acetyl-cysteine, 2-mercaptoethanol), or one or more antibiotics. In some embodiments, IL-6, soluble CD40L, and a cross-linking enhancer may also be used.

B cells or progenitor cells may be cultured under conditions and for sufficient time periods to achieve differentiation and activation desired. In certain embodiments, the B cells or progenitor cells are cultured under conditions and for sufficient time periods such that 10%, 15%, 20%, 25%, 30%, 35%, 40%, 45%, 50%,
5 55%, 60%, 65%, 70%, 75%, 80%, 85%, 90%, 95%, or even 100% of the B cells are differentiated and/or activated as desired. In one embodiment, the B cells are activated and differentiate into plasma cells. As would be recognized by the skilled person, plasmablasts and plasma cells may be identified by cell surface protein expression patterns using standard flow cytometry methods as described elsewhere herein, such
10 as by expression of CD38, CD78, the Interleukin-6 receptor, CD27^{high}, CD138, and lack of expression of common pan-B cell markers, such as CD19 and CD20 and lack of expression of CD45. As would be understood by the skilled person, memory B cells are generally CD20+ CD19+ CD27+ CD38- while early plasmablasts are CD20- CD19+ CD27++ CD38++. In certain embodiments, the starting population in the
15 methods described herein are CD20+, CD38-, CD138- (these cells generally transduce poorly). In one embodiment, the cells cultured using the methods described herein are CD20-, CD38+, CD138- and in another embodiment, the cells may have a phenotype of CD20-, CD38+, CD138+, depending on the day in culture that the cells are examined and which factors are used in the medium. In certain embodiments, cells are
20 cultured for 1-7 days. In further embodiments, cells are cultured 7, 14, 21 days or longer. Thus, cells may be cultured under appropriate conditions for 1, 2, 3, 4, 5, 6, 7, 8, 9, 10, 11, 12, 13, 14, 15, 16, 17, 18, 19, 20, 21, 22, 23, 24, 25, 26, 27, 28, 29, or more days. Cells are replated, media and supplements may be added or changed as needed using techniques known in the art.

25 In certain embodiments, the B cells or progenitor cells (either before or after transduction) may be cultured under conditions and for sufficient time periods such that at least 5%, 10%, 15%, 20%, 25%, 30%, 35%, 40%, 45%, 50%, 55%, 60%, 65%, 70%, 75%, 80%, 85%, 90%, 95%, 96%, 97%, 98%, 99% or 100% of the cells are differentiated and activated to produce Ig and/or to express the transgene of interest.

30 The induction of B cell activation may be measured by techniques such as ³H-uridine incorporation into RNA (as B cells differentiate, RNA synthesis increases), or by ³H-thymidine incorporation, which measures DNA synthesis associated with cell proliferation. For optimal measurement of B cell proliferation, interleukin-4 (IL-4) may be added to the culture medium at an appropriate
35 concentration, such as about 10 ng/ml.

Alternatively, B cell activation may be measured as a function of immunoglobulin secretion. For example, CD40L may be added to resting B cells together with IL-4 (e.g., 10 ng/ml) and IL-5 (e.g., 5 ng/ml) or other cytokines suited to activation of B cells. Flow cytometry may also be used for measuring cell surface markers typical of activated B cells. See e.g., Civin CI, Loken MR, Int'l J. Cell Cloning ^ 5 987; 5:1 -16; Loken, MR, et ai, Flow Cytometry Characterization of Erythroid, Lymphoid and Monomyeloid Lineages in Normal Human Bone Marrow, in Flow Cytometry in Hematology, Laerum OD, Bjerksnes R. eds., Academic Press, New York 1992; pp. 31 -42; and LeBein TW, et ai, Leukemia 1990; 4:354-358.

10 After culture for an appropriate period of time, such as from 2, 3, 4, 5, 6, 7, 8, 9, or more days, generally around 3 days, an additional volume of culture medium may be added. Supernatant from individual cultures may be harvested at various times during culture and quantitated for IgM and IgG1 as described in Noelle et al., (1991) J. Immunol. 146:1118-1124. In further embodiments, the cultures may be harvested and 15 measured for expression of the transgene of interest using flow cytometry, ELISA, ELISPOT or other assay known in the art.

In further embodiments, enzyme-linked immunosorbent assay (ELISA) may be used for measuring IgM or other antibody isotype production or for production of the transgene of interest. In certain embodiments, IgG determinations may be made 20 using commercially available antibodies such as goat antihuman IgG, as capture antibody, followed by detection using any of a variety of appropriate detection reagents such as biotinylated goat antihuman Ig, streptavidin alkaline phosphatase and substrate.

B cells, or other cells of interest, may be transduced with the retroviral 25 vectors described herein using any of a variety of known techniques in the art (see, e.g., Science 12 April 1996 272: 263-267; Blood 2007, 99:2342- 2350; Blood 2009, 1 13:1422-1431 ; Blood 2009 Oct 8; 1 14(15):3173-80; Blood. 2003;101 (6):2167-2174; Current Protocols in Molecular Biology or Current Protocols in Immunology, John Wiley & Sons, New York, N.Y.(2009)). For example, PBMCs, B- or T-lymphocytes from 30 donors and other B cell cancer cells such as B-CLLs may be isolated and cultured in IMDM medium or RPMI 1640 (GibcoBRL Invitrogen, Auckland, New Zealand) or other suitable medium as described herein, either serum-free or supplemented with 10% FCS and penicillin/streptomycin and/or other suitable supplements such as transferrin and/or insulin. In certain embodiments, cells are seeded at 1 E5 cells in 48-well plates 35 and concentrated vector added at various doses that may be routinely optimized by the skilled person using routine methodologies. In certain embodiments, B cells may be

transferred to MS5 cell monolayer in RPMI supplemented with 10% AB serum, 5% FCS, 50ng/ml rhSCF, 10ng/ml rhIL-15 and 5ng/ml rhIL-2 and medium refreshed periodically as needed. As would be recognized by the skilled person, other suitable media and supplements may be used as desired.

5 In one embodiment, the B cells cultured as described herein to differentiate are contacted with a retroviral vector as described herein comprising a nucleic acid of interest operably linked to a promoter, under conditions sufficient to transduce at least a portion of the B cells. In one embodiment the B cells are contacted with a retroviral vector as described herein comprising a nucleic acid of interest
10 operably linked to a promoter, under conditions sufficient to transduce at least 20% of the B cells. In a further embodiment, the B cells are contacted with a vector as described herein under conditions sufficient to transduce at least 15%, 20%, 25%, 30%, 35%, 40%, 45%, 50%, 55%, 60%, 70%, 75%, 80%, 85%, 90%, 95%, 96%, 97%, 98%, 99% or even 100% of the resting B cells. In one particular embodiment, the
15 differentiated and activated B cells, cultured *in vitro* as described herein, are transduced, in which case the cultured differentiated/activated B cells are contacted with a vector as described herein under conditions sufficient to transduce at least 15%, 20%, 25%, 30%, 35%, 40%, 45%, 50%, 55%, 60%, 70%, 75%, 80%, 85%, 90%, 95%, 96%, 97%, 98%, 99% or even 100% of the differentiated and activated B cells.

20 In certain embodiments, prior to transduction the cells are prestimulated with Staphylococcus Aureus Cowan (SAC; Calbiochem, San Diego, CA); IL-2 for B cells or with anti-hCD3/anti-hCD28/IL-2 for T-cells, at appropriate concentrations known to the skilled person and routinely optimized. Other B cell activating factors (e.g., PMA), as are known to the skilled artisan and described herein may be used.

25

Viral Vectors

Certain embodiments employ viral vectors to transduce plasma cells such as B cells with the expression systems described herein. Examples of viral vectors include, without limitation, adenovirus-based vectors, adeno-associated virus
30 (AAV)-based vectors, retroviral vectors, retroviral-adenoviral vectors, and vectors derived from herpes simplex viruses (HSVs), including amplicon vectors, replication-defective HSV and attenuated HSV (see, e.g., Krisky, Gene Ther. 5: 1517-30, 1998; Pfeifer, Annu. Rev. Genomics Hum. Genet. 2:177-211, 2001, each of which is incorporated by reference in its entirety).

35 Certain embodiments relate to the use of retroviral vectors, or vectors derived from retroviruses. "Retroviruses" are enveloped RNA viruses that are capable

of infecting animal cells, and that utilize the enzyme reverse transcriptase in the early stages of infection to generate a DNA copy from their RNA genome, which is then typically integrated into the host genome. Examples of retroviral vectors Moloney murine leukemia virus (MLV)-derived vectors, retroviral vectors based on a Murine Stem Cell Virus, which provides long-term stable expression in target cells such as hematopoietic precursor cells and their differentiated progeny (see, e.g., Hawley et al., PNAS USA 93:10297-10302, 1996; Keller et al., Blood 92:877-887, 1998), hybrid vectors (see, e.g., Choi, et al., Stem Cells 19:236-246, 2001), and complex retrovirus-derived vectors, such as lentiviral vectors.

10 As noted above, certain embodiments employ lentiviral vectors. The term "lentivirus" refers to a genus of complex retroviruses that are capable of infecting both dividing and non-dividing cells. Examples of lentiviruses include HIV (human immunodeficiency virus; including HIV type 1, and HIV type 2), visna-maedi, the caprine arthritis-encephalitis virus, equine infectious anemia virus, feline immunodeficiency virus (FIV), bovine immune deficiency virus (BIV), and simian immunodeficiency virus (SIV). Lentiviral vectors can be derived from any one or more of these lentiviruses (see, e.g., Evans et al., Hum Gene Ther. 10:1479-1489, 1999; Case et al., PNAS USA 96:2988-2993, 1999; Uchida et al., PNAS USA 95:1 1939-1 1944, 1998; Miyoshi et al., Science 283:682-686, 1999; Sutton et al., J Virol 72:5781 - 20 5788, 1998; and Frecha et al., Blood. 1 12:4843-52, 2008, each of which is incorporated by reference in its entirety).

It has been documented that resting T and B cells can be transduced by a VSVG-coated LV carrying most of the HIV accessory proteins (*vif*, *vpr*, *vpu*, and *nef*) (see e.g., Frecha et al., 2010 Mol. Therapy 18:1748). In certain embodiments the retroviral vector comprises certain minimal sequences from a lentivirus genome, such as the HIV genome or the SIV genome. The genome of a lentivirus is typically organized into a 5' long terminal repeat (LTR) region, the *gag* gene, the *pol* gene, the *env* gene, the accessory genes (e.g., *nef*, *vif*, *vpr*, *vpu*, *tat*, *rev*) and a 3' LTR region. The viral LTR is divided into three regions referred to as U3, R (repeat) and U5. The U3 region contains the enhancer and promoter elements, the U5 region contains the polyadenylation signals, and the R region separates the U3 and U5 regions. The transcribed sequences of the R region appear at both the 5' and 3' ends of the viral RNA (see, e.g., "RNA Viruses: A Practical Approach" (Alan J. Cann, Ed., Oxford University Press, 2000); O Narayan, J. Gen. Virology. 70:1617-1639, 1989; Fields et al., Fundamental Virology Raven Press., 1990; Miyoshi et al., J Virol. 72:8150-7,1998; and U.S. Pat. No. 6,013,516, each of which is incorporated by reference in its entirety).

Lentiviral vectors may comprise any one or more of these elements of the lentiviral genome, to regulate the activity of the vector as desired, or, they may contain deletions, insertions, substitutions, or mutations in one or more of these elements, such as to reduce the pathological effects of lentiviral replication, or to limit the lentiviral vector to a single round of infection.

Typically, a minimal retroviral vector comprises certain 5'LTR and 3'LTR sequences, one or more genes of interest (to be expressed in the target cell), one or more promoters, and a cis-acting sequence for packaging of the RNA. Other regulatory sequences can be included, as described herein and known in the art. The viral vector is typically cloned into a plasmid that may be transfected into a packaging cell line, such as a eukaryotic cell (*e.g.*, 293-HEK), and also typically comprises sequences useful for replication of the plasmid in bacteria.

In certain embodiments, the viral vector comprises sequences from the 5' and/or the 3' LTRs of a retrovirus such as a lentivirus. The LTR sequences may be LTR sequences from any lentivirus from any species. For example, they may be LTR sequences from HIV, SIV, FIV or BIV. Preferably the LTR sequences are HIV LTR sequences.

In certain embodiments, the viral vector comprises the R and U5 sequences from the 5' LTR of a lentivirus and an inactivated or "self-inactivating" 3' LTR from a lentivirus. A "self-inactivating 3' LTR" is a 3' long terminal repeat (LTR) that contains a mutation, substitution or deletion that prevents the LTR sequences from driving expression of a downstream gene. A copy of the U3 region from the 3' LTR acts as a template for the generation of both LTR's in the integrated provirus. Thus, when the 3' LTR with an inactivating deletion or mutation integrates as the 5' LTR of the provirus, no transcription from the 5' LTR is possible. This eliminates competition between the viral enhancer/promoter and any internal enhancer/promoter. Self-inactivating 3' LTRs are described, for example, in Zufferey et al., *J Virol.* 72:9873-9880, 1998; Miyoshi et al., *J Virol.* 72:8150-8157, 1998; and Iwakuma et al., *Wro/ogy* 261: 120-132, 1999, each of which is incorporated by reference in its entirety. Self-inactivating 3' LTRs may be generated by any method known in the art. In certain embodiments, the U3 element of the 3' LTR contains a deletion of its enhancer sequence, preferably the TATA box, Spl and/or NF-kappa B sites. As a result of the self-inactivating 3' LTR, the provirus that is integrated into the host cell genome will comprise an inactivated 5' LTR.

The viral vectors provided herein typically comprises a gene that encodes a protein (or other molecule, such as siRNA) that is desirably expressed in

one or more target cells. Preferably the gene of interest is located between the 5' LTR and 3' LTR sequences. Further, the gene of interest is preferably in a functional relationship with other genetic elements, for example, transcription regulatory sequences such as promoters and/or enhancers, to regulate expression of the gene of interest in a particular manner once the gene is incorporated into the target cell. In certain embodiments, the useful transcriptional regulatory sequences are those that are highly regulated with respect to activity, both temporally and spatially.

In certain embodiments, one or more additional genes may be incorporated as a safety measure, mainly to allow for the selective killing of infected target cells within a heterogeneous population, such as within a human patient. In one exemplary embodiment, the selected gene is a thymidine kinase gene (TK), the expression of which renders a target cell susceptible to the action of the drug gancyclovir. In a further embodiment, the suicide gene is a caspase 9 suicide gene.

In certain embodiments, a gene encoding a marker protein may be placed before or after the primary gene to allow for identification of cells that are expressing the desired protein. Certain embodiments incorporate a fluorescent marker protein, such as green fluorescent protein (GFP) or red fluorescent protein (RFP), along with the primary gene of interest. If one or more additional reporter genes are included, IRES sequences or 2A elements may also be included, separating the primary gene of interest from a reporter gene and/or any other gene of interest.

Certain embodiments may employ genes that encode one or more selectable markers. Examples include selectable markers that are effective in a eukaryotic cell or a prokaryotic cell, such as a gene for a drug resistance that encodes a factor necessary for the survival or growth of transformed host cells grown in a selective culture medium. Exemplary selection genes encode proteins that confer resistance to antibiotics or other toxins, *e.g.*, G418, hygromycin B, puromycin, zeocin, ouabain, blasticidin, ampicillin, neomycin, methotrexate, or tetracycline, complement auxotrophic deficiencies, or supply may be present on a separate plasmid and introduced by co-transfection with the viral vector. Certain other embodiments may employ genes that encode one or cell surface receptors that can be used for tagging and detection or purification of transfected cells (*e.g.*, low-affinity nerve growth factor receptor (LNGFR) or other such receptors useful as transduction tag systems. See *e.g.*, Lauer *et al.*, *Cancer Gene Ther.* 2000 Mar;7(3):430-7).

Certain viral vectors such as retroviral vectors employ one or more heterologous promoters, enhancers, or both. In certain embodiments, the U3 sequence from a retroviral or lentiviral 5' LTR may be replaced with a promoter or enhancer

sequence in the viral construct. Certain embodiments employ an "internal" promoter/enhancer that is located between the 5' LTR and 3' LTR sequences of the viral vector, and is operably linked to the gene of interest. A "functional relationship" and "operably linked" mean, without limitation, that the gene is in the correct location and orientation with respect to the promoter and/or enhancer, such that expression of the gene will be affected when the promoter and/or enhancer is contacted with the appropriate regulatory molecules. Any enhancer/promoter combination may be used that either regulates (*e.g.*, increases, decreases) expression of the viral RNA genome in the packaging cell line, regulates expression of the selected gene of interest in an infected target cell, or both.

A promoter is an expression control element formed by a DNA sequence that permits binding of RNA polymerase and transcription to occur. Promoters are untranslated sequences that are located upstream (5') of the start codon of a selected gene of interest (typically within about 100 to 1000 bp) and control the transcription and translation of the coding polynucleotide sequence to which they are operably linked. Promoters may be inducible or constitutive. Inducible promoters initiate increased levels of transcription from DNA under their control in response to some change in culture conditions, such as a change in temperature.

A variety of promoters are known in the art, as are methods for operably linking the promoter to the polynucleotide coding sequence. Both native promoter sequences and many heterologous promoters may be used to direct expression of the selected gene of interest. Certain embodiments employ heterologous promoters, because they generally permit greater transcription and higher yields of the desired protein as compared to the native promoter.

Certain embodiments may employ heterologous viral promoters. Examples of such promoters include those obtained from the genomes of viruses such as polyoma virus, fowlpox virus, adenovirus, bovine papilloma virus, avian sarcoma virus, cytomegalovirus, a retrovirus, hepatitis-B virus and Simian Virus 40 (SV40). Certain embodiments may employ heterologous mammalian promoter, such as the actin promoter, an immunoglobulin promoter, a heat-shock promoter, or a promoter that is associated with the native sequence of the gene of interest. Typically, the promoter is compatible with the target cell, such as a quiescent B-lymphocyte, an activated B-lymphocyte, a plasma B cell, a memory B cell or other lymphocyte target cell.

Certain embodiments may employ the one or more of the RNA polymerase II and III promoters. A suitable selection of RNA polymerase III promoters

can be found, for example, in Paule and White. *Nucleic Acids Research.*, Vol. 28, pp 1283-1298, 2000, which is incorporated by reference in its entirety. RNA polymerase II and III promoters also include any synthetic or engineered DNA fragments that can direct RNA polymerase II or III, respectively, to transcribe its downstream RNA coding sequences. Further, the RNA polymerase II or III (Pol II or III) promoter or promoters used as part of the viral vector can be inducible. Any suitable inducible Pol II or III promoter can be used with the methods described herein. Exemplary Pol II or III promoters include the tetracycline responsive promoters provided in Ohkawa and Taira, *Human Gene Therapy*, Vol. 11, pp 577-585, 2000; and Meissner et al., *Nucleic Acids Research*, Vol. 29, pp 1672-1682, 2001, each of which is incorporated by reference in its entirety.

Non-limiting examples of constitutive promoters that may be used include the promoter for ubiquitin, the CMV promoter (see, *e.g.*, Karasuyama et al., *J. Exp. Med.* 169:13, 1989), the [beta]-actin (see, *e.g.*, Gunning et al., *PNAS USA* 84:4831 -4835, 1987), and the pgk promoter (see, *e.g.*, Adra et al., *Gene* 60:65-74, 1987); Singer-Sam et al., *Gene* 32:409-417, 1984; and Dobson et al., *Nucleic Acids Res.* 10:2635-2637, 1982, each of which is incorporated by reference). Non-limiting examples of tissue specific promoters include the lck promoter (see, *e.g.*, Garvin et al., *Mol. Cell Biol.* 8:3058-3064, 1988; and Takadera et al., *Mol. Cell Biol.* 9:2173-2180, 1989), the myogenin promoter (Yee et al., *Genes and Development* 7:1277-1289, 1993), and the thyl (see, *e.g.*, Gundersen et al., *Gene* 113:207-214, 1992).

Additional examples of promoters include the ubiquitin-C promoter, the human [mu] heavy chain promoter or the Ig heavy chain promoter (*e.g.*, MH), and the human [kappa] light chain promoter or the Ig light chain promoter (*e.g.*, EEK), which are functional in B-lymphocytes. The MH promoter contains the human [mu] heavy chain promoter preceded by the [iota][Epsilon][mu] enhancer flanked by matrix association regions, and the EEK promoter contains the [kappa] light chain promoter preceded an intronic enhancer ([iota][Epsilon][kappa]), a matrix associated region, and a 3' enhancer (3[Epsilon][kappa]) (see, *e.g.*, Luo et al., *Blood*. 113:1422-1431, 2009, and published U.S. patent application 20100203630). Accordingly, certain embodiments may employ one or more of these promoter or enhancer elements.

As noted above, certain embodiments may employ enhancer elements, such as an internal enhancer, to increase expression of the gene of interest. Enhancers are cis-acting elements of DNA, usually about 10 to 300 bp in length, that act on a promoter to increase its transcription. Certain enhancer sequences may be derived from mammalian genes (*e.g.*, globin, elastase, albumin, α -fetoprotein, insulin),

such as the [iota][Epsilon][mu] enhancer, the [iota][Epsilon][kappa] intronic enhancer, and the 3' [Epsilon][kappa] enhancer. Also included are enhancers from a eukaryotic virus, including the SV40 enhancer on the late side of the replication origin (bp 100-270), the cytomegalovirus early promoter enhancer, the polyoma enhancer on the late side of the replication origin, and adenovirus enhancers. Enhancers may be spliced into the vector at a position 5' or 3' to the antigen-specific polynucleotide sequence, but are preferably located at a site 5' from the promoter. Persons of skill in the art will select the appropriate enhancer based on the desired expression pattern.

In certain embodiments, promoters may be selected to allow for inducible expression of the gene. A number of systems for inducible expression are known in the art, including the tetracycline responsive system and the lac operator-repressor system. It is also contemplated that a combination of promoters may be used to obtain the desired expression of the gene of interest. The skilled artisan will be able to select a promoter based on the desired expression pattern of the gene in the organism and/or the target cell of interest.

Certain viral vectors contain cis-acting packaging sequences to promote incorporation of the genomic viral RNA into the viral particle. Examples include psi-sequences. Such cis-acting sequences are known in the art. In certain embodiments, the viral vectors described herein may express two or more genes, which may be accomplished, for example, by incorporating an internal promoter that is operably linked to each separate gene beyond the first gene, by incorporating an element that facilitates co-expression such as an internal ribosomal entry sequence (IRES) element (U.S. Pat. No. 4,937,190, incorporated by reference) or a 2A element, or both. Merely by way of illustration, IRES or 2A elements may be used when a single vector comprises sequences encoding each chain of an immunoglobulin molecule with a desired specificity. For instance, the first coding region (encoding either the heavy or light chain) may be located immediately downstream from the promoter, and the second coding region (encoding the other chain) may be located downstream from the first coding region, with an IRES or 2A element located between the first and second coding regions, preferably immediately preceding the second coding region. In other embodiments, an IRES or 2A element is used to co-express an unrelated gene, such as a reporter gene, a selectable marker, or a gene that enhances immune function. Examples of IRES sequences that can be used include, without limitation, the IRES elements of encephalomyelitis virus (EMCV), foot-and-mouth disease virus (FMDV), Theiler's murine encephalomyelitis virus (TMEV), human rhinovirus (HRV), coxsackievirus (CSV), poliovirus (POLIO), Hepatitis A virus (HAV), Hepatitis C virus

(HCV), and Pestiviruses (e.g., hog cholera virus (HOCV) and bovine viral diarrhea virus (BVDV)) (see, e.g., Le et al., *Virus Genes* 12:135-147, 1996; and Le et al., *Nuc. Acids Res.* 25:362-369, 1997, each of which is incorporated by reference in their entirety). One example of a 2A element includes the F2A sequence from foot-and-
5 mouth disease virus.

In certain embodiments, the viral vectors provided herein may also contain additional genetic elements to achieve a desired result. For example, certain viral vectors may include a signal that facilitates nuclear entry of the viral genome in the target cell, such as an HIV-1 flap signal. As a further example, certain viral vectors
10 may include elements that facilitate the characterization of the provirus integration site in the target cell, such as a tRNA amber suppressor sequence. Certain viral vectors may contain one or more genetic elements designed to enhance expression of the gene of interest. For example, a woodchuck hepatitis virus responsive element (WRE) may be placed into the construct (see, e.g., Zufferey et al., *J. Virol.* 74:3668-3681,
15 1999; and Deglon et al., *Hum. Gene Ther.* 11:179-190, 2000, each of which is incorporated by reference in its entirety). As another example, a chicken [beta]-globin insulator may also be included in the viral construct. This element has been shown to reduce the chance of silencing the integrated provirus in the target cell due to methylation and heterochromatinization effects. In addition, the insulator may shield
20 the internal enhancer, promoter and exogenous gene from positive or negative positional effects from surrounding DNA at the integration site on the chromosome. Certain embodiments employ each of these genetic elements. In another embodiment, the viral vectors provided herein may also contain a Ubiquitous Chromatin Opening Element (UCOE) to increase expression (see e.g., Zhang F, *et al.*, *Molecular Therapy: The journal of the American Society of Gene Therapy* 2010 Sep;18(9):1640-9.)
25

In certain embodiments, the viral vectors (e.g., retroviral, lentiviral) provided herein are "pseudo-typed" with one or more selected viral glycoproteins or envelope proteins, mainly to target selected cell types. Pseudo-typing refers to generally to the incorporation of one or more heterologous viral glycoproteins onto the
30 cell-surface virus particle, often allowing the virus particle to infect a selected cell that differs from its normal target cells. A "heterologous" element is derived from a virus other than the virus from which the RNA genome of the viral vector is derived. Typically, the glycoprotein-coding regions of the viral vector have been genetically altered such as by deletion to prevent expression of its own glycoprotein. Merely by
35 way of illustration, the envelope glycoproteins gp41 and/or gp120 from an HIV-derived

lentiviral vector are typically deleted prior to pseudo-typing with a heterologous viral glycoprotein.

In certain embodiments, the viral vector is pseudo-typed with a heterologous viral glycoprotein that targets B lymphocytes. In certain embodiments, the viral glycoprotein allows selective infection or transduction of resting or quiescent B lymphocytes. In certain embodiments, the viral glycoprotein allows selective infection of B lymphocyte plasma cells, plasmablasts, and activated B cells. In certain embodiments, the viral glycoprotein allows infection or transduction of quiescent B lymphocytes, plasmablasts, plasma cells, and activated B cells. In certain
5
10
15
20
embodiments, viral glycoprotein allows infection of B cell chronic lymphocyte leukemia cells. In one embodiment, the viral vector is pseudo-typed with VSV-G. In another embodiment, the heterologous viral glycoprotein is derived from the glycoprotein of the measles virus, such as the Edmonton measles virus. Certain embodiments pseudo-type the measles virus glycoproteins hemagglutinin (H), fusion protein (F), or both (see, e.g., Frecha et al., *Blood*. 1 12:4843-52, 2008; and Frecha et al., *Blood*. 1 14:3173-80, 2009, each of which is incorporated by reference in its entirety). In one embodiment, the viral vector is pseudo-typed with gibbon ape leukemia virus (GALV). In further embodiments, the viral vector comprises an embedded antibody binding domain, such as one or more variable regions (e.g., heavy and light chain variable regions) which serves to target the vector to a particular cell type.

Generation of viral vectors can be accomplished using any suitable genetic engineering techniques known in the art, including, without limitation, the standard techniques of restriction endonuclease digestion, ligation, transformation, plasmid purification, PCR amplification, and DNA sequencing, for example as
25
described in Sambrook et al. (*Molecular Cloning: A Laboratory Manual*. Cold Spring Harbor Laboratory Press, N.Y. (1989)), Coffin et al. (*Retroviruses*. Cold Spring Harbor Laboratory Press, N.Y. (1997)) and "RNA Viruses: A Practical Approach" (Alan J. Cann, Ed., Oxford University Press, (2000)).

Any variety of methods known in the art may be used to produce
30
suitable retroviral particles whose genome comprises an RNA copy of the viral vector. As one method, the viral vector may be introduced into a packaging cell line that packages the viral genomic RNA based on the viral vector into viral particles with a desired target cell specificity. The packaging cell line typically provides in trans the viral proteins that are required for packaging the viral genomic RNA into viral particles and
35
infecting the target cell, including the structural gag proteins, the enzymatic pol proteins, and the envelope glycoproteins.

In certain embodiments, the packaging cell line may stably express certain of the necessary or desired viral proteins (*e.g.*, gag, pol) (see, *e.g.*, U.S. Pat. No. 6,218,181, herein incorporated by reference). In certain embodiments, the packaging cell line may be transiently transfected with plasmids that encode certain of the necessary or desired viral proteins (*e.g.*, gag, pol, glycoprotein), including the measles virus glycoprotein sequences described herein. In one exemplary embodiment, the packaging cell line stably expresses the gag and pol sequences, and the cell line is then transfected with a plasmid encoding the viral vector and a plasmid encoding the glycoprotein. Following introduction of the desired plasmids, viral particles are collected and processed accordingly, such as by ultracentrifugation to achieve a concentrated stock of viral particles. Exemplary packaging cell lines include 293 (ATCC CCL X), HeLa (ATCC CCL 2), D17 (ATCC CCL 183), MDCK (ATCC CCL 34), BHK (ATCC CCL-10) and Cf2Th (ATCC CRL 1430) cell lines.

15 **Gene/Nucleic Acid of Interest**

As used herein "gene of interest" or "gene" or "nucleic acid of interest" refers to a nucleic acid of interest encoding a protein of interest to be expressed in the target transduced cell. While the term "gene" may be used, this is not to imply that this is a gene as found in genomic DNA and is used interchangeably with the term "nucleic acid". Generally, the nucleic acid of interest provides suitable nucleic acid for encoding the protein of interest and may comprise cDNA or DNA and may or may not include introns but generally does not include introns. As noted elsewhere, the nucleic acid of interest is operably linked to expression control sequences to effectively express the protein of interest in the target cell. In certain embodiments, the vectors described herein may comprise two or more genes of interest, and may include 2, 3, or 4 genes of interest, such as for example, the heavy and light chains of an immunoglobulin that may be organized using an internal promoter as described herein.

The recitation "polynucleotide" or "nucleic acid" as used herein designates mRNA, RNA, cRNA, cDNA or DNA. The term typically refers to polymeric form of nucleotides of at least 10 bases in length, either ribonucleotides or deoxynucleotides or a modified form of either type of nucleotide. The term includes single and double stranded forms of DNA and RNA. The nucleic acid or gene of interest may be any nucleic acid encoding a protein of interest. A protein of interest for use as described herein comprises any protein providing an activity desired. In this regard, a protein of interest includes, but is not limited to, an antibody or antigen-binding fragment thereof, a cell surface receptor, a secreted protein such as a cytokine

(lymphokines, interleukins, interferons, or chemokines), a DNA-encoded small molecule (see *e.g.*, Nature Chemical Biology 5, 647 - 654 (2009)), or an adhesion molecule. In one embodiment, the nucleic acid encodes an antibody or antigen-binding fragment thereof. Exemplary antigen binding fragments include domain antibodies, 5 sFv, scFv, Fab, Fab', F(ab')₂, Fv). In one embodiment, the antibody encoded by the nucleic acid comprises at least the antigen binding domain of the HIV neutralizing antibody, b12 (see, *e.g.*, J Virol 2003, 77:5863- 5876; J Virol. 1994 Aug; 68(8):4821 -8; Proc Natl Acad Sci U S A. 1992, 89:9339-9343; exemplary sequences are provided in GenBank Accession Nos. for the b12 light chain (AAB26306.1 GI 299737) and heavy 10 chain (AAB26315.1 GI 299746)). In a further embodiment, the antibody encoded by the nucleic acid of interest comprises Fuzeon(TM) (T-20 / enfuvirtide / pentafuside / DP-178). DP-178 is an amino acid sequence from gp41 on HIV and interferes with HIV's ability to fuse with its target cell. Fuzeon may be produced synthetically using methods known to the skilled person (see *e.g.*, 2001 J. Virol. 75:3038-3042; It should be noted 15 that it is highly unlikely that the methods described in this paper resulted in secretion of a therapeutic dose of the DP-178 peptide).

In one particular embodiment, the nucleic acid of interest encodes an immunologically active protein. In certain embodiments, a nucleic acid of interest encodes a protein, or a biologically active fragment thereof, that induces an immune 20 vaccine-like reaction through the presentation of the protein on the surface of a B cell, T cell or other immune cell. In certain embodiments, the protein of interest influences the regulation of B cells, for example but not limited to promoting cell division, promoting differentiation into different B lineages, inactivating or killing cells, or regulates production or activity of other introduced DNA elements. Interleukins are 25 known to the skilled person and to date include IL-1 , IL-2, IL-3, IL-4, IL-5, IL-6, IL-7, IL-8, IL-9, IL-10, IL-11, IL-12, IL-13, IL-14, IL-15, IL-16, IL-17, IL-18, IL-19, IL-20, IL-21 , IL-22, IL-23, IL-24, IL- 25, IL-26, IL-27, secreted form of the p28 subunit of IL27, IL-28, IL-29, IL-30, IL-31, IL-32, IL-33, IL-34, and IL-35. Interferons include IFN-[gamma], IFN-a, IFN-[beta] and IFN-[omega]. The chemokines contemplated for use herein 30 include the C type chemokines XCL1 and XCL2, C-C type chemokines (to date including CCL1 - CCL28) and CXC type chemokines (to date including CXCL1 - CXCL17). Also contemplated as a gene of interest are members of the TNF superfamily (*e.g.*, TNF-a, 4-1 BB ligand, B cell activating factor, FAS ligand, Lymphotoxin, OX40L RANKL, and TRAIL).

In certain embodiments, the protein of interest induces immunological tolerance. In this regard, the protein of interest may comprise an IgG-antigen fusion protein (see e.g., Cellular Immunology 235(1), 2005, 12-20).

In a further embodiment, the gene(s) of interest encodes one or more
5 factors that promote differentiation of the B cell into an antibody secreting cell and/or one or more factors that promote the longevity of the antibody producing cell. Such factors include, for example, Blimp-1, TRF4, antiapoptotic factors like Bcl-xl or Bcl5, constitutively active mutants of the CD40 receptor. Further genes of interest encode factors which promote the expression of downstream signaling molecules such as TNF
10 receptor- associated factors (TRAFs). In this regard, cell activation, cell survival, and antiapoptotic functions of the TNF receptor superfamily are mostly mediated by TRAF 1 -6 (see e.g., R.H. Arch, et al., Genes Dev. 12 (1998), pp. 2821-2830). Downstream effectors of TRAF signaling include transcription factors in the NF- KB and AP-1 family which can turn on genes involved in various aspects of cellular and immune functions.
15 Further, the activation of NF-[kappa][Beta] and AP-1 has been shown to provide cells protection from apoptosis via the transcription of anti-apoptotic genes.

In an additional embodiment, the nucleic acid(s) of interest encodes one or more Epstein Barr virus (EBV)-derived proteins. EBV-derived proteins include but are not limited to, EBNA-1, EBNA-2, EBNA-3, LMP-1, LMP-2, EBER, EBV-EA, EBV-
20 MA, EBV-VCA and EBV-AN. In one particular embodiment, the nucleic acid of interest encodes an antibody or an antigen-binding fragment thereof. In this regard, the antibody may be a natural antibody or a custom, recombinantly engineered antibody. Fusion proteins comprising an antibody or portion thereof are specifically contemplated to be encoded by the vectors described herein.

In one embodiment, an antibody or fragment thereof according to the
25 present disclosure has an amino acid sequence of an anti-HIV antibody, such as the m36 anti-HIV antibody (see e.g., Proc Natl Acad Sci U S A. 2008 Nov 4;105(44):17121 -6), or an amino acid molecule having at least 60%, 80%, 85%, 90%, 95%, 96%, 97%, 98% or 99% sequence identity with an amino acid sequence of an anti-HIV antibody,
30 such as m36. In particular, fusion proteins comprising m36, or derivatives thereof, are specifically contemplated, such as m36L2CD4Fc (see e.g., Antiviral Research volume 88, Issue 1, October 2010, Pages 107-1 15).

In a further embodiment, the antibody encoded by the transgene of the disclosure binds to an autoantigen. In certain embodiments, the autoantigen in this
35 regard is associated with the development of multiple sclerosis or Type 1 diabetes, including but not limited to MBP, alphaB-crystallin, S100beta, proteolipid protein (PLP),

HSP105, epithelial isoform of bullous pemphigoid (BP) antigen 1 (BPAG1 -e), lipids, and myelin oligodendrocyte glycoprotein (MOG)-alpha and MOG-beta isoforms or any of a variety of islet cell autoantigens (*e.g.*, sialoglycolipid, glutamate decarboxylase, insulin, insulin receptor, 38 kD, bovine serum albumin, glucose transporter, hsp 65, 5 carboxypeptidase H, 52 kD, ICA 12/ICA512, 150 kD, and RIN polar). Antibodies to these autoantigens are known in the art and may be sequenced and made recombinantly using routine techniques (see *e.g.*, J. Clin. Invest. 107(5): 555-564 (2001)).

In a further embodiment, the antibody binds to a cancer-associated antigen. Cancer-associated antigens may be derived from a variety of tumor proteins. Illustrative tumor proteins useful in the present disclosure include, but are not limited to any one or more of, p53, MAGE-A1, MAGE-A2, MAGE-A3, MAGE-A4, MAGE-A6, MAGE-A10, MAGE-A12, BAGE, DAM-6, -10, GAGE-1, -2, -8, GAGE-3, -4, -5, -6, -7B, NA88-A, NY-ESO-1, MART-1, MC1 R, Gp100, PSA, PSM, Tyrosinase, TRP-1, TRP-2, ART-4, CAMEL, CEA, Cyp-B, Her2/neu (*e.g.*, the antibody may be derived from the Her2-specific mAb, Herceptin(R)), hTERT, hTRT, iCE, MUC1, MUC2, PRAME, P15, RU1, RU2, SART-1, SART-3, WT1, AFP, [beta]-catenin/m, Caspase-8/m, CEA, CDK-4/m, ELF2M, GnT-V, G250, HSP70-2M, HST-2, KIAA0205, MUM-1, MUM-2, MUM-3, Myosin/m, RAGE, SART-2, TRP-2/INT2, 707-AP, Annexin II, CDC27/m, 20 TPI/mbcra-bl, ETV6/AML, LDLR/FUT, Pml/RARa, and TEL/AML1. These and other tumor proteins are known to the skilled artisan.

In further embodiments, the nucleic acid of interest encodes a peptide or other binding domain with a particular functional attribute, such as, but not limited to, an inhibitory activity, ability to induce cell death in cancer cells, or ability to slow or 25 inhibit cancer cell proliferation. In this regard, in one embodiment, a peptide or binding domain encoded by the nucleic acid of interest may bind any of the target proteins described herein, such as a cancer-associated antigen as described above, CD4, HIV gp120 or other viral protein, ICAM-3, DC-SIGN (see *e.g.*, U.S. patent 7,301,010). In certain embodiments, the peptides may be derived from pathogenic and 30 nonpathogenic bacteria and green plants. Illustrative peptides are disclosed in U.S. patents 7084105, 7301010, 7338766, 7381701, 7491394, 751 1 1 17, 7556810. In one embodiment, the nucleic acid of interest encodes azurin-p28 (NSC745104) a peptide inhibitor of p53 ubiquitination (see *e.g.*, Cancer Chemother Pharmacol 2010, DOI 10.1007/S00280-010-1518-3; U.S. Patent 7,084,105). In a further embodiment, the 35 nucleic acid of interest encodes a factor known as Ghrelin, which induces appetite and can be used to treat cancer patients (see *e.g.*, Obes Facts. 2010 3:285-92; FASEB J.

18 (3): 439-56). In another embodiment, the nucleic acid of interest encodes a binding peptide that binds to and inhibits angiopoietin 1 and 2 (see, e.g., AMG386, an Fc fragment of an antibody (peptibody) used to treat cancer; In certain embodiments, tumor antigens may be identified directly from an individual with cancer. In this regard, screens can be carried out using a variety of known technologies. For example, in one embodiment, a tumor biopsy is taken from a patient, RNA is isolated from the tumor cells and screened using a gene chip (for example, from Affymetrix, Santa Clara, CA) and a tumor antigen is identified. Once the tumor target antigen is identified, it may then be cloned, expressed and purified using techniques known in the art.

10 In one embodiment, the nucleic acid of interest encodes iduronidase (IDUA) for treatment or prevention of mucopolysaccharidosis type I (MPS I or Hurler syndrome). In another embodiment, the nucleic acid of interest encodes factor VII for treatment or prevention of hemophilia. In one embodiment, the nucleic acid of interest encodes lecithin-cholesterol acyltransferase (LCAT) useful for treatment or prevention of, e.g., LCAT deficiency and atherosclerosis. In another embodiment, the nucleic acid of interest encodes Apolipoprotein A-1 Milano (ApoA-1 Milano) for treatment or prevention of cardiovascular diseases and disorders, such as, e.g., atherosclerosis. In one embodiment, the nucleic acid of interest encodes lipoprotein lipase (LPL) for treatment or prevention of LPL deficiency. In another embodiment, the nucleic acid of interest encodes a broadly neutralizing antibody (bNAb), or a fusion protein thereof, that binds to and neutralizes multiple HIV-1 strains (e.g., b12). In yet another embodiment, the nucleic acid of interest encodes phenylalanine hydroxylase for treatment or prevention of phenylketonuria (PKU).

25 An "antibody", as used herein, includes both polyclonal and monoclonal antibodies; primatized (e.g., humanized); murine; mouse-human; mouse-primate; and chimeric; and may be an intact molecule, a fragment thereof (such as scFv, Fv, Fd, Fab, Fab' and F(ab)'₂ fragments), or multimers or aggregates of intact molecules and/or fragments; and may occur in nature or be produced, e.g., by immunization, synthesis or genetic engineering; an "antibody fragment," as used herein, refers to fragments, derived from or related to an antibody, which bind antigen and which in some embodiments may be derivatized to exhibit structural features that facilitate clearance and uptake, e.g., by the incorporation of galactose residues. This includes, e.g., F(ab), F(ab)'₂, scFv, light chain variable region (VL), heavy chain variable region (VH), and combinations thereof. Sources include antibody gene sequences from various species (which can be formatted as antibodies, sFvs, scFvs or Fabs, such as in a phage library), including human, camelid (from camels, dromedaries, or llamas;

Hamers-Casterman et al. (1993) Nature, 363:446 and Nguyen et al. (1998) J. Mol. Biol., 275:413), shark (Roux et al. (1998) Proc. Nat'l. Acad. Sci. (USA) 95:1 1804), fish (Nguyen et al. (2002) Immunogenetics, 54:39), rodent, avian, ovine, sequences that encode random peptide libraries or sequences that encode an engineered diversity of amino acids in loop regions of alternative non-antibody scaffolds, such as fibrinogen domains (see, e.g., Weisel et al. (1985) Science 230:1388), Kunitz domains (see, e.g., US Patent No. 6,423,498), lipocalin domains (see, e.g., WO 2006/095164), V-like domains (see, e.g., US Patent Application Publication No. 2007/0065431), C-type lectin domains (Zelensky and Gready (2005) FEBS J. 272:6179), mAb<2> or Fcab(TM) (see, e.g., PCT Patent Application Publication Nos. WO 2007/098934; WO 2006/072620), or the like.

Terms understood by those in the art as referring to antibody technology are each given the meaning acquired in the art, unless expressly defined herein. For example, the terms "VL" and "VH" refer to the variable binding region derived from an antibody light and heavy chain, respectively. The variable binding regions are made up of discrete, well-defined sub-regions known as "complementarity determining regions" (CDRs) and "framework regions" (FRs). The terms "O." and "CH" refer to an "immunoglobulin constant region," i.e., a constant region derived from an antibody light or heavy chain, respectively, with the latter region understood to be further divisible into Cm, CH2, CH3 and CH4 constant region domains, depending on the antibody isotype (IgA, IgD, IgE, IgG, IgM) from which the region was derived. A portion of the constant region domains makes up the Fc region (the "fragment crystallizable" region), which contains domains responsible for the effector functions of an immunoglobulin, such as ADCC (antibody-dependent cell-mediated cytotoxicity), CDC (complement-dependent cytotoxicity) and complement fixation, binding to Fc receptors, greater half-life in vivo relative to a polypeptide lacking an Fc region, protein A binding, and perhaps even placental transfer (see Capon et al. (1989) Nature, 337:525). Further, a polypeptide containing an Fc region allows for dimerization or multimerization of the polypeptide.

The domain structure of immunoglobulins is amenable to engineering, in that the antigen binding domains and the domains conferring effector functions may be exchanged between immunoglobulin classes and subclasses. Immunoglobulin structure and function are reviewed, for example, in Harlow et al., Eds., Antibodies: A Laboratory Manual, Chapter 14 (Cold Spring Harbor Laboratory, Cold Spring Harbor, 1988). An extensive introduction as well as detailed information about all aspects of recombinant antibody technology can be found in the textbook Recombinant

Antibodies (John Wiley & Sons, NY, 1999). A comprehensive collection of detailed antibody engineering lab Protocols can be found in R. Kontermann and S. Dubel, Eds., The Antibody Engineering Lab Manual (Springer Verlag, Heidelberg/New York, 2000). Further related protocols are also available in Current Protocols in Immunology
5 (August 2009,) published by John Wiley & Sons, Inc., Boston, MA. Methods for production of enzymes and protein engineering (*e.g.*, IDUA) are also known in the art and contemplated for use herein.

Thus, this disclosure provides polynucleotides (isolated or purified or pure polynucleotides) encoding the proteins of interest of this disclosure for genetically
10 modifying B cells, vectors (including cloning vectors and expression vectors) comprising such polynucleotides, and cells (*e.g.*, host cells) transformed or transfected with a polynucleotide or vector according to this disclosure. In certain embodiments, a polynucleotide (DNA or RNA) encoding a protein of interest of this disclosure is contemplated. Expression cassettes encoding proteins of interest are also
15 contemplated herein.

The present disclosure also relates to vectors that include a polynucleotide of this disclosure and, in particular, to recombinant expression constructs. In one embodiment, this disclosure contemplates a vector comprising a polynucleotide encoding a protein of this disclosure, along with other polynucleotide
20 sequences that cause or facilitate transcription, translation, and processing of such a protein-encoding sequences. Appropriate cloning and expression vectors for use with prokaryotic and eukaryotic hosts are described, for example, in Sambrook et al, Molecular Cloning: A Laboratory Manual, Second Edition, Cold Spring Harbor, NY, (1989). Exemplary cloning/expression vectors include cloning vectors, shuttle vectors,
25 and expression constructs, that may be based on plasmids, phagemids, phasmids, cosmids, viruses, artificial chromosomes, or any nucleic acid vehicle known in the art suitable for amplification, transfer, and/or expression of a polynucleotide contained therein.

As used herein, unless as otherwise described with regard to viral
30 vectors, "vector" means a nucleic acid molecule capable of transporting another nucleic acid to which it has been linked. Exemplary vectors include plasmids, yeast artificial chromosomes, and viral genomes. Certain vectors can autonomously replicate in a host cell, while other vectors can be integrated into the genome of a host cell and thereby are replicated with the host genome. In addition, certain vectors are referred to
35 herein as "recombinant expression vectors" (or simply, "expression vectors"), which contain nucleic acid sequences that are operatively linked to an expression control

sequence and, therefore, are capable of directing the expression of those sequences. In certain embodiments, expression constructs are derived from plasmid vectors. Illustrative constructs include modified pNASS vector (Clontech, Palo Alto, CA), which has nucleic acid sequences encoding an ampicillin resistance gene, a polyadenylation
5 signal and a T7 promoter site; pDEF38 and pNEF38 (CMC ICOS Biologies, Inc.), which have a CHEF1 promoter; and pD18 (Lonza), which has a CMV promoter. Other suitable mammalian expression vectors are well known (see, *e.g.*, Ausubel et al., 1995; Sambrook et al., *supra*; see also, *e.g.*, catalogs from Invitrogen, San Diego, CA; Novagen, Madison, WI; Pharmacia, Piscataway, NJ). Useful constructs may be
10 prepared that include a dihydrofolate reductase (DHFR)-encoding sequence under suitable regulatory control, for promoting enhanced production levels of the fusion proteins, which levels result from gene amplification following application of an appropriate selection agent (*e.g.*, methotrexate).

Generally, recombinant expression vectors will include origins of
15 replication and selectable markers permitting transformation of the host cell, and a promoter derived from a highly-expressed gene to direct transcription of a downstream structural sequence, as described above. A vector in operable linkage with a polynucleotide according to this disclosure yields a cloning or expression construct. Exemplary cloning/expression constructs contain at least one expression control
20 element, *e.g.*, a promoter, operably linked to a polynucleotide of this disclosure. Additional expression control elements, such as enhancers, factor-specific binding sites, terminators, and ribosome binding sites are also contemplated in the vectors and cloning/expression constructs according to this disclosure. The heterologous structural
25 sequence of the polynucleotide according to this disclosure is assembled in appropriate phase with translation initiation and termination sequences. Thus, for example, encoding nucleic acids as provided herein may be included in any one of a variety of expression vector constructs as a recombinant expression construct for
expressing such a protein in a host cell.

The appropriate DNA sequence(s) may be inserted into a vector, for
30 example, by a variety of procedures. In general, a DNA sequence is inserted into an appropriate restriction endonuclease cleavage site(s) by procedures known in the art. Standard techniques for cloning, DNA isolation, amplification and purification, for enzymatic reactions involving DNA ligase, DNA polymerase, restriction endonucleases and the like, and various separation techniques are contemplated. A number of
35 standard techniques are described, for example, in Ausubel et al. (Current Protocols in Molecular Biology, Greene Publ. Assoc. Inc. & John Wiley & Sons, Inc., Boston, MA,

1993); Sambrook et al. (Molecular Cloning, Second Ed., Cold Spring Harbor Laboratory, Plainview, NY, 1989); Maniatis et al. (Molecular Cloning, Cold Spring Harbor Laboratory, Plainview, NY, 1982); Glover (Ed.) (DNA Cloning Vol. I and II, IRL Press, Oxford, UK, 1985); Hames and Higgins (Eds.) (Nucleic Acid Hybridization, IRL Press, Oxford, UK, 1985); and elsewhere.

The DNA sequence in the expression vector is operatively linked to at least one appropriate expression control sequence (e.g., a constitutive promoter or a regulated promoter) to direct mRNA synthesis. Representative examples of such expression control sequences include promoters of eukaryotic cells or their viruses, as described above. Promoter regions can be selected from any desired gene using CAT (chloramphenicol transferase) vectors or other vectors with selectable markers. Eukaryotic promoters include CMV immediate early, HSV thymidine kinase, early and late SV40, LTRs from retrovirus, and mouse metallothionein-I. Selection of the appropriate vector and promoter is well within the level of ordinary skill in the art, and preparation of certain particularly preferred recombinant expression constructs comprising at least one promoter or regulated promoter operably linked to a nucleic acid encoding a protein or polypeptide according to this disclosure is described herein.

Variants of the polynucleotides of this disclosure are also contemplated. Variant polynucleotides are at least 60%, 65%, 70%, 75%, 80%, 85%, 90%, and preferably 95%, 96%, 97%, 98%, 99%, or 99.9% identical to one of the polynucleotides of defined sequence as described herein, or that hybridizes to one of those polynucleotides of defined sequence under stringent hybridization conditions of 0.015M sodium chloride, 0.0015M sodium citrate at about 65-68[deg.]C or 0.015M sodium chloride, 0.0015M sodium citrate, and 50% formamide at about 42[deg.]C. The polynucleotide variants retain the capacity to encode a binding domain or fusion protein thereof having the functionality described herein.

The term "stringent" is used to refer to conditions that are commonly understood in the art as stringent. Hybridization stringency is principally determined by temperature, ionic strength, and the concentration of denaturing agents such as formamide. Examples of stringent conditions for hybridization and washing are 0.015M sodium chloride, 0.0015M sodium citrate at about 65-68[deg.]C or 0.015M sodium chloride, 0.0015M sodium citrate, and 50% formamide at about 42[deg.]C (see Sambrook et al, Molecular Cloning: A Laboratory Manual, 2nd Ed., Cold Spring Harbor Laboratory, Cold Spring Harbor, N.Y., 1989). More stringent conditions (such as higher temperature, lower ionic strength, higher formamide, or other denaturing agent) may also be used; however, the rate of hybridization will be affected. In instances wherein

hybridization of deoxyoligonucleotides is concerned, additional exemplary stringent hybridization conditions include washing in 6x SSC, 0.05% sodium pyrophosphate at 37[deg.]C (for 14-base oligonucleotides), 48[deg.]C (for 17-base oligonucleotides), 55[deg.]C (for 20-base oligonucleotides), and 60[deg.]C (for 23-base oligonucleotides).

5 A further aspect of this disclosure provides a host cell transformed or transfected with, or otherwise containing, any of the polynucleotides or vector/expression constructs of this disclosure. The polynucleotides or cloning/expression constructs of this disclosure are introduced into suitable cells using any method known in the art, including transformation, transfection and transduction.

10 Host cells include the cells of a subject undergoing ex vivo cell therapy including, for example, ex vivo gene therapy. Eukaryotic host cells contemplated as an aspect of this disclosure when harboring a polynucleotide, vector, or protein according to this disclosure include, in addition to a subject's own cells (*e.g.*, a human patient's own cells), VERO cells, HeLa cells, Chinese hamster ovary (CHO) cell lines (including

15 modified CHO cells capable of modifying the glycosylation pattern of expressed multivalent binding molecules, see US Patent Application Publication No. 2003/01 15614), COS cells (such as COS-7), W138, BHK, HepG2, 3T3, RIN, MDCK, A549, PC12, K562, HEK293 cells, HepG2 cells, N cells, 3T3 cells, *Spodoptera frugiperda* cells (*e.g.*, Sf9 cells), *Saccharomyces cerevisiae* cells, and any other eukaryotic cell

20 known in the art to be useful in expressing, and optionally isolating, a protein or peptide according to this disclosure. Also contemplated are prokaryotic cells, including *Escherichia coli*, *Bacillus subtilis*, *Salmonella typhimurium*, a Streptomycete, or any prokaryotic cell known in the art to be suitable for expressing, and optionally isolating, a protein or peptide according to this disclosure. In isolating protein or peptide from

25 prokaryotic cells, in particular, it is contemplated that techniques known in the art for extracting protein from inclusion bodies may be used. The selection of an appropriate host is within the scope of those skilled in the art from the teachings herein. Host cells that glycosylate the fusion proteins of this disclosure are contemplated.

 The term "recombinant host cell" (or simply "host cell") refers to a cell

30 containing a recombinant expression vector. It should be understood that such terms are intended to refer not only to the particular subject cell but to the progeny of such a cell. Because certain modifications may occur in succeeding generations due to either mutation or environmental influences, such progeny may not, in fact, be identical to the parent cell, but are still included within the scope of the term "host cell" as used herein.

35 Recombinant host cells can be cultured in a conventional nutrient medium modified as appropriate for activating promoters, selecting transformants, or amplifying particular

genes. The culture conditions for particular host cells selected for expression, such as temperature, pH and the like, will be readily apparent to the ordinarily skilled artisan.

Various

mammalian cell culture systems can also be employed to express recombinant protein.

- 5 Examples of mammalian expression systems include the COS-7 lines of monkey kidney fibroblasts, described by Gluzman (1981) Cell 23:175, and other cell lines capable of expressing a compatible vector, for example, the C127, 3T3, CHO, HeLa and BHK cell lines. Mammalian expression vectors will comprise an origin of replication, a suitable promoter and, optionally, enhancer, and also any necessary
- 10 ribosome binding sites, polyadenylation site, splice donor and acceptor sites, transcriptional termination sequences, and 5'-flanking nontranscribed sequences, for example, as described herein regarding the preparation of multivalent binding protein expression constructs. DNA sequences derived from the SV40 splice, and polyadenylation sites may be used to provide the required nontranscribed genetic
- 15 elements. Introduction of the construct into the host cell can be effected by a variety of methods with which those skilled in the art will be familiar, including calcium phosphate transfection, DEAE-Dextran-mediated transfection, or electroporation (Davis et al. (1986) Basic Methods in Molecular Biology).

20 Compositions and Methods of Use

- In one embodiment, the cell compositions of the present disclosure comprise B cell which has been activated/differentiated *in vitro* and transduced to express a protein of interest as described herein. In one embodiment, the compositions comprise B cells that have differentiated into plasma B cells, have been transduced
- 25 and express one or more proteins of interest. Target cell populations, such as the transduced and activated B cell populations of the present disclosure may be administered either alone, or as a pharmaceutical composition in combination with diluents and/or with other components such as cytokines or cell populations. Briefly, cell compositions of the present disclosure may comprise a differentiated and activated
- 30 B cell population that has been transduced and is expressing a protein of interest as described herein, in combination with one or more pharmaceutically or physiologically acceptable carriers, diluents or excipients. Such compositions may comprise buffers such as neutral buffered saline, phosphate buffered saline and the like; carbohydrates such as glucose, mannose, sucrose or dextrans, mannitol; proteins; polypeptides or
- 35 amino acids such as glycine; antioxidants; chelating agents such as EDTA or

glutathione; adjuvants (e.g., aluminum hydroxide); and preservatives. Compositions of the present disclosure are preferably formulated for intravenous administration.

Cell compositions of the present disclosure may be administered in a manner appropriate to the disease to be treated (or prevented). The quantity and frequency of administration will be determined by such factors as the condition of the patient, and the type and severity of the patient's disease, although appropriate dosages may be determined by clinical trials.

When "an effective amount", "an anti-tumor effective amount", "a tumor-inhibiting effective amount", or "therapeutic amount" is indicated, the precise amount of the compositions of the present disclosure to be administered can be determined by a physician with consideration of individual differences in age, weight, tumor size, extent of infection or metastasis, and condition of the patient (subject). B cell compositions may also be administered multiple times at an appropriate dosage(s). The cells can be administered by using infusion techniques that are commonly known in immunotherapy (see, e.g., Rosenberg et al., New Eng. J. of Med. 319:1676, 1988). The optimal dosage and treatment regime for a particular patient can readily be determined by one skilled in the art of medicine by monitoring the patient for signs of disease and adjusting the treatment accordingly. Typically, in related adoptive immunotherapy studies, antigen-specific T cells are administered approximately at 2×10^9 to 2×10^{11} cells to the patient. (See, e.g., U.S. Pat. No. 5,057,423). In some aspects of the present disclosure, lower numbers of the transduced B cells of the present disclosure, in the range of 10^6 /kilogram (10^6 - 10^{11} per patient) may be administered. In certain embodiments, the B cells are administered at 1×10^5 , 1×10^6 , 1×10^7 , 1×10^8 , 2×10^8 , 2×10^9 , 1×10^{10} , 2×10^{10} , 1×10^{11} , 5×10^{11} , or 1×10^{12} cells to the subject. B cell compositions may be administered multiple times at dosages within these ranges. The cells may be autologous or heterologous to the patient undergoing therapy. If desired, the treatment may also include administration of mitogens (e.g., PHA) or lymphokines, cytokines, and/or chemokines (e.g., GM-CSF, IL-4, IL-13, Flt3-L, RANTES, MIP1 α , etc.) as described herein to enhance induction of an immune response.

The administration of the subject compositions may be carried out in any convenient manner, including by aerosol inhalation, injection, ingestion, transfusion, implantation or transplantation. The compositions described herein may be administered to a patient subcutaneously, intradermally, intratumorally, intranodally, intramedullary, intramuscularly, by intravenous (i.v.) injection, or intraperitoneally. In one embodiment, the B cell compositions of the present disclosure are administered to

a patient by intradermal or subcutaneous injection. In another embodiment, the B cell compositions as described herein are preferably administered by i.v. injection. The compositions of B cells may be injected directly into a tumor, lymph node, bone marrow or site of infection.

5 In yet another embodiment, the pharmaceutical composition can be delivered in a controlled release system. In one embodiment, a pump may be used (see Langer, 1990, *Science* 249:1527-1533; Sefton 1987, *CRC Crit. Ref. Biomed. Eng.* 14:201 ; Buchwald et al., 1980; *Surgery* 88:507; Saudek et al., 1989, *N. Engl. J. Med.* 321 :574). In another embodiment, polymeric materials can be used (see *Medical Applications of Controlled Release*, 1974, Langer and Wise (eds.), CRC Pres., Boca Raton, Fla.; *Controlled Drug Bioavailability, Drug Product Design and Performance*, 1984, Smolen and Ball (eds.), Wiley, New York; Ranger and Peppas, 1983; *J. Macromol. Sci. Rev. Macromol. Chem.* 23:61 ; see also Levy et al., 1985, *Science* 228:190; During et al., 1989, *Ann. Neurol.* 25:351 ; Howard et al., 1989, *J. Neurosurg.* 71 :105). In yet another embodiment, a controlled release system can be placed in proximity of the therapeutic target, thus requiring only a fraction of the systemic dose (see, e.g., *Medical Applications of Controlled Release*, 1984, Langer and Wise (eds.), CRC Pres., Boca Raton, Fla., vol. 2, pp. 1 15-138).

20 The B cell compositions of the present disclosure may also be administered using any number of matrices. Matrices have been utilized for a number of years within the context of tissue engineering (see, e.g., *Principles of Tissue Engineering* (Lanza, Langer, and Chick (eds.)), 1997. The present disclosure utilizes such matrices within the novel context of acting as an artificial lymphoid organ to support and maintain the B cells. Accordingly, the present disclosure can utilize those matrix compositions and formulations which have demonstrated utility in tissue engineering. Accordingly, the type of matrix that may be used in the compositions, devices and methods of the disclosure is virtually limitless and may include both biological and synthetic matrices. In one particular example, the compositions and devices set forth by U.S. Patent Nos: 5,980,889; 5,913,998; 5,902,745; 5,843,069; 30 5,787,900; or 5,626,561 are utilized. Matrices comprise features commonly associated with being biocompatible when administered to a mammalian host. Matrices may be formed from both natural or synthetic materials. The matrices may be nonbiodegradable in instances where it is desirable to leave permanent structures or removable structures in the body of an animal, such as an implant; or biodegradable. 35 The matrices may take the form of sponges, implants, tubes, telfa pads, fibers, hollow fibers, lyophilized components, gels, powders, porous compositions, or nanoparticles.

In addition, matrices can be designed to allow for sustained release seeded cells or produced cytokine or other active agent. In certain embodiments, the matrix of the present disclosure is flexible and elastic, and may be described as a semisolid scaffold that is permeable to substances such as inorganic salts, aqueous fluids and dissolved
5 gaseous agents including oxygen.

A matrix is used herein as an example of a biocompatible substance. However, the current disclosure is not limited to matrices and thus, wherever the term matrix or matrices appears these terms should be read to include devices and other substances which allow for cellular retention or cellular traversal, are biocompatible,
10 and are capable of allowing traversal of macromolecules either directly through the substance such that the substance itself is a semi-permeable membrane or used in conjunction with a particular semi-permeable substance.

In certain embodiments of the present disclosure, B cells transduced and activated using the methods described herein, or other methods known in the art,
15 are administered to a patient in conjunction with (e.g. before, simultaneously or following) any number of relevant treatment modalities, including but not limited to treatment with agents such as antiviral agents, chemotherapy, radiation, immunosuppressive agents, such as cyclosporin, azathioprine, methotrexate, mycophenolate, and FK506, antibodies, or other immunoablative agents such as
20 CAMPATH, anti-CD3 antibodies or other antibody therapies, cytoxin, fludarabine, cyclosporin, FK506, rapamycin, mycophenolic acid, steroids, FR901228, cytokines, and irradiation. These drugs inhibit either the calcium dependent phosphatase calcineurin (cyclosporine and FK506) or inhibit the p70S6 kinase that is important for growth factor induced signaling (rapamycin). (Liu et al., Cell 66:807-815, 1991 ;
25 Henderson et al., Immun. 73:316-321 , 1991 ; Bierer et al., Curr. Opin. Immun. 5:763-773, 1993; Isoniemi (supra)). In a further embodiment, the cell compositions of the present disclosure are administered to a patient in conjunction with (e.g. before, simultaneously or following) bone marrow transplantation, T cell ablative therapy using either chemotherapy agents such as, fludarabine, external-beam radiation therapy
30 (XRT), cyclophosphamide, or antibodies such as OKT3 or CAMPATH. In one embodiment, the cell compositions of the present disclosure are administered following B-cell ablative therapy such as agents that react with CD20, e.g. Rituxan(R). For example, in one embodiment, subjects may undergo standard treatment with high dose chemotherapy followed by peripheral blood stem cell transplantation. In certain
35 embodiments, following the transplant, subjects receive an infusion of the expanded

immune cells of the present disclosure. In an additional embodiment, expanded cells are administered before or following surgery.

The dosage of the above treatments to be administered to a patient will vary with the precise nature of the condition being treated and the recipient of the treatment. The scaling of dosages for human administration can be performed according to art-accepted practices.

The transduced B cell compositions of the disclosure, particularly B cells transduced to express a particular antibody of interest, can be used in the treatment or prevention of various infectious diseases, cancers, degenerative diseases and immunological disorders.

Compositions comprising the transduced B cells as described herein may be used in treatment of any of a variety of infectious diseases caused by infectious organisms, such as viruses, bacteria, parasites and fungi. Infectious organisms may comprise viruses, (e.g., RNA viruses, DNA viruses, human immunodeficiency virus (HIV), hepatitis A, B, and C virus, herpes simplex virus (HSV), cytomegalovirus (CMV) Epstein-Barr virus (EBV), human papilloma virus (HPV)), parasites (e.g., protozoan and metazoan pathogens such as Plasmodia species, Leishmania species, Schistosoma species, Trypanosoma species), bacteria (e.g., Mycobacteria, in particular, M. tuberculosis, Salmonella, Streptococci, E. coli, Staphylococci), fungi (e.g., Candida species, Aspergillus species), Pneumocystis carinii, and prions (known prions infect animals to cause scrapie, a transmissible, degenerative disease of the nervous system of sheep and goats, as well as bovine spongiform encephalopathy (BSE), or "mad cow disease", and feline spongiform encephalopathy of cats. Four prion diseases known to affect humans are (1) kuru, (2) Creutzfeldt-Jakob Disease (CJD), (3) Gerstmann-Straussler-Scheinker Disease (GSS), and (4) fatal familial insomnia (FFI)). As used herein "prion" includes all forms of prions causing all or any of these diseases or others in any animals used-and in particular in humans and domesticated farm animals. Illustrative infectious diseases include, but are not limited to, toxoplasmosis, histoplasmosis, CMV, EBV, coccidiomycosis, tuberculosis, HIV, and the like.

In certain embodiments, the transduced B cell compositions as described herein may also be used for the prevention or treatment of a variety of cancers. In this regard, in certain embodiments, the compositions comprising transduced B cells are useful for preventing or treating melanoma, non-Hodgkin's lymphoma, Hodgkin's disease, leukemia, plasmocytoma, sarcoma, glioma, thymoma, breast cancer, prostate cancer, colo-rectal cancer, kidney cancer, renal cell carcinoma,

uterine cancer, pancreatic cancer, esophageal cancer, brain cancer, lung cancer, ovarian cancer, cervical cancer, testicular cancer, gastric cancer, esophageal cancer, multiple myeloma, hepatoma, acute lymphoblastic leukemia (ALL), acute myelogenous leukemia (AML), chronic myelogenous leukemia (CML), and chronic lymphocytic
5 leukemia (CLL), or other cancers.

In one embodiment, the transduced B cells may also be used in the treatment of immunological disorders such as acquired immune deficiency syndrome (AIDS), agammaglobulinemia, hypogammaglobulinemia, other immunodeficiencies, immunosuppression, and severe combined immunodeficiency disease (SCID).

10 In one embodiment, the transduced B cells as described herein may also be used in the treatment of autoimmune diseases such as, but not limited to, rheumatoid arthritis, multiple sclerosis, insulin dependent diabetes, Addison's disease, celiac disease, chronic fatigue syndrome, inflammatory bowel disease, ulcerative colitis, Crohn's disease, Fibromyalgia, systemic lupus erythematosus, psoriasis,
15 Sjogren's syndrome, hyperthyroidism/Graves disease, hypothyroidism/Hashimoto's disease, Insulin-dependent diabetes (type 1), Myasthenia Gravis, endometriosis, scleroderma, pernicious anemia, Goodpasture syndrome, Wegener's disease, glomerulonephritis, aplastic anemia, paroxysmal nocturnal hemoglobinuria, myelodysplastic syndrome, idiopathic thrombocytopenic purpura, autoimmune
20 hemolytic anemia, Evan's syndrome, Factor VIII inhibitor syndrome, systemic vasculitis, dermatomyositis, polymyositis and rheumatic fever. Thus, in one embodiment, the methods herein include methods for treating a disease comprising administering to a subject or patient in need thereof a therapeutically effective amount of the compositions comprising the transduced B cells as described herein, thereby
25 treating the disease.

EXAMPLES

EXAMPLE 1

***IN VITRO* MEMORY B CELL DIFFERENTIATION AND TRANSDUCTION WITH VSV-G**

5

PSEUDOTYPED LENTIVIRUS

This Example describes the *in vitro* differentiation of plasmablasts and plasma cells and transduction of same with VSV-G virus. The present methods demonstrate that after the 2nd phase of the culture system, about 20% transduction is observed as compared to only 5% using methods known in the art.

10

(For the transduction: No spinnoculation, just add viral supernant with protamine sulfate and incubate for overnight, change medium)

Memory B cells were isolated using the memory B cell isolation protocol described below.

15

1. D1: resuspend purified memory B cell into 1.5E5/ml medium #1, supplemented with combination of cytokines, incubate for 3 days.
2. D4: cells were harvested, washed with base medium, spin down at 300g for 8 mins, and resuspend cells in medium #2, supplemented with combination of cytokines.
- 20 3. D6: Cells were collected and counted, resuspend cells at 1.5E6/ml in medium #2, add protamine sulfate (100x) 10ul + concentrated GFP virus 100ul (~MOI 50), incubate overnight.
4. D7: cells were harvested, washed with base medium, spin down at 300g for 8 mins, and resuspend in medium #3, supplemented with combination of cytokines, incubate for 3 days.
- 25 5. D10: Collect cells by spinning down at 300g for 8 mins, and fix cells in fixation buffer for 15 mins at 4C. Wash cells twice and keep them in flow buffer. They are ready for flow analysis to determine transduction efficiency.

30

The cells after the 2nd step are mostly CD20-, CD38+, CD138- and after the 3rd step CD20-, CD38+, CD138+.

Medium: Base Medium

IMDM medium

405ml

	10% FBS		45ml
	1% P/S		4.5ml
	50ug/ml human transferrin (1000x)		450ul
	5ug/ml human insulin (1000x)		450ul
5	Medium #1 for D1-:	Stock	For 15ml
	50ng/ml His-tagged CD40L	50ug/ml (1000x)	15ul
	5ug/ml Anti-poly-his mAb	500ug/ml (100x)	150ul
	20U/ml IL-2	5.7E5u/ml (2850x)	5.25ul
10	50ng/ml IL-10	100ug/ml(2000x)	7.5ul
	10ng/ml IL-15	10ug/ml (1000x)	15ul
	10ug/ml p-ODN	10mg/ml (1000x)	15ul
	Medium #2 for D4-:		For 15ml
15	20U/ml IL-2	5.7E5u/ml (2850x)	5.25ul
	50ng/ml IL-10	100ug/ml(2000x)	7.5ul
	50ng/ml IL-6	50ug/ml(1000x)	15ul
	10ng/ml IL-15	10ug/ml (1000x)	15ul
20	Medium #3 for D7-:		For 15ml
	500U/ml IFN-A/D	1E6u/ml(2000x)	7.5ul
	50ng/ml IL-6	50ug/ml(1000x)	15ul
25	10ng/ml IL-15	10ug/ml (1000x)	15ul
	Stock Reagent preparation:		
	1. Insulin 50mg (Sigma) was dissolved in 0.005N HCL, filtered (0.22um) and aliquoted at 1ml/tube, stored at -20C. Stock conc is 5mg/ml (1000x)		
30	2. Transferrin 100mg (Sigma) was dissolved in 2ml PBS, filtered (0.22um) and aliquoted at 0.5ml/tube, stored at -20C. Stock conc is 50mg/ml (1000x)		
	3. P-ODN 47.95mg (IDT synthesized) was dissolved in 4.795ml sterile ddH2O, aliquoted at 1ml/tube, stored at -20C. Stock conc is 10mg/ml (1000x)		
35	4. sCD40L-his (20ug/40ul) (Prospec) was diluted into sterile 0.4ml PBS/0.5%BSA, and aliquoted at 130ul/tube, stored at -20C. Stock conc is 50ug/ml (1000x)		

5. IL15 5ug (R&D) was dissolved in 0.5ml sterile PBS/0.5%BSA, aliquoted at 100ul/tube, stored at -20C. Stock conc is 10ug/ml (1000x)
6. IL6 10ug (R&D) was dissolved in 0.2ml sterile PBS/0.5% BSA, aliquoted at 50ul/tube, stored at -20C. Stock conc is 50ug/ml (1000x)
- 5 7. IL2 (eBioscience) was 100ug/ml, 5.6E6 u/mg. So it is 5.7E5 u/ml (2850x)
8. IL10 (eBioscience) was 100ug/ml (2000x)
9. IFN 0.1ml total for 100000 U. The stock conc is 1E6 u/ml (2000x)
10. Anti-poly his antibody.

10 The majority of the starting population in the above method is CD20+, CD38-, CD138- and they transduce poorly. The cells after the 2nd step are mostly CD20-, CD38+, CD138- and after the 3rd step CD20-, CD38+, CD138+. No methods described in the art have used differentiation of plasmablasts and plasma cells *in vitro* and combined with VSV-G transduction. Using this *in vitro* method, transduction
15 efficiency was greatly increased, to about 20%.

In particular, the culture conditions demonstrated herein for the first time generated a window of time during which the B cells were amenable to transduction (Figure 1). Efficient transduction of B cells with the VSV-G psuedotyped virus required conditions that stimulated both B cell proliferation and result in a specific B cell
20 phenotype. The variations in the CD20+; CD38-, CD20-; CD38-, CD20-; and CD38+ phenotypes over the course of 9 days in culture are shown in Figure 2.

As shown in Figure 1, after 5 days in culture designed to promote B cell differentiation, the cells became maximally amenable to transduction. The timing of the B cells transitioning phenotypically also correlated to the cells being in a maximally
25 proliferative state (Figure 3). The culture conditions induced cell proliferation and phenotypic transition that resulted in transduction efficiency significantly greater than what has been observed using other methods. Accordingly, the present methods can be used to efficiently transduce B cells to express a protein of interest, such as a specific antibody or other therapeutic protein.

30

The various embodiments described above can be combined to provide further embodiments. All of the U.S. patents, U.S. patent application publications, U.S. patent application, foreign patents, foreign patent application and non-patent
35 publications referred to in this specification and/or listed in the Application Data Sheet

are incorporated herein by reference, in their entirety. Aspects of the embodiments can be modified, if necessary to employ concepts of the various patents, application and publications to provide yet further embodiments.

5 These and other changes can be made to the embodiments in light of the above-detailed description. In general, in the following claims, the terms used should not be construed to limit the claims to the specific embodiments disclosed in the specification and the claims, but should be construed to include all possible embodiments along with the full scope of equivalents to which such claims are entitled. Accordingly, the claims are not limited by the disclosure.

CLAIMS

What is claimed is:

1. A method for expressing a nucleic acid of interest in a B cell comprising,
 - (a) contacting memory B cells with a composition comprising CD40L in combination with a B cell activating factor comprising one or more of the factors selected from the group consisting of IL-2, IL-10, IL-15, and p-ODN;
 - (b) contacting the B cells of (a) with a B cell activating factor comprising one or more of the factors selected from the group consisting of IL-2, IL-10, IL-6 and IL-15;
under conditions such that the B cells in (b) express CD38;
 - (c) transducing the B cells in (b) with a retroviral vector pseudotyped with VSV-G, wherein said retroviral vector comprises the nucleic acid of interest operably linked to a promoter; and
 - (d) contacting the transduced B cells of (c) with a B cell activating factor comprising one or more of the factors selected from the group consisting of IFN- α ; IFN- δ , IL-6 and IL-15;
thereby expressing the nucleic acid of interest in the B cell.
2. The method of claim 1, wherein the CD40L is sCD40L-his.
3. The method of claim 1, wherein the transduction efficiency is about 20%.
4. The method of claim 1, wherein the transduction efficiency is higher than 20%.
5. The method of claim 1, wherein the retroviral vector is a lentiviral vector.
6. The method of claim 1 wherein the nucleic acid of interest comprises a nucleic acid encoding at least an immunoglobulin VL and VH region.
7. The method of claim 1 wherein the nucleic acid of interest encodes an antibody protein, or antigen-binding fragment thereof, a fusion protein or a DNA-encoded small molecule.

8. The method of claim 7 wherein the antibody is an anti-HIV antibody, an anti-RNA antibody, or an antibody that binds a protein involved in immune regulation.
9. The method of claim 1 wherein the memory B cells are isolated from peripheral blood.
10. The method of claim 1 wherein the B cells of (b) are CD20-, CD38+ and CD138-.
11. The method of claim 1 wherein the B cells of (c) are CD20-, CD38+ and CD138+.

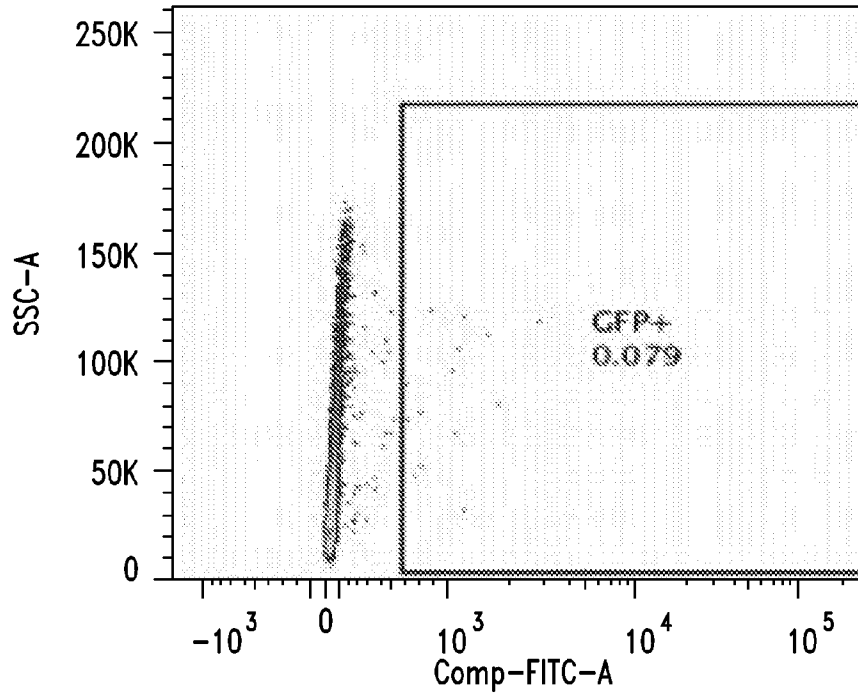

Transduced on D0

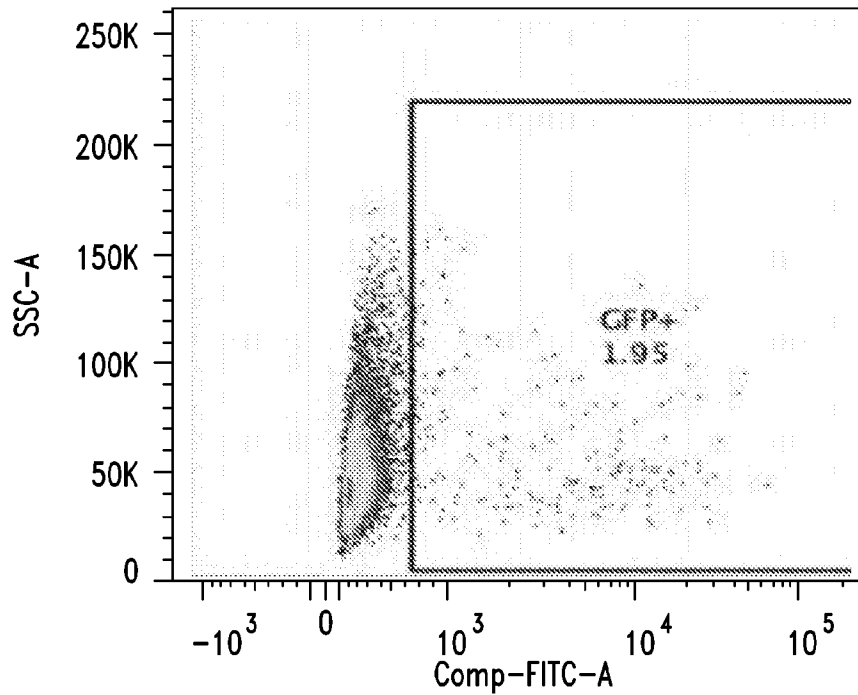

Transduced on D4

FIG. 1

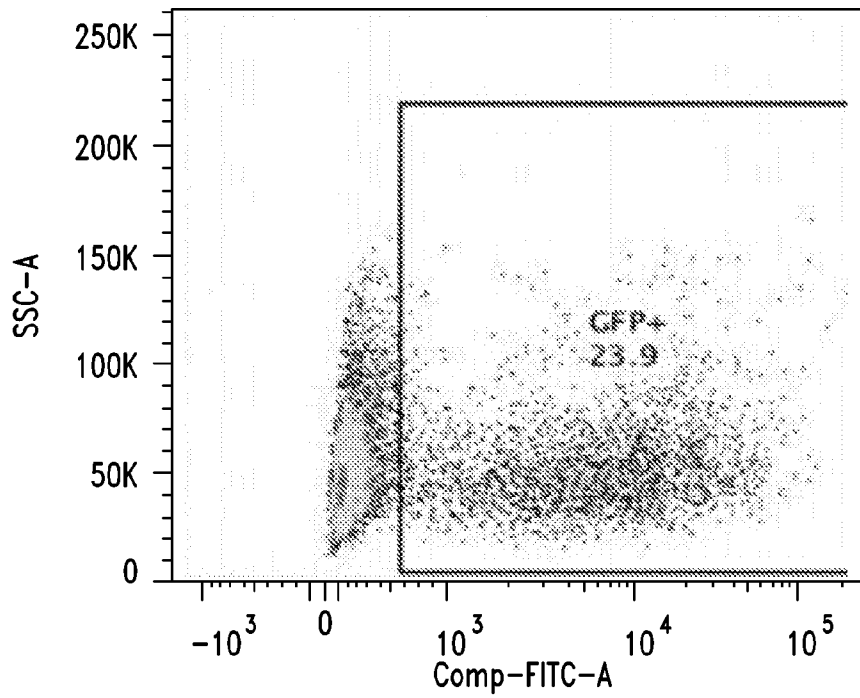

Transduced on D5

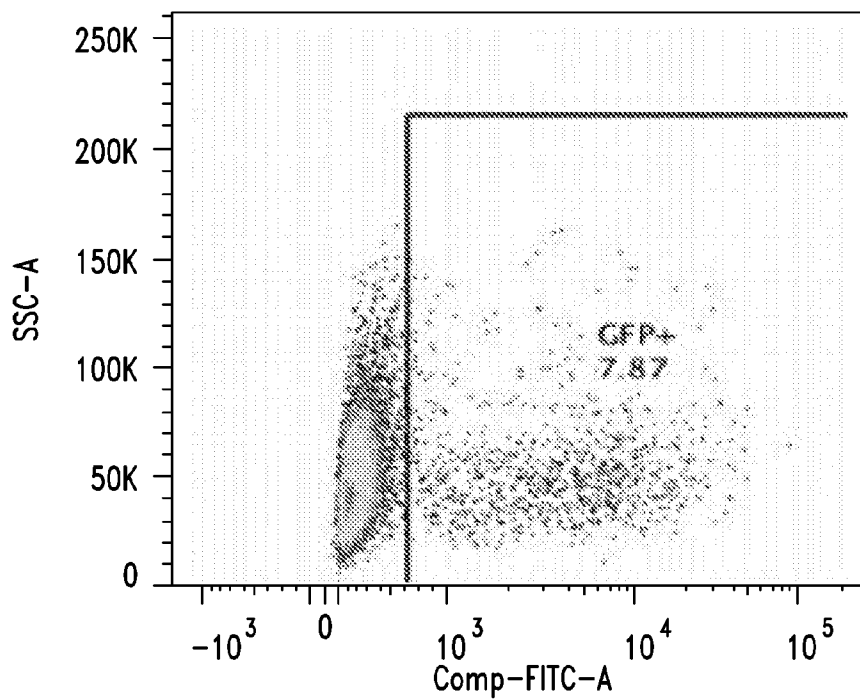

Transduced on D6

FIG. 1 (Continued)

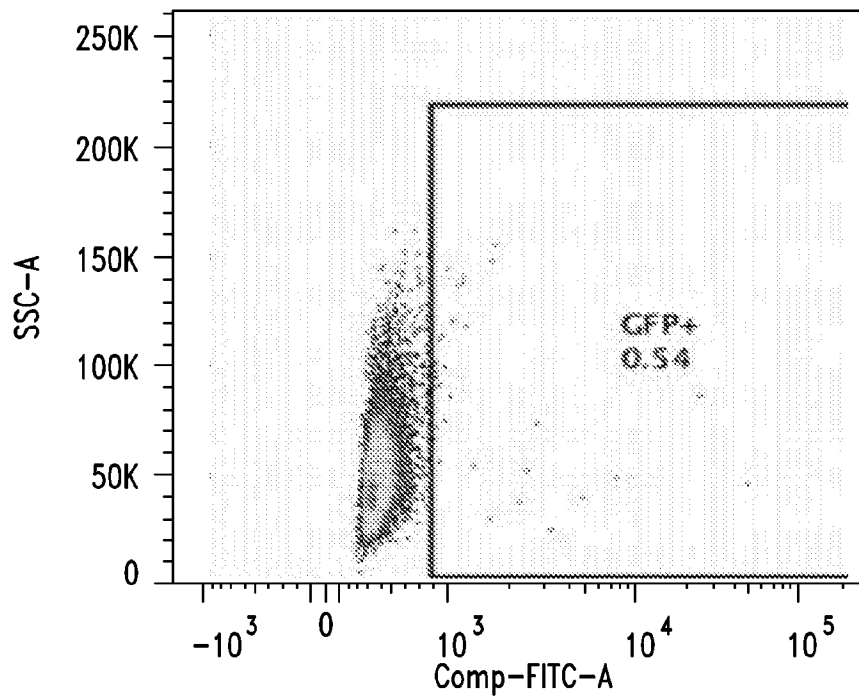

Transduced on D7

FIG. 1 (Continued)

Memory B Cell differentiation

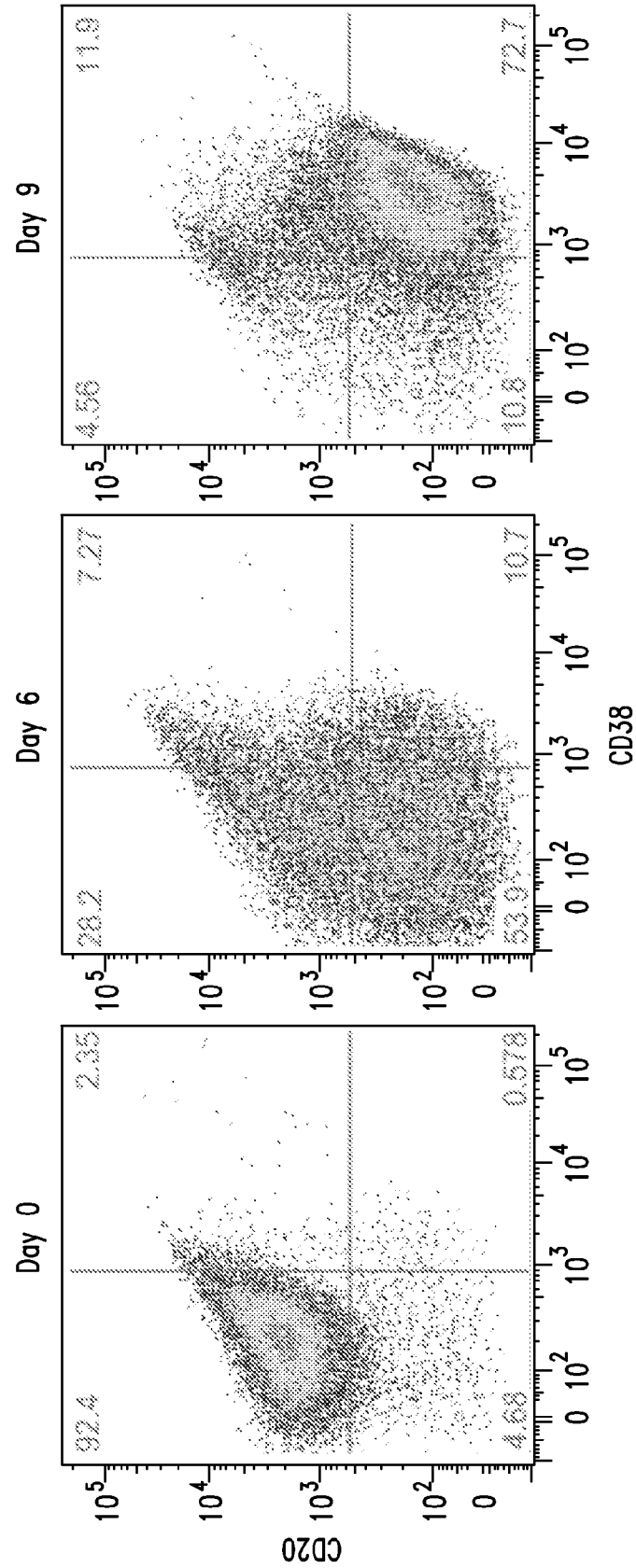

FIG. 2

Cell growth during 9 days culture

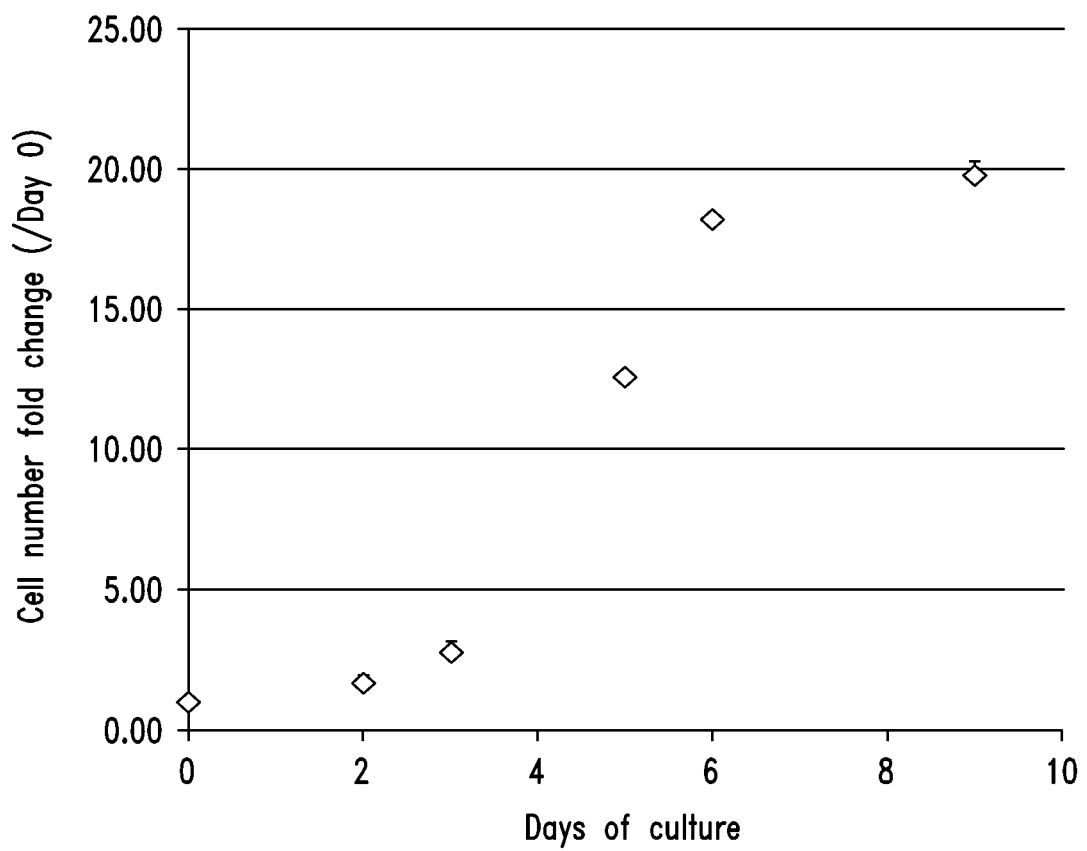

FIG. 3

INTERNATIONAL SEARCH REPORT

International application No.

PCT/US 14/27910

A. CLASSIFICATION OF SUBJECT MATTER

IPC(8) - C12P 21/04, C12N 5/071, C12N 5/00 (2014.01)

USPC - 435/69.6

According to International Patent Classification (IPC) or to both national classification and IPC

B. FIELDS SEARCHED

Minimum documentation searched (classification system followed by classification symbols)

IPC(8): C12P 21/04, C12N 5/071, C12N 5/00 (2014.01)

USPC: 435/69.6

Documentation searched other than minimum documentation to the extent that such documents are included in the fields searched

USPC: 435/69.7, 435/372.2, 435/376, 435/386

Electronic data base consulted during the international search (name of data base and, where practicable, search terms used)

PatBase, PubWEST, Google Scholar, Google Patents: B cell, B-Cell, nucleic acid*, gene*, DNA, RNA, CD40L, sCD40L-his, IL-2, IL-1, IL-15, p-ODN, CD38, lentiviral vector, VL, VH, anti-HIV, ant-RNA, antibody, peripheral blood, CD20, CD38, CD138

C. DOCUMENTS CONSIDERED TO BE RELEVANT

Category*	Citation of document, with indication, where appropriate, of the relevant passages	Relevant to claim No.
Y	WO 2011/085247 A2 (SCHOLZ et al.) 14 July 2011 (14.07.2011); p.3, ln 18-20, 22-25, 27-28; p.4, ln 1-3, 10-11, 17-19, 21-23; p.8, ln 6-7; p.10, ln 1-4; ln 6-7	1-11
Y	US 2008/0188431 A1 (CHIORINI et al.) 07 August 2008 (07.08.2008); para [0083]-[0085], [0279]	1-11
Y	JOURDAN et al., Characterization of a Transitional Preplasmablast Population in the Process of Human B Cell to Plasma Cell Differentiation, Journal of Immunology, 14 September 2011, vol. 187, pages 3931-3941, p.3932, col 2, para 4	2

 Further documents are listed in the continuation of Box C.

* Special categories of cited documents:

"A" document defining the general state of the art which is not considered to be of particular relevance

"E" earlier application or patent but published on or after the international filing date

"L" document which may throw doubts on priority claim(s) or which is cited to establish the publication date of another citation or other special reason (as specified)

"O" document referring to an oral disclosure, use, exhibition or other means

"P" document published prior to the international filing date but later than the priority date claimed

"T" later document published after the international filing date or priority date and not in conflict with the application but cited to understand the principle or theory underlying the invention

"X" document of particular relevance; the claimed invention cannot be considered novel or cannot be considered to involve an inventive step when the document is taken alone

"Y" document of particular relevance; the claimed invention cannot be considered to involve an inventive step when the document is combined with one or more other such documents, such combination being obvious to a person skilled in the art

"&" document member of the same patent family

Date of the actual completion of the international search

31 May 2014 (31.05.2014)

Date of mailing of the international search report

03 JUL 2014

Name and mailing address of the ISA/US

Mail Stop PCT, Attn: ISA/US, Commissioner for Patents
P.O. Box 1450, Alexandria, Virginia 22313-1450

Facsimile No. 571-273-3201

Authorized officer:

Lee W. Young

PCT Helpdesk: 571-272-4300
PCT OSP: 571-272-7774