



US00D395157S

United States Patent [19] von Conta

[11] Patent Number: **Des. 395,157**
[45] Date of Patent: ****Jun. 16, 1998**

[54] **SHOE SOLE**
[75] Inventor: **Peter von Conta**, Putnum, Conn.
[73] Assignee: **The Rockport Company, Inc.**,
Marlboro, Mass.
[**] Term: **14 Years**
[21] Appl. No.: **75,298**
[22] Filed: **Aug. 26, 1997**

Related U.S. Application Data

[62] Division of Ser. No. 67,380, Mar. 5, 1997.
[51] **LOC (6) Cl.** **02-04**
[52] **U.S. Cl.** **D2/955**
[58] **Field of Search** D2/947-960; 36/25 R,
36/28, 30 R, 31, 32 R, 32 A, 83, 114, 59 C

References Cited

U.S. PATENT DOCUMENTS

D. 39,747 1/1909 McKenna .
D. 125,656 3/1941 Cutler .
D. 201,952 8/1965 Johns D2/956
D. 234,930 4/1975 Arambasic D2/955
D. 255,178 6/1980 Fuzita .
D. 259,595 6/1981 Famolare, Jr. D2/955
D. 275,146 8/1984 Kilgore .
D. 281,641 12/1985 Shiki .
D. 310,132 8/1990 Hase .
D. 325,808 5/1992 Austin D2/955
1,120,082 12/1914 Rhodes .
1,653,059 12/1927 Nelson .
1,979,391 11/1934 Laybolt .
2,030,545 2/1936 Schulze .
3,568,340 3/1971 Gardner .
4,083,125 4/1978 Benseler et al. 36/32 R

4,571,852 2/1986 Lamarche et al. 36/32 R
4,653,206 3/1987 Tanel 36/126
4,670,997 6/1987 Beekman 36/114
4,723,365 2/1988 Tanel 36/126
4,897,936 2/1990 Fuerst D2/955
5,131,173 7/1992 Anderié 36/25 R
5,203,097 4/1993 Blair 36/59 C
5,313,718 5/1994 McMahon et al. 36/59 C
5,669,161 9/1997 Huang 36/43

FOREIGN PATENT DOCUMENTS

926 474 4/1955 Germany .
964 473 5/1957 Germany .

OTHER PUBLICATIONS

The Viva and Discovery shoes. The Converse 1987 Footwear catalog, p. 34.
The Sky Force shoe. Nike catalog (date unknown), p. 21.
The Crusader Canvas shoe. Reebok Fall 1995 Footwear catalog, p. 56.

Primary Examiner—Doris V. Coles
Attorney, Agent, or Firm—Sterne, Kessler, Goldstein & Fox P.L.L.C.

[57] CLAIM

The ornamental design for a shoe sole, as shown and described.

DESCRIPTION

FIG. 1 is a bottom plan view of a shoe sole showing my new design;
FIG. 2 is a left side elevational view thereof;
FIG. 3 is a right side elevational view thereof;
FIG. 4 is a front elevational view thereof; and
FIG. 5 is a rear elevational view thereof.

1 Claim, 2 Drawing Sheets

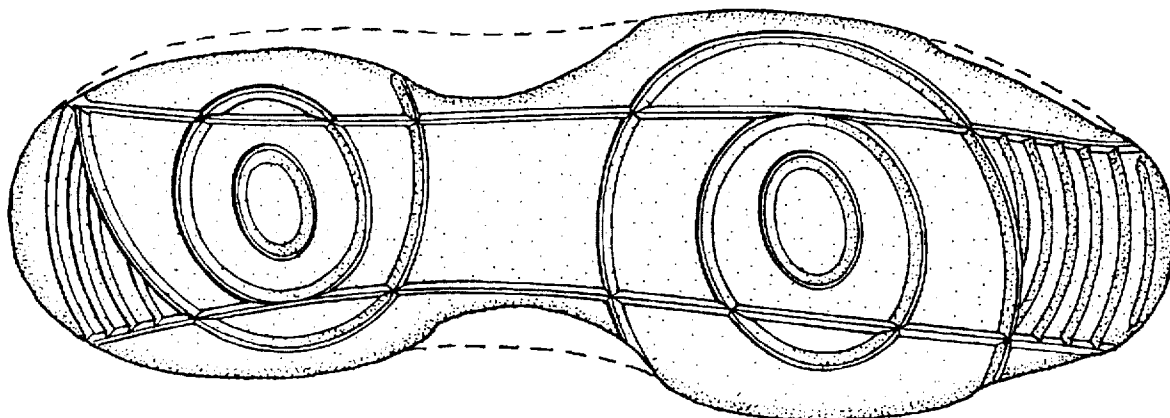

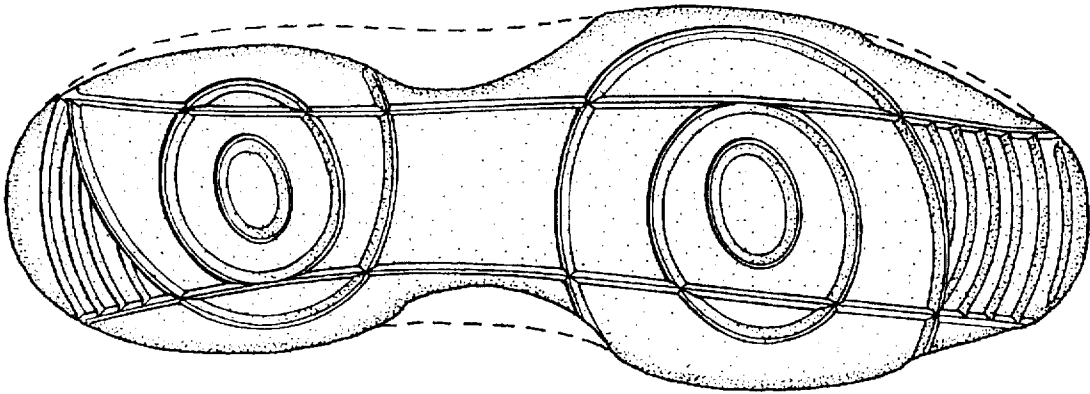

FIG. 1



FIG. 2

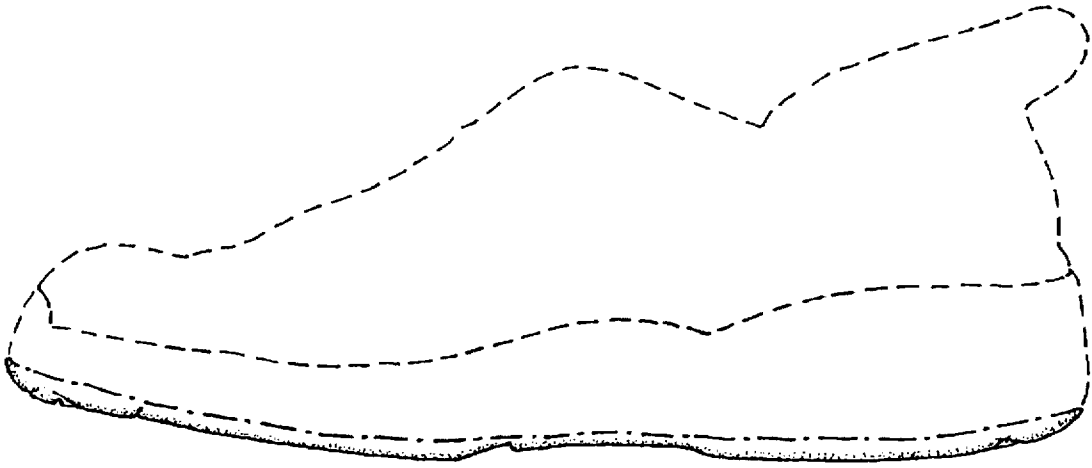

FIG. 3

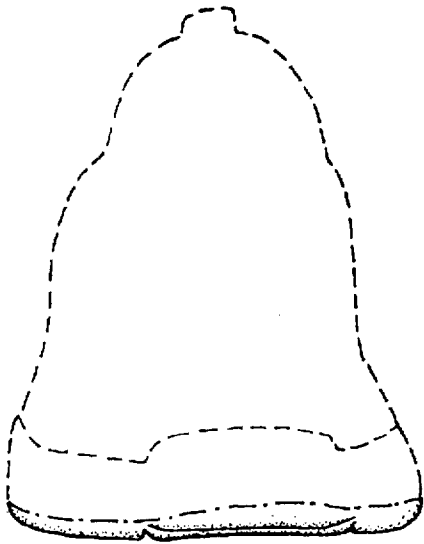

FIG. 4

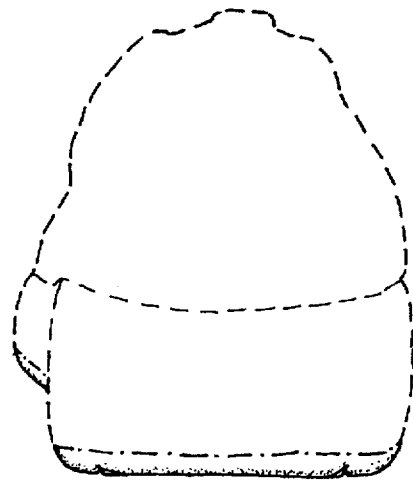

FIG. 5

UNITED STATES PATENT AND TRADEMARK OFFICE
CERTIFICATE OF CORRECTION

PATENT NO. : Des. 395,157
DATED : June 16, 1998
INVENTOR(S) : Peter von Conta

It is certified that error appears in the above-identified patent and that said Letters Patent is hereby corrected as shown below:

On the cover page,
after the individual Figure Descriptions insert:

--The broken line showing of a shoe upper in Figures 1-5 is environmental only and forms no part of the claimed design.--

Signed and Sealed this
Eighth Day of September, 1998

Attest:



BRUCE LEHMAN

Attesting Officer

Commissioner of Patents and Trademarks