



US005529152A

United States Patent [19]

[11] Patent Number: **5,529,152**

Hamilton et al.

[45] Date of Patent: **Jun. 25, 1996**

[54] VARIABLE CONSTANT FORCE HYDRAULIC COMPONENTS AND SYSTEMS

[75] Inventors: **James M. Hamilton**, Solana Beach;
Lonnie K. Woods, Jacumba, both of Calif.

1522795 8/1978 United Kingdom .
2012913 8/1979 United Kingdom .
1591689 6/1981 United Kingdom .
1604416 12/1981 United Kingdom .
2112104 7/1983 United Kingdom .
2120355 11/1983 United Kingdom .
WO8504698 10/1985 WIPO .

[73] Assignee: **AimRite Systems International, Inc.**, Solana Beach, Calif.

OTHER PUBLICATIONS

Burness, "The Long and Short of Suspension," Jul., 1978, pp. 4-7.
Monroe, "The Suspension System," pp. 3-8.
Cheok, et al., "Optimal Suspension Design With Microcomputerized Parameter Optimizing Damping," Oct. 1984, pp. 113-119.
Margolis, "Semi-Active Suspensions for Military Ground Vehicles Under Off-Road Conditions," Sep. 1981, pp. 1-19.
Krasnicki, "The Experimental Performance of an 'On-Off' Active Damper," May 1981, pp. 125-131.

[21] Appl. No.: **272,208**

[22] Filed: **Jul. 8, 1994**

[51] Int. Cl.⁶ **B60G 17/08**

[52] U.S. Cl. **188/299**; 251/129.01; 280/707

[58] Field of Search 188/299, 285,
188/318, 322.13, 316; 251/129.01, 129.15;
280/707, 714

(List continued on next page.)

[56] References Cited

U.S. PATENT DOCUMENTS

601,339	3/1898	Freeman	177/208
1,160,976	11/1915	Myers	188/285
2,247,749	7/1941	DeVenel	280/707
2,339,152	1/1944	Connelly et al.	
2,571,449	10/1951	Hobbs	267/60
2,893,104	7/1959	Hancock	267/15
2,967,062	1/1961	D'Avigdor	280/112
2,973,969	3/1961	Thall	280/124
2,993,705	7/1961	D'Avigdor	280/112
3,035,853	5/1962	Klein	280/124
3,063,701	11/1962	Long, Jr.	267/64
3,063,702	11/1962	Long, Jr.	267/64
3,063,703	11/1962	Harbers et al.	267/65

(List continued on next page.)

FOREIGN PATENT DOCUMENTS

1079482	11/1954	France .
2173364	10/1973	France .
2386427	11/1978	France .
2848286	5/1979	Germany .
173629	10/1982	Japan .
1393808	5/1975	United Kingdom .
1450765	9/1976	United Kingdom .
1485003	9/1977	United Kingdom .

Primary Examiner—Douglas C. Butler
Attorney, Agent, or Firm—Christie, Parker & Hale

[57] ABSTRACT

An embodiment of the present invention is a valve for selectively establishing communication of a fluid between first and second fluid bodies having first and second pressures, respectively. A valve element is carried within a valve body for linear reciprocal movement along a valve axis between a first position wherein an operative portion at the front of the valve element blocks communication between the first and the second fluid bodies and a second position wherein the first and second fluid bodies are in communication. The movement is responsive to a rearward force exerted by the fluid on the valve element due to the first pressure. The rearward force is less than the product of the first pressure and a cross-sectional area of the first fluid swept by the valve element. An actuator is located at or behind the valve element for applying and modulating forward force to the valve element for controlling the response of the valve element to the first pressure when the valve is located between the first and second positions.

26 Claims, 8 Drawing Sheets

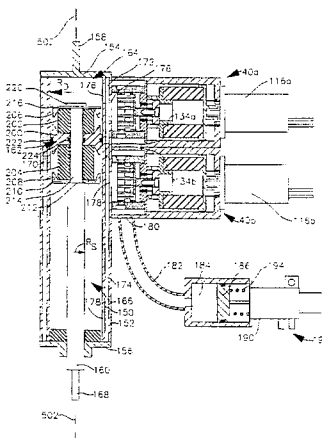

U.S. PATENT DOCUMENTS

3,124,368	3/1964	Corley et al.	280/6	4,677,263	6/1987	Hamilton et al.	200/61.44
3,310,976	3/1967	Bussell et al.	73/65	4,702,123	10/1987	Hirao et al.	74/526
3,321,210	5/1967	Delchev 280/6		4,720,085	1/1988	Shinbori et al.	267/64.16
3,331,458	7/1967	Van Raden et al.	177/141	4,722,548	2/1988	Hamilton et al.	280/707
3,420,325	1/1969	McAlister et al.	177/137	4,729,459	3/1988	Inagaki et al.	188/299
3,502,347	3/1970	Busignies 280/124		5,449,055	9/1995	Geiling et al.	188/299
3,513,300	5/1970	Elfenbein et al.	235/150.2				
3,574,352	4/1971	Elliott 280/124					
3,584,893	6/1971	Tuczuk et al. 280/124					
3,595,597	7/1971	Wenham 280/124					
3,606,365	9/1971	Strong 280/6					
3,608,925	9/1971	Murphy 280/112					
3,666,286	5/1972	Engfer 180/124					
3,720,425	3/1973	Asano et al. 280/124					
3,727,941	4/1973	Ciolti 280/124					
3,741,582	6/1973	Eckert 280/124					
3,807,678	4/1974	Karnopp et al.	248/358				
3,819,166	6/1974	Ellis et al. 267/64					
3,830,138	8/1974	Joneleit 91/35					
3,861,696	1/1975	Gustafsson 280/6					
3,873,123	3/1975	Joneleit 280/124					
3,881,736	5/1975	Wilfert 280/6.1					
3,945,664	3/1976	Hiruma 267/64.16					
3,995,883	12/1976	Glaze 280/707					
4,017,099	4/1977	Hegel et al. 280/707					
4,034,334	7/1977	Allyn 340/27					
4,054,295	10/1977	Elliott 280/6.1					
4,065,154	12/1977	Glaze 280/707					
4,076,275	2/1978	Hiruma 280/124					
4,084,830	4/1978	Daniel, Jr. et al.	280/6.1				
4,105,216	8/1978	Graham et al. 280/6					
4,154,461	5/1979	Schnittger 280/710					
4,162,083	7/1979	Zabler et al. 280/703					
4,164,664	8/1979	Kasiewicz 307/118					
4,168,840	9/1979	Graham 280/6					
4,185,845	1/1980	Misch et al. 280/6					
4,212,484	7/1980	Fujii 280/707					
4,215,403	7/1980	Pollard et al.	364/424				
4,266,790	5/1981	Uemura et al. 280/714					
4,267,736	5/1981	Westbeck 74/5.22					
4,270,771	6/1981	Fujii 280/707					
4,293,139	10/1981	Brown 280/6					
4,333,668	6/1982	Hendrickson et al.	280/703				
4,354,693	10/1982	Maeda et al. 280/714					
4,368,900	1/1983	Beusse 280/707					
4,382,603	5/1983	Senoo 280/6					
4,382,604	5/1983	Nakagawa 280/6					
4,386,791	6/1983	Watanabe 280/707					
4,390,187	6/1983	Maeda 280/6					
4,391,452	7/1983	Ohmori 280/6.1					
4,396,202	8/1983	Kami et al. 280/6					
4,402,527	9/1983	Takehi et al. 280/707					
4,433,743	2/1984	Ohmori et al. 180/41					
4,433,849	2/1984	Ohmori 280/6					
4,449,733	5/1984	Iida et al. 280/707					
4,453,725	6/1984	Kuwana et al. 280/6					
4,463,428	7/1984	Gilliam 364/463					
4,466,625	8/1984	Kondo et al. 280/6					
4,468,050	8/1984	Woods et al. 280/707					
4,468,739	8/1984	Woods et al. 280/707					
4,634,142	6/1987	Woods et al. 280/707					
4,651,838	3/1987	Hamilton et al.	177/209				

OTHER PUBLICATIONS

Krasnicki, "Comparison of Analytical and Experimental Results for a Semi-Active Vibration Isolator," Sep. 1980, pp. 69-76.

Crosby, et al., "The Active Damper-A New Concept for Shock and Vibration Control," Jun. 1973, pp. 119-133.

Tomizuka, "'Optimum Linear Preview Control with Application to Vehicle Suspension'-Revisited," Sep. 1976, pp. 309-315.

Csere, "Technical Highlights," Nov. 1984, p. 65.

Csere, "Mitsubishi Galant," Oct. 1984, pp. 73-79.

Assenza, "1984 Lincoln Continental Mark VII LSC," Aug. 1983, pp. 27-32.

Retail Panel, "Shocks/Struts," Apr. 1984, pp. 27-28.

Baker, "High-Tech Developments Keep Faith With Legacy of Innovation," Mar. 1984, pp. 64-65.

Adler, "Mark VII Rivals Mercedes," Sep. 1984, pp. 20-21.

Csere, "Technical Highlights," p. 60.

Mazda, "Experience the 1983 Mazda 626 Sport Sedan, Sport Coupe, and Unique New 5-Door Touring Sedan," 1983.

Ford, "Ford's 1984 Mark VII Offers Auto Touring Luxury," 1984.

Parker Motion & Control Installation Information for Series R2P, R, PR, B, S, and UR Valves, date unknown.

Parker Motion & Control Series RD102 Relief Valve specification sheet, date unknown.

Parker Motion & Control Series RD083 and RD093 Relief Valve specification sheet, date unknown.

Parker Motion & Control Series RD103 Relief Valve specification sheet, date unknown.

Parker Motion & Control Series RDC103 Relief Valve with Reverse Free Flow Check Valve specification sheet, date unknown.

Parker Motion & Control Series RA161 Relief Valve specification sheet, date unknown.

Parker Motion & Control Series PR101 Pressure Reducing Valve specification sheet, date unknown.

Parker Motion & Control Series PR161 Pressure Reducing Valve specification sheet, date unknown.

Parker Motion & Control Series PR102 Pressure Reducing Valve specification sheet, date unknown.

Parker Motion & Control Series PRS102 Pressure Reducing Valve specification sheet, date unknown.

Parker Motion & Control Series PRS162 Pressure Reducing Spool specification sheet, date unknown.

Parker Motion & Control Series SV101 Sequence Valve specification sheet, date unknown.

Parker Motion & Control Series SV102 Sequence Valve specification sheet, date unknown.

Parker Motion & Control Series RU101 Differential Area Unloading Relief Valve specification sheet, date unknown.

FIG. 1

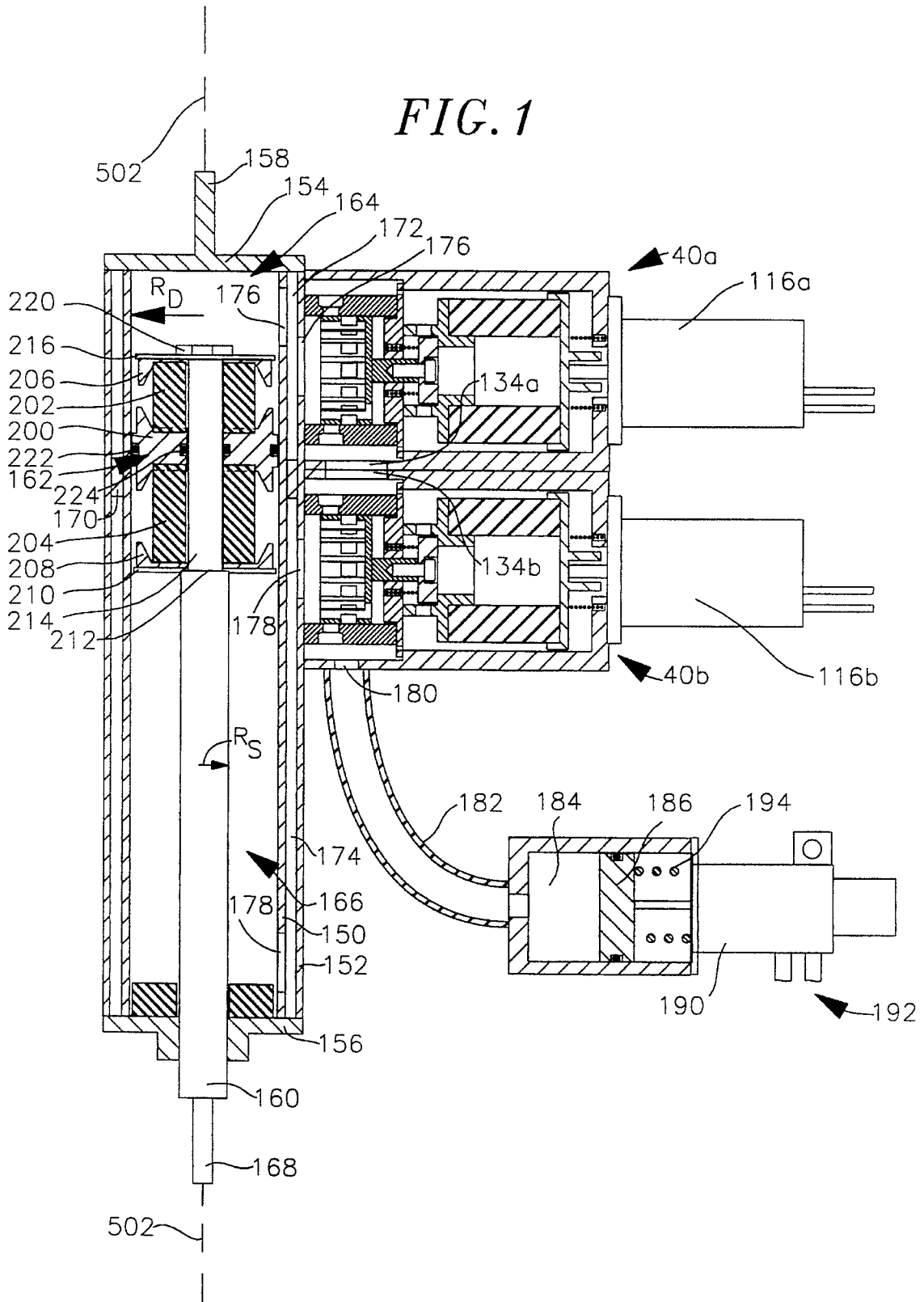

FIG. 2

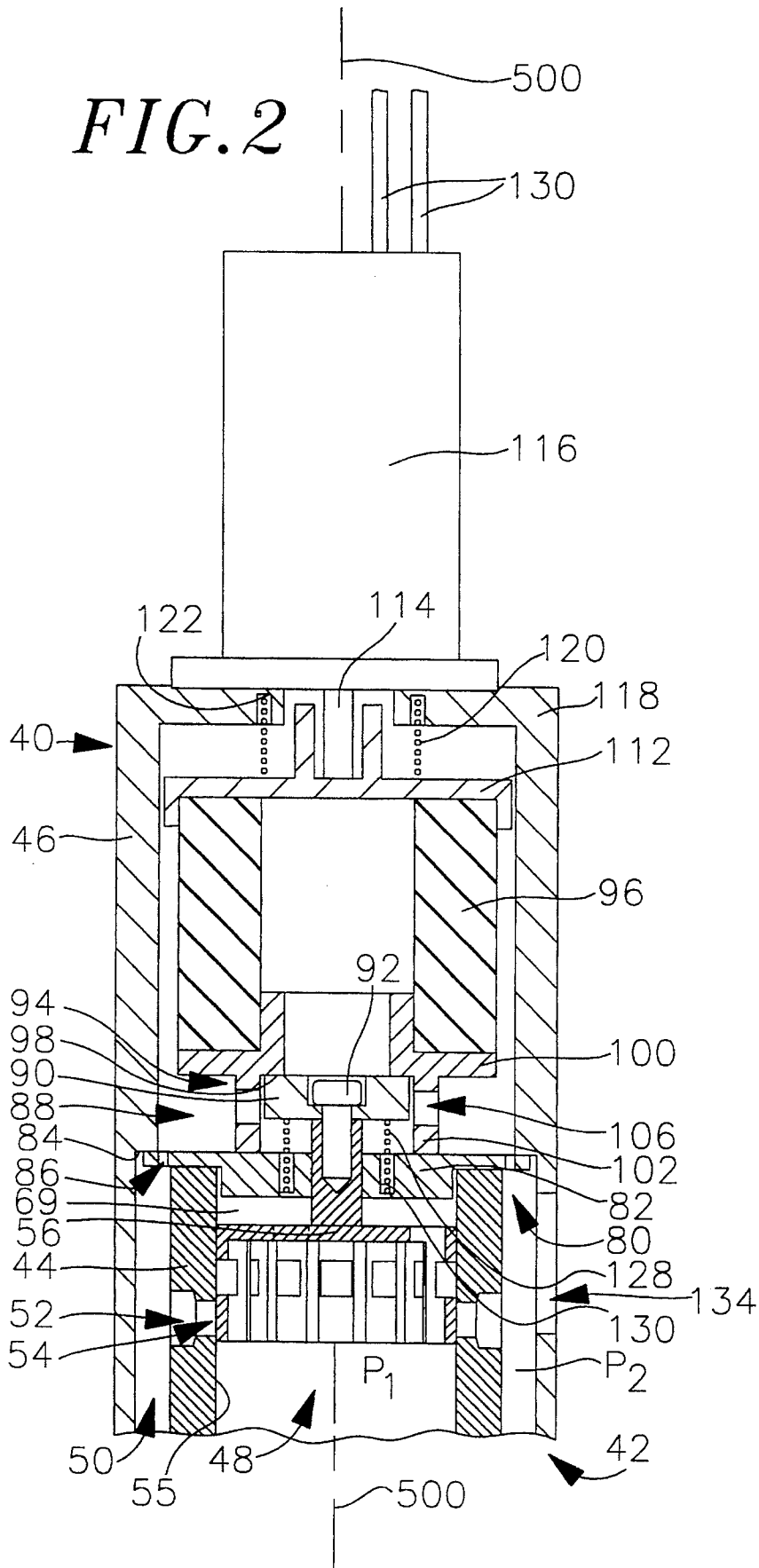

FIG. 3a

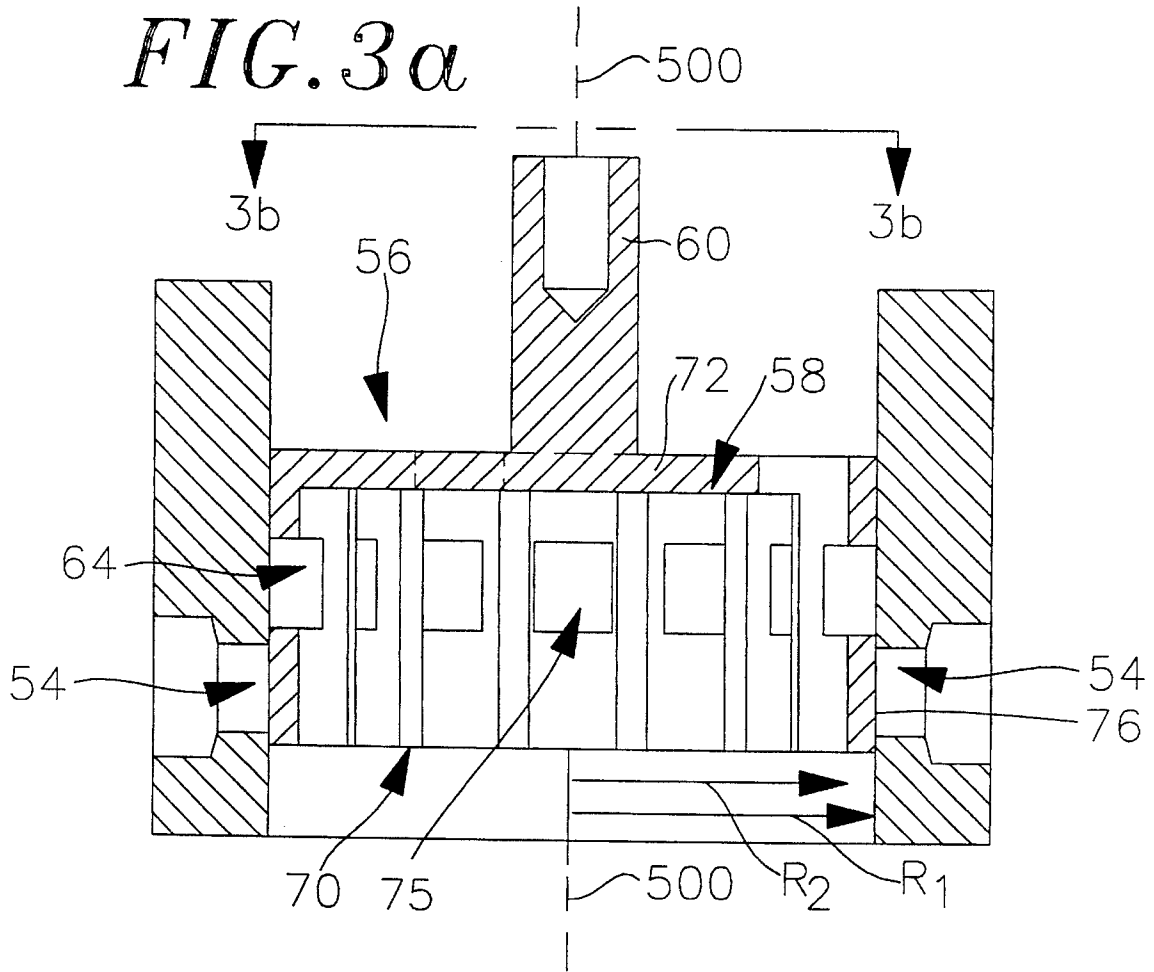

FIG. 3b

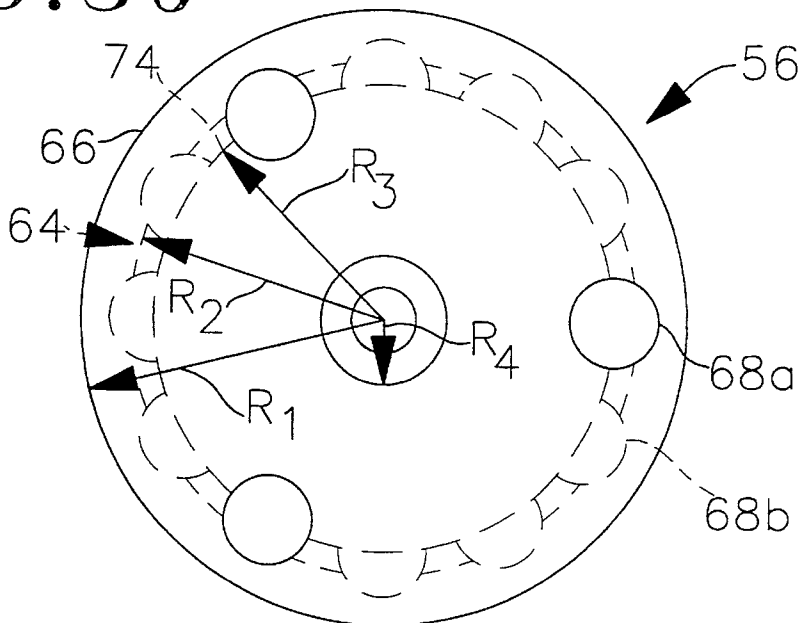

FIG. 4a

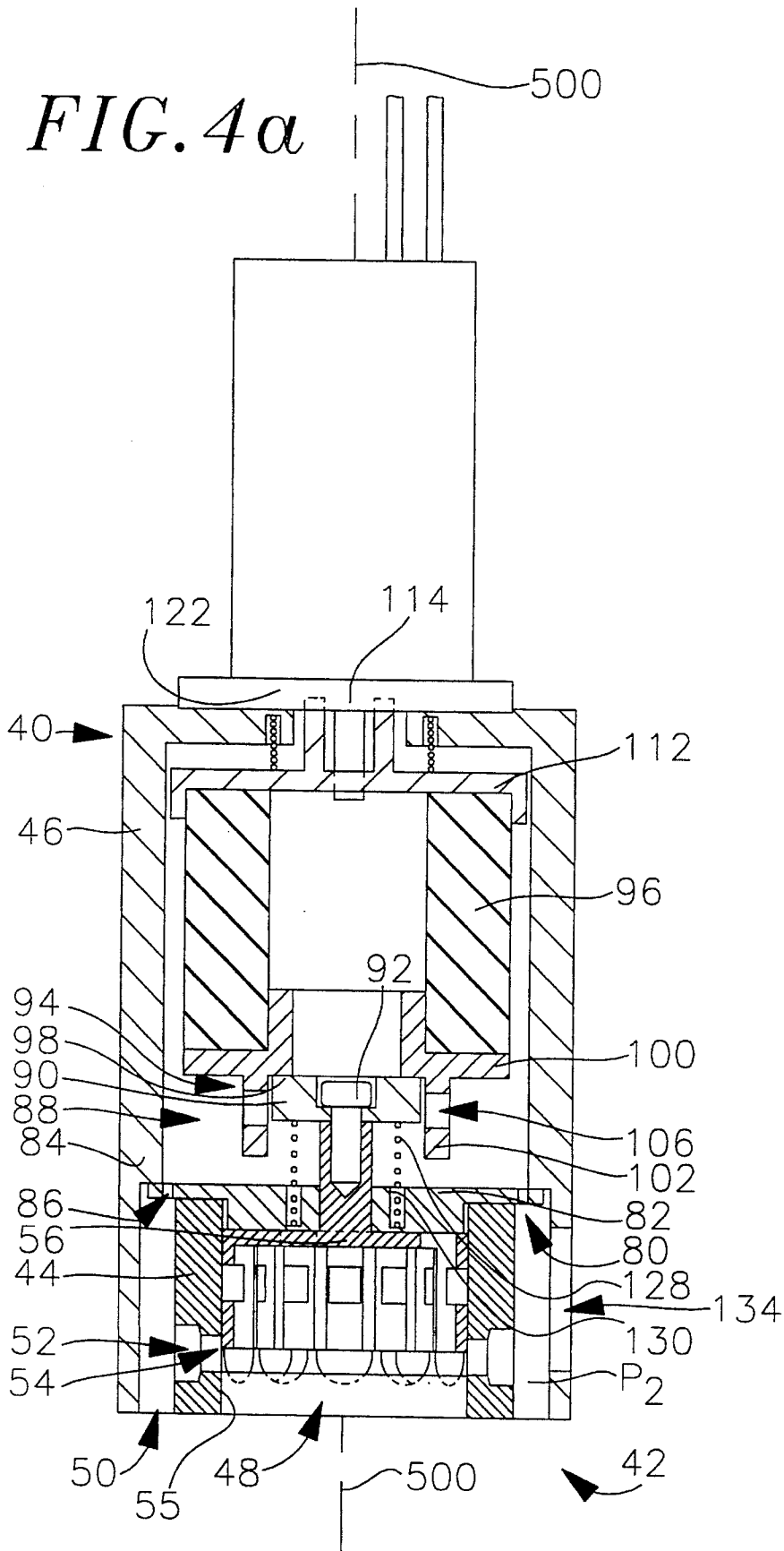

FIG. 4b

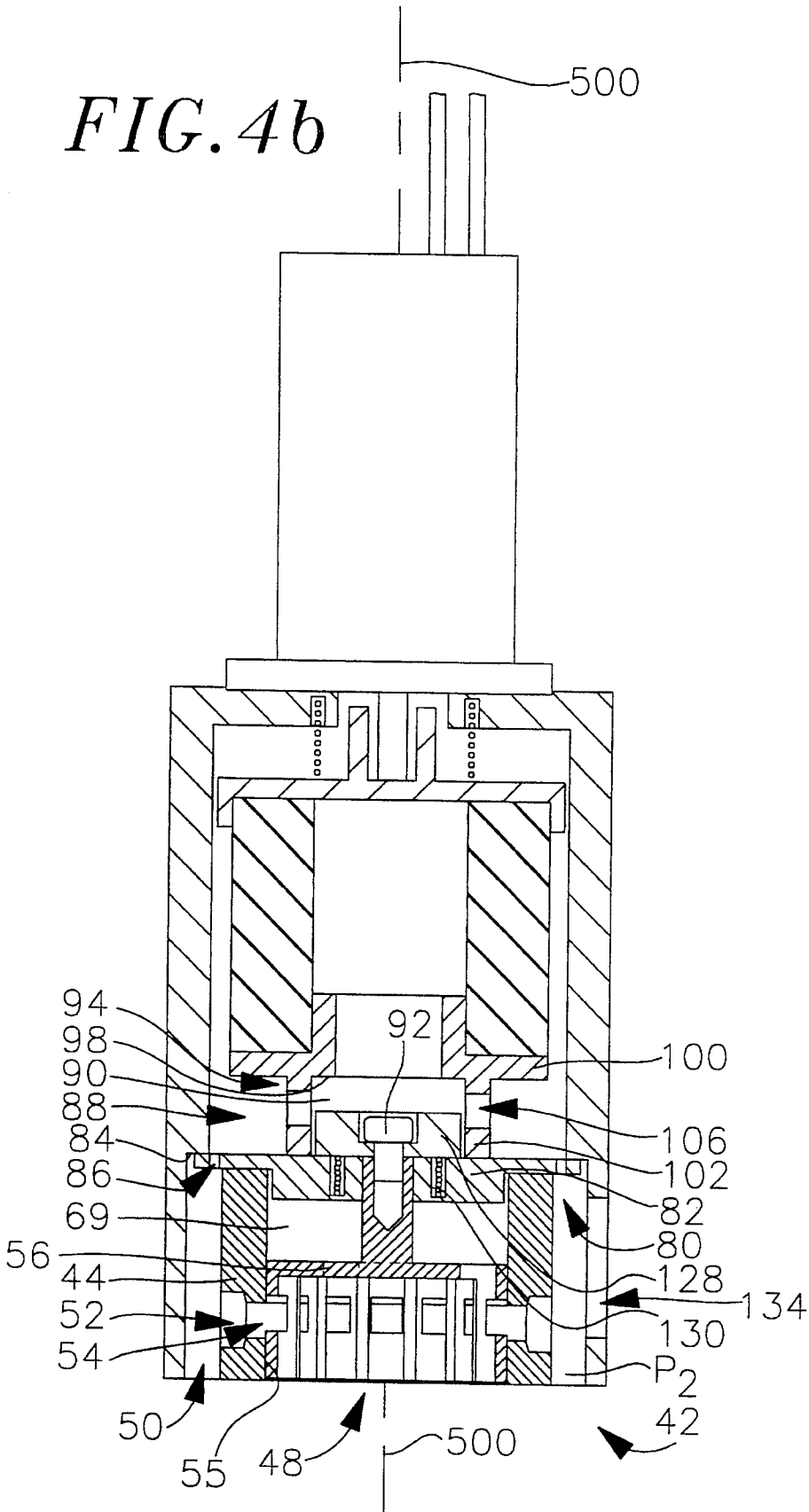

FIG. 5

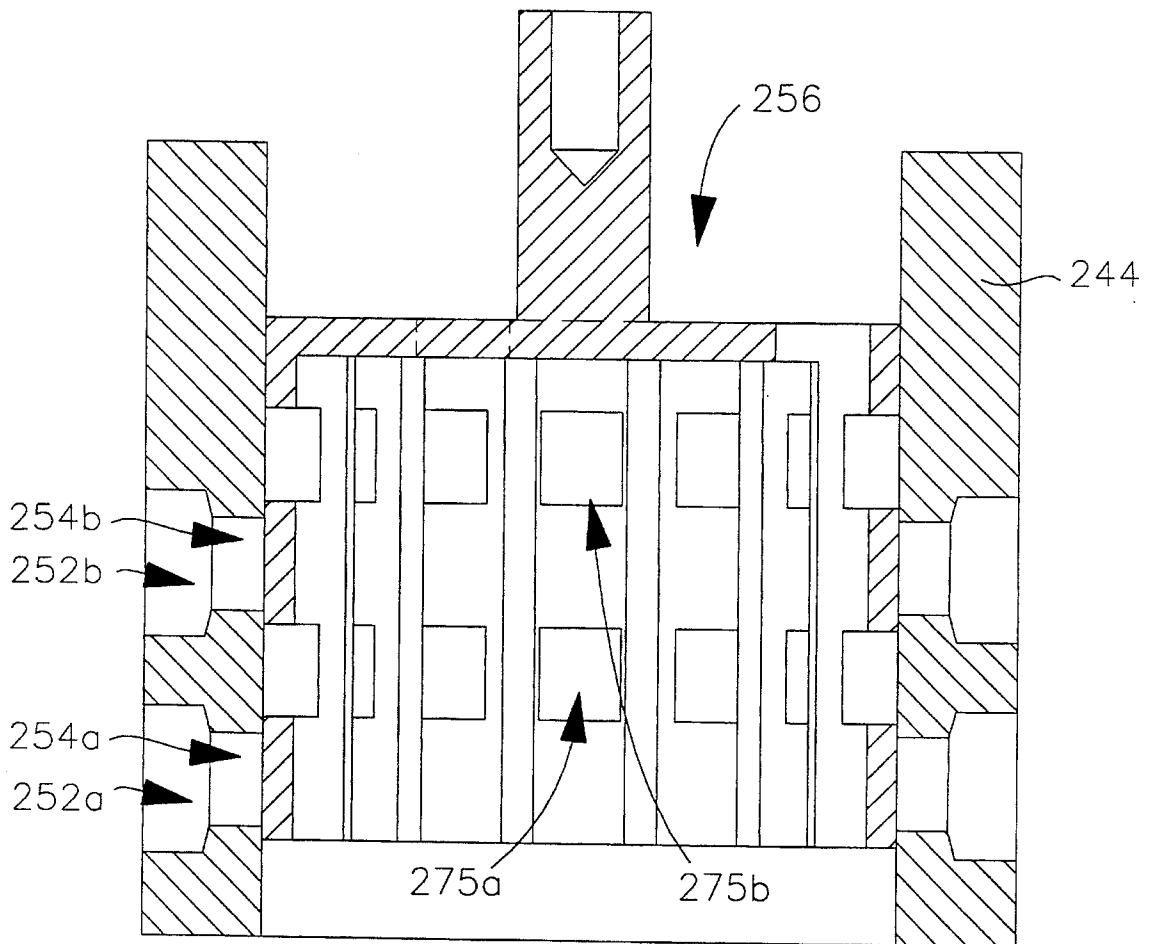

FIG. 6

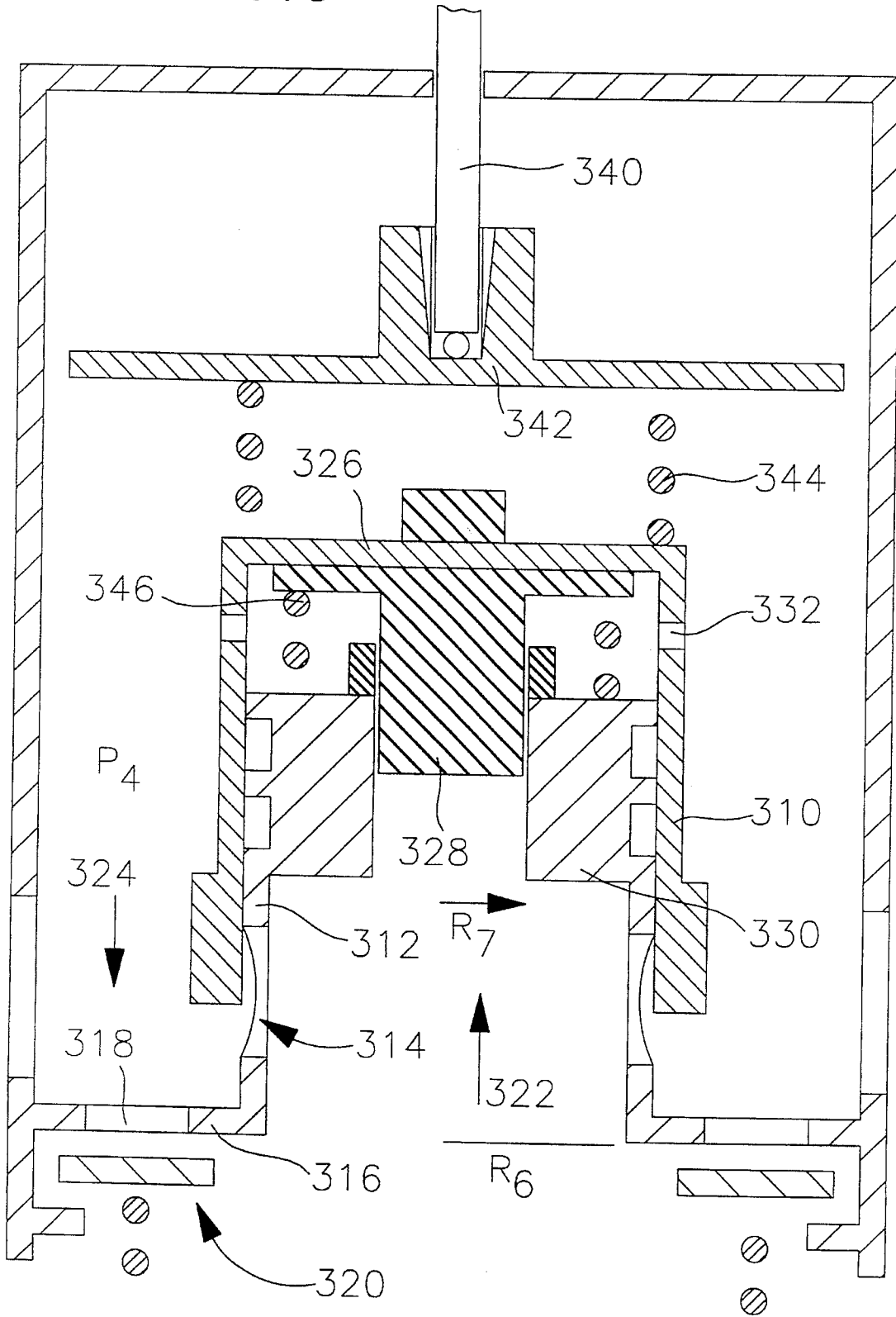
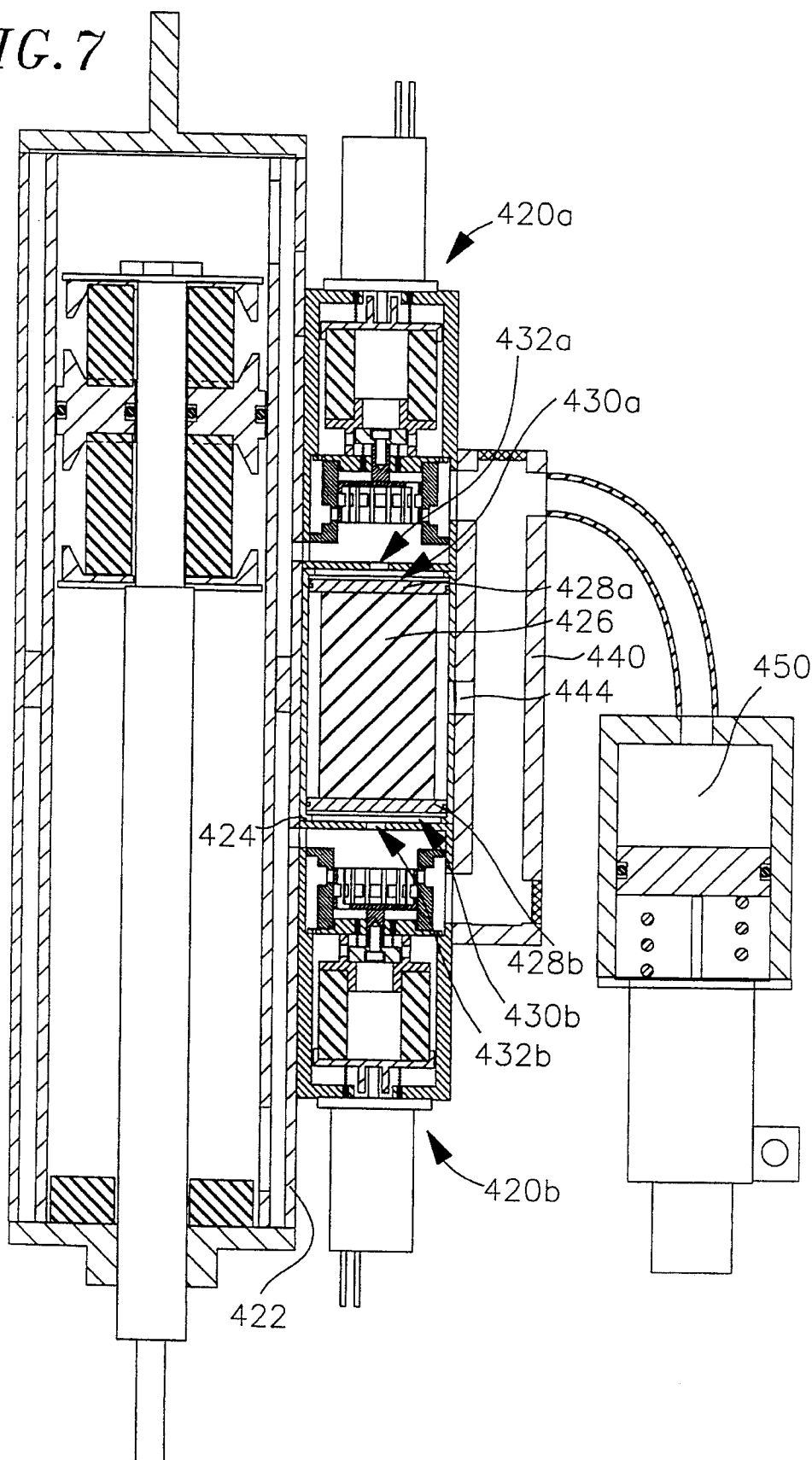

FIG. 7



1

VARIABLE CONSTANT FORCE HYDRAULIC COMPONENTS AND SYSTEMS

FIELD OF THE INVENTION

The present invention relates to vehicle suspension systems and, more particularly, to adjustable or controllable damping devices.

BACKGROUND OF THE INVENTION

Traditional vehicle suspension systems have included springs for supporting a sprung mass (i.e. the chassis) above an unsprung mass (i.e. the wheels and axles) and shock absorbers for damping relative vibration of the sprung and unsprung masses.

A traditional shock absorber utilizes a piston moving through a cylinder containing hydraulic fluid. The piston has a plurality of orifices to permit fluid to flow through the piston as it moves. The damping force generated by the shock absorber depends, inter alia, on the piston velocity and orifice size.

To improve vehicle handling and ride comfort, a variety of systems have been proposed wherein the shock absorber orifice size and/or geometry is controllable to adapt to varying road conditions. Additionally, so-called fully active suspensions have been proposed wherein a single hydraulic cylinder replaces the shock absorber and spring at each wheel. Additionally, a system has been proposed wherein the pressures in the compression and rebound chambers of the dampers are controlled by means of pressure regulators. The regulators are controlled either via a computer processor or a hydraulic/mechanical arrangement. For improved ride, in response to the control input, the damper provides a constant compression and/or rebound resistive force, which force is determined by the control system for each damper based upon the particular ride condition (acceleration, deceleration, cornering, bumps and the like). With such systems, for example, nosedive may be prevented upon braking by controlling the front dampers to provide a constant force resisting compression and the rear dampers to provide a constant force resisting rebound or extension. With any typical vehicle, braking results in a "weight transfer" from the rear wheels to the front wheels. This produces a relative compression of the front springs and extension of the rear springs, resulting in nosedive. If the weight transfer is, for example, an increase of 500 pounds to the front end of the vehicle and a decrease of 500 pounds to the rear end of the vehicle, a vehicle equipped with a constant-force system can set the pressure in the compression chambers of the forward dampers to yield the necessary 500 pounds (250 per damper) of resistive force so that the forward springs do not significantly compress. Conversely, the rebound chambers of the rear dampers provide a force resisting rebound of 250 pounds per damper so that the vehicle maintains a horizontal orientation.

If, under these conditions, the constant-force suspension-equipped vehicle hits a sharp bump or the like, so as to otherwise increase the pressure in the compression chamber, the pressure regulation provided by the system allows for a blow-off of fluid from the compression chamber so that the constant force is maintained.

Such systems are described in greater detail in James M. Hamilton, "Computer-Optimized Adaptive Suspension Technology (COAST)," *IEEE Transactions on Industrial Electronics*, Vol. IE-32, No. 4, November 1985, and U.S.

2

Pat. Nos. 4,634,142 and 4,722,548. The disclosures of these three documents are incorporated herein by reference.

There are, however, a few problems that must be dealt with in the constant-force design. One problem is the lack of force when the direction of travel of the damper is wrong (i.e., not being able to provide a force in the same direction as the wheel/damper travel). If the vehicle hits a bump when braking forces are applied, after the upward portion of the bump is reached, the wheel will start to travel in the rebound direction so that the compression forces cannot be maintained and can return only after the wheel reaches its lowest position and returns to the compression direction once again. Another problem is finding an electrically controllable pressure-regulating valve that has sufficient size (orifice flow area for very high flow rates experienced when hitting bumps at high speed) at a reasonable size and cost. There are large flow valves that are controllable, but they have many problems for the present applications, including large size, high hysteresis in their pressure regulation, expensive and complex feedback systems, and relatively slow response times.

It is an object of this invention to efficiently solve the problem encountered when the control forces are momentarily lost during damper movements in the undesired direction.

It is a further object of this invention to solve the valve performance issues while at the same time reducing their cost and size.

SUMMARY OF THE INVENTION

There is accordingly provided in practice of the preferred embodiment of the present invention a controllable pressure regulator or relief valve regulating compression or rebound forces in a damper system.

The valve regulates the relative pressure between primary and secondary fluid bodies. In particular, the valve limits the amount by which the pressure in the primary body exceeds that in the secondary body.

A valve element is carried within a valve body for linear reciprocal movement along a valve access between a first position wherein the valve element blocks communication between the primary and secondary fluid bodies and a second position wherein the primary and secondary fluid bodies are in communication. This movement of the valve is responsive to a force exerted by the fluid in the primary fluid body upon the valve element. An actuator controls the response of the valve element by applying and modulating a force which resists the force due to the primary fluid body. The actuator is controllable to regulate the corresponding pressure in the primary fluid body necessary to move the valve element between the first and second positions. The valve is configured so that the force applied by the primary fluid body to the valve element is less than the product of the pressure in the primary fluid body and the cross-sectional area of the primary fluid body which is swept by the valve element. This force is also substantially independent of the position of the valve element.

The resulting valve of this invention therefore provides very fast and stable operation with a relatively large orifice flow area that is controlled by a relatively small actuator, all of which fits within a very small package.

The use of compliance in the appropriate locations and with the appropriate capabilities is incorporated in such a way as to provide transitional forces during the time when the damper forces would otherwise be lost during bumps

3

when the damper direction of travel is wrong for the desired pressure regulation.

Thus, the invention provides an integrated constant force damper that provides the required performance, cost and size necessary to make a constant force damping system that is viable for vehicular use.

BRIEF DESCRIPTION OF THE DRAWINGS

The features of the specific embodiment of the best mode contemplated of carrying out the invention are illustrated in the drawings, in which:

FIG. 1 is a cross-sectional view of a damper unit according to principles of the present invention;

FIG. 2 is a cross-sectional view of a controllable relief valve according to principles of the present invention;

FIG. 3a is a cross-sectional view of the piston of the relief valve of FIG. 2;

FIG. 3b is a top view of the piston of FIG. 3a;

FIG. 4a is a side cross-sectional view of the valve of FIG. 2 with its piston in a retracted position;

FIG. 4b is a side cross-sectional view of the valve of FIG. 2 with its piston in an extended position;

FIG. 5 is a side cross-sectional view of a dual-slot valve piston;

FIG. 6 is a cross-sectional view of a second controllable relief valve according to principles of the invention; and

FIG. 7 is a cross-sectional view of a damper having hybrid compliance according to principles of the present invention.

DETAILED DESCRIPTION

A controllable pressure regulator or relief valve 40 is shown in FIG. 2. For purposes of exposition the valve is described with reference to the forward and rearward directions defined as the upward and downward directions of the orientation shown in FIG. 2. The lower or forward end 42 of the valve 40 defines a valve base. A valve body includes inner and outer concentric sleeves 44 and 46, respectively, extending back from the base. A hydraulic fluid substantially fills the volumes which include the interior of the inner sleeve 44 and the annular space between the sleeves so as to define respective primary and secondary fluid bodies 48 and 50. To permit communication of fluid between the primary and secondary bodies, the inner sleeve 44 has perforations in the form of a ring of holes 52 encircling the sleeve and extending through from an annular slot 54 formed in the inner surface 55 of the inner sleeve (also see FIG. 4b).

A valve element is formed as a piston 56 which is moveable within the inner sleeve 44 for selectively blocking communication between the primary and secondary fluid bodies. As is shown in detail in FIGS. 3a and 3b, the piston includes an operative portion 58 and a shaft portion 60 extending back therefrom. The structure of the piston is described with reference to steps of manufacture. The operative portion is initially formed as a right circular cylinder of nominal external radius R_1 which corresponds to the internal radius of the inner sleeve. A right annular slot 64 is centrally formed in the outer surface 66 of the operative portion and extends to a base radius R_2 . Twelve holes or bores 68a and 68b are formed in the operative portion, oriented in a ring and extending back from the forward face 70 of the piston. The three bores 68a extend completely through the operative portion. These bores thus serve as ports permitting communication of the fluid in the primary fluid body through the

4

operative portion of the valve to a region 69 therebehind. The size and number of these ports determine a degree of damping of the valve element as it moves through the primary fluid body (smaller and fewer ports resulting in greater damping). The nine bores 68b, arranged in groups of three between the bores 68a, terminate before reaching the back end 72 of the operative portion of the piston. A central bore 74 of radius R_3 (which is slightly smaller than R_2) extends back from the forward face 70 of the piston and terminates with the bores 68b. The peripheries of the bores 68a and 68b intersect with the slot 64 and central bore 74 so as to create ports 75 for allowing communication between the central bore and the slot.

The piston is carried within the inner sleeve for linear reciprocal movement along a valve axis 500 which is the central axis of the inner and outer sleeves. In a first position, shown in FIG. 3a, the cylindrical lateral surface 76 of the forward section of the operative portion of the piston blocks the slot 54 in the inner sleeve 44 so as to block communication between the first and second fluid bodies through the holes 52.

In a second position, shown in FIG. 4a, the piston is drawn up (back) slightly so that the operative portion of the piston no longer blocks the slot and holes in the inner sleeve. This permits direct communication between the first and second fluid bodies.

In a third position, shown in FIG. 4b, the piston is located below (forward of) the first position so that the slot 54 in the inner sleeve 44 is aligned with the slot 64 in the piston. This permits communication between the first and second fluid bodies through the piston.

Operation of the relief valve is described with respect to FIG. 2, wherein the piston is in the closed position as has been previously described. The valve is assumed to be in an equilibrium state wherein the pressure P_1 in the primary body is equal to or greater than the pressure P_2 in the secondary body. The back end 80 of the inner sleeve 44 is covered and sealed by a forward facing end plate 82, the back surface of which abuts an annular shoulder 84 formed in the outer sleeve 46. Adjacent the periphery of the end plate 82, a plurality of holes 86 extend through the plate from the annular space between the inner and outer sleeves to a space 88 behind the plate so as to establish the space 88 as a branch of the secondary fluid body 50.

The piston shaft 60 extends through a central bore in the end plate 82 and, at its back end, bears a disk-shaped cap 90, secured to the shaft by means of a counter-bored bolt 92.

Covering and abutting the disk-shaped cap 90 so as to restrict its rearward movement is a forward end cap 94 of a resilient ring 96. Specifically, the rear surface of the disk-shaped cap 90 abuts the forward surface 98 of a central disk portion 100 of the forward end cap 94. A forward sleeve portion 102 of the forward end cap extends forward from the forward surface 98 and at its forward end abuts the end plate 82. A plurality of ports 106 in the forward sleeve portion 102 permit communication between the interior of the forward sleeve portion and the space 88 external thereto.

The resilient ring 96 has a rear end cap 112 which engages the shaft 114 of a solenoid 116 mounted on the rear end plate 118 of the valve. Optionally, a pneumatic cylinder or other actuator may be used in place of the solenoid 116. A spring 120 mounted in an annular bore 122 in the forward surface of the rear end plate 118 engages the rear surface of the rear end cap 112 so as to bias the rear end cap, resilient ring and forward end cap forward to maintain engagement of the forward end cap with the end plate 82. A second spring 128

5

carried in an annular bore **130** in the rear face of the end plate **82** engages the lower face of the cap disk-shaped **90** for biasing the piston rearward so that the upper surface of the disk-shaped cap **90** engages the forward end cap **94**. In the orientation shown in FIG. 2, the springs **120** and **128** are in a substantially relaxed condition so as to perform their function only upon further compression which for the spring **120** is when the valve element is in an orientation anywhere between that of FIG. 2 and FIG. 4a and for the second spring **128** when the valve element is in a position anywhere between that of FIG. 2 and FIG. 4b. Responsive to a control input or voltage applied over wiring **130**, the solenoid **116** applies a forward force to the rear end cap **112**, thereby compressing the resilient ring **96**. The dimension of the rear end cap **112** may be selected to vary the dimensions of the annular gap between it and the outer sleeve **46** so as to provide a degree of damping for motion of the end cap and thus the solenoid.

Although the piston sweeps the cross-sectional area of the primary fluid body equal to $\pi(R_1)^2$, the rearward force applied by the primary fluid body to the piston is less than this figure, because the bores **68a** permit communication through to the area behind the operative portion of the piston, between it and the end plate **82**. Accordingly, if R_4 is the radius of the shaft **60** then the net rearward force applied by the primary fluid is $P_1\pi(R_4)^2$. Similarly, the secondary fluid applies a forward force on the rear end of the shaft **60** which is equal to $P_2\pi(R_4)^2$. The net forward force on the piston due to the pressures of the two fluid bodies is $\pi(R_4)^2(P_2-P_1)$.

If the pressure P_2 in the secondary fluid body exceeds the pressure P_1 of the primary fluid body, there is a positive net forward force on the piston tending to pull it into the orientation shown in FIG. 4a. Although, this will be resisted by the spring **128**, the spring constant is chosen so that the force exerted by the spring is substantially negligible (except as to biasing the valve into the orientation of FIG. 2 to resist movement caused by orientational changes or vibration as opposed to pressure differences in the fluid). As previously described, in this extended position the primary and secondary fluid bodies can communicate through the holes **52** and slot **54** in the inner sleeve and through the piston. Accordingly, in this way the valve functions as a check valve establishing communication between the primary and secondary fluid bodies when the pressure in the secondary fluid body exceeds that of the primary plus any desired figure established by the selection of the spring **128**.

However, if the pressure P_1 of the primary body exceeds the pressure P_2 of the secondary body there will be a net rearward force on the piston equal to $\pi(R_4)^2(P_1-P_2)$. This is resisted by the force F applied by the solenoid **116** through the resilient ring **96**. The forward force applied by the spring **120** is negligible, similar to the rearward force applied by the spring **128**. This spring functions to hold the system of the piston, elastomeric ring and its end caps, and solenoid against unwanted rearward movement caused by orientation changes, vibrations and the like. Because of the increased mass that the spring **120** must handle, its spring constant will typically be proportionately higher than that of the spring **128**.

As long as the force F exceeds the net upward force due to the fluid, the valve will maintain the orientation shown in FIG. 2. Once, however, the force F is exceeded by the force from the fluid, the piston will lift the ring **96** and its end caps into the position shown in FIG. 4b. As was previously discussed, with the valve in this retracted position, there is direct communication between the primary and secondary

6

fluid bodies through the holes **52** and slot **54**. Accordingly, fluid may flow from the primary body into the secondary body and through a port **134** to a reservoir or other volume. The pressure difference between the two fluid bodies diminishes to $P_1-P_2=F/(\pi(R_4)^2)$ the piston returns toward the position shown in FIG. 2.

Accordingly, the valve acts as a pressure regulator, limiting the amount by which the pressure P_1 can exceed the pressure P_2 . The pressure difference is controlled by varying the force applied by the solenoid **116**. As the piston sweeps only the primary fluid body, and the division between the primary and secondary fluid bodies is parallel to the piston axis, the force exerted by the primary fluid body on the piston is substantially independent of the location of the piston along its travel path and the flow of fluid between the primary and secondary bodies. When there is a sharp increase in the pressure P_1 relative to the pressure P_2 , the piston is driven quickly back. As the piston is driven back, initially the solenoid shaft **114** is driven back more slowly than the piston with the resilient ring **96** compressing to make up the difference. After the valve is opened, this extra compression is relieved as the solenoid shaft eventually is driven back by distance equal to the displacement of the piston. Thus the presence of the resilient ring or an equivalent spring member reduces the response time of the valve when compared with a rigid linkage between the solenoid and piston. This reduces the pressure spike otherwise associated with the need to overcome the mass of the piston and actuator.

A damper unit is shown in FIG. 1. The damper unit is configured for use in place of an automotive or similar vehicle shock absorber and is described with reference to a standard vertical orientation as is illustrated. The damper includes a body or case formed of concentric inner and outer sleeves **150** and **152**, respectively, having a central axis **502** and sealed at their ends by upper and lower end caps **154** and **156**, respectively. A threaded shaft **158** extends upwardly from the upper end cap **154** for attachment to the sprung mass of a vehicle. A shaft **160** extends through a central bore in the lower end cap **156**. Its upper ends lies within the inner sleeve **150** and carries a piston **162** which divides the space within the inner sleeve into an upper chamber portion **164** and a lower chamber portion **166**. At the lower end of the shaft **160**, a threaded portion **168** depends for attachment to the unsprung mass of the vehicle. A fixed ring **170** divides the annular space between the inner and outer sleeves **150** and **152** into an upper and a lower annular space, **172** and **174**, respectively. Upper and lower ports **176** and **178**, respectively, in the inner sleeve **150** adjacent its upper and lower ends place the upper and lower annular spaces in communication with the upper and lower chamber portions. A first relief valve **40a** and a second relief valve **40b** for regulating the pressures in the compression and rebound chambers, respectively, are mounted to the outer sleeve **152**. Optionally, a single valve may be used to control the pressure in a single chamber or to alternately control the pressure in the compression and rebound chambers when the damper is in compression and rebound modes, respectively. The latter may be done using a series of check valves which place the primary fluid body of the valve in communication with one chamber at a time.

Except as is specifically described, the relief valves **40a** and **40b** are identical to the relief valve **40** of FIG. 2 and have similar elements designated with the same reference numeral followed by the letter a or b, respectively. The ports **134a** and **134b** of the two valves are placed in abutting relationship to permit communication between the second-

ary fluid bodies of the two valves to create a unitary secondary fluid body. Adjacent the front end of each valve, a port 176 and 178, respectively, formed in the outer sleeve 152 places the primary fluid bodies of the first and second valves in communication with the upper and lower annular spaces 172 and 174 so that the upper and lower chamber portions 164 and 166 become portions of the primary fluid bodies for the first and second valves, respectively.

A port 180 is formed in the outer sleeve of the second valve 40b. A hose 182 connects the port to a cylinder 184 in which rides a piston 186. Accordingly, the cylinder becomes a portion of the unitary second fluid body. A linear position transducer 190 is connected to the piston for measuring its displacement. A signal indicative of the transducer position is provided to a control system via wiring 192. The transducer and piston apply only minimal force to the second fluid body so that the second fluid body remains constant at essentially atmospheric pressure. Optionally, a spring 194 may be provided to bias the piston 186 against the fluid in the cylinder 184. This produces a slight increase in the baseline fluid pressures throughout the system to help improve hydraulic operation. The effect is somewhat similar to that the use of gas-charging in conventional shock absorbers. The spring can be used to apply a pressure much lower than in conventional gas-charged systems and has the advantages of physical simplicity and not needing gas-tight seals.

When the damper is placed under compression, the pressure P_C in the upper or compression chamber portion 164 increases. Because this represents the primary fluid body for the first valve 40a, the pressure P_C is regulated by the control input delivered to the solenoid 116a. At this time, the lower or rebound chamber portion 166 is being expanded rather than compressed. As this provides the primary fluid body for the second valve 40b, the piston 56a will function as a check valve, moving into the orientation shown in FIG. 4a so as to permit fluid flow from the unitary secondary fluid body into the rebound chamber 166.

Accordingly, when the damper is subject to compression, the pressure in the rebound chamber will be substantially atmospheric pressure so that the total resistive force applied by the damper to resist compression between the sprung and unsprung masses of the vehicle is $F_C = P_C \pi (R_D)^2$ wherein R_D is the internal radius of the inner sleeve 150. This force F_C can, accordingly, be governed by the input to the solenoid 116a.

When the damper is under extension or rebound rather than compression, the sprung and unsprung masses of the vehicle are being drawn apart so as to pull the piston 162 downward within the inner sleeve 150 so as to place the rebound chamber 166 under compression. In this rebound mode, the operations of the two valves 40a and 40b are substantially reversed from that of the compression mode. The first valve 40a operates as a check valve as has been previously described. The second valve 40b operates to regulate the pressure within the rebound chamber 166. The damper will resist the rebound by applying a force F_r , drawing the sprung and unsprung masses together. The force F_r is equal to the product of the rebound pressure, as regulated by the second valve 40b, and the cross-sectional area upon which it operates. Thus, the rebound force $F_r = P_r \pi [(R_D)^2 - (R_S)^2]$ wherein R_S is the radius of the shaft 160.

As the piston 162 moves within the inner sleeve, the length of the shaft 160 within the damper varies. As the shaft is inserted into the chamber while the damper is compressed, an amount of hydraulic fluid equivalent to the distance of

insertion multiplied by the cross-sectional area of the shaft must be displaced through the valve 40a and into the reservoir 184. Similarly, as the shaft is extracted, fluid is drawn from the reservoir 184 and back into the compression chamber. Accordingly, the position of the reservoir piston 186 is directly coupled to the position of the damper piston 162. The linear position transducer 190, provides an output (over wiring 192) which indicates the extension of the shaft 160 and, thus, the relative position of the sprung and unsprung masses at the damper.

For cushioning abrupt initial motion of the shaft 160 relative to the remainder of the damper, the piston 162 is formed as a central rigid member 200 held between an upper and a lower resilient ring 202 and 204, respectively. The upper and lower rings are, at their respective upper and lower ends, held by upper and lower flange members 206 and 208. The lower flange member abuts a lower washer 210 carried on an annular upward facing shoulder 212 of the shaft 160 separating the main body of the shaft from an upper shaft section 214 of reduced radius. The upper flange abuts a washer 216 at the upper end of the shaft which is held by a bolt 220. The central member 200 carries an outer O-ring 222 which rides in an outwardly facing annular bore and seals against the inner sleeve 150. An inner O-ring 224 rides in an inwardly facing annular bore formed in a central longitudinal bore through the central member which encompasses the upper shaft section 214. The inner O-ring 224 forms a seal between the central member 200 and the upper shaft section 214. Together, the O-rings 222 and 224 isolate the compression and rebound chambers so that no fluid passes directly between. Although elastomeric (rubber) O-rings are shown, these elements may be replaced by PTFE quadrings or bands or other appropriate seal materials and configurations.

Upon abrupt compression of the damper, the shaft 160 is driven upward. Fluid in the compression chamber 164 passes around the upper flange 206 and exerts a pressure downwardly on the central member 200. This pressure causes the lower resilient ring 204 to compress. Similarly, upon rebound the fluid in the rebound chamber 166 passes around the lower flange 208 and exerts an upward pressure on the central member 200 which compresses the upper resilient ring 202. The compliance provided by this system reduces the requirement for the relief valves 40a and 40b to activate very quickly upon short or abrupt motions and reduces high frequency vibrations and harshness when the vehicle hits bumps.

Exemplary specifications for the damper of FIG. 1, dimensioned as a heavy-duty damper for use on a large vehicle such as a bus or motor home, are:

Solenoid 116 is a model PS-16 solenoid manufactured by Elwood Hydraulics Company, Inc. It has a linear stroke of approximately 0.125 inch at a force control range of 0 to 35 pounds. It also has an approach zone of 0.125 inch. In the approach zone the control force drops off. Therefore, there is a spring that is an integral part of the solenoid that compresses in this range so as to offset the drop in force. The benefit of allowing the solenoid to open a full 0.25 inch is that the largest flow area can be achieved for very fast flow rates (bumps).

The radius R_4 of pressure-sensing piston 60 is 0.125 inch, giving an area of approximately 0.05 square inch. Controlled by the solenoid, this yields a pressure control range of from 0 to 700 psi (35 pounds/0.05 square inch).

The radius R_D of piston 162 is 1.2 inches for an area of approximately 4.5 square inches, giving a controlled

damping force of approximately 0 to 3,000 pounds (4.5 square inches*700 psi).

The radius R_1 is approximately 0.5 inch and the slot height 0.25 inch (the stroke of the solenoid) to allow for sufficient flow area for the fluid that is displaced by the piston **162**.

The resilient member **96** allows for approximately 0.05 inch of compression ($\frac{1}{2}$ of the stroke) at 35 pounds of force. Note that when the solenoid is powered to its full 35 pounds and the valve is in the closed position, the resilient member will be compressed 0.05 inch when the tolerances are appropriately set so that the full 700 psi will be required to open the valve as described.

The reservoir piston **186** has a diameter of approximately 2 inches and a stroke of 1.5 inches.

The reservoir spring **194** has a compressed force at normal position of about 150 pounds for a bias pressure of 50 psi (150 pounds/3 square inches).

The piston compliance consists of compression resilient member **204** that provides about 3,000 pounds at about 2 inches of travel, and a rebound resilient member **202** that provides about 3,000 pounds at about 1 inch of travel. The lesser rebound is consistent with conventional damping design philosophy where the rebound forces are higher than the compression forces to minimize harshness and make best use of the space available. The 3,000-pound force range covered by the compliance is selected to match the maximum control force.

An alternate dual-slot valve piston **256** and inner sleeve **244** is shown in FIG. 5. Otherwise identical to the piston and sleeve **56 & 44** of FIG. 3a, the piston and sleeve each have two rings of ports. The sleeve has forward and rear slots **254a** and **254b** and holes **252a** and **252b**, respectively. Similarly, the piston has a forward and a rear ring of ports **275a** and **275b**, respectively. The dual slot (or even higher multiple) valve allows for more communication and greater flow between the primary and secondary fluid bodies, while not necessitating that either the valve and solenoid travel be increased (to facilitate longer ports (front to rear)) or requiring the piston radius to be increased.

An alternate valve configuration is shown in FIG. 6 wherein the valve element is a cap member **310** which fits over an internal sleeve member **312** having a ring of ports **314** having beveled edges. The internal sleeve **312** extends upwardly from a web **316** having a ring of longitudinal holes **318** which are sealed by a spring-loaded check valve **320**. The primary fluid body **322** is the area within and below the internal sleeve **312** and web **318**, respectively. The secondary fluid body **324** is the region outside of and above the internal sleeve and web, respectively. The check valve prevents flow from the primary to the secondary bodies through the holes **318**, but permits the reverse flow. The inner sleeve has an internal radius R_6 which determines the effective swept area of the valve (the cross-sectional area of the primary fluid body perpendicular to the valve element travel and adjacent the ports **314**). The valve element **310** has a top portion **326** from which depends a piston **328** of nominal radius R_7 , which passes through a bore of substantially identical radius in a cover portion **330** of the internal sleeve **314**. A ring of ports **332** in the valve element **310** adjacent its top permit communication of the secondary fluid into the area within the valve element and above the internal sleeve. The ports **332** are sized to provide a degree of damping for motion of the valve element by restricting this flow of fluid. The primary fluid body applies an upward force to the valve element which is equal to the pressure in

the primary fluid multiplied by the cross-sectional area of the piston **328** (πR_7^2). Since R_6 is greater than R_7 , the force applied by the primary fluid is less than the product of P_3 and the swept area πR_6^2 . Similarly, the secondary fluid body applies a downward force equal to its pressure times the same area. If P_3 and P_4 designate the pressures in the primary and secondary fluid bodies, respectively, there is a net downward force of $(P_4 - P_3) (\pi R_7^2)$. A solenoid having a shaft **340** applies a downward force via a plate **342** and spring **344** to the top portion **326** of the valve element. The solenoid and spring function similarly to the solenoid and resilient ring of tire valve of FIG. 2. A spring **346** located between the upper end of the inner sleeve **312** and the top **326** of the valve element **310** bias the valve in an open direction.

In operation, when the net upward force resulting from the pressures in the first and second fluid bodies is greater than the force applied by the solenoid, the valve element moves upward permitting communication through the ports **314**. The force exerted by the spring **346** is largely negligible, serving primarily to smooth the operation of the valve.

A damper with a hybrid compliance is shown in FIG. 7. The damper piston and relief valves are largely identical to those of FIG. 1. The upper and lower valves **420a** and **420b** are oriented vertically, alongside the outer sleeve **422** of the damper. The two valves face each other so that their axes coincide and are separated by a compliance cylinder **424**. Within the cylinder is a moveable compliance piston having a central resilient member **426** and upper and lower rigid end plates **428a** and **428b**, respectively, at upper and lower ends of the central resilient member and contacting fluid within the cylinder. These disk-shaped end plates have O-rings riding in outwardly facing bores in their circular peripheries for forming a seal with the cylinder **424**. An upper and a lower volume **430a** and **430b** are confined between the upper and lower ends of the cylinder and the upper and lower end plates, respectively. The upper volume is in communication with the compression chamber of the damper and the lower volume in communication with the rebound chamber of the damper.

A manifold **440** connects the outlets from the secondary fluid bodies of the upper and lower valves to establish the unitary secondary fluid body and further connects to a cylinder **450** otherwise similar to the cylinder **184** of the damper of FIG. 1. A port **444** extends from the manifold through to a central location within the cylinder **424**. Upon compression of the central resilient member, for example when a pressure increase in the compression chamber presses the upper plate **428a** downward while the lower plate **428b** is restrained by the end of the cylinder, fluid may escape from the cylinder into the manifold.

The upper and lower volumes **430a** and **430b** are additionally bounded by end plates formed at the bases of the upper and lower valves and having central ports **432a** and **432b** to establish communication between the respective volumes and the compression and rebound chambers of the damper. The diameter of the ports **432a** and **432b** may be chosen to provide a degree of damping for motion of the compliance piston. For example, to provide the high forces associated with wheel hop (typically a 1-2 inch oscillation occurring at approximately 10 Hz), which, for a large car are often on the order of 1,000 pounds, small ports or orifices are desirable so that at the high-frequency (approximately 10 Hz) the fluid will not be able to enter the compliance cylinder, which would otherwise prevent the chambers from achieving the desired resistive force. Such an orifice, however, allows the fluid to act upon the compliance for lower-

frequency oscillations such as roll and pitch motions which occur at frequencies on the order of 1 Hz. It is commonly recognized that the control of hop is primarily governed by the rebound port **432b** so that the compression port **432a** need not necessarily be of reduced size.

The compliance provided by the compliance piston may be used in conjunction with the compliance of the damper piston or as a substitute therefor. Similarly, in the damper of FIG. 1, the upper and lower annular spaces between the inner sleeve and the flange **206** (and washer **216**) and flange **208** (and washer **210**), respectively provide orifices which serve to dampen the compliance and can be similarly selected to control wheel hop.

Exemplary specifications for the damper of FIG. 7, dimensioned as a heavy-duty damper for use on a large vehicle such as a bus or motor home, are:

The specifications provided for the damper of FIG. 1, except the compliance on the piston would be substantially reduced in force and travel. The piston compression resilient member **204** provides approximately 750 pounds at about 0.5 inch of travel, and the rebound resilient member **202** provides approximately 1,000 pounds at about 0.25 inch of travel or may even be eliminated. The significant reduction in piston compliance is replaced by the external compliance. The external compliance will be required when there is insufficient stroke space within the damper body **150** to accommodate the length of the compliance piston that would otherwise be required.

The compliance cylinder **424** has a diameter of approximately 2.4 inches (close to the diameter of the piston **162**).

The resilient member **426** has a spring rate of approximately 1,500 pounds/inch and a travel of about 2 inches, again providing the maximum control force of 3,000 pounds.

The compression control orifice **432a** is large so as not to interfere with flow, typically 1.5 inches.

The rebound control orifice **432b** is smaller in order to stiffen the rebound compliance at the higher frequencies to control the unsprung mass, typically 0.4 inch. The use of rebound only to control the unsprung mass is also consistent with conventional damping philosophy.

While preferred embodiments of a damper and its associated relief valves have been described and illustrated herein, other constructions will be apparent to those skilled in the art. Additionally, such valves and dampers may be used, where appropriate, in non-vehicular applications. It is therefore to be understood that, within the scope of the appended claims, the invention may be practiced otherwise than as specifically described.

What is claimed is:

1. A valve for selectively establishing communication of a fluid between first and second fluid bodies having first and second pressures, respectively, the valve comprising:

a valve body;

a valve element carried within the valve body for linear reciprocal movement along a valve axis between a first position wherein an operative portion at the front of the valve element blocks communication between the first and second fluid bodies and a second position wherein the first and second fluid bodies are in communication, said movement responsive to a rearward force exerted by the fluid on the valve element due to the first pressure, which rearward force is less than the product

of the first pressure and a cross-sectional area of the first fluid swept by the valve element; and

an actuator located at or behind the valve element for applying and modulating forward force to the valve element for controlling the response of the valve element to the first pressure when the valve is located between the first and second positions.

2. The valve of claim 1 wherein the valve element is moveable within a sleeve formed in the valve body and having perforations, the first and second fluid bodies communicating through the perforations when the valve element is in the second position.

3. The valve of claim 2 wherein the perforations are formed in at least one annular ring.

4. The valve of claim 2 wherein the operative portion has at least one port permitting communication of the fluid through the operative portion of the valve to a region behind the operative portion.

5. The valve of claim 4 wherein the operative portion has an inlet facing forward and in constant communication with the first fluid body and an outlet, in communication with the inlet and sealed by the sleeve when the valve element is in the first position and in communication with the second fluid body when the valve element is in the second position.

6. The valve of claim 5 wherein the perforations are formed in at least a forward and a rear annular ring and wherein, when the valve element is in the second position, the communication between the first and second fluid bodies is direct through the forward ring of perforations and via the inlet and outlet of the valve element through the rear ring of perforations.

7. The valve of claim 1 comprising a resilient member coupling the valve element to the actuator so as to permit an initial movement of the valve element greater than an initial movement of the actuator responsive to an increase in the first pressure.

8. The valve of claim 7 wherein a first spring biases the valve element rearward toward its first position from its third position.

9. The valve of claim 8 wherein a second spring biases the resilient member forward so as to bias the valve element forward from its second position to its first position.

10. The valve of claim 8 wherein the resilient member is held between a front and a rear end cap, the rear end cap connected to the actuator and engaging the second spring and the front end cap abutting and engaging the valve element when the valve element is in the second position and engaging the valve body when the valve is in the third position so that the actuator applies force through the resilient member to the valve element when the valve element is located between the first and second positions and applies force across the valve body when the valve element is between the first and third positions.

11. The valve of claim 10 wherein the actuator comprises a solenoid.

12. The valve of claim 1 wherein the valve element is moveable to a third position forward of the first position and wherein the first and second bodies are in communication.

13. The valve of claim 12 wherein movement of the valve element between the first and third positions is independent of the actuator.

14. The valve of claim 13 wherein the forward force applied by the actuator does not act on the valve element when the valve element is in the third position.

15. A damper comprising:

a piston carried within a fluid-containing chamber for reciprocation along a piston axis and separating upper and lower chamber portions;

13

a shaft operatively connected at a first end to the piston and extending through the lower chamber portion along the piston axis with a second end external to the chamber; and

a valve for selectively establishing communication between first and second fluid bodies having first and second pressures, respectively, the valve comprising a valve body;

a valve element carried within the valve body for linear reciprocal movement along a valve axis between a first position wherein an operative portion at the front of the valve element blocks communication between the first and second fluid bodies and a second position wherein the first and second fluid bodies are in communication, said movement responsive to a rearward force exerted by the fluid on the valve element due to the first pressure, which rearward force is less than the product of the first pressure and a cross-sectional area of the first fluid swept by the valve element; and

an actuator located at or behind the valve element for applying and modulating forward force to the valve element for controlling the response of the valve element to the first pressure when the valve is located between the first and second positions; wherein the valve is connected to the damper so that the upper chamber provides the first fluid body.

16. The damper of claim 15 further comprising a second said valve as defined in claim 15 connected to the damper so that the lower chamber provides the first fluid body for the second valve.

17. The damper of claim 16 wherein the second fluid body for the first valve coincides with the second fluid body for the first valve as a unitary second fluid body,

18. The damper of claim 17 further comprising accommodating means for accommodating changes in volume of said secondary fluid body of said first and second valves.

19. The damper of claim 18 wherein the accommodating means comprises a linear displacement transducer for measuring a volume of displaced fluid.

20. The damper of claim 18 wherein the accommodating means comprises a piston in contact with the second fluid and a spring for biasing the piston for increasing the baseline fluid pressure within the damper.

14

21. The damper of claim 17 further comprising compliance means for absorbing abrupt movement of the damper shaft so as to moderate an increase in the pressure within either of the upper and lower chamber portions before the valve elements of either of the first and second valves are able to move into their second positions.

22. The damper of claim 21 wherein the compliance means comprises a central rigid member of the damper piston, moveable along the damper shaft and held between and retained by first and second resilient members, the first member compressible upon a compression of the damper and the second member compressible upon a rebound.

23. The damper of claim 21 wherein the compliance means comprises:

a cylinder having first and second ends; and

a compliance piston moveable within the cylinder and having a central resilient member and first and second rigid end plates at first and second ends of the central resilient member and contacting fluid within the cylinder,

wherein a first volume between the first end of the cylinder and the first end plate communicates with the upper chamber portion of the damper and a second volume between the second end of the cylinder and the second end plate communicates with the lower chamber portion of the damper.

24. The damper of claim 23 wherein first and second orifices regulate communication between the upper and lower chamber portions and first and second volumes, respectively.

25. The damper of claim 23 further comprising measuring means for measuring changes in volume of said second fluid body of said first and second valves, which measuring means comprise a linear displacement transducer connected to a transducer piston in contact with the second fluid body.

26. The damper of claim 21 wherein both of the first and second valves are moveable to a third position forward of their respective first positions and wherein their respective first and second bodies are in communication and wherein movement of their respective valve elements between the first and third positions are independent of their respective actuators.

* * * * *