



US00D375204S

**United States Patent** [19]  
**Okada**

[11] **Patent Number:** **Des. 375,204**  
[45] **Date of Patent:** **\*\*Nov. 5, 1996**

[54] **ELECTRIC TOOTHBRUSH HANDLE**

[76] Inventor: **Eiji Okada**, 5-15-5, Nakanobu,  
Shinagawa-ku, Tokyo, Japan

[\*\*] Term: **14 Years**

[21] Appl. No.: **32,535**

[22] Filed: **Dec. 21, 1994**

[52] **U.S. Cl.** ..... **D4/101**

[58] **Field of Search** ..... **D4/101, 104-114,**  
**D4/130, 134, 138; 15/22.1, 23, 24, 28,**  
**29, 159.1, 160, 167.1, 167.2, 143.1**

[56] **References Cited**

**U.S. PATENT DOCUMENTS**

D. 199,521	10/1964	Johnson	.....	D4/101
D. 201,667	7/1965	Morris et al.	.....	D4/101
4,374,354	2/1983	Petrovic et al.	.....	15/22.1 X
5,072,477	12/1991	Pai	.....	15/22.1
5,383,242	1/1995	Bigler et al.	.....	15/22.1

*Primary Examiner*—A. Hugo Word  
*Assistant Examiner*—Lavone D. Tabor

*Attorney, Agent, or Firm*—Flynn, Thiel, Boutell & Tanis,  
P.C.

[57] **CLAIM**

The ornamental design of an electric toothbrush handle, as shown and described.

**DESCRIPTION**

FIG. 1 is a perspective view showing the electric toothbrush handle of my design;

FIG. 2 is a front elevational view thereof, the rear elevational view being identical thereto;

FIG. 3 is a right side elevational view thereof, the left side being identical thereto;

FIG. 4 is a fragmentary sectional view taken along line 4—4 in FIG. 6;

FIG. 5 is a top view thereof;

FIG. 6 is a bottom view thereof; and,

FIG. 7 is a view like FIG. 2 but showing in broken lines a removable toothbrush mounted thereon.

The broken line showing of the toothbrush in FIG. 7 is for environmental purposes only and forms no part of the claimed design.

**1 Claim, 1 Drawing Sheet**

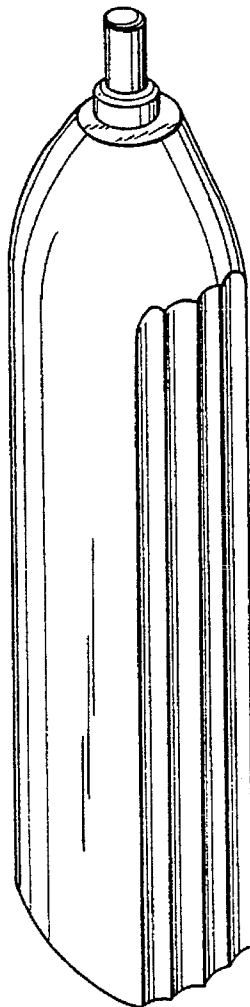

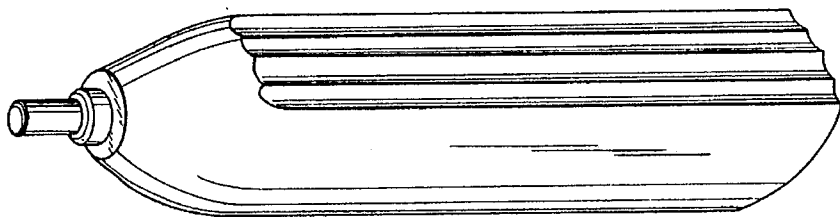

FIG. 2

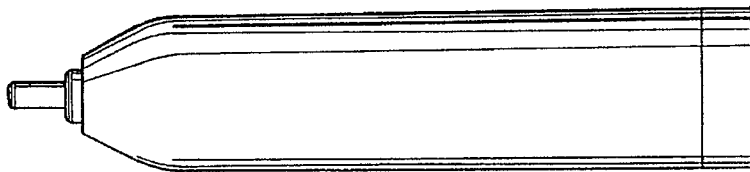

FIG. 3

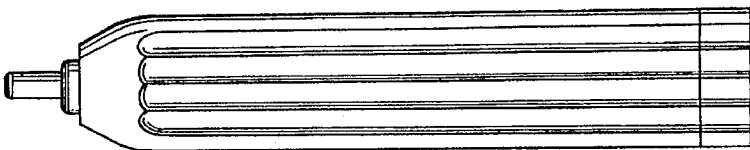

FIG. 5

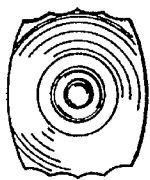

FIG. 6



FIG. 4

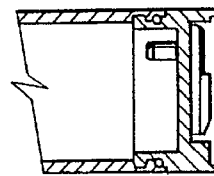

FIG. 7

