

(21) Application No: **0400734.0**  
(22) Date of Filing: **20.07.2000**  
Date Lodged: **14.01.2004**  
(30) Priority Data:  
(31) **09364740** (32) **30.07.1999** (33) **US**  
(62) Divided from Application No **0017667.7** under Section 15(4) of the Patents Act 1977

(71) Applicant(s):  
**International Business Machines Corporation**  
**(Incorporated in USA - New York)**  
**Armonk, New York 10504,**  
**United States of America**

(72) Inventor(s):  
**Michael Wayne Brown**  
**Kelvin Roderick Lawrence**  
**Michael A Paolini**

(continued on next page)

(51) INT CL<sup>7</sup>:  
**G06F 17/30**  
(52) UK CL (Edition W ):  
**G4A AUDB**  
(56) Documents Cited:  
**EP 0351233 A1**  
(58) Field of Search:  
UK CL (Edition W ) **G4A**  
INT CL<sup>7</sup> **G06F**  
Other: **Online: EPODOC, JAPIO, WPI, INSPEC, TDB,**  
**XPESP, Selected Internet**

(54) Abstract Title: **Modifying a web page to indicate presence of user criteria on a linked web page**

(57) A user requests a first web page and user preferences 905. The requested web page is retrieved 910 and subsequently parsed for user criteria 920. Pages linked to the requested page are parsed for user criteria 930 and user configured preferences are applied 940. The appearance of the requested web page is modified to indicate the presence or absence of user criteria on the linked pages 950 and subsequently sent to the user 960.

*FIG. 9*

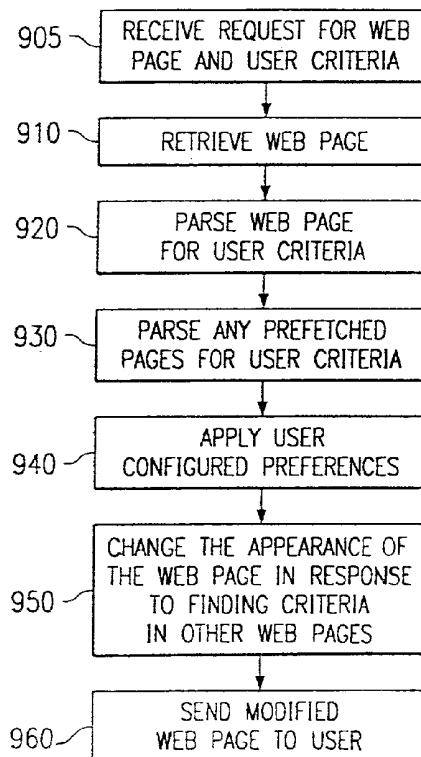

**GB 2395039 A continuation**

(74) Agent and/or Address for Service:  
**IBM United Kingdom Limited**  
**Mail Point 110, Intellectual Property Law,**  
**Hursley Park, WINCHESTER, Hampshire,**  
**SO21 2JN, United Kingdom**

FIG. 1  
(PRIOR ART)

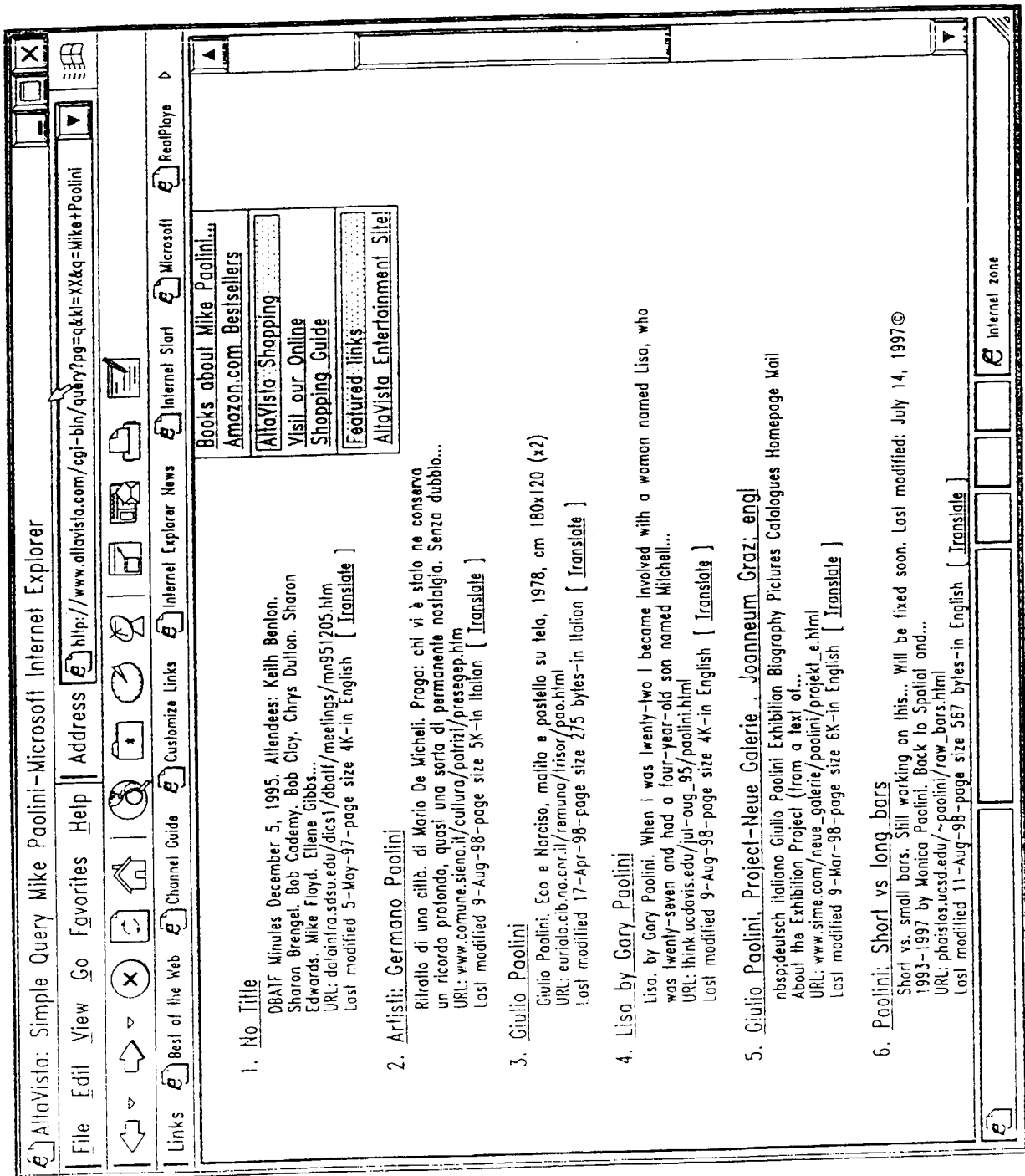

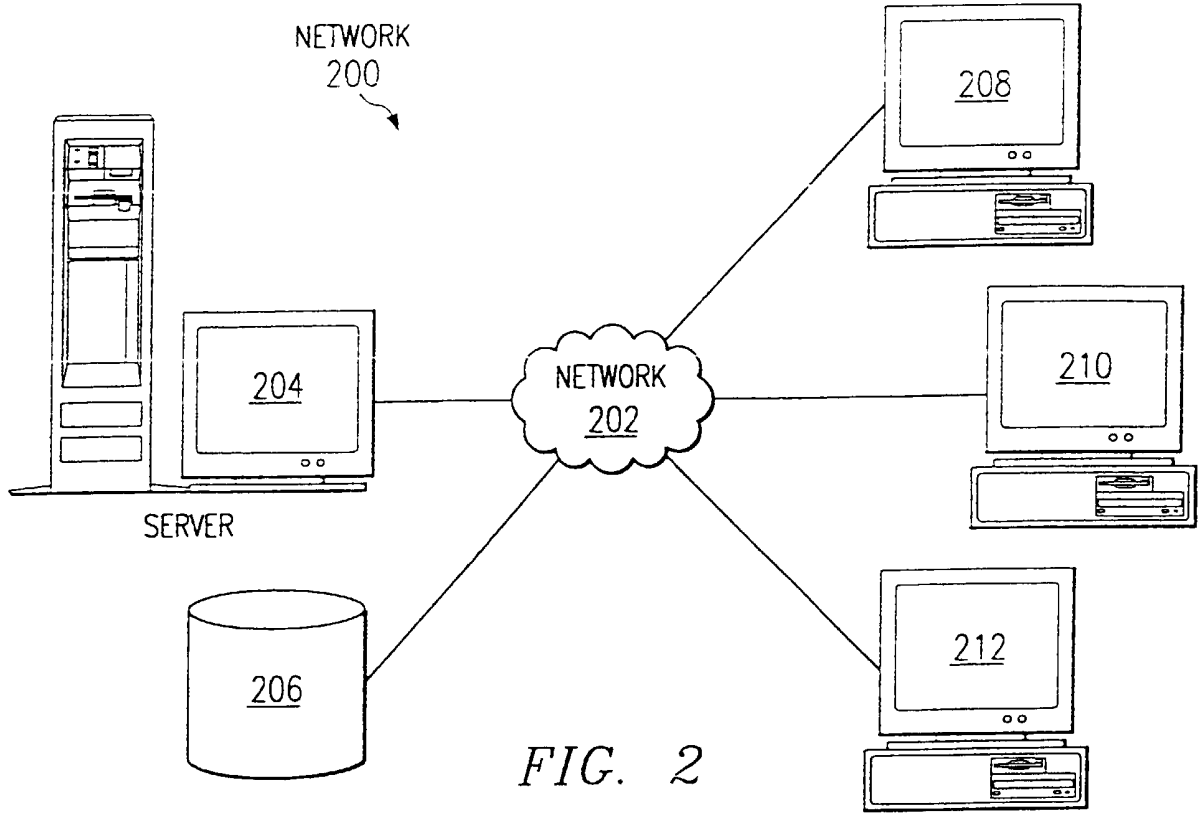

FIG. 2

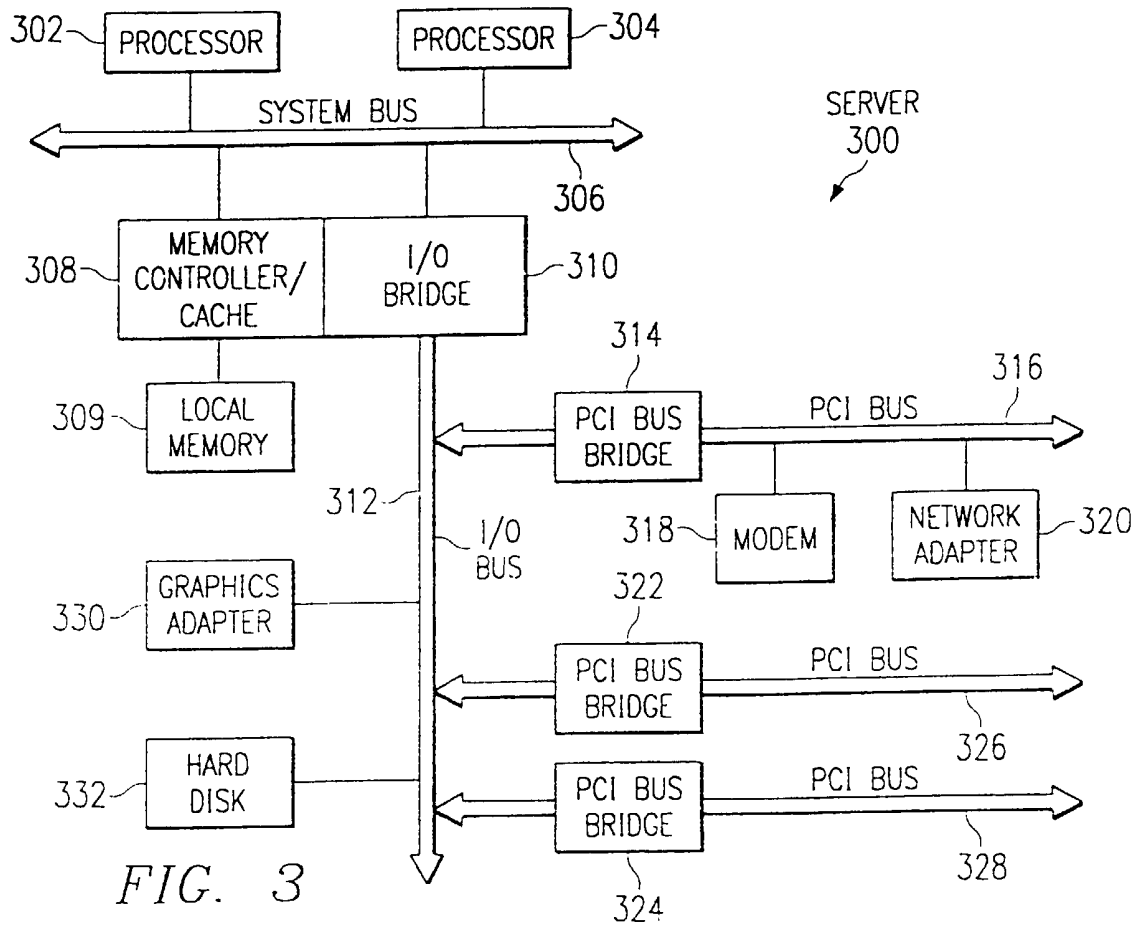

FIG. 3

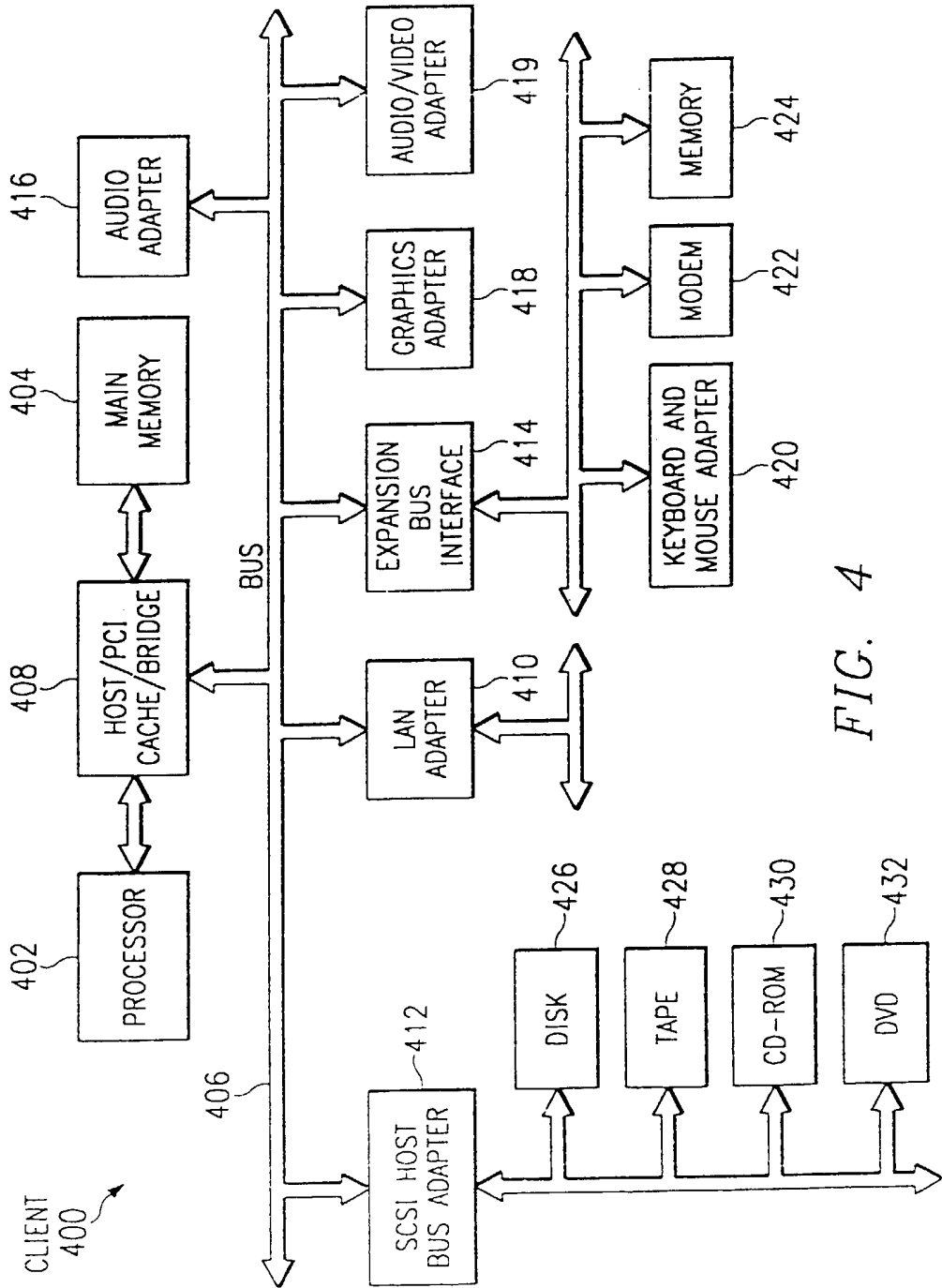

FIG. 4

FIG. 5

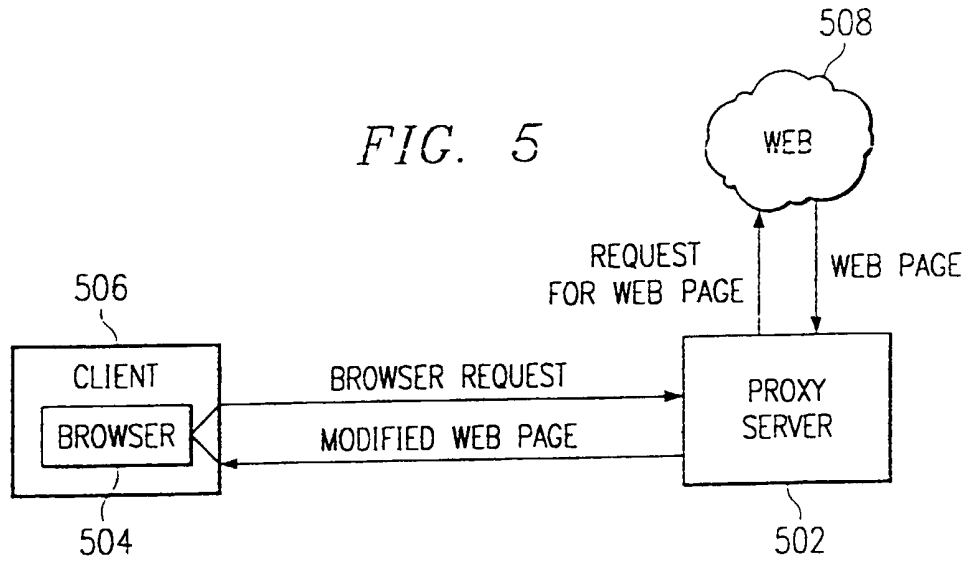

FIG. 6

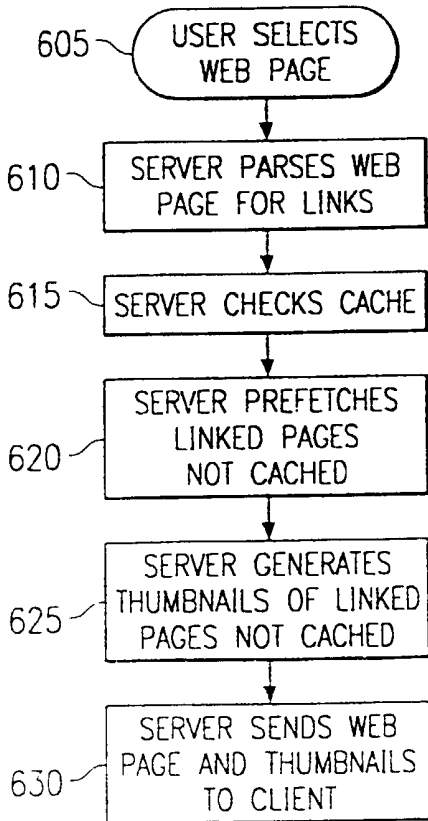

FIG. 7

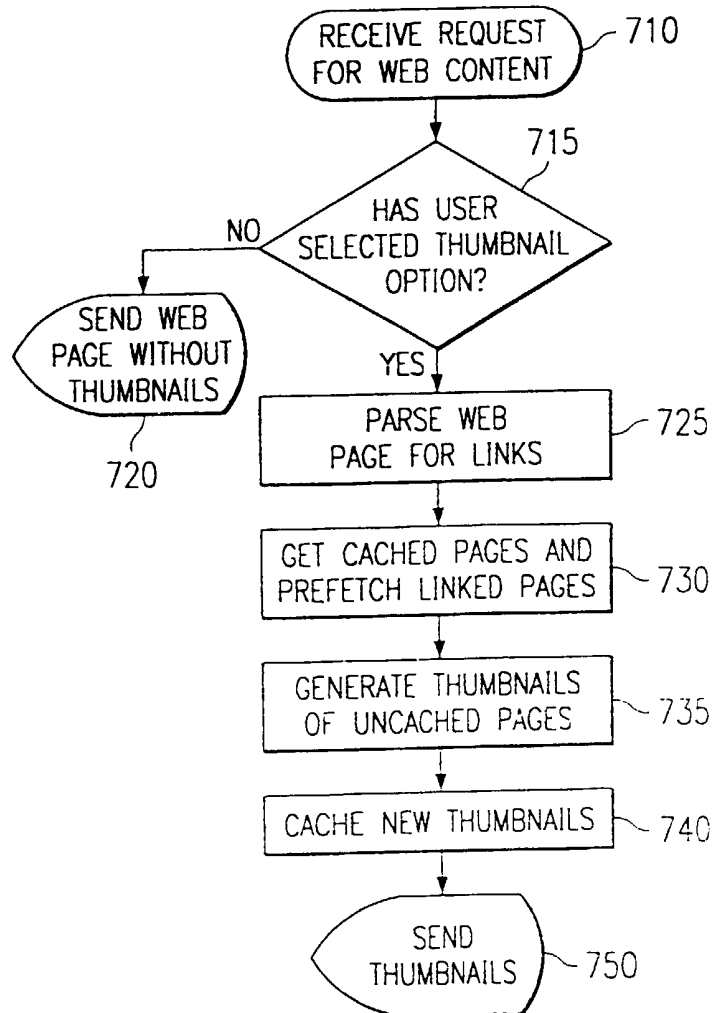

FIG. 8

800

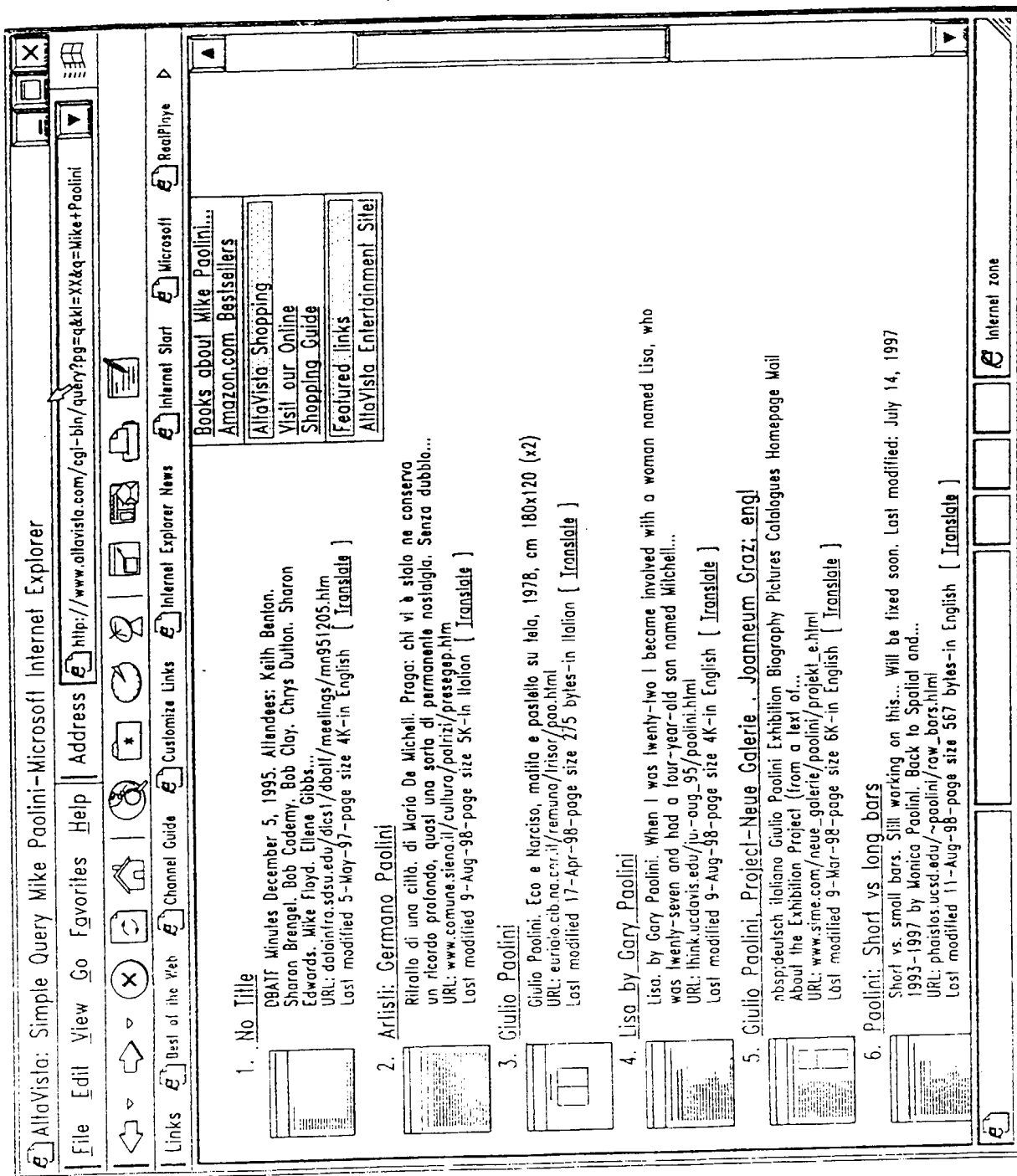

FIG. 9

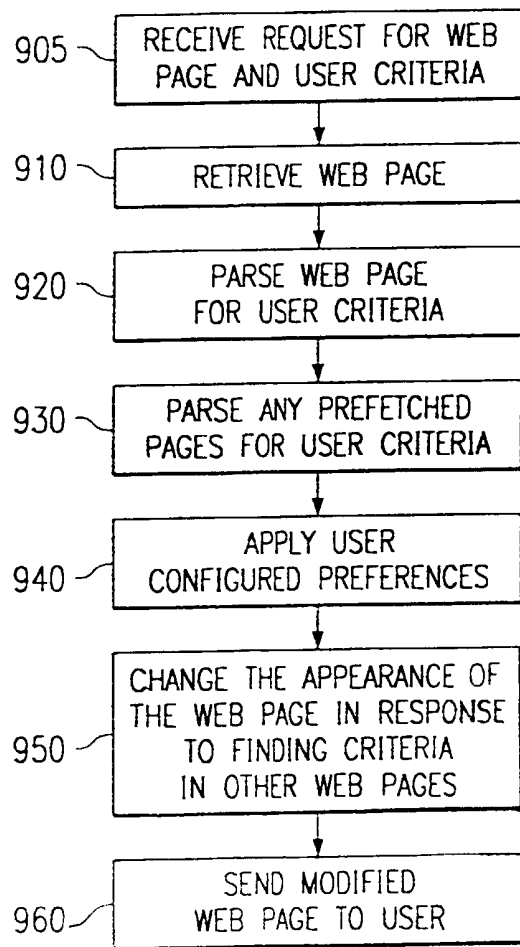



FIG. 10

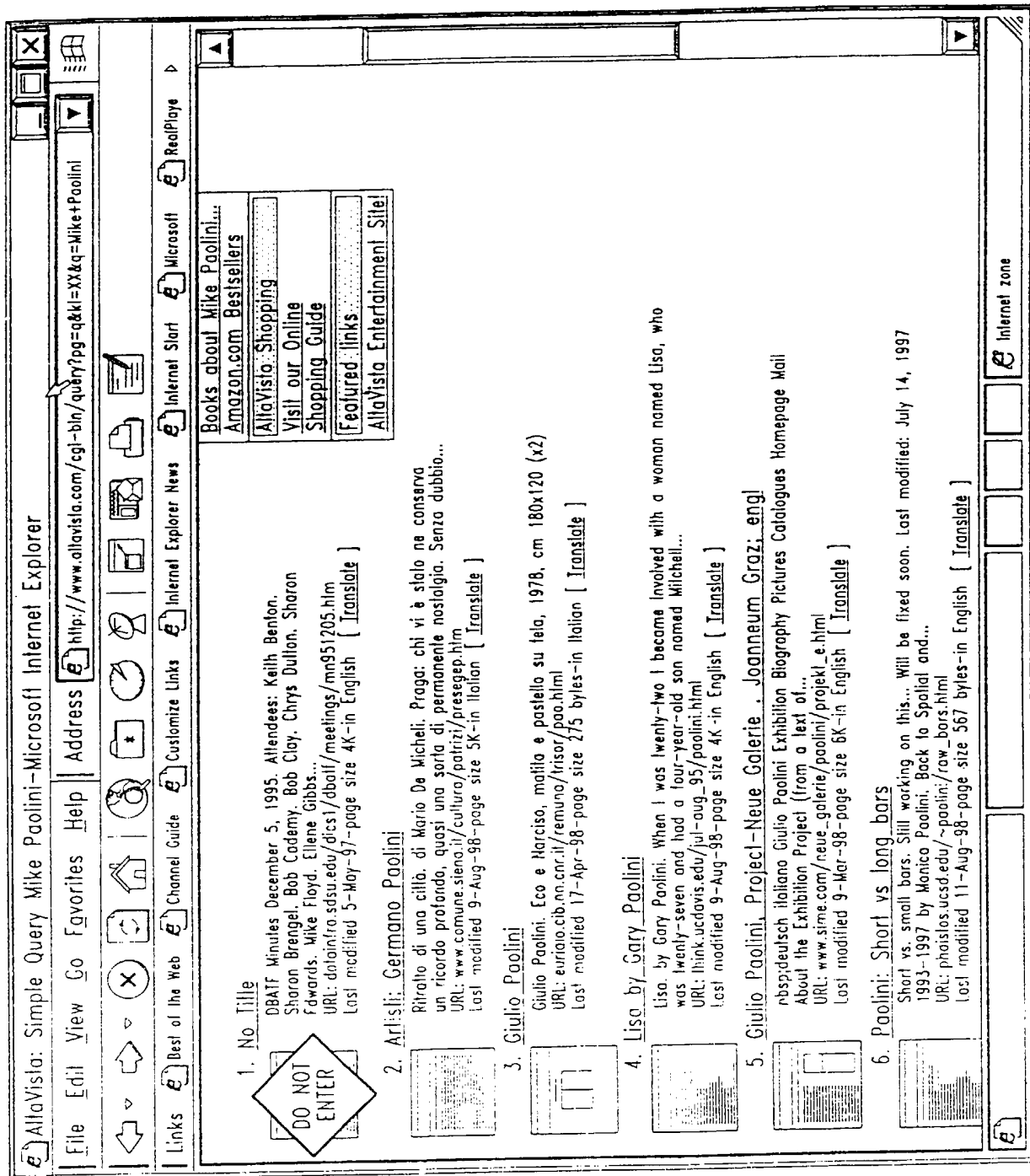
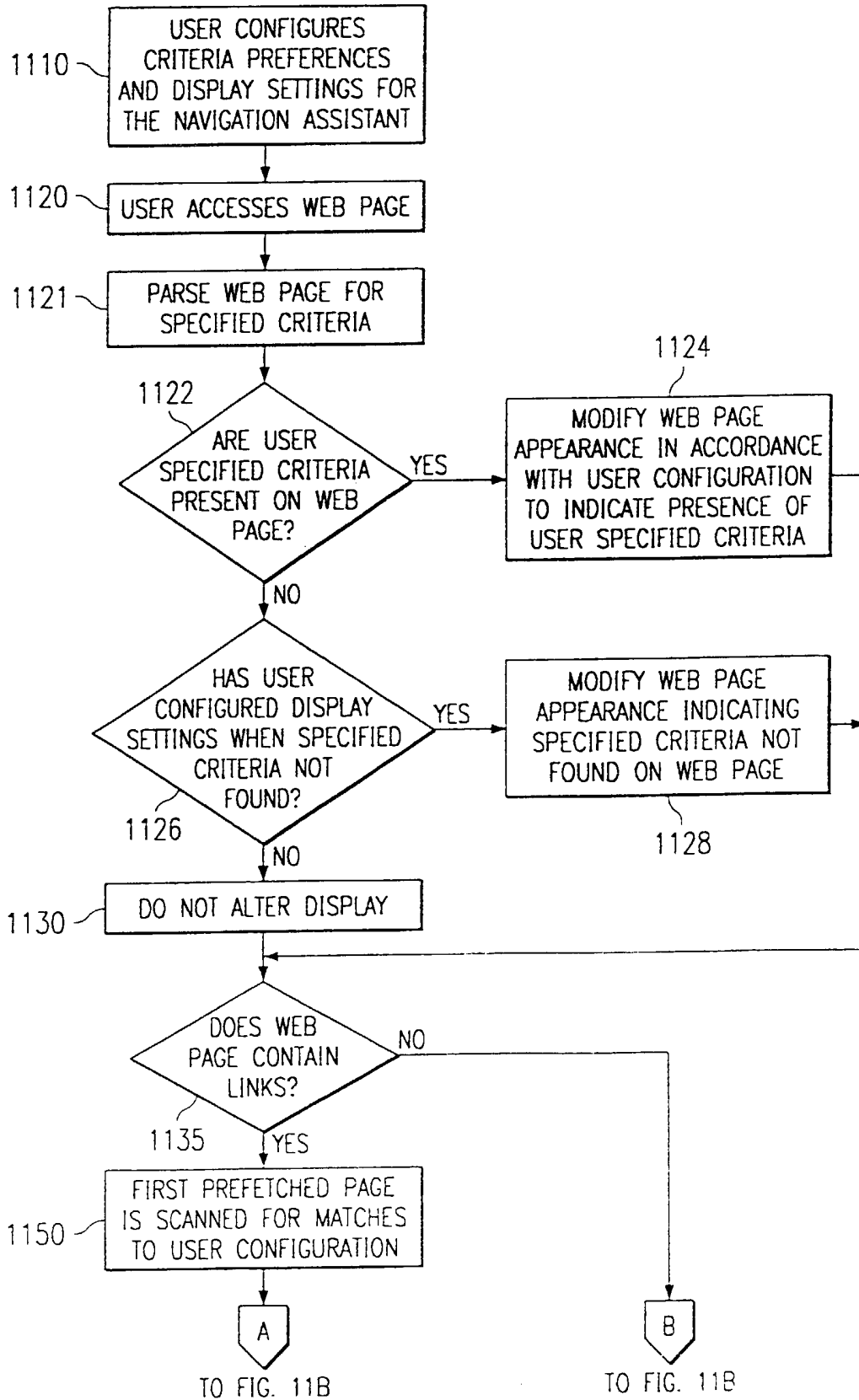

FIG. 11A



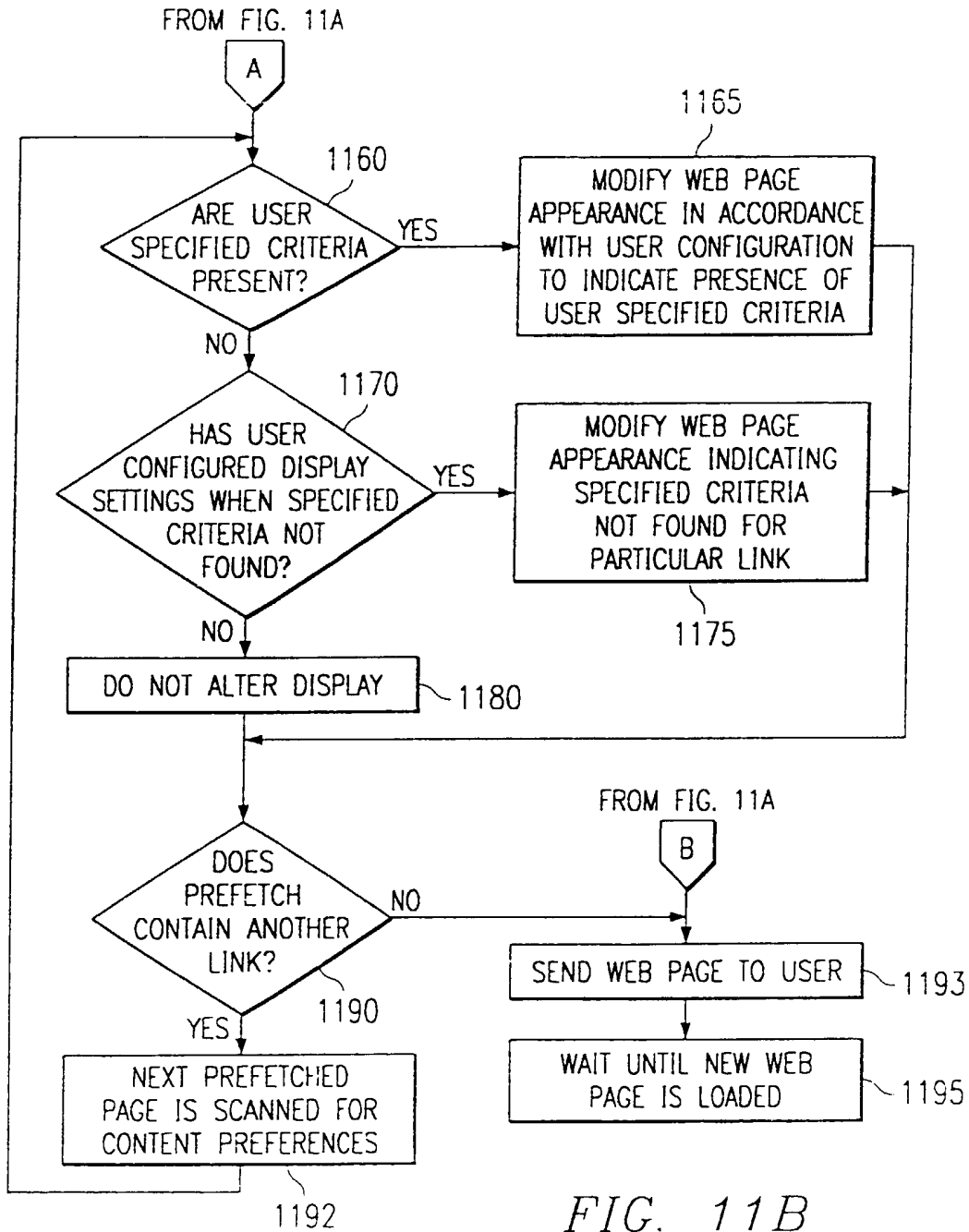
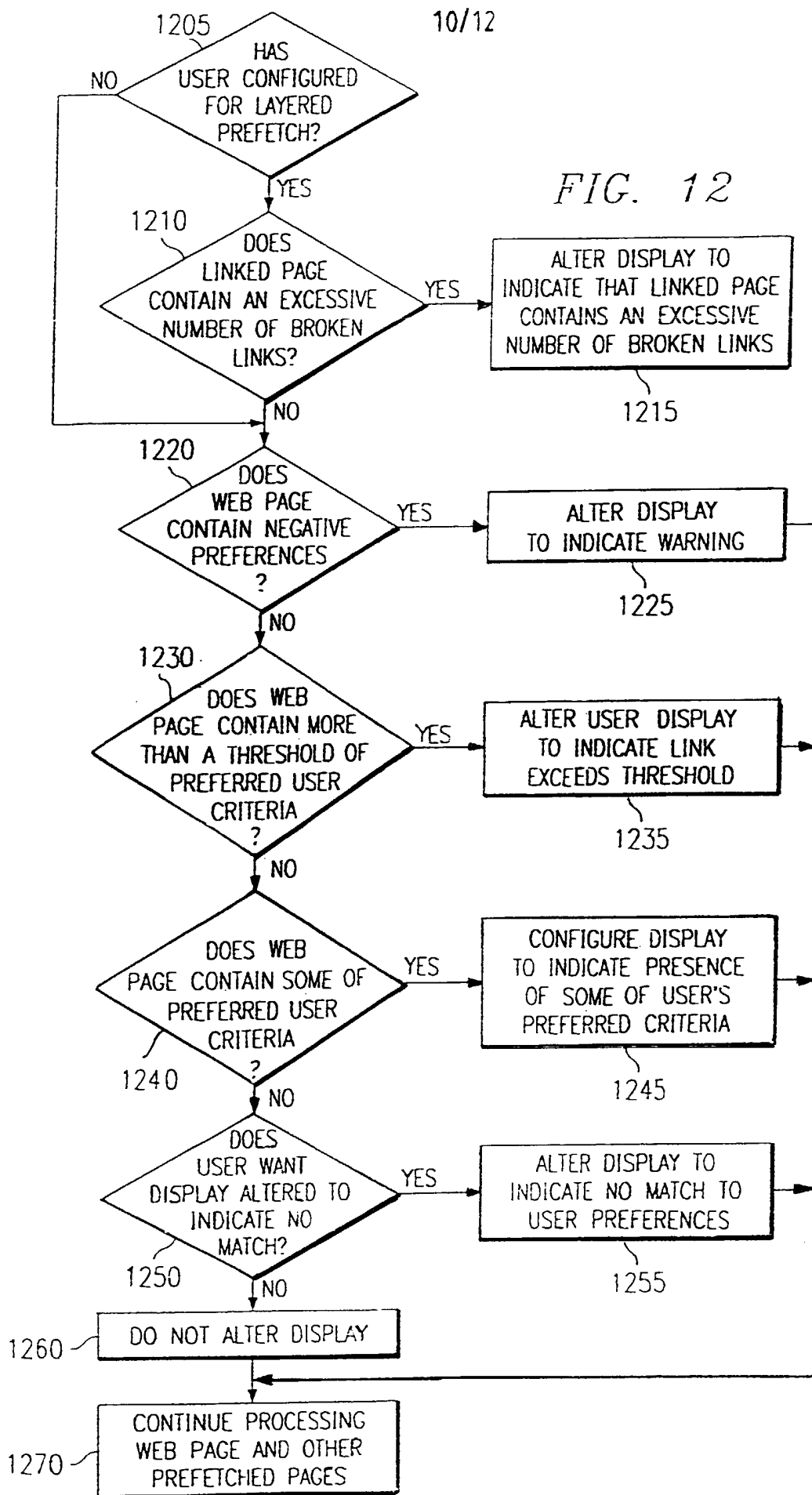
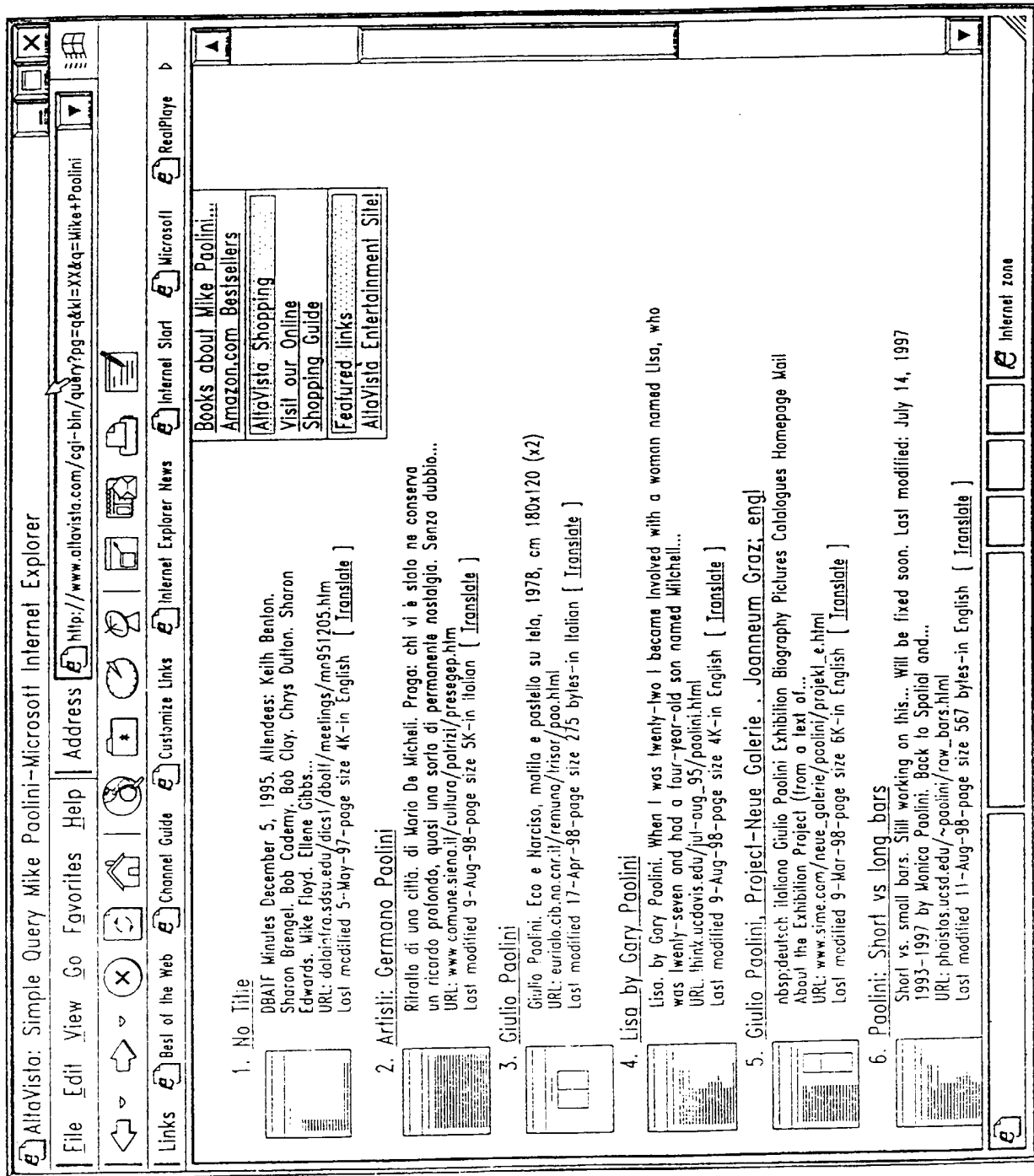

FIG. 12





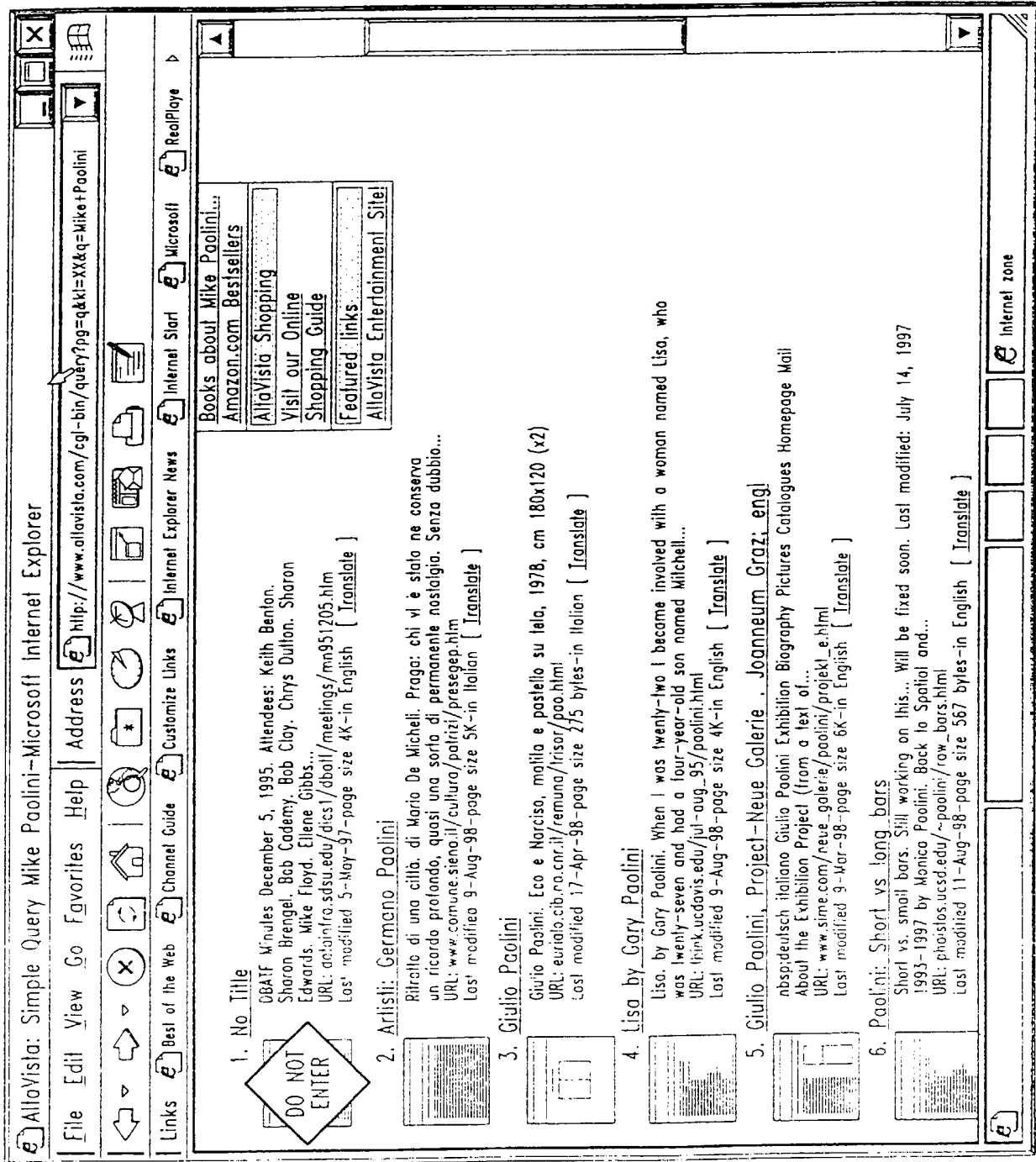

FIG. 14

**METHOD AND APPARATUS FOR PRESENTING INFORMATION FROM A DATABASE**

The present invention relates to methods and apparatus for presenting information from a database.

5 The "Internet" is a globally accessible network of computers that collectively provide a large amount and variety of information to users. From services of the Internet such as the World Wide Web (or simply, the "web"), users may retrieve or "download" data from Internet network sites and display the data that includes information presented as text in various 10 fonts, graphics, images, and the like having an appearance intended by the publisher. As the information revolution has exploded, more and more information is available through the internet. However, finding particular pieces of information out of the millions of "web sites" available can be 15 daunting.

One way of sorting through this mass of information to find what is of interest for a particular user is through the use of "search engines". Search engines are software written to search, among the millions of web 20 sites, for certain key words or criteria entered by a user, and to return to the user a list of links (references to other HTML pages) to the sites that the search engine determines to be most relevant to the criteria entered by the user. Different search engines use different methods of determining the relevance of web sites, but most use some sort of 25 quantitative method that determines the relevance of a site based on how many times the key words appear in that particular site.

Search engines typically return only a list of links to relevant sites with perhaps a short verbal description of the site. Often, this 30 list does not provide sufficient information to enable one to make an intelligent decision as to whether to follow the link. Thus, the user is left with the time consuming task of sorting through the links returned by the search engine to determine which of these is the best match. Furthermore, no mechanism is present for a user to determine, based on the 35 search engine results, whether the site is still active or if it has been removed. This problem can be seen by referring to **Figure 1**, which depicts a screen image of a returned search result from AltaVista. Each link includes only a brief description of the site, but no indication of whether the link is still good or whether the link contains an excessive quantity 40 of broken links within it.

Similar problems exist with regard to following links from one web page to another (sometimes referred to as "web surfing"). Often, users find the information they are looking for by following links on web pages,

but the same problems exist here as with search engines. Many times the links will have only short descriptions about the contents of the web page to which they link. Furthermore, many times a web page will contain a dead link and there is no way the user can determine this except by trial and error.

Therefore, it would be beneficial for Internet users to have a tool to enable them to make more informed decisions about which links to follow. Furthermore, performance of web browsing needs to be dramatically improved. To this end it would be advantageous if server based hardware and software could be applied to the task of accelerating and enhancing client customers usage of a domain.

According to one aspect of the present invention, a method for presenting content from a page in a distributed database is provided, comprising the steps of: receiving, at a server, a request from a client for a page from the database, wherein the page has a plurality of links to linked pages in the database; retrieving the page; and generating, by the server, a set of thumbnails of the linked pages in the database.

According to a second aspect of the present invention, a computer program product in computer readable media for use in a proxy server for providing content from the page in a distributed database is provided, the computer program product comprising: first instructions for receiving, at a server, a request from a client for a page from the database wherein the page has a plurality of links to linked pages in the database; second instructions for retrieving the page; and third instructions for generating a set of thumbnails of the linked pages in the database.

According to a third aspect of the present invention, a system for providing content from the page in a distributed database comprises: means for receiving, at a server, a request from a client for a page from the database wherein the page has a plurality of links to linked pages in the database; means for retrieving the page; and means for generating a set of thumbnails of the linked pages in the database.

According to a fourth aspect of the present invention, a method for providing content from the page in a distributed database, comprises the steps of: providing a page of data from the database to a client, wherein the page has a plurality of links to linked pages in the database; and generating a set of thumbnails for the plurality of links.

According to a fifth aspect of the present invention, a computer network, comprises: a network; a server connected to the network; and a



client connected to the network; wherein the network provides communications between the client and the server; the server provides to the client a page of data from a database wherein the page has a plurality of links to linked pages in the database; and the server generates and embeds in the page a set of thumbnails of the linked pages in the database.

According to a sixth aspect of the present invention, a method of processing requests for pages on the Internet, comprises the steps of: receiving, at a server, from a client, user criteria and a request for a page from the Internet and; retrieving the page and parsing the page for a set of links to a set of linked web pages; retrieving the set of linked pages; parsing the set of linked pages for user criteria; responsive to finding the user criteria on a linked page within the set of linked pages, modifying the page to indicate the presence of the user criteria on the linked page; and sending a modified page to the client.

The present invention provides a method for presenting content from the page in a distributed database. In a preferred embodiment, a server receives a request from a client for a page from the database wherein the page has a plurality of links to linked pages in the database. The server retrieves the page and generates a set of thumbnails of the linked pages in the database. The server then sends the page and the set of thumbnails to the client.

In another preferred embodiment, the present invention provides a method of browsing the Internet. A server receives user criteria and a request for a page from the Internet from a client. The server retrieves the page and parses the page for a set of links to a set of linked web pages. The server then retrieves the set of linked pages and parses the set of linked pages for user selected criteria. Responsive to finding the user criteria on a linked page within the set of linked pages, the server modifies the page to indicate the presence of the user criteria on the linked page and sends a modified page to the client.

The invention will now be described, by way of example, with reference to the accompanying drawings, in which:

**Figure 1** (Prior Art) depicts a screen image of search results presented using AltaVista without aid of the present invention;

**Figure 2** depicts a pictorial representation of a distributed data processing system in which the present invention may be implemented;

**Figure 3** depicts a block diagram of a data processing system that may be implemented as a server;

**Figure 4** depicts a block diagram of a data processing system that may be used as a client computer;

**Figure 5** shows a block diagram illustrating the flow of information between a client and a server;

**Figure 6**, shows a flow chart illustrating an over view of a preferred embodiment of the present invention wherein the thumbnails are generated on a server;

**Figure 7** shows a flowchart providing a more detailed understanding of the method illustrated in **Figure 6**;

**Figure 8** shows a screen image of the display of a web page including thumbnails;

**Figure 9** shows a flowchart illustrating a basic overview for modifying the appearance of a web page in accordance with user selected criteria;

**Figure 10** illustrates an example of the modification of the web page in a user configured manner to indicate the presence or absence of user selected criteria;

**Figure 11** shows a more detailed flowchart of the method depicted in **Figure 9**;

**Figure 12** shows a flowchart providing a more detailed understanding of the steps involved in modifying the presentation of the web page (steps 1122 - 1130 and steps 1160 - 1180 of **Figure 11**); and

**Figures 13-14** depict the screen images of search results returned by AltaVista with varying modifications to the displayed page.

With reference now to the figures, and in particular with reference to **Figure 2**, a pictorial representation of a distributed data processing system is depicted in which the present invention may be implemented.

Distributed data processing system **200** is a network of computers in which the present invention may be implemented. Distributed data

processing system 200 contains network 202, which is the medium used to provide communications links between various devices and computers connected within distributed data processing system 200. Network 202 may include permanent connections, such as wire or fiber optic cables, or temporary connections made through telephone connections.

In the depicted example, server 204 is connected to network 202, along with storage unit 206. In addition, clients 208, 210 and 212 are also connected to network 202. These clients, 208, 210 and 212, may be, for example, personal computers or network computers. For purposes of this application, a network computer is any computer coupled to a network which receives a program or other application from another computer coupled to the network. In the depicted example, server 204 provides data, such as boot files, operating system images and applications, to clients 208-212. Clients 208, 210 and 212 are clients to server 204. Distributed data processing system 200 may include additional servers, clients, and other devices not shown.

In the depicted example, distributed data processing system 200 is the Internet, with network 202 representing a worldwide collection of networks and gateways that use the TCP/IP suite of protocols to communicate with one another. At the heart of the Internet is a backbone of high-speed data communication lines between major nodes or host computers consisting of thousands of commercial, government, education, and other computer systems that route data and messages. Of course, distributed data processing system 200 also may be implemented as a number of different types of networks such as, for example, an intranet or a local area network.

**Figure 2** is intended as an example and not as an architectural limitation for the processes of the present invention.

In an overview of the present invention, a Domain or Proxy Server can be enhanced to provide automatically generated or manually overridden thumbnails of web pages. This can be done over any suitable Client/Server Internet protocol CGI, HTTP, etc.

One preferred embodiment would entail the user selecting a web page, while the web page is being sent to the client the server would also build a list of thumbnails for the selected web page. Building of the thumbnail list would entail checking a cache for existing thumbnails, as well as parsing and generating thumbnails on the fly. Then depending on the current options selected between the client and the server and current

bandwidth considerations the server would send the thumbnails along with the rest of the web page.

5 The Domain Server can choose to individually generate a thumbnail to be delivered to each client, or it can generate a "default user" thumbnail per each web page requested and cache it using existing means for subsequent client requests. In either case, it is advantageous to render the thumbnail on a server to reduce internet and/or intranet bandwidth requirements.

10 The manual override capability referenced above gives web content companies the ability to continue using their selected Banner(s) in cases where that would be advantageous. Also they may choose to manually fine tune the automatically generated thumbnail of any or all of their web pages.

15 Additionally, a Proxy Server can automatically, or by client request, generate thumbnails for its clients. In this fashion an ISP or Intranet IS shop, can distinguish itself by providing this enhanced browsing capability, for all the domains its clients choose to browse.

20 Turning now to **Figure 3**, a block diagram of a data processing system which may be implemented as a server, such as server **204** in **Figure 2**, is depicted in accordance with the present invention. Data processing system **300** may be a symmetric multiprocessor (SMP) system including a plurality of processors **302** and **304** connected to system bus **306**. Alternatively, a single processor system may be employed. Data processing system **300** is suitable as a domain host or other server connected to the Internet. Also connected to system bus **306** is memory controller/cache **308**, which provides an interface to local memory **309**. I/O bus bridge **310** is connected to system bus **306** and provides an interface to I/O bus **312**. Memory controller/cache **308** and I/O bus bridge **310** may be integrated as depicted.

30 Peripheral component interconnect (PCI) bus bridge **314** connected to I/O bus **312** provides an interface to PCI local bus **316**. Typical PCI bus implementations will support four PCI expansion slots or add-in connectors. Communications links to network computers **208-212** in **Figure 2** may be provided through modem **318** and network adapter **320** connected to PCI local bus **316** through add-in boards.

40 Additional PCI bus bridges **322** and **324** provide interfaces for additional PCI buses **326** and **328**, from which additional modems or network adapters may be supported. In this manner, server **300** allows connections

to multiple network computers. A memory mapped graphics adapter **330** and hard disk **332** may also be connected to I/O bus **312** as depicted, either directly or indirectly.

5 Those of ordinary skill in the art will appreciate that the hardware depicted in **Figure 3** may vary. For example, other peripheral devices, such as optical disk drives and the like, also may be used in addition to or in place of the hardware depicted. The depicted example is not meant to imply architectural limitations with respect to the present invention.

10 The data processing system depicted in **Figure 3** may be, for example, an IBM RISC/System 6000, a product of International Business Machines Corporation in Armonk, New York, running the Advanced Interactive Executive (AIX) operating system.

15 With reference now to **Figure 4**, a block diagram of a data processing system in which the present invention may be implemented is illustrated. Data processing system **400** is an example of a client computer. Data processing system **400** is suitable from running web browsing programs such as Netscape Navigator and Microsoft Internet Explorer, such programs being compatible with the present invention. Data processing system **400** employs a peripheral component interconnect (PCI) local bus architecture. Although the depicted example employs a PCI bus, other bus architectures, such as Micro Channel and ISA, may be used. Processor **402** and main memory **404** are connected to PCI local bus **406** through PCI bridge **408**. PCI bridge **408** may also include an integrated memory controller and cache memory for processor **402**. Additional connections to PCI local bus **406** may be made through direct component interconnection or through add-in boards. In the depicted example, local area network (LAN) adapter **410**, SCSI host bus adapter **412**, and expansion bus interface **414** are connected to PCI local bus **406** by direct component connection. In contrast, audio adapter **416**, graphics adapter **418**, and audio/video adapter (A/V) **419** are connected to PCI local bus **406** by add-in boards inserted into expansion slots. Expansion bus interface **414** provides a connection for a keyboard and mouse adapter **420**, modem **422**, and additional memory **424**. In the depicted example, SCSI host bus adapter **412** provides a connection for hard disk drive **426**, tape drive **428**, CD-ROM drive **430**, and digital video disc read only memory drive (DVD-ROM) **432**. Typical PCI local bus implementations will support three or four PCI expansion slots or add-in connectors.

40 An operating system runs on processor **402** and is used to coordinate and provide control of various components within data processing system **400** in **Figure 4**. The operating system may be a commercially available

operating system, such as OS/2, which is available from International Business Machines Corporation. "OS/2" is a trademark of International Business Machines Corporation. An object oriented programming system, such as Java, may run in conjunction with the operating system, providing calls to the operating system from Java programs or applications executing on data processing system 400. Instructions for the operating system, the object-oriented operating system, and applications or programs are located on a storage device, such as hard disk drive 426, and may be loaded into main memory 404 for execution by processor 402.

Those of ordinary skill in the art will appreciate that the hardware in **Figure 4** may vary depending on the implementation. For example, other peripheral devices, such as optical disk drives and the like, may be used in addition to or in place of the hardware depicted in **Figure 4**. The depicted example is not meant to imply architectural limitations with respect to the present invention. For example, the processes of the present invention may be applied to multiprocessor data processing systems.

Turning now to **Figure 5**, there is shown a block diagram illustrating the flow of information between a client and a server. Proxy server 502, which may be implemented as server 200, receives requests for web content from browser 504 within client 506. Server 502 retrieves the requested information from the web 508. Server 502 retrieves the web pages associated with the links in the requested web page from the web 508 and generates thumbnails, icons, or other information desired by the user. Server 502 may modify the requested web page and send the user the modified web page containing thumbnails, icons, or some other modification. Alternatively, server 502 may send the user the unmodified web page and the thumbnails, icons, etc. as extra data wherein browser 504 determines how to use this extra data.

Turning now to **Figure 6**, a flow chart illustrating an over view of a preferred embodiment of the present invention is shown wherein the thumbnails are generated on a server, such as server 204 in **Figure 2**. As a user selects a web page for viewing (step 605), a Domain or Proxy server (hereinafter referred to simply as server) parses the user selected web page for links to other web pages (step 610). While the web page is being sent to the user, the server checks a cache for existing thumbnails (step 615) and prefetches linked pages not cached (step 620). The server then generates thumbnails of linked pages that do not have an existing thumbnail in the cache (step 625). Next, the server sends the thumbnails along with the rest of the web page to the user (step 630).

The server can choose to individually generate a thumbnail to be delivered to each user, or it can generate a "default user" thumbnail per each web page requested, and cache it using existing means for subsequent user requests. That is to say, a preferred embodiment of the present invention enables customized thumbnail generation on a user-by-user basis. For example, perhaps a user chooses to receive black and white thumbnail images, or perhaps a larger (or smaller) than average thumbnail. It would also be possible to replace the image entirely, or just certain pieces of it. In any case, it is advantageous to render thumbnails on a server to reduce internet and/or intranet bandwidth requirements.

A manual override capability gives web content companies the ability to continue using their selected banner(s) in cases where that would be advantageous. In this manner, the web content company could choose the thumbnail image to be displayed next to links linking to one of their web pages. Furthermore, the web content company could choose to send an icon that represents that company to the user to be displayed next to the link rather than an image of the linked page itself. The icon could be any image they choose, for example, it could be the Coca-Cola logo if the linked page belongs to Coca-Cola. Also, the web content company may choose to manually fine tune the automatically generated thumbnail of any or all of their web pages. Furthermore, the server can automatically, or by client request, generate thumbnails for its users. In this fashion, an internet service provider ("ISP") or Intranet information services shop can distinguish itself by providing this enhanced browsing capability for all the domains its clients choose to browse. This method can be done over any suitable client/server Internet protocol such as CGI, HTTP, etc.

A more detailed understanding of a preferred embodiment of the present invention is disclosed with reference to the flowchart illustrated in **Figure 7**. As a server, such as server **200**, receives a request for web content from a user (step **710**), the server determines from the request whether the user has selected the thumbnail option (step **715**). If the thumbnail option has not been selected, then the server sends the web page without thumbnails in the customary fashion (step **720**).

If the thumbnail option has been selected, then the server parses the web page for links to other web pages (step **725**). The server then checks the cache for linked pages and prefetches the linked pages that are not in the cache (step **730**) using the server's prefetch mechanism. The server then generates thumbnails of each linked page that does not already have a thumbnail in the cache (step **735**) and then stores the newly generated thumbnails in the cache (step **740**).

Next, the server sends the thumbnails to the user (step 750). In one embodiment, the web page is regenerated with the thumbnails included and the modified web page is sent to the user. In another embodiment, the web page sends the thumbnails along with the unmodified web page to the user. One method of modifying the web page prior to sending the web page with thumbnails is generating the web page such that, when the web page is viewed by the user, the thumbnails are displayed in-line (that is each thumbnail is placed below the preceding thumbnail in a vertical line) near the corresponding link on the currently displayed web page as illustrated in **Figure 8**.

Preferably, the thumbnails are automatically placed in-line by the server near the corresponding link on the selected web page. However, in alternate embodiments, the user might be queried for placement preferences, such as maximum distance from the link or preferred placement in terms of top, right, left, below, above, separate, etc.

[Also illustrated in **Figure 8** is a pointer 800 that allows a user to select various areas of a display. Pointer 800 may be manipulated, for example, by means of a mouse, a stylus pen, a joystick, or arrow keys. However, these are just a few methods of manipulating a pointer. Other examples are well known to those skilled in the art.]

Turning now to **Figure 9**, there is shown a flowchart illustrating a basic overview for modifying the appearance of a web page in accordance with user selected criteria. A server receives a request for web content from a user along with user selected criteria (step 905) and then retrieves the requested web content (step 910). The server then parses the web page for user specified criteria (step 920). The web pages associated with any links found on the retrieved web page are prefetched and the server then parses the prefetched web pages for user specified criteria (step 930). If the prefetch fetches web pages that are several links removed from the presently viewed web page, the navigation assistant can parse these pages for user specified criteria as well. If the server finds some or all of the user specified criteria in the current web page or in one of the prefetched web pages, the current web page's appearance is changed in a user configured manner (step 950). Ideally, the change in the appearance would effect the representation of the link or the data found in a user customizable way. This may be actual modification of the data (in the case of HTML, the HTML source file which is downloaded to the browser would be modified to insert such things as tags (<b></b>(bold) or <i></i>(italics)), new icons, replacement of images, etc. On the other hand it might also be done in a way that did not effect the raw data (e.g., the HTML source), but only the appearance of the unmodified data with regard to the



viewer/browser. Either way this may mean inserting an icon at the presence of the data (e.g., an icon of a small eye as the character before a word or picture which had the preferred data as an alternate reference), or it may mean changing text color, text size, changing the font (e.g., making it bold or italic or both) or adding a translucent shading over an image or text, causing the text or image to appear selected (e.g., the same shading that occurs when you use a "find in document command" - typically inverting the text) or even adding a border or colored border around a word or image. It may also mean replacing or overlaying the data with something the user configured such as a "Do Not Enter Sign" or drawing a box around it.

**Figure 10** illustrates an example of the modification of the web page in a user configured manner to indicate the presence or absence of user selected criteria. As illustrated in **Figure 10**, the filtering program has detected undesirable content on the first linked page displayed in the search results. Thus, the thumbnail has been modified to have a diamond with "do not enter" written on it placed over the thumbnail image.

The above-described variations are but a few examples of modifications that can be made to the thumbnails and are not meant to be exhaustive. Other modifications to the thumbnail images, such as to indicate the presence of a dead link, will be obvious to those skilled in the art.

A more detailed flowchart of the method depicted in **Figure 9** is depicted in **Figure 11**. A user configures display and content preferences for the navigation assistant (step **1110**). The user accesses a web page using a web browser, such as Netscape Navigator or Microsoft Internet Explorer (step **1120**). While the web page is being loaded and presented to the user, the web page is parsed for user specified criteria (step **1121**). If user specified criteria are present on the web page (step **1122**), then the web page appearance is modified in accordance with user configured display preferences to indicate the presence of user specified criteria (step **1124**). If no user specified criteria are present on the web page (step **1122**), then the navigation assistant determines if the user has configured a display setting when criteria not found (step **1126**). If display settings have been set for when criteria not found (step **1126**), then the web page appearance is modified to indicate that no user specified criteria are present on the web page (step **1128**). A determination is made as to whether display setting have been set for indicating the lack of criteria (step **1126**). If no display settings have been set for indicating the lack of criteria, then the web page appearance is not altered (step **1130**).

After parsing the web page and configuring display settings in response to the presence or absence of user specified criteria, the navigation assistant parses the web page to determine if it contains links (universal resource locators "URLs") to other web pages (step 1135). If the web page does contain links to other web pages (step 1135), then the server prefetches these other links (step 1150). If no the web page does not contain links to other web pages (step 1135), then the web page (with modifications, if any) is sent to the user (step 1193) and then the server waits until the user requests a new web page (step 1195).

If linked web pages have been prefetched, then the first prefetched page is scanned for matches to user configured document preferences (step 1150). Steps 1150 and 1160 correspond to step 930 in Figure 9. The server then determines whether user specified criteria are present in this first prefetched page (step 1160).

If user's specified criteria are present within this first prefetched page, then the appearance of the currently displayed web page is modified in accordance with user display configurations to indicate the presence of user specified criteria (step 1165). However, if none of the user's specified criteria are present, then the server determines whether the user has configured display settings for links that lack specified criteria (step 1170). If the user has configured display settings for links corresponding to web pages that lack specified criteria specified by the user, then the web page appearance is modified in accordance with these display preferences (step 1175). If no display settings have been configured for web pages not containing any user specified criteria, then the web page appearance is not altered (step 1180).

After the web page has been modified or left unaltered, depending on the results of scanning the first prefetched page, the server determines whether another linked page has been prefetched (step 1190). If another prefetched page exists, then this prefetched page is scanned for content preferences (step 1192) and the process of steps 1160 through 1190 are repeated until there are no prefetched pages that have not been scanned for user configured specified criteria. Steps 1160 through 1195 correspond to the processes of steps 940 and 950 shown in Figure 9. At such point, the server will send the web page (in its modified form if it was modified) to the user (step 1193) and then waits for a new web page to be requested from the user (step 1195).

A more detailed understanding of the steps involved in modifying the presentation of the web page (steps 1122 - 1130 and steps 1160 - 1180 of

**Figure 11)** is given with reference to **Figure 12**. The server must first determine whether the user has configured the preferences for a layered prefetch (step **1205**). In a layered prefetch, the navigator not only prefetches the web pages associated with the links on the currently displayed web page (first layer), but also prefetches the web pages associated with links on the web pages associated with the links on the currently displayed web page (second layer). This layered prefetch can be carried out to multiple layers (greater than two) as far as the user wishes, consistent with hardware and software constraints such as available memory and download speed.

If the user has configured the preferences for a layered prefetch, the server determines whether each linked web page contains an excessive number of broken links (step **1210**). What constitutes an excessive number is determined by the user or plugin maker and can be given in terms of absolute numbers or in percentage of broken links to good links. A broken link is a link that, if followed, does not retrieve a web page or retrieves a web page containing a message indicating that the subject matter has moved, been removed, etc. If the navigator determines that the linked web page contains an excessive number of broken links, then the display is altered in some manner to indicate that the web page associated with that particular link contains an excessive number of broken links (step **1215**). As an example, this could be accomplished by modifying the color of the link to perhaps gray where gray would be an indication to the user that the link contains an excessive number of broken links. Another example would be to display an image next to the link where the image would indicate that the web page associated with the link contains an excessive number of broken links. However, each of these is merely an example of a method of indicating the information to the user and, therefore, do not limit the scope of the present invention. Additionally, the server could parse second, third, etc. level pages for excessive broken links, etc.

If the user has not configured for a layered prefetch (step **1205**) or if the web page associated with the link does not contain an excessive number of broken links (step **1210**), then the navigator parses the present web page or prefetched web page, as the case may be, to determine whether it contains user configured negative preferences (step **1220**). Negative preferences may be content related where the user has indicated key words or subject matter which is not wanted such as adult oriented material. Other examples of negative preferences include or relate to the size of the web page; avi's; music; number of links; number of images; total size of images; JavaScript presence; Java Applet presence; domain name suffix; author; and date of information, i.e. less than seven days old. If such unwanted material or characteristics are present on the web page, then the

appearance of the currently viewed web page is altered to reflect such information (step 1225). Examples of such modification include presenting an image of a circle with a line through it next to the link to indicate that the associated web page contains unwanted characteristics.

5

If the web page does not contain negative preferences, then the web page is parsed to determine if it contains more than a threshold amount of positive preferences (step 1230). Positive preferences (or criteria) are preferences that the user desires in a web page. The positive preferences may relate to content and key words or it can relate to characteristics about the web page itself such as date of creation, author, etc. Thus, the same kinds of information can be searched for whether desired (positive preferences) or unwanted (negative preferences). Other examples of user specified criteria or preferences include determining the speed of the download for a particular linked page or whether a web page is secure (these could also be included as negative criteria as well). If the amount of positive preferences exceeds a threshold (step 1230), then the appearance of the current web page is modified to indicate such information (step 1235).

10

15

20

If the web page does not contain more than a threshold of preferred user criteria (step 1230), but does contain some of the preferred user criteria (step 1240), then the appearance of the web page is altered to indicate the presence of some of the user's criteria (step 1245).

25

However, if the web page does not contain any of the user's criteria (step 1240), then the server determines whether the user has chosen a configuration which alters the display if a web page contains no matches to the user's criteria (step 1250). If the user has configured the server to alter the appearance of the web page, then the server changes the appearance of the web page to indicate that that particular link does not contain any matches to the user's specified criteria (step 1255). Examples of changes to appearance include changing the color of the link to gray or to displaying an image next to the link indicating that none of the user's criteria were matched by the link.

30

35

If the user has not chosen a configuration in which the server alters the appearance of the web page, then the web page appearance is left as it is (step 1260). The server, after modifying (as in steps 1225, 1235, 1245, or 1255) or leaving display unaltered (as in step 1260), continues processing the web page and other web pages in the same fashion for other user specified criteria until all of the user specified criteria have been

40

searched for in the viewed web page as well as in any and all prefetched web pages (step 1270).

5 Although the present invention has been described primarily with reference to modifying the appearance of the web page to indicate the presence or absence of user preferences, this is not the only option for conveying this information to the user. Other options exist as will be obvious to one skilled in the art. Other examples include, but are not limited to, opening another window on the user's computer and displaying  
10 the desired or undesired information within the new window, having the appropriate information "pop-up" as the user's pointer passes over a link, or indicating to the user through sounds as the user passes over a link whether that link matches some or more of the user's preferred criteria. Furthermore, combinations of options could be provided as well. For  
15 example, a general indication of desired or undesired material may change the appearance of the link. However, when the pointer is proximate to a particular link, details as to which criteria are present can then be listed in a popup.

20 Another possibility for indicating to the user the presence or absence of preferred criteria is in combination with thumbnail images of the linked pages. As the linked pages are prefetched, a thumbnail image of the linked page is generated and presented to the user to aid the user in navigating the web. For example, **Figure 13** depicts the screen image of  
25 search results returned by AltaVista. The thumbnail image of each linked page is displayed in line next to the link. In one embodiment of the present invention, a dark border is placed around the thumbnail of links that contain matches to the user's undesirable criteria. Thus enabling the user to avoid wasting time with those pages. In the example depicted in  
30 **Figure 13**, the first link having no title has a dark border indicating it is a page containing features the user does not desire. The fourth link entitled Lisa by Gary Paolini has a gray border placed around the thumbnail image of the linked page to indicate that some of the user's criteria were found in this page.

35 Another example of methods of indicating the presence or absence of user preferences in linked pages is depicted in **Figure 14**. **Figure 14** contains the same search results as in **Figure 13**. However, the first link's thumbnail image has been replaced by a "Do Not Enter" icon  
40 indicating to the user that this linked page contains undesirable or objectionable features to the user. However, replacing a thumbnail image with another graphic is not limited to cases where objectionable material is found. For example, a green and red graphic might be replaced with a graphic or thumbnail using other colors for someone who is color blind.

Also, it might be that all or some of the graphics are replaced with a blank image to maintain formatting, but reduce rendering time.

5 In another example of conveying information to the user, suppose that the user had indicated a preference for pages containing words "Java Programming". An icon representation of JavaScript, or a Java Applet might be placed next to the thumbnail of the link if that link contained the chosen criteria. Information on the age of the web page (if it was present, and the user had selected it as a preference) might also be placed  
10 there.

In another example of the presentation of the information provided by the server, any, and all of the information that might be displayed in a "preview window" could also be placed in flyover help for the link.  
15

Examples of methods of indicating the presence of user specified criteria on a presently viewed web page include highlighting the matching text in bold or blocking the matching text in a background color different from the rest of the text. Other examples include replacing obscene words with stars. Other devices for indicating the presence or absence of  
20 desired criteria or undesired criteria will be obvious to one skilled in the art.

It is important to note that although searched criteria has been  
25 described as being selected by a user, it could also be selected by the maker of the plugin and could include a default setting if the user chooses not to select a criteria. It should also be noted that while the present invention has been described in terms of parsing the linked pages for specified criteria, other methods of determining the content of a linked  
30 page may be utilized as well. For example, the information on a linked page may be maintained in the form of an appendix or index page. Another example is to maintain such information in a database where the database might be created by the maker of the data expressly for this purpose or to aid search engines. However, the preferred method remains to actually  
35 parse the data in a linked page since that is the only true way to know the content of the data in a linked page since indexes become stale and the words that the author of a linked page might choose to put in a database to describe the content of the linked page might be different than the words chosen by a user.  
40

In another modification to the present invention, the analysis of the prefetched pages is stored in a cache and if the browser recognized a URL, it need not prefetch and reanalyze, but rather may retrieve the information from the cache. However, this assumes that the content of a URL has not

changed and that the configuration chosen by the user has not changed. Furthermore, this assumes that the information was of a type that could be cached (e.g., not a secure connection type of which no data is cached/stored). Furthermore, it assumes that caching was enabled (e.g., not everyone has caching turned on in their browser).

It should be noted that, while the present invention has been described primarily with reference to browsing the Internet and the World Wide Web, it is equally applicable to any navigation format where one is using a viewer. For example it may be applied to navigating Lotus Notes Databases, to personal records navigation, and to map navigation. In the case of map navigation, areas of the map may be highlighted. This would be useful in a case of zooming in for greater detailed resolution. Information which is not visible (e.g., because it is so small it cannot be drawn with the scale used) could be considered and treated like a link.

Although the present invention has been described primarily with reference to HTML documents, the present invention applies to other document formats and markup languages as well. For example, such other markup languages include, but are not limited to, Extensible Markup Language (XML), Vector Markup Language (VML), Virtual Reality Markup Language (VRML), Dynamic Hypertext Markup Language (DHTML), and Extended Hypertext Markup Language (XHTML). An example of other document formats includes, but is not limited, to a Postscript Document Format (PDF).

It is important to note that while the present invention has been described in the context of a fully functioning data processing system, those of ordinary skill in the art will appreciate that the processes of the present invention are capable of being distributed in the form of a computer readable medium of instructions and a variety of forms and that the present invention applies equally regardless of the particular type of signal bearing media actually used to carry out the distribution. Examples of computer readable media include recordable-type media such a floppy disc, a hard disk drive, a RAM, and CD-ROMs and transmission-type media such as digital and analog communications links.

The description of the present invention has been presented for purposes of illustration and description, but is not intended to be exhaustive or limited to the invention in the form disclosed. Many modifications and variations will be apparent to those of ordinary skill in the art. Although the browser has been illustrated in the form of Netscape Navigator or Microsoft Internet Explorer, it could be applied to any set of applications to send requests and retrieve documents from the Internet or any similar distributed data processing system such as a local area network

or intranet. The embodiment was chosen and described in order to best explain the principles of the invention, the practical application, and to enable others of ordinary skill in the art to understand the invention for various embodiments with various modifications as are suited to the particular use contemplated.



**CLAIMS**

1. A method of processing requests for pages on the Internet, comprising the steps of:

5 receiving, at a server, from a client, user criteria and a request for a page from the Internet and ;

10 retrieving the page and parsing the page for a set of links to a set of linked web pages;

retrieving the set of linked pages;

15 parsing the set of linked pages for user criteria;

responsive to finding the user criteria on a linked page within the set of linked pages, modifying the page to indicate the presence of the user criteria on the linked page; and

20 sending a modified page to the client.

2. The method as recited in claim 1, wherein at least two different user criteria are present and the page is modified in different manners responsive to finding the different criteria on respective linked pages.

25 3. The method as recited in claim 1, further comprising the steps of placing an indicator in page proximate to each link to an inactive site prior to sending the page to the client; wherein the indicator indicates that the link is inactive.

30 4. The method as recited in claim 1, further comprising the steps of:

parsing the linked pages for a second set of links to a second set of linked web pages;

35 parsing the second set of linked pages for a second user criteria; and

40 responsive to finding the second criteria on a linked page within the second set of linked pages, modifying the page to indicate the presence of the second criteria on the linked page within the second set of linked pages.

5. The method as recited in claim 1, further comprising the steps of generating a thumbnail of each of the linked pages.

5 6. The method as recited in claim 5, further comprising providing an indicator over a respective thumbnail to indicate the presence of the user criteria on a respective linked page.

10 7. The method as recited in claim 5, wherein the thumbnail is modified to indicate the presence of the criteria on a respective linked page.

8. The method as recited in claim 5, wherein the thumbnail is modified to indicate the absence of the criteria on a respective linked page.

15 9. The method as recited in claim 5, wherein the thumbnail is replaced with a different image to indicate the presence of the criteria on a respective linked page.

20 10. The method as recited in claim 5, wherein the thumbnail is replaced with a different image.

11. The method as recited in claim 5, wherein the thumbnail is replaced with a blank image.

25 12. The method as recited in claim 5, wherein the thumbnail is presented proximate to a respective link to a linked page.

**Amended claims have been filed as follows****CLAIMS**

1. A method of processing requests for pages from a database, comprising the steps of:

receiving, at a server, from a client, user criteria and a request for a page from a database;

retrieving the page and parsing the page for a set of links to a set of linked pages;

retrieving the set of linked pages;

parsing the set of linked pages for user criteria;

responsive to finding the user criteria on a linked page within the set of linked pages, modifying the page to indicate the presence of the user criteria on the linked page; and

sending a modified page to the client.

2. The method as recited in claim 1, wherein at least two different user criteria are present and the page is modified in different manners responsive to finding the different criteria on respective linked pages.

3. The method as recited in claim 1, further comprising the steps of placing an indicator in page proximate to each link to an inactive site prior to sending the page to the client; wherein the indicator indicates that the link is inactive.

4. The method as recited in claim 1, further comprising the steps of:

parsing the linked pages for a second set of links to a second set of linked pages;

parsing the second set of linked pages for a second user criteria;  
and

responsive to finding the second criteria on a linked page within the second set of linked pages, modifying the page to indicate the presence of the second criteria on the linked page within the second set of linked pages.

5. The method as recited in claim 1, further comprising the steps of generating a thumbnail of each of the linked pages.
6. The method as recited in claim 5, further comprising providing an indicator over a respective thumbnail to indicate the presence of the user criteria on a respective linked page.
7. The method as recited in claim 5, wherein the thumbnail is modified to indicate the presence of the criteria on a respective linked page.
8. The method as recited in claim 5, wherein the thumbnail is modified to indicate the absence of the criteria on a respective linked page.
9. The method as recited in claim 5, wherein the thumbnail is replaced with a different image to indicate the presence of the criteria on a respective linked page.
10. The method as recited in claim 5, wherein the thumbnail is replaced with a different image.
11. The method as recited in claim 5 wherein the thumbnail is replaced with a blank image.
12. The method as recited in claim 5, wherein the thumbnail is presented proximate to a respective link to a linked page.
13. A computer program comprising program code means adapted to perform all the steps of any of claims 1 to 12.
14. A system for processing requests for pages from a database, comprising:
  - means for receiving, at a server, from a client, user criteria and a request for a page from a database;
  - means for retrieving the page and parsing the page for a set of links to a set of linked pages;
  - means for retrieving the set of linked pages;
  - means for parsing the set of linked pages for user criteria;

means, responsive to finding the user criteria on a linked page within the set of linked pages, for modifying the page to indicate the presence of the user criteria on the linked page; and

means for sending a modified page to the client.



INVESTOR IN PEOPLE

Application No: GB 0400734.0  
Claims searched: 1-12

24  
Examiner: Mark Gainey  
Date of search: 25 February 2004

### Patents Act 1977 : Search Report under Section 17

#### Documents considered to be relevant:

Category	Relevant to claims	Identity of document and passage or figure of particular relevance
A	-	EP 0351233 A1      DIGITAL EQUIPMENT CORPORATION see abstract and figure 1.

#### Categories:

X	Document indicating lack of novelty or inventive step	A	Document indicating technological background and/or state of the art.
Y	Document indicating lack of inventive step if combined with one or more other documents of same category.	P	Document published on or after the declared priority date but before the filing date of this invention.
&	Member of the same patent family	E	Patent document published on or after, but with priority date earlier than, the filing date of this application.

#### Field of Search:

Search of GB, EP, WO, & US patent documents classified in the following areas of the UKC<sup>w</sup>:

G4A

Worldwide search of patent documents classified in the following areas of the IPC<sup>7</sup> :

G06F

The following online and other databases have been used in the preparation of this search report :

EPODOC, JAPIO, WPI, INSPEC, TDB, XPESP, Selected Internet