



- (51) International Patent Classification:  
A47L 9/16 (2006.01) A47L 5/24 (2006.01)
- (21) International Application Number:  
PCT/CA2017/051459
- (22) International Filing Date:  
04 December 2017 (04.12.2017)
- (25) Filing Language: English
- (26) Publication Language: English
- (30) Priority Data:  
15/391,128 27 December 2016 (27.12.2016) US  
15/391,174 27 December 2016 (27.12.2016) US  
15/391,201 27 December 2016 (27.12.2016) US  
15/391,231 27 December 2016 (27.12.2016) US  
15/391,255 27 December 2016 (27.12.2016) US  
15/391,306 27 December 2016 (27.12.2016) US

- (63) Related by continuation (CON) or continuation-in-part (CIP) to earlier applications:  
US 15/391,128 (CIP)  
Filed on 27 December 2016 (27.12.2016)  
US 15/391,174 (CIP)  
Filed on 27 December 2016 (27.12.2016)  
US 15/391,201 (CIP)  
Filed on 27 December 2016 (27.12.2016)  
US 15/391,231 (CIP)  
Filed on 27 December 2016 (27.12.2016)  
US 15/391,255 (CIP)  
Filed on 27 December 2016 (27.12.2016)  
US 15/391,306 (CIP)  
Filed on 27 December 2016 (27.12.2016)
- (71) Applicant: OMACHRON INTELLECTUAL PROPERTY INC. [CA/CA]; 9 King Lane, Hampton, Ontario L0B 1J0 (CA).

(54) Title: MULTISTAGE CYCLONE AND SURFACE CLEANING APPARATUS HAVING SAME

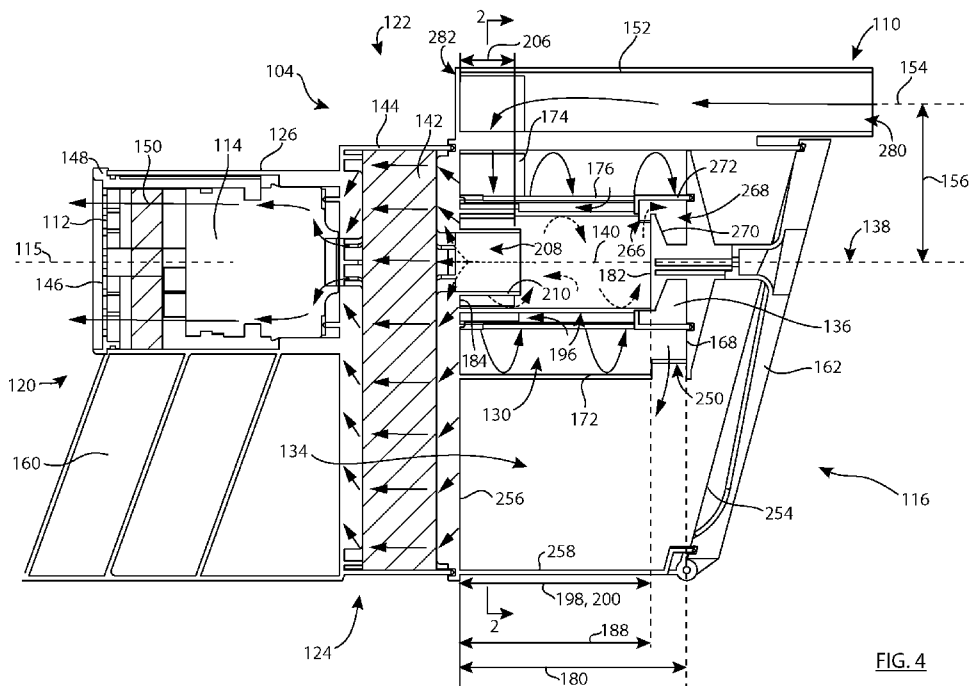

FIG. 4

(57) Abstract: A hand vacuum cleaner has two nested cyclonic stages. Various designs for the dirt collection chamber of the second cyclonic stage and the design of multiple second stage cyclone inlets, which may use directing members, are provided. A length of the second stage cyclone chamber may be shorter than a length of the first stage cyclone chamber. A screen may be positioned laterally outwardly from the second stage cyclone to define a passage positioned between an inner side of the screen and the outer wall of the second stage cyclone wherein the screen may extend axially at least about 70% of a length of the second stage cyclone chamber. Different designs for emptying first and second stage dirt collection chambers are also provided.



(72) **Inventor: CONRAD, Wayne Ernest**; 9 King Lane, Hampton, Ontario L0B 1J0 (CA).

(74) **Agent: BERESKIN & PARR LLP/S.E.N.C.R.L., S.R.L.**; Scotia Plaza, 40 King Street West, 40th Floor, Toronto, Ontario M5H 3Y2 (CA).

(81) **Designated States** (*unless otherwise indicated, for every kind of national protection available*): AE, AG, AL, AM, AO, AT, AU, AZ, BA, BB, BG, BH, BN, BR, BW, BY, BZ, CA, CH, CL, CN, CO, CR, CU, CZ, DE, DJ, DK, DM, DO, DZ, EC, EE, EG, ES, FI, GB, GD, GE, GH, GM, GT, HN, HR, HU, ID, IL, IN, IR, IS, JO, JP, KE, KG, KH, KN, KP, KR, KW, KZ, LA, LC, LK, LR, LS, LU, LY, MA, MD, ME, MG, MK, MN, MW, MX, MY, MZ, NA, NG, NI, NO, NZ, OM, PA, PE, PG, PH, PL, PT, QA, RO, RS, RU, RW, SA, SC, SD, SE, SG, SK, SL, SM, ST, SV, SY, TH, TJ, TM, TN, TR, TT, TZ, UA, UG, US, UZ, VC, VN, ZA, ZM, ZW.

(84) **Designated States** (*unless otherwise indicated, for every kind of regional protection available*): ARIPO (BW, GH, GM, KE, LR, LS, MW, MZ, NA, RW, SD, SL, ST, SZ, TZ, UG, ZM, ZW), Eurasian (AM, AZ, BY, KG, KZ, RU, TJ, TM), European (AL, AT, BE, BG, CH, CY, CZ, DE, DK, EE, ES, FI, FR, GB, GR, HR, HU, IE, IS, IT, LT, LU, LV, MC, MK, MT, NL, NO, PL, PT, RO, RS, SE, SI, SK, SM, TR), OAPI (BF, BJ, CF, CG, CI, CM, GA, GN, GQ, GW, KM, ML, MR, NE, SN, TD, TG).

**Published:**

— with international search report (Art. 21(3))

## MULTISTAGE CYCLONE AND SURFACE CLEANING APPARATUS HAVING SAME

## FIELD

[0001] The present subject matter of the teachings described herein relates generally to a hand carryable surface cleaning apparatus. In a preferred embodiment, the hand carryable surface cleaning apparatus comprises a handheld vacuum cleaner. In addition, this application also relates to a multistage cyclone design which may be used in a hand carryable surface cleaning apparatus

## BACKGROUND

[0002] The following is not an admission that anything discussed below is part of the prior art or part of the common general knowledge of a person skilled in the art.

[0003] Various types of surface cleaning apparatus are known. Surface cleaning apparatus include vacuum cleaners. Currently, a vacuum cleaner typically uses at least one cyclonic cleaning stage. More recently, cyclonic hand vacuum cleaners have been developed. See for example, US 7,931,716 and US 2010/0229328. Each of these discloses a hand vacuum cleaner which includes a cyclonic cleaning stage. US 7,931,716 discloses a cyclonic cleaning stage utilizing two cyclonic cleaning stages wherein both cyclonic stages have cyclone axis of rotation that extends vertically. US 2010/0229328 discloses a cyclonic hand vacuum cleaner wherein the cyclone axis of rotation extends horizontally and is co-axial with the suction motor. In addition, hand carryable cyclonic vacuum cleaners are also known (see US 8,146,201 and US 8,549,703).

## SUMMARY

[0004] This summary is intended to introduce the reader to the more detailed description that follows and not to limit or define any claimed or as yet unclaimed invention. One or more inventions may reside in any combination or sub-combination of the elements or process steps disclosed in any part of this document including its claims and figures.

[0005] In accordance with a first aspect of the teachings described herein, a multistage cyclone construction comprises a first stage cyclone and a second stage cyclone that is at least partially nested, and may be fully nested, in the first stage cyclone, wherein the second stage cyclone has multiple air inlets and has an axial cyclone length that is shorter than the axial cyclone length of the first stage cyclone. An advantage of this

design is that a compact cyclone assembly may be provided which may be advantageously used in a hand vacuum cleaner. Provided a smaller cyclone assembly for a hand vacuum cleaner reduces the size of the hand vacuum cleaner enabling a smaller design which may be more maneuverable, may enable cleaning closer to a corner and may have a better hand weight.

[0006] In accordance with this aspect, there is provided a hand vacuum cleaner comprising:

(a) a first stage cyclone having a first stage cyclone chamber, a first stage cyclone air inlet, a first stage cyclone air outlet and a first stage longitudinal cyclone axis about which the air rotates in the first stage cyclone chamber, the first stage cyclone chamber having a length in a direction of the first stage longitudinal cyclone axis; and,

(b) a second stage cyclone downstream from the first stage cyclone and at least substantially nested in the first stage cyclone, the second stage cyclone having a second stage cyclone chamber, a plurality of second stage cyclone air inlets, a second stage cyclone air outlet and a second stage longitudinal cyclone axis about which the air rotates in the second stage cyclone chamber, the second stage cyclone chamber having a length in a direction of the second stage longitudinal cyclone axis,

wherein the length of the second stage cyclone chamber is shorter than the length of the first stage cyclone chamber.

[0007] In some embodiments, the second stage cyclone chamber may be fully nested in the first stage cyclone chamber.

[0008] In some embodiments, the hand vacuum cleaner may further comprise a first stage dirt collection chamber which is external to the first stage cyclone chamber and receives dirt from the first stage cyclone chamber via a first stage dirt outlet.

[0009] In some embodiments, the first stage dirt outlet may be provided in a sidewall of the first stage cyclone.

[0010] In some embodiments, the hand vacuum cleaner may further comprise a hand vacuum cleaner air inlet conduit having a direction of flow and the first and second stage longitudinal cyclone axis may be generally parallel to the direction of flow.

[0011] In some embodiments, the air inlet conduit may be located above the first stage longitudinal cyclone axis.

[0012] In some embodiments, the hand vacuum cleaner air inlet conduit may be located above the first stage cyclone.

[0013] In some embodiments, the hand vacuum cleaner may further comprise a first stage dirt collection chamber which is external to the first stage cyclone chamber and receives dirt from the first stage cyclone chamber via a first stage dirt outlet. The first stage dirt collection chamber may be below the first cyclone chamber when the hand vacuum cleaner is in use.

[0014] In some embodiments, the hand vacuum cleaner may further comprise a first stage dirt collection chamber which is external to the first stage cyclone chamber. The first stage dirt collection chamber, the first stage cyclone chamber and the second stage cyclone chamber may be openable concurrently.

[0015] In some embodiments, the hand vacuum cleaner may further comprise a first stage dirt collection chamber which is external to the first stage cyclone chamber and a second stage dirt collection chamber. The first stage dirt collection chamber, the first stage cyclone chamber and the second stage dirt collection chamber may be openable concurrently.

[0016] In some embodiments, the hand vacuum cleaner may further comprise a first stage dirt collection chamber which is external to the first stage cyclone chamber and a second stage dirt collection chamber. The first stage dirt collection chamber, the first stage cyclone chamber, the second stage cyclone and the second stage dirt collection chamber may be openable concurrently.

[0017] In some embodiments, the second stage cyclone may include 4 to 8 second stage cyclone air inlets.

[0018] In some embodiments, the combined cross-sectional area of the second stage cyclone air inlets in a direction transverse to a flow direction therethrough may be about equal to a cross sectional area of the second stage cyclone air outlet in a direction transverse to a flow direction therethrough.

5 [0019] In some embodiments, the combined cross-sectional area of the second stage cyclone air inlets in a direction transverse to a flow direction therethrough may be about equal to a cross sectional area of the first stage cyclone air inlet in a direction transverse to a flow direction therethrough.

[0020] In some embodiments, each of the first and second stage cyclones may have  
10 a front end and a rear and the first and second stage cyclone air inlets are located at the same end.

[0021] In some embodiments, the second stage cyclone air may be is located at an end of the second stage cyclone that is opposed to the end having the plurality of second stage cyclone air inlets.

15 [0022] In some embodiments, the suction motor may have a suction motor axis that may intersect the first stage cyclone chamber.

[0023] In some embodiments, the hand vacuum cleaner may have a handle. When the hand vacuum cleaner is in use, the handle ay have an upper end and a lower end and one of the ends ay be attached to a body housing the suction motor.

20 [0024] In some embodiments, the hand vacuum cleaner may include a handle and when the hand vacuum cleaner is in use, the handle may have an upper end that is attached to a body housing the suction motor.

[0025] In some embodiments, the hand vacuum cleaner may include a battery compartment positioned on a front side of the handle.

25 [0026] In accordance with a second broad aspect of the teachings described herein, which may be used alone or in combination with any other aspects, a cyclone construction utilizes dual nested cyclones, wherein the second stage cyclone may be partially or fully nested in the first stage cyclone, wherein a screen is positioned around the exterior of the second stage cyclone to define an air flow path that extends along at least a substantial

portion of the length of the second stage cyclone, e.g., 70% or more, 80% or more, 90% or more or 95% or more of the length of the second stage cyclone. The screen may have openings which enable the air circulating in the first stage cyclone to maintain a similar direction of rotation in the annular space between the screen and the second stage cyclone.  
5 cyclone.

[0027] An advantage of this design is that the annular space between the screen and the second stage cyclone may define a flow channel extending along a substantial portion of the axial length of the second stage cyclone. Accordingly, the screen enables air interior of the screen to travel to the second stage cyclone inlet or inlets without interacting with the air circulating in the first stage cyclone. Further, by enabling the air to maintain a similar direction of rotation in the annular space, the air will be circulating when it encounters the second stage cyclone inlet or inlets thereby enabling the circulation in the second stage cyclone to be enhanced.  
10

[0028] The cross sectional area of the annular space in a direction transverse to the longitudinal axis of the second stage cyclone may be proximate the cross sectional area of one or more of the first stage cyclone inlet or inlets, the second stage cyclone inlet or inlets and the second stage cyclone outlets in the direction of flow of those inlets and outlets. By providing a similar cross sectional flow area, the flow of air through the annular space to the second stage cyclone air inlet or inlets need not create back pressure. Preferably, the cross sectional area of the annular space in a direction transverse to the longitudinal axis of the second stage cyclone may be  $\pm 15\%$ ,  $\pm 10\%$  or  $\pm 5\%$  of the cross sectional area of one or more of the first stage cyclone inlet or inlets, the second stage cyclone inlet or inlets and the second stage cyclone outlets in the direction of flow of those inlets and outlets.  
15  
20

[0029] In accordance with this second aspect, there is provided a hand vacuum cleaner having a front end and a rear end, the hand vacuum cleaner comprising:  
25

- (a) a first stage cyclone having a first stage cyclone chamber, a first stage cyclone air inlet, a first stage cyclone air outlet and a first stage longitudinal cyclone axis about which the air rotates in the first stage cyclone chamber, the first stage cyclone chamber having a length in a direction of the first stage longitudinal cyclone axis;

(b) a second stage cyclone downstream from the first stage cyclone and at least substantially nested in the first stage cyclone, the second stage cyclone having a second stage cyclone chamber, a second stage cyclone air inlet, a second stage cyclone air outlet and a second stage longitudinal cyclone axis about which the air rotates in the second stage cyclone chamber, the second stage cyclone chamber having a length in a direction of the second stage longitudinal cyclone axis; and,

(c) a screen positioned laterally outwardly from the second stage cyclone and defining a passage positioned between an inner side of the screen and the outer wall of the second stage cyclone, the screen extending axially at least about 70% of a length of the second stage cyclone chamber.

[0030] In some embodiments, the screen may extend axially at least about 80% of a length of the second stage cyclone chamber, or at least about 90% of a length of the second stage cyclone chamber.

[0031] In some embodiments, the second stage cyclone may have a second stage dirt collection chamber located at one axial end of the second stage cyclone chamber and the screen may extend axially from a position proximate the second stage dirt collection chamber to an opposed axial end of the second stage cyclone chamber.

[0032] In some embodiments, the passage may have a cross sectional area in a direction transverse to air flow therethrough and the cross sectional area of the passage may be about equal to a cross sectional area of the first stage cyclone air inlet in a direction transverse to a flow direction therethrough.

[0033] In some embodiments, the passage may have a cross sectional area in a direction transverse to air flow therethrough and the cross sectional area of the passage may be about equal to a cross sectional area of the second stage cyclone air outlet in a direction transverse to a flow direction therethrough.

[0034] In some embodiments, the second stage cyclone may have a plurality of second stage cyclone air inlets and the passage may have a cross sectional area in a direction transverse to air flow therethrough. A combined cross-sectional area of the second stage cyclone air inlets in a direction transverse to a flow direction therethrough



may be about equal to the cross sectional area of the passage in a direction transverse to air flow therethrough.

5 [0035] In some embodiments, the second stage cyclone air inlet may be located at an end of the passage and may be provided in a sidewall of the second stage cyclone chamber.

[0036] In some embodiments, the second stage cyclone air inlet may include a vane extending into the passage and, in a direction of air flow along the vane, having a downstream end located at the sidewall of the second stage cyclone chamber.

[0037] In some embodiments, the screen may be made of metal.

10 [0038] In accordance with this second aspect, there is also provided a vacuum cleaner comprising:

15 (a) a first stage cyclone having a first stage cyclone chamber, a first stage cyclone air inlet, a first stage cyclone air outlet and a first stage longitudinal cyclone axis about which the air rotates in a rotational direction in the first stage cyclone chamber;

20 (b) a second stage cyclone downstream from the first stage cyclone and at least substantially nested in the first stage cyclone, the second stage cyclone having a second stage cyclone chamber, a second stage cyclone air inlet, a second stage cyclone air outlet and a second stage longitudinal cyclone axis about which the air rotates in the second stage cyclone chamber; and,

(c) a screen positioned laterally outwardly from the second stage cyclone and defining a passage positioned between an inner side of the screen and the outer wall of the second stage cyclone

25 wherein the second stage cyclone air inlet is located at an end of the passage and directs air into the second stage cyclone chamber in the rotational direction.

[0039] In some embodiments, the second stage cyclone air inlet may be provided in a sidewall of the second stage cyclone chamber.

[0040] In some embodiments, the second stage cyclone air inlet may include a vane located in the passage and, in a direction of air flow along the vane, having an upstream end located proximate the screen and a downstream end located proximate the second stage cyclone chamber.

5 [0041] In some embodiments, the vane may be integrally formed as part of a sidewall of the second stage cyclone chamber.

[0042] In some embodiments, the second stage cyclone may have plurality of second stage cyclone air inlets each of which comprises a vane.

10 [0043] In some embodiments, the screen may be made of metal, and may have screen a plurality of openings at least some of which extend in about the direction of rotation.

[0044] In some embodiments, a second stage outlet screen may have a plurality of openings at least some of which extend in about the direction of rotation.

15 [0045] In accordance with a third broad aspect of the teachings described herein, that may be used alone or in combination with other aspects, an air inlet passage for a cyclone is provided. The air inlet passage has walls which define a generally linear and preferably linear flow path. A projection of the flow path extends from the end of the cyclone inlet to a portion of the sidewall of the cyclone and may pass through the interior volume of the cyclone exterior of the cyclone air outlet (i.e., a vortex finder). Accordingly air directed  
20 into the cyclone by a tangential cyclone air inlet may be directed to circulate or cyclone within the cyclone without contacting the cyclone air outlet. It has also been determined that improved circulation or separation efficiency may be obtained by constructing one and preferably both walls of the inlet passage to be generally linear or linear instead of arcuate.

25 [0046] In some embodiments the air inlet commences (has an inlet end) in an annular channel exterior to the cyclone, such as an annular flow channel between a screen surrounding a cyclone and the cyclone itself. Such a construction may be used if the cyclone is nested inside an outer cyclone and therefore may comprise a second stage cyclone. The inlet may therefore comprise a generally linear or linear wall that extends in a downstream flow direction to a downstream opening in a sidewall of the cyclone. The

upstream wall of the opening may be the sidewall of the opening through the sidewall of the cyclone which extends generally linearly or linearly.

[0047] In accordance with this third aspect, there is provided a vacuum cleaner comprising:

- 5 (a) an outer first stage cyclone having a first stage cyclone chamber, a first stage cyclone air inlet and a first stage longitudinal cyclone axis about which the air rotates in the first stage cyclone chamber;
- (b) an inner second stage cyclone downstream from the inner first stage cyclone, the second stage cyclone having a second stage cyclone chamber, a second stage cyclone air inlet port, a second stage cyclone air outlet and a second stage longitudinal cyclone axis about which the air rotates in the second stage cyclone chamber;
- 10 (c) a screen positioned laterally outwardly from the second stage cyclone and defining a passage positioned between an inner side of the screen and the outer wall of the second stage cyclone wherein air exiting the outer first stage cyclone enters the passage and flow towards the second stage cyclone air inlet port; and,
- 15 (d) a directing member located in the passage, the directing member having, in the rotational direction, a directing surface facing towards the flow of air in the passage, the directing surface extending from an upstream end located in the passage and a downstream end located proximate the second stage cyclone air inlet port wherein the directing surface extends generally linearly.
- 20

[0048] In some embodiments, the second stage cyclone air inlet port may have an upstream edge and a downstream edge spaced from the upstream edge around a periphery of the second stage cyclone chamber by a second stage inlet port width. The directing member may have a length from the upstream end to the downstream end that is greater than the second stage inlet port width.

25

[0049] In some embodiments, the second stage cyclone air inlet port may have an upstream edge and a downstream edge and a face of the upstream edge extends generally linearly.

[0050] In some embodiments, the second stage cyclone air outlet may include a flow conduit spaced radially inwardly from an inner surface of the second stage cyclone to define a flow region therebetween. The directing member and the face of the upstream side may define an inlet passage that extends generally linearly. The inlet passage may have a longitudinal flow axis and an extension of the face in the direction parallel to the longitudinal flow axis may extend through the flow region in the absence of intersecting the flow conduit.

[0051] In some embodiments, the inlet passage may have a cross sectional area in a direction transverse to the longitudinal flow axis and the flow region may have a cross sectional area in a radial direction that is greater than the cross sectional area of the inlet passage.

[0052] In some embodiments, the directing member may extend part way across the passage whereby the upstream end is spaced from the outer wall of the passage.

[0053] In some embodiments, the downstream end may be located at the second stage cyclone air inlet port.

[0054] In some embodiments, the directing member may be integrally formed as part of the sidewall of the second stage cyclone chamber.

[0055] In some embodiments, the directing member may extend to the outer wall of the passage.

[0056] In some embodiments, the downstream end may be located at the second stage cyclone air inlet port.

[0057] In accordance with this third aspect, there is also provided vacuum cleaner comprising:

(a) a cyclone chamber having a cyclone air inlet port provided in a sidewall of the cyclone chamber, a cyclone air outlet and a longitudinal cyclone axis about which the air rotates in the cyclone chamber in a rotational direction;

(b) an air inlet passage having inner and outer passage walls which extend axially along the cyclone, the passage having a width between the inner and outer passage walls in a direction transverse to cyclone axis; and,

(c) a directing member located in the air inlet passage, the directing member having a directing surface facing towards the flow of air in the air inlet passage the directing member having, in the rotational direction, an upstream end located in the air inlet passage and a downstream end located proximate the cyclone air inlet port wherein  
5 the directing surface extends generally linearly.

[0058] In some embodiments, the cyclone air inlet port may have an upstream edge and a downstream edge and the directing member may have a length from the upstream edge to the downstream end that is greater than a width of the cyclone air inlet port from the upstream side to the downstream side.

10 [0059] In some embodiments, the directing member may extend part way across the passage whereby the upstream end is spaced from the outer wall of the passage.

[0060] In some embodiments, the downstream end may be located at the cyclone air inlet port.

15 [0061] In some embodiments, the directing member may be integrally formed as part of the sidewall of the cyclone chamber.

[0062] In some embodiments, the cyclone air inlet port may have an upstream edge and a downstream edge and a face of the upstream side may extend generally linearly.

20 [0063] In some embodiments, the cyclone air outlet may include a flow conduit spaced radially inwardly from an inner surface of the cyclone to define a flow region therebetween. The directing member and the face of the upstream edge may define an inlet passage that extends generally linearly. The inlet passage may have a longitudinal flow axis and an extension of the face in a direction parallel to the flow axis may extend through the flow region in the absence of intersecting the flow conduit.

25 [0064] In some embodiments, the inlet passage may have a cross sectional area in a direction transverse to the longitudinal flow axis and the flow region may have a cross sectional area in a radial direction that is greater than the cross sectional area of the inlet passage.

[0065] In some embodiments, the directing member may extend to the outer wall of the passage.

[0066] In some embodiments, the downstream end may be located at the cyclone air inlet port.

[0067] In some embodiments, the directing member may be integrally formed as part of the sidewall of the cyclone chamber.

5 [0068] In some embodiments, the cyclone air inlet port may be provided in a sidewall of the cyclone chamber.

[0069] In some embodiments, the cyclone chamber may have plurality of cyclone air inlet ports each of which may include a directing member.

10 [0070] In some embodiments, the inner passage wall may be a sidewall of the cyclone chamber and the outer passage wall may include a screen.

[0071] In accordance with a fourth broad aspect of the teachings described herein, which may be used alone or in combination with other aspects, a hand vacuum cleaner may include a cyclone assembly having dual nested cyclonic stages in series wherein at least one end of the cyclone stages is openable to provide access to portions of each of the first and second cyclonic stages. For example, two, three or all of the first stage cyclone chamber, the first stage dirt collection chamber, the second stage cyclone chamber and the second stage dirt collection chamber may be concurrently openable by opening the end of the cyclone assembly. An advantage of this design is that the emptying of the cyclone assembly may be simplified. Further, the cyclone assembly may be emptied without removing the cyclone assembly from the main body of the hand vacuum cleaner.

15  
20

[0072] In accordance with this fourth aspect, there is provided a hand vacuum cleaner having, the hand vacuum cleaner comprising:

(a) a cyclone assembly having a front end and a rear end, the cyclone assembly comprising:

25 (b) a first stage cyclone having a first stage cyclone chamber and a first stage dirt collection chamber, the first stage cyclone having a first stage cyclone air inlet, a first stage cyclone air outlet and a first stage longitudinal cyclone axis about which the air rotates in the first stage cyclone chamber; and,

(c) a second stage cyclone downstream from the first stage cyclone and at least partially nested in the first stage cyclone, the second stage cyclone having a second stage cyclone chamber and a second stage dirt collection chamber, the second stage cyclone having a second stage cyclone chamber, a second stage cyclone air inlet, a second stage cyclone air outlet and a second stage longitudinal cyclone axis about which the air rotates in the second stage cyclone chamber,

wherein the cyclone assembly has an openable end comprising at least one of the front end and the rear end, the openable end is moveable and closes the first stage cyclone chamber, the first stage dirt collection chamber, the second stage cyclone chamber and the second stage dirt collection chamber, whereby, when the openable end is opened, the first stage cyclone chamber, the first stage dirt collection chamber, the second stage cyclone chamber and the second stage dirt collection chamber are each opened.

[0073] In some embodiments, the first stage dirt collection chamber may be external to the first stage cyclone chamber.

[0074] In some embodiments, the first stage cyclone chamber may have a sidewall dirt outlet.

[0075] In some embodiments, the second stage dirt collection chamber may be axially spaced from the second stage cyclone chamber and may be separated therefrom by a moveably mounted second stage cyclone chamber end wall which is moveable concurrently with the openable end.

[0076] In some embodiments, the second stage cyclone chamber axis may intersect the second stage dirt collection chamber.

[0077] In some embodiments, the moveably mounted second stage cyclone chamber end wall may be axially spaced from the openable end.

[0078] In some embodiments, a moveably mounted first stage cyclone chamber end wall may be moveable concurrently with the openable end and with the second stage cyclone chamber end wall.

[0079] In some embodiments, the moveably mounted first stage cyclone chamber end wall may be axially spaced from the openable end and the second stage cyclone chamber end wall.

5 [0080] In some embodiments, a moveably mounted first stage cyclone chamber end wall may be moveable concurrently with the openable end.

[0081] In some embodiments, the moveably mounted first stage cyclone chamber end wall may be axially spaced from the openable end.

10 [0082] In some embodiments, the first stage cyclone chamber may have a moveably mounted first stage cyclone chamber end wall which is moveable concurrently with the openable end. The second stage cyclone chamber may have a moveably mounted second stage cyclone chamber end wall which is also moveable concurrently with the openable end.

15 [0083] In some embodiments, the moveably mounted first stage cyclone chamber end wall may be axially spaced from the openable end and the second stage cyclone chamber end wall may also be axially spaced from the openable end.

[0084] In some embodiments, the moveably mounted first stage cyclone chamber end wall may be axially spaced from the second stage cyclone chamber end wall.

20 [0085] In some embodiments, the moveably mounted first stage cyclone chamber end wall and the second stage cyclone chamber end wall may be mounted to the openable end by a common mount.

[0086] In some embodiments, the moveably mounted first stage cyclone chamber end wall may be spaced axially outwardly from the second stage cyclone chamber end wall and axially inwardly from the openable end. The moveably mounted first stage cyclone chamber end wall may have a larger cross sectional area than the moveably mounted  
25 second stage cyclone chamber end wall.

[0087] In some embodiments, the front end may be the openable end.

[0088] In some embodiments, the second stage dirt collection chamber may be external to the second stage cyclone chamber and the second stage cyclone chamber has a sidewall dirt outlet.



[0089] In some embodiments, the second stage dirt collection chamber may be external to the second stage cyclone chamber and may extend along at least a portion of a length of the second stage cyclone chamber towards a rear end of the second stage cyclone chamber and the openable end may be the rear end of the cyclone assembly.

5 [0090] In some embodiments, the second stage dirt collection chamber may be radially positioned between the first and second stage cyclone chambers.

[0091] In accordance with a fifth another broad aspect of the teachings described herein, which may be used alone or in combination with other aspects, a cyclone assembly for a hand vacuum cleaner may have a front openable end or door wherein an air flow passage (e.g., a portion of the air flow passage from an inlet nozzle to the cyclone inlet) is moveable with the door. Accordingly, when the door is opened to empty one, two, three or all of the first stage cyclone chamber, the first stage dirt collection chamber, the second stage cyclone chamber and the second stage dirt collection chamber, the air flow passage may also be opened.

10

15 [0092] In accordance with this fifth aspect, there is provided a hand vacuum cleaner having, the hand vacuum cleaner comprising:

(a) an air flow path extending from a dirty air inlet to a clean air outlet and including an inlet conduit;

(b) a first stage cyclone having a first stage cyclone chamber and a first stage dirt collection region;

20

(c) a second stage cyclone downstream from the first stage cyclone and at least partially nested in the first stage cyclone, the second stage cyclone having a second stage cyclone chamber and a second stage dirt collection region; and,

(d) an openable front end moveable between a closed position and an open position wherein, when the openable front end is in the open position, the first stage cyclone, the second stage cyclone and the inlet conduit are opened.

25

[0093] In some embodiments, the inlet conduit may be positioned above the second stage cyclone chamber.

[0094] In some embodiments, the dirty air inlet may be located at a front end of the inlet conduit.

[0095] In some embodiments, the inlet conduit may slidably receive a cleaning wand.

5 [0096] In some embodiments, the inlet conduit may be positioned above the first stage cyclone chamber.

[0097] In some embodiments, the first stage dirt collection region and the second stage dirt collection region may have a forward most end wall. A portion of the inlet conduit may be moveable with the front end. The portion of the inlet conduit may have an inward end spaced inwardly from the front end. The inward end may be positioned further inward than the forward most end wall of at least one of the first and second dirt collection regions.

[0098] In some embodiments, when the front end is opened, the first stage dirt collection region and the second stage dirt collection region may each be opened.

15 [0099] In some embodiments, the first stage dirt collection region may be external to the first stage cyclone chamber.

[00100] In some embodiments, the second stage dirt collection region may be external to the second stage cyclone chamber.

[00101] In some embodiments, when the front end is opened, the first stage cyclone chamber, the first stage dirt collection region and the second stage dirt collection region may each be opened.

[00102] In some embodiments, when the front end is opened, the first stage cyclone chamber, the first stage dirt collection region, the second stage cyclone chamber and the second stage dirt collection region may each be opened.

25 [00103] In some embodiments, the second stage dirt collection region may be external to the second stage cyclone chamber. The openable front end may have at least one wall that extends inwardly from a proximal end located at the front openable end to a distal end spaced inwardly from the proximal end. When the distal end is open, the at least one wall may define an open volume that comprises the second stage dirt collection region.

The open end may sealingly abut a sidewall of the second stage cyclone when the front openable end is closed.

[00104] In some embodiments, a portion of the second stage cyclone may be positioned towards the openable end is conical in shape.

5 [00105] In some embodiments, when the front end is opened, the second stage cyclone chamber and the second stage dirt collection region may each be opened.

[00106] In some embodiments, an upper end of the openable front end may be pivotally mounted to the hand vacuum cleaner.

10 [00107] In accordance with this fifth aspect, there is also provided a hand vacuum cleaner having, the hand vacuum cleaner comprising:

(a) an air flow path extending from a dirty air inlet to a clean air outlet and including an inlet conduit;

(b) a cyclone stage having a cyclone chamber and a dirt collection region; and,

15 (c) an openable front end moveable between a closed position and an open position wherein, when the openable front end is in the open position, the cyclone and the inlet conduit are opened,

wherein the inlet conduit is positioned above the cyclone chamber

[00108] In some embodiments, the dirty air inlet may be located at a front end of the inlet conduit.

20 [00109] In some embodiments, the inlet conduit may slidably receive a cleaning wand.

[00110] In some embodiments, the dirt collection region may have a forward most end wall. A portion of the inlet conduit may be moveable with the front end. The portion of the inlet conduit may have an inward end spaced inwardly from the front end and positioned  
25 further inward than the forward most end wall of the dirt collection regions.

[00111] In some embodiments, the cyclone chamber may have an openable end wall that is mounted to the openable front end wall. The cyclone chamber may be opened when the openable front end is opened.

[00112] In some embodiments, an additional cyclonic stage may have a cyclone chamber and a dirt collection region. When the front end is opened, the dirt collection region of the cyclone stage and the dirt collection region of the additional cyclone stage may each be opened.

5 [00113] In some embodiments, the dirt collection region of the cyclone stage may be external to the cyclone chamber of the cyclone stage.

[00114] In some embodiments, the dirt collection region of the additional cyclone stage may be external to the cyclone chamber of the additional cyclone stage.

[00115] In some embodiments, an additional cyclonic stage may have a dirt collection  
10 region. When the front end is opened, the cyclone chamber of the cyclone stage, the dirt collection region of the cyclone stage and the dirt collection region of the additional cyclonic stage may each be opened.

[00116] In some embodiments, an additional cyclonic stage may have a cyclone  
15 chamber and a dirt collection region. When the front end is opened, the cyclone chamber of the cyclone stage, the dirt collection region of the cyclone stage, the cyclone chamber of the additional cyclonic stage and the dirt collection region of the additional cyclonic stage may each be opened.

[00117] In some embodiments, the dirt collection region may be external to the  
20 cyclone chamber. The openable front end may have at least one wall that extends inwardly from a proximal end located at the front openable end to a distal end spaced inwardly from the proximal end. When the distal end is open, the at least one wall may define an open volume that comprises the dirt collection region and the open end may sealingly abut a sidewall of the cyclone when the front openable end is closed.

[00118] In some embodiments, a portion of the cyclone positioned towards the  
25 openable end may be conical in shape.

[00119] In some embodiments, when front end is opened, the cyclone chamber and the dirt collection region may each be opened.

[00120] In some embodiments, an upper end of the openable front end may be pivotally mounted to the hand vacuum cleaner.

[00121] In accordance with a sixth broad aspect of the teachings described herein, which may be used alone or in combination with another aspect, a hand vacuum cleaner is provided with a dual stage cyclone assembly, which may be a dual stage nested cyclone assembly, having an openable end. The openable end opens and closes a dirt collection region as the openable end is opened and closed. The openable end closes the dirt collection region by abutting a sidewall of the dirt collection region. An advantage of this aspect is that alternate configurations of cyclone assembly may be used. Further, this aspect may enable the dirt collection region which is so opened and closed to be located closer to a pivot point of the openable end.

5 [00122] In accordance with this sixth aspect, there is provided a hand vacuum cleaner having, the hand vacuum cleaner comprising:

(a) an air flow path extending from a dirty air inlet to a clean air outlet and including an inlet conduit;

15 (b) a first stage cyclone having a first stage cyclone chamber and a first stage dirt collection region;

(c) a second stage cyclone downstream from the first stage cyclone and at least partially nested in the first stage cyclone, the second stage cyclone having a second stage cyclone chamber and a second stage dirt collection chamber external to the second stage cyclone chamber; and,

20 (d) an openable end moveable between a closed position and an open position, the openable end comprising a portion of the second stage dirt collection chamber,

wherein, when the openable end is in the open position, the second stage dirt collection chamber is opened and when the openable end is in the closed position, the openable end contacts a sidewall of the second stage cyclone chamber and the second stage dirt collection region is closed

[00123] In some embodiments, the openable end may have at least one wall that extends inwardly from a proximal end located at the openable end to a distal end spaced inwardly from the proximal end. When the distal end is open, the at least one wall may define an open volume that comprises the second stage dirt collection chamber and the

open end may sealingly abut the sidewall of the second stage cyclone when the openable end is closed.

[00124] In some embodiments, the distal end may include a gasket.

[00125] In some embodiments, the second stage cyclone chamber may have an openable end wall that is mounted to the openable end. The second stage cyclone chamber may be opened when the openable end is opened.

[00126] In some embodiments, the openable end wall of the second stage cyclone chamber may be positioned inwardly from the openable end.

[00127] In some embodiments, at least a portion of the second stage dirt collection chamber may be positioned between the openable end and the openable end wall of the second stage cyclone chamber.

[00128] In some embodiments, the openable end may include a front openable end.

[00129] In some embodiments, when the openable end is opened, the first stage dirt collection region may also be opened.

[00130] In some embodiments, the first stage dirt collection region may be a first stage dirt collection chamber that is external to the first stage cyclone chamber.

[00131] In some embodiments, when the openable end is opened, the first stage cyclone chamber and the first stage dirt collection region may also be opened.

[00132] In some embodiments, when the openable end is opened, the first stage cyclone chamber, the first stage dirt collection region and the second stage cyclone chamber may also be opened.

[00133] In some embodiments, a portion of the second stage cyclone positioned towards the openable end may be conical in shape.

[00134] In some embodiments, an upper end of the openable end may be pivotally mounted to the hand vacuum cleaner.

[00135] In accordance with this sixth aspect, there is also provided a hand vacuum cleaner having, the hand vacuum cleaner comprising:

(a) a cyclone having a cyclone chamber and a dirt collection chamber external to the cyclone chamber; and,

(b) an openable end moveable between a closed position and an open position, the openable end comprising a portion of the dirt collection chamber,

5 wherein, when the openable end is in the open position, the dirt collection chamber is opened and when the openable end is the closed position, the openable end contacts a sidewall of the cyclone chamber and the dirt collection region is closed

[00136] In some embodiments, the openable end may have at least one wall that extends inwardly from a proximal end located at the openable end to a distal end spaced  
10 inwardly from the proximal end, wherein when the distal end is open. The at least one wall may define an open volume that includes the dirt collection chamber and the open end may sealingly abut the sidewall of the cyclone when the openable end is closed.

[00137] In some embodiments, the distal end may include a gasket.

[00138] In some embodiments, the cyclone chamber may have an openable end wall  
15 that is mounted to the openable end. The cyclone chamber may be opened when the openable end is opened.

[00139] In some embodiments, the openable end wall of the cyclone chamber may be positioned inwardly from the openable end.

[00140] In some embodiments, at least a portion of the dirt collection chamber may be  
20 positioned between the openable end and the openable end wall of the cyclone chamber.

[00141] In some embodiments, the openable end may include a front openable end.

[00142] In some embodiments, a portion of the cyclone positioned towards the openable end may be conical in shape.

[00143] In some embodiments, an upper end of the openable end may be pivotally  
25 mounted to the hand vacuum cleaner.

## DRAWINGS

[00144] The drawings included herewith are for illustrating various examples of articles, methods, and apparatuses of the teaching of the present specification and are not intended to limit the scope of what is taught in any way.

5 [00145] In the drawings:

[00146] Figure 1 is a front perspective view of one embodiment of a hand vacuum cleaner;

[00147] Figure 2 is a cross-sectional end view of the hand vacuum cleaner of Figure 1, taken along line 2-2;

10 [00148] Figure 3 is a perspective view of the cross-section of Figure 2;

[00149] Figure 4 is a cross-sectional side view of the hand vacuum cleaner of Figure 1, taken along line 4-4;

[00150] Figure 5 is a perspective view of the cross-section of Figure 4;

[00151] Figure 6 is a front perspective view of the hand vacuum cleaner of Figure 1,  
15 with an openable door in an open position;

[00152] Figure 7 is an enlarged view of a portion of Figure 2;

[00153] Figure 8 is a front perspective view of the hand vacuum cleaner of Figure 1, with a portion of the cyclone assembly cut away;

[00154] Figure 9 is a front perspective view of another embodiment of a hand vacuum  
20 cleaner;

[00155] Figure 10 is a bottom perspective view of the hand vacuum cleaner of Figure 9;

[00156] Figure 11 is a cross-sectional perspective view of the hand vacuum cleaner of Figure 9, taken along line 11-11

25 [00157] Figure 12 is cross-sectional side view of the hand vacuum cleaner of Figure 9, taken along line 11-11;



[00158] Figure 13 is the cross-sectional side view of Figure 12, with a front end of the cyclone assembly in an open position;

[00159] Figure 14 is a cross-sectional perspective view of the hand vacuum cleaner of Figure 9, taken along line 14-14;

5 [00160] Figure 15 is a cross-sectional perspective view of the hand vacuum cleaner of Figure 9, taken along line 15-15, with a portion of the cyclone assembly cut away;

[00161] Figure 16 is a schematic representation of another embodiment of a cyclone assembly that is usable with a hand vacuum cleaner;

10 [00162] Figure 17 is a schematic representation of the cyclone assembly of Figure 16, with a rear door in an open position;

[00163] Figure 18 is a cross-sectional end view of the cyclone assembly of Figure 16, taken along line 18-18;

[00164] Figure 19 is a schematic representation of another embodiment of a cyclone assembly that is usable with a hand vacuum cleaner;

15 [00165] Figure 20 is a schematic representation of the cyclone assembly of Figure 19, with an openable portion in an open position;

[00166] Figure 21 is a schematic representation of another embodiment of a cyclone assembly that is usable with a hand vacuum cleaner; and,

20 [00167] Figure 22 is a schematic representation of the cyclone assembly of Figure 21, with an openable portion in an open position.

#### DETAILED DESCRIPTION

[00168] Various apparatuses or processes will be described below to provide an example of an embodiment of each claimed invention. No embodiment described below limits any claimed invention and any claimed invention may cover processes or apparatuses that differ from those described below. The claimed inventions are not limited to apparatuses or processes having all of the features of any one apparatus or process described below or to features common to multiple or all of the apparatuses described below. It is possible that an apparatus or process described below is not an embodiment of

25

any claimed invention. Any invention disclosed in an apparatus or process described below that is not claimed in this document may be the subject matter of another protective instrument, for example, a continuing patent application, and the applicants, inventors or owners do not intend to abandon, disclaim or dedicate to the public any such invention by its disclosure in this document.

[00169] The terms "an embodiment," "embodiment," "embodiments," "the embodiment," "the embodiments," "one or more embodiments," "some embodiments," and "one embodiment" mean "one or more (but not all) embodiments of the present invention(s)," unless expressly specified otherwise.

10 [00170] The terms "including," "comprising" and variations thereof mean "including but not limited to," unless expressly specified otherwise. A listing of items does not imply that any or all of the items are mutually exclusive, unless expressly specified otherwise. The terms "a," "an" and "the" mean "one or more," unless expressly specified otherwise.

[00171] As used herein and in the claims, two or more parts are said to be "coupled", "connected", "attached", or "fastened" where the parts are joined or operate together either directly or indirectly (i.e., through one or more intermediate parts), so long as a link occurs. As used herein and in the claims, two or more parts are said to be "directly coupled", "directly connected", "directly attached", or "directly fastened" where the parts are connected in physical contact with each other. As used herein, two or more parts are said to be "rigidly coupled", "rigidly connected", "rigidly attached", or "rigidly fastened" where the parts are coupled so as to move as one while maintaining a constant orientation relative to each other. None of the terms "coupled", "connected", "attached", and "fastened" distinguish the manner in which two or more parts are joined together.

### **General Description of a Surface Cleaning Apparatus**

25 [00172] Referring to Figures 1-8, a first embodiment of a surface cleaning apparatus 100 is shown. The following is a general discussion of this embodiment which provides a basis for understanding several of the features which are discussed herein. As discussed in detail subsequently, each of the features may be used in other embodiments

[00173] In the embodiment illustrated, the surface cleaning apparatus 100 is a hand-held vacuum cleaner, which is commonly referred to as a "hand vacuum cleaner" or a

“handvac”. As used herein, a hand-held vacuum cleaner or hand vacuum cleaner or handvac is a vacuum cleaner that can be operated generally one-handedly to clean a surface while its weight is held by the same one hand. This is contrasted with upright and canister vacuum cleaners, the weight of which is supported by a surface (e.g. floor below) during use. Optionally, surface cleaning apparatus 100 may be removably mountable on a base so as to form, for example, an upright vacuum cleaner, a canister vacuum cleaner, a stick vacuum cleaner or stick vac, a wet-dry vacuum cleaner and the like.

[00174] Optionally, the hand vacuum 100 can be mounted to a base so as to form, for example, an upright vacuum cleaner, a canister vacuum cleaner, a stick vac, a wet-dry vacuum cleaner and the like. For example, the base of the surface cleaning apparatus may include a surface cleaning head and an elongate wand that can be connected to the hand vacuum 100. In this configuration, the surface cleaning apparatus may be used to clean a floor or other surface in a manner analogous to a conventional upright-style vacuum cleaner.

[00175] Power may be supplied to the surface cleaning apparatus 100 by an electrical cord that may be connected to a standard wall electrical outlet. Alternatively, or in addition, the power source for the surface cleaning apparatus may be one or more onboard energy storage members, including, for example, one or more batteries.

[00176] As exemplified in Figures 1-8, the surface cleaning apparatus 100 has a main body 102 having a housing 104 and a handle 106. An air treatment member 108 is connected to the main body 102. The apparatus has a dirty air inlet 110, a clean air outlet 112 downstream from the dirty air inlet 110 and an air flow path extending therebetween, that includes the air treatment member 108. The surface cleaning apparatus 100 has a front end 116, an opposed rear end 120, an upper end 122 and a lower/bottom end 124 (Figure 4). A suction motor 114 defines a motor axis 115 (about which the rotor rotates) and is provided to generate suction through the air flow path and is positioned within a motor housing portion 126 of the housing 104. The suction motor 114 may be upstream or downstream from the air treatment member 108, and in the exemplified embodiments is downstream.

[00177] The at least one air treatment member 108 is configured to treat the air in a desired manner, including, for example, removing dirt particles and other debris from the air flow. The air treatment member 108 may be provided upstream or downstream from the suction motor, and may be any suitable member that can treat the air. Optionally, the air  
5 treatment member 108 may include at least one cyclonic cleaning stage, and may in some instances include two or more cyclonic cleaning stages arranged in series with each other. Each cyclonic cleaning stage may include a cyclone unit that has one or more cyclone chambers (arranged in parallel with each other) and one or more dirt collection chambers, of any suitable configuration. The dirt collection chambers may be external to the cyclone  
10 chambers, or may be internal the cyclone chamber and configured as a dirt collection area or region within the cyclone chamber. Alternatively, the air treatment member may incorporate a bag, a porous physical filter media (such as foam or felt) or other air treating means.

[00178] As exemplified in Figures 4 and 8, in the embodiment of Figures 1-8, the air  
15 treatment member 108 comprises a two-stage cyclone assembly having a first stage cyclone 130 and a second stage cyclone 132 that is arranged in series, downstream from the first stage cyclone 130. The cyclone assembly also includes, in this embodiment, a first stage dirt collection chamber 134 to receive dirt separated by the first stage cyclone 130, and a second stage dirt collection chamber 136 to receive dirt separated by the second  
20 stage cyclone 132. The first stage cyclone 130 defines a first cyclone axis 138, about which air circulates when in the first stage cyclone 130, and the second stage cyclone 132 defines a second cyclone axis 140, about which air circulates when in the second stage cyclone 132. The cyclone axes 138 and 140 may be generally parallel and, as exemplified in the illustrated embodiment (see Figure 4) the cyclone axes 138 and 140 are both parallel  
25 and co-axial with each other. In other arrangements, the cyclone axes 138 and 140 need not be parallel or co-axial with each other.

[00179] In the embodiment of Figure 4, the motor axis 115 is generally parallel to the cyclone axes 138 and 140 and to the inlet conduit axis 154. As exemplified, the motor axis 115 may be also positioned so that the axis 115 intersects one or more of the pre-motor  
30 filter housing 144, the first stage cyclone 130, second stage cyclone 132, front end walls 168 and 182, openable front wall 162, and front end walls 254 and 268 (as explained

further herein). The motor axis 115 may be generally co-axial and, as exemplified, may be co-axial with the cyclone axes 138 and 140. This may help provide a desirable hand feel to a user.

5 [00180] The cyclone chambers 130 and 132 and dirt collection chambers 134 and 136 may be of any configuration suitable for separating dirt from an air stream and collecting the separated dirt, respectively. The cyclone chambers 130 and 132 may be oriented in any direction, including those described in more detail herein. For example, when surface cleaning apparatus 100 is oriented with the upper end 122 above the lower end 124, a the cyclone axes 138 and 130 may be oriented generally horizontally or horizontally as exemplified in this embodiment (Figure 4), or alternatively may be oriented vertically, or at  
10 any angle between horizontal and vertical.

[00181] Optionally, one or more pre-motor filters may be placed in the air flow path between the air treatment member 108 and the suction motor 114. Alternatively, or in addition, one or more post-motor filters may be positioned in the air flow path between the  
15 suction motor 114 and the clean air outlet 112.

[00182] As exemplified in Figure 4, in the illustrated embodiment the main body 102 may include a pre-motor filter 142 positioned within a pre-motor filter housing 144. The pre-motor filter housing 144 may be of any suitable configuration, including any of those exemplified herein. The pre-motor filter 142 may be any suitable filter, including any  
20 suitable porous media filter (i.e. foam and/or felt and the like) and may have any suitable shape that is consistent with the configuration of the pre-motor filter housing 144.

[00183] In the embodiment of Figures 4 and 5, the clean air outlet 112 is provided as part of the main body 102, and includes a grill 146. In this example, the grill 146 is oriented such that air exiting the clean air outlet 112 travels generally rearwardly from the rear end  
25 120 of the hand vacuum 100 (in a direction parallel to the cyclone axes 138 and 140), and it forms part of an optional post-motor filter housing 148. In the illustrated embodiment, a post-motor filter 150 is provided within the housing 148 to help further treat the air passing through the hand vacuum 100. The illustrated post-motor filter 150 is a physical foam media filter, but optionally the post-motor filters may be any suitable type of filter and may  
30 include one or more foam filter, felt filter, HEPA filter, other physical filter media, an

electrostatic filter and the like. It will be appreciated that any post motor air flow path may be used.

[00184] In the embodiment of Figures 4 and 5, the dirty air inlet 110 of the hand vacuum cleaner 100 is the inlet end of an inlet conduit 152. Dirty air inlet 110 may be positioned forward of the air treatment member 108 as shown. Optionally, the inlet end of the conduit 152 may be used as a nozzle to directly clean a surface and may have any configuration. The air inlet conduit 152 is, in this example, a generally linear member that extends along a conduit axis 154 that is oriented in a longitudinal forward/backward direction and is generally horizontal when the hand vacuum cleaner 100 is oriented with the upper end 122 above the lower end 124. Alternatively, or in addition to functioning as a nozzle, the inlet conduit 152 may be connected or directly connected to the downstream end of any suitable accessory tool such as a rigid air flow conduit (e.g., an above floor cleaning wand), a flexible air flow conduit such as a hose, a crevice tool, a mini brush or the like.

[00185] In the illustrated embodiment, the air inlet conduit 152 is located above (e.g., closer to the upper end 122 than) the cyclone axes 138 and 140, and is spaced from the axes 138 and 140 by a distance 156 (Figure 4). The distance 156 may be selected to be large enough that the air inlet conduit 152 is above the air treatment member 108, and is therefore above the first stage cyclone 130, the second stage cyclone 132 and their respective axes 138, 140 and other features. This may help facilitate using a generally linear air flow conduit 152, which may help facilitate air flow through the apparatus 100. Alternatively, the distance 156 may be selected so that the inlet conduit 152 is above the cyclone axes 138 and 140, but at least partially overlaps (i.e., an projection of part or all of the conduit may pass through one or both of the first and second stage cyclone) the first stage cyclone 130 and/or the second stage cyclone 132 in the up/down direction. This may help reduce the overall height of the apparatus 100.

[00186] Optionally, power can be supplied to the surface cleaning apparatus 100 by an electrical cord connected to the hand vacuum that may be connected to a standard wall electrical outlet. The cord may optionally be detachable from the hand vacuum 100. Alternatively, or in addition, the power source for the surface cleaning apparatus 100 may

be or comprise an onboard energy storage device which may include, for example, one or more batteries. In the embodiment of Figure 5, the hand vacuum 100 includes on board power sources in the form of a schematically illustrated battery pack 158 that is provided in the handle 106, and in particular within a hand grip portion 160 of the handle 106. In other  
5 embodiments, one or more battery packs 158 may be provided in other portions of the main body 102 to provide power to the suction motor 114, such as, for example, a compartment 159 positioned on a front side of the handle 106. Optionally, the inlet conduit 152, or other portion of the apparatus 100, may be provided with any suitable electrical connector that can establish an electrical connection between the apparatus 100 and any accessory tool,  
10 cleaning head and the like that is connected to the inlet conduit 152. In such a configuration, the hand vacuum 100 may be used to power a surface cleaning head having a rotating brush, or other tools of that nature, using either the power supplied by the wall outlet and/or the onboard battery pack 158.

### **General Description of a Dual Stage Cyclonic Cleaning Unit**

15 [00187] The following is a general description of a dual stage cyclonic cleaning unit that may be used with any one or more of the features set out herein.

[00188] As exemplified in Figures 4-8, cyclone assembly 108 includes a front wall 162, an opposing rear wall 164 and a side wall 166 extending therebetween. The cyclone assembly 108 may be formed from any suitable material, including plastic, metal and  
20 composite materials, and optionally at least a portion of the cyclone assembly may be transparent to allow a user to see the interior of the cyclone assembly while the hand vacuum 100 is in use.

[00189] The first stage cyclone may be of various configurations. The first stage cyclone 130 is positioned within the cyclone assembly 108 and includes a first cyclone chamber that is generally bounded by a front end wall 168, a rear end wall 170 and a first  
25 cyclone sidewall 172 extending along a first cyclone length 180 (Figure 4) therebetween. As exemplified, the front end wall 168 may be provided as the rear surface of a plate that is connected to, and is offset from, the front end wall 162 of the cyclone assembly 108. In other embodiments, the front end wall 168 may be generally coincident with the front wall

162. It will be appreciated that the first stage cyclone may comprise part or all of the outer wall of cyclone assembly 108.

[00190] The first cyclone length 180 may be any suitable length, and may be between about 4cm and 20cm, and optionally may be between about 5cm and about 15cm, 6cm and about 10cm, and preferably in some embodiments may be between about 7cm and about 9cm.

[00191] The first stage cyclone 130 also includes an air inlet port 174 (Figure 4) through which air enters the first stage cyclone 130 from the air inlet conduit 152. In the embodiment illustrated, the air inlet port 174 is provided in an upper portion of the first cyclone sidewall 172 toward the rear end of the first stage cyclone 130 (i.e. proximate the rear end wall 170), but in other embodiments may be provided in other locations (toward the front end wall 168, in a side portion or lower portion of the first cyclone sidewall 172 and the like).

[00192] As exemplified in Figure 4, the air inlet conduit 152 may be configured so that it has an inlet/upstream end 280 that is positioned forward of the forward most end wall of at least one of the first and second dirt collection chamber 134 and 136. This may help facilitate using the inlet end 280 as a nozzle to directly clean a surface, and/or attaching a wand (such as wand 131 shown in Figure 10), hose or other accessory cleaning tool. In the embodiments illustrated, the inlet end 280 extends forwardly of the entire cyclone assembly 108, and is forward of the front end wall 168 of the first stage cyclone 130, the front end wall 254 of the first dirt collection chamber 136 and the front end wall 182 of the second stage cyclone 132.

[00193] In the embodiments of Figures 4 and 12, a rear/outlet end 282 of the inlet conduit 152 is positioned rearward of the inlet end 280 and is rearward of the forward most end wall of at least one of the first and second dirt collection chamber 134 and 136. As shown in these embodiments, the inlet conduit 152 at least partially overlaps the first stage cyclone 130 in the axial direction, and the outlet end 282 is positioned rearward of the front end wall 168 of the first stage cyclone 130 and is in communication with the air inlet port 174.



[00194] Air may exit the first stage cyclone 130 by flowing radially inwardly through a screen 176 (Figures 2, 3 and 4) that forms part of, or defines, a first stage air outlet.

[00195] The second stage cyclone 132 may be positioned in any suitable location in the air flow path, downstream from the first stage cyclone 130. Preferably, the second stage cyclone 132 may be at least partially nested within the first stage cyclone 130 (i.e., at least partially surrounded by the first stage cyclone 130). Nesting the second stage cyclone 132 within the first stage cyclone 130 may help reduce the overall length of the cyclone assembly 108 and the hand vacuum 100. In some embodiments, the second stage cyclone 132 may be oriented generally parallel or parallel to the first stage cyclone 130, and may be at least partially nested along the length 180 of the first stage cyclone 130 and may be generally co-axial or co-axial to the first stage cyclone. Optionally, the second stage cyclone 132 may be at least 50%, at least 60%, at least 70%, at least 80%, at least 90% and/or fully nested (i.e. 100% nested) within the first stage cyclone 130. If the second stage cyclone 132 is fully nested within the first stage cyclone 130, the overall length of the first and second stage cyclones 130 and 132 in the axial direction may be equal to the first cyclone length 180. As exemplified in Figures 4 and 5, the second stage cyclone 132 is oriented parallel to the first stage cyclone 130 and is positioned entirely within the first stage cyclone 130 and is co-axial therewith.

[00196] The second stage cyclone may be of various configurations. As exemplified in Figures 4 and 5, the second stage cyclone includes a second cyclone chamber that is generally bounded by a front end wall 182 (Figure 5), an opposing rear end wall 184 and a second cyclone sidewall 186 that extends axially along a second cyclone length 188 (Figure 4) therebetween. The second cyclone length 188 may be any suitable length, and if the second stage cyclone 132 is to be nested within the first stage cyclone 130, then the second cyclone length 188 may be selected so that it is equal to or less than the first cyclone length 180. Optionally, the second cyclone length 188 may be between about 2cm and about 15cm (or more), and may be between about 4cm and about 10cm, and may be between about 5cm and 7cm.

[00197] The second stage cyclone 132 includes at least one air inlet port 202 through which air enters the second stage cyclone 132, and at least one air outlet through which air

exits the second stage cyclone. Optionally, as discussed subsequently, the second stage cyclone 132 may include two or more air inlet ports that are spaced apart from each other around the perimeter of the second stage cyclone 132, preferably generally equally. The air inlet ports of the second stage cyclone 132 are in communication downstream from the air outlet of the first stage cyclone 130, and the air outlet of the second stage cyclone 132 is in communication with, and upstream from, the optional pre-motor filter housing 144. The air inlet ports and air outlet of the second stage cyclone 132 may be of any suitable configuration.

[00198] Optionally, the air inlet ports 202 and air outlet 208 of the second stage cyclone 132 may be provided toward the same end of the second stage cyclone 132 or at opposing ends of the second stage cyclone 132. As Figure 4, the air inlet ports 202 and air outlet 208 are both provided toward the rear end of the second stage cyclone 132, proximate the rear end wall 184. Alternatively, the air outlet 208 may be provided in the rear end wall 184 (which may help provide air flow communication with the pre-motor filter housing 144) and the air inlet ports 202 may be provided proximate the front end wall 182.

[00199] Optionally, the cyclone assembly 108 may be arranged so that the air inlet port 174 of the first stage cyclone 130 is provided at the same end of the cyclone assembly 108 as the air inlet ports 202 and/or air outlet 208 of the second stage cyclone 132. Alternatively, the air inlet port 174 may be at the opposite end from at least one of the air inlet ports 202 and/or air outlet 208. For example, in the embodiment of Figure 4, the air inlet port 174 is provided proximate the rear end wall 170, and is at the same end of the cyclone assembly 108 as both the air inlet ports 202 and the air outlet 208. Alternatively, as illustrated in the embodiment of Figure 12, the air inlet ports 202 are located toward the front end of the second stage cyclone 132, proximate the front end wall 182, and the air outlet 208 is located toward the rear end of the second stage cyclone 132, proximate the rear end wall 184. In this embodiment, the air inlet port 174 is provided toward the front end wall 168 of the first stage cyclone 130, and generally toward the front end of the apparatus 100. In other embodiments, the air inlet 174 may be provided toward the front of the first stage cyclone 130 and the air inlet ports 202 may be provided toward the rear end of the second stage cyclone 132, or vice versa.

### Passage from a First Stage Cyclone to a Second Stage Cyclone

[00200] The following is a description of a cyclone assembly with the passage from a first stage cyclone to a second stage cyclone that may be used by itself in any surface cleaning apparatus or in any combination or sub-combination with any other feature or features described herein. For example, any cyclone assembly with the passage from a first stage cyclone to a second stage cyclone described herein may be used with any one or more of the multiple second stage cyclone air inlet ports, flow directing members, concurrently openable dirt collection chambers, an openable end which includes the inlet conduit and radial sealing member features described herein.

[00201] In accordance with this feature, a screen is provided that extends along a substantial portion, and may extend along all or substantially all of the axial length of a cyclone, which may be a nested inner second stage cyclone.

[00202] Accordingly, a screen 176 surrounds a cyclone and is spaced therefrom to define an air flow passage between the screen and the cyclone. The screen may be positioned so as to define an annular region having a constant width in the radial direction around the perimeter of the cyclone. As exemplified in Figures 1-8, the screen 176 is generally cylindrical, is positioned spaced from the second stage cyclone, extends along the first cyclone axis 138 and may be supported on a plurality of spaced apart struts 178. The screen 176 may be any suitable mesh or screen material, and the openings in the screen may be sized to help inhibit or prevent hair, lint and other elongate material and larger particulate matter from exiting the first stage cyclone as air exits the first stage cyclone 130. The screen 176 may be formed from any suitable material, and preferably is formed from metal or plastic.

[00203] Optionally, the openings in the screen may be directional, such that the holes formed in the screen substrate are not strictly radially oriented, and instead are angled so as to at least slightly direct the air as it flows through the screen. For example, the holes in the screen may be oriented such that they tend to impart rotation to, or assist in maintaining the rotation of, the air flow and preferably are oriented so that the air passing through the screen is urged to rotate in a desired direction (such as, for example, the direction of rotation of air within the second stage cyclone 132). This may help facilitate air flow and

may help reduce back pressure in the air flow path. It will be appreciated that the holes or openings in the screen may be oriented in the same direction as the air rotating within the first stage cyclone. Accordingly, the screen may be configured so as to not impair the rotation of the air as it passes through the screen or to impair to a lesser degree of interference with the rotation of air as it passes through the screen. An identical or similar screen may optionally be provided at the air outlet of the second stage cyclone 132, such that the cyclone assembly 108 includes two screens arranged in series.

[00204] As exemplified in Figures 2, 3 and 7, the second stage cyclone is positioned radially inwardly from the screen and, in some embodiments, the second cyclone sidewall 186 may be positioned inside and is at least partially laterally surrounded by the screen 176. In this configuration, a generally annular region is defined between an inner side 192 of the screen 176 and an outer side 214 (Figures 2 and 3) of the second cyclone sidewall 186. This region forms an air flow passage 196, extending generally in the axial direction of the second stage cyclone, which provides at least part, and preferably essentially all and most preferably all, of the air flow path way between the first stage cyclone 130 and the second stage cyclone 132. In this embodiment, the screen 176 and the second cyclone sidewall 186 form the inner and outer passage walls, respectively (and the outer passage wall is therefore at least partially porous).

[00205] Air may enter the passage 196 by flowing generally radially inwardly through the screen 176, and may therefore enter the passage 196 at multiple locations along its axial length 198 (Figure 4). Once in the passage 196, the air may travel generally longitudinally (i.e. in a direction parallel to the cyclone axis 138) along the axial length of the screen 176 and along the outer surface of the second cyclone sidewall 186. Further, the air may be rotating in the passage as it travels axially to the second stage cyclone air inlet or inlets.

[00206] In the illustrated embodiment (see for example Figure 4), the axial length 198 of the passage is at least partially defined by the axial length 200 of the screen 176. Preferably, the passage length 198 and the screen length 200 may each be at least 50% of the second cyclone length 188, and optionally may be at least 55%, at least 60%, at least 65%, at least 70%, at least 75%, at least 80%, at least 85%, at least 90%, at least 95% and

in some embodiments may be about 100% of the second cyclone length 188. Extending the length 200 of the screen 176, and thereby also extending the length 198 of the passage 196, may help facilitate air flow through the cyclone assembly 108, and may help reduce the backpressure in the air flow path.

5 [00207] In some embodiments, the passage extends to the inlet end of the second stage cyclone. Accordingly, air may travel directly from the passage 196 into the second stage air inlet or inlets and described subsequently herein.

[00208] Optionally, the screen 176 may be configured such that the flow area of the screen 176, i.e. the cross-sectional area of the openings of the screen measured in the  
10 direction that is orthogonal to the direction that air flows through the screen, may be generally equal to or greater than flow area of the air inlet port 174 of the first stage cyclone 130 and/or the flow area of the inlet conduit 152 and/or the flow area of the second stage inlet port or ports 202. Alternatively, the flow area of the screen 176 may be less than the  
15 flow area of the inlet port 174 and/or the inlet conduit 152 and/or the second stage inlet port or ports 202. The flow area of the screen may be  $\pm 15\%$ ,  $\pm 10\%$  or  $\pm 5\%$  the flow area of the inlet port 174 and/or the inlet conduit 152 and/or the second stage inlet port or ports 202. Increasing the length 198 of the screen 176 may help increase the flow area of the screen 176 (all dimensions being the same), without increasing the radial width of the annular passage 196. Accordingly, the overall radial width of a cyclone assembly may be  
20 reduced without increasing backpressure through the cyclone assembly by increasing the length of the screen.

[00209] Alternately, or in addition, the flow area of the passage 196 may be selected so that it is generally equal to or greater than flow area of the air inlet port 174 of the first stage cyclone 130 and/or the flow area of the inlet conduit 152 and/or the flow area of the  
25 second stage inlet port or ports 202. Alternatively, the flow area of the passage 196 may be less than the flow area of the inlet port 174 and/or the inlet conduit 152 and/or the second stage inlet port or ports 202. The flow area of the passage 196 may be  $\pm 15\%$ ,  $\pm 10\%$  or  $\pm 5\%$  of the flow area of the inlet port 174 and/or the inlet conduit 152 and/or the second stage inlet port or ports 202. Selecting a radial width of the screen 176 to provide a  
30 flow area proximate that of the inlet port 174 and/or the inlet conduit 152 and/or the second

stage inlet port or ports 202 may help reduce back pressure and/or help facilitate air flow and/or reduce the likelihood of blockages developing along the air flow path.

### **Cyclone Assembly with Multiple Second Stage Cyclone Air Inlet Ports**

[00210] The following is a description of multiple second stage cyclone air inlet ports that may be used by itself in any surface cleaning apparatus or in any combination or sub-combination with any other feature or features described herein. For example, any multiple second stage cyclone air inlet ports described herein may be used with any one or more of the cyclone assembly with the passage from a first stage cyclone to a second stage cyclone, flow directing members, concurrently openable dirt collection chambers, an openable end which includes the inlet conduit and radial sealing member features described herein.

[00211] In accordance with this feature, a cyclone assembly may utilize a second stage cyclone having multiple air inlets. The second stage cyclone is at least partially nested in the first stage cyclone and the first stage cyclone may be of various constructions known in the art. The air flow channel from the first stage cyclone to the second stage cyclone air inlets may consist of, or comprise, an interior space between a screen surrounding the second stage cyclone and the second stage cyclone.

[00212] As exemplified in Figures 4-8, annular passage 196 terminates at the end of the second stage cyclone which contains the second stage air inlet ports 202. The air accordingly travels through passage 196 and then directly enters the air inlet ports 202. Accordingly the terminal end of passage 196 at the location of air inlet ports 202 essentially may function as a header to provide a generally equal flow of air into each of the air inlet ports 202.

[00213] As exemplified in Figures 2 and 7, the air inlet of the second stage cyclone 132 includes five air inlet ports 202 that are formed as openings in the second cyclone sidewall 186 and are spaced apart, preferably equally spaced apart, from each other around the perimeter of second cyclone sidewall 186. The air inlet ports 202 are in communication with the passage 196. Positioning the air inlet ports 202 in this location may help facilitate air flow from the passage 196 directly to the second stage cyclone 132 without flowing through a separate, intermediary inlet conduit and/or without being

subjected to significant bends or other such changes in the air flow path direction. Such a configuration may help reduce back pressure in the air flow path. It will be appreciated that if air is rotating in passage 196 in the direction of travel through air inlet ports 202, then the passage of air into the second stage cyclone may occur with less energy input required.

5 [00214] Each air inlet port 202 has a width 240 that is measured in the air flow direction (counter-clockwise and circumferentially around the second sidewall 186 as illustrated in Figure 7) between respective upstream and downstream edges 236 and 238. The width 240 may be any suitable distance, and may be sized so that the cumulative widths of the air inlet ports 202 (i.e. the sum of widths 240) is between about 30% and  
10 about 80% (or more) of the perimeter distance of the second cyclone sidewall 186, and optionally may be between about 40% and about 70% and/or between about 50% and about 60% in some embodiments.

[00215] The inlet ports 202 also have respective heights 206 (Figures 4 and 5) in the axial direction. The heights 206 may be between about 5% and about 40% of the second  
15 cyclone length 188, and optionally may be between about 10% and about 35% and/or between about 20% and about 30% of the cyclone length 188.

[00216] The combination of the widths 240 and heights 206 may be selected so that the total flow area of the air inlet ports 202 (in the direction orthogonal to the direction air flows through the inlet ports 202) may be generally equal to or greater than flow area of the  
20 air inlet port 174 of the first stage cyclone 130 and optionally may be equal to or greater than the flow area of the inlet conduit 152 and/or the screen 176, and/or the passage 196 and/or air outlet 208 (described further herein). Alternatively, the total flow area of the inlet ports 202 may be less than the flow air inlet port 174, the inlet conduit 152 and/or the screen 176, and/or the passage 196 and/or air outlet 208, but may be may be  $\pm 15%$ ,  $\pm$   
25  $10%$  or  $\pm 5%$  of one or more of these flow areas.

[00217] Having entered the second stage cyclone 132 via the air inlet ports 202, air may circulate within the second stage cyclone 132 and may exit the second stage cyclone via the second air outlet and continue through the air flow path. The second air outlet may be of any suitable configuration and may be provided in any suitable location. In the  
30 illustrated embodiment (see Figure 4 for example), a second cyclone air outlet 208 is

provided in the rear end wall 184 of the second stage cyclone 132, and includes an axially extending outlet conduit 210 (also referred to as a vortex finder). The flow area of the outlet conduit 210 may be generally equal to or greater than flow area of the air inlet port 174 of the first stage cyclone 130 and optionally may be equal to or greater than the flow area of the inlet conduit 152, passage 196 and/or air inlet ports 202. Alternatively, the total flow area of the inlet ports 202 may be less than the flow area of the inlet port 174, inlet conduit 152, passage 196 and/or air inlet ports 202, and may be may be  $\pm 15\%$ ,  $\pm 10\%$  or  $\pm 5\%$  of one or more of these flow areas.

[00218] While illustrated with five air inlet ports 202, in accordance with this feature, the second stage cyclone may be configured with as few as two air inlet ports. Preferably the second stage cyclone may include between two and twelve inlet portions, and more preferably may include between four and eight inlet ports, and in some embodiments may include up to 24 or more inlet ports.

### **Flow Directing Members**

[00219] The following is a description of flow directing members that may be used by itself in any surface cleaning apparatus or in any combination or sub-combination with any other feature or features described herein. For example, any flow directing member described herein may be used with any one or more of the cyclone assembly with the passage from a first stage cyclone to a second stage cyclone, the multiple second stage cyclone air inlet ports, concurrently openable dirt collection chambers, an openable end which includes the inlet conduit and radial sealing member features described herein.

[00220] In accordance with this feature, an air or flow directing member is provided which extends into an air flow passage conveying air to a cyclone inlet end. The flow directing member extends in the direction of flow and may be generally linear or linear. Optionally, a cyclone air inlet passage may have spaced apart generally linear or linear walls. The flow directing members may comprise the air inlets 174 and 202 to the first and/or second stage cyclones 130 and 132.

[00221] The flow directing members are configured to help direct the air as it enters the air inlet ports 174 and 202, and preferably are configured to help induce a desired rotational air flow within the respective cyclones 130 and 132. The flow directing member



extends between opposing upstream and downstream ends (as determined by the direction that air flow across/past the directing member), and has a directing surface that generally faces and is exposed to the air flow. The directing surface may help direct the air flow into the air inlet ports of the respective cyclone stages.

5 [00222] Optionally, in embodiments where the apparatus 100 includes a first stage cyclone 130 and a second stage cyclone 132, at least a portion of the flow directing members may be provided in the air flow passage that extends between the cyclone stages 130 and 132 (such as passage 196 for example). In such embodiments, at least the upstream end of the directing member (and at least a portion of the directing surface) may  
10 be positioned in the passage, and the downstream end of the directing member may be positioned proximate the respective air inlet port (such as an inlet port 202). This configuration may help direct air from the passage into the second stage cyclone 132, and may help to impart a desired rotational air flow within the second stage cyclone 132.

[00223] As exemplified in Figures 2, 3 and 7, flow directing members are in the form  
15 of vanes 226 that are provided in the passage 196 formed between the screen 176 and the second cyclone sidewall 186. In this embodiment, the vanes 226 are positioned at the downstream end of the passage 196, proximate the air inlet ports 202. The vanes 226 have respective upstream and downstream ends 228 and 230 that are separated from each other by a directing member length 232. Each vane 226 also includes a directing surface  
20 234 that faces toward the flow of air within the passage 196. The directing surface 234 may be generally linear and, preferably, are essentially linear or linear. Such a configuration helps facilitate air flow and/or a reduction in back pressure in the air flow path.

[00224] In the embodiment of Figure 7, the directing surface 234 is positioned and oriented such that it is substantially tangential to the inner surface of the second cyclone  
25 sidewall 186. This may help direct the incoming air in a generally tangential manner, and may help facilitate a desired circulation within the second stage cyclone 132.

[00225] In this embodiment, each air inlet port 202 has an upstream edge 236 and a downstream edge 238 that is spaced from the upstream edge 236 around the periphery of the second stage cyclone 132 an inlet port width 240. The inlet port width 240 may be any  
30 suitable width, and in the embodiment illustrated is selected so that it is less than directing

surface length 232. This may help facilitate air flow and reduce back pressure in the air flow path.

[00226] In the illustrated embodiment, the downstream edges 238 of the air inlet ports 202 are proximate, and generally coincident with the downstream end 230 of their respective vane 226, and the upstream edges 236 extend generally linearly and generally oppose a portion of the directing surface 234 (are generally parallel or parallel to the directing surface 234). Together, the directing surface 234 and upstream edges 236 may help to define inlet flow passages 242 connecting the passage 196 with the air inlet ports 202.

[00227] As exemplified, the inlet flow passages 242 are generally linear and may be linear, and extend along respective passage axes 244. The distance 246 between the upstream edge 236 and the directing surface 234, in a direction orthogonal to the passage axis 244, may define a passage width.

[00228] Optionally, as exemplified in Figure 7, the passage width 246 may be selected to be equal to or less than the radial distance 218 between an outer surface 214 of the outlet conduit 210 and the inner surface of the second cyclone sidewall 186, such that radial distance 218 is the combination of the passage width 246 and the radial thickness 224 of an inner flow region 220 that is defined proximate the outer surface 214 of the outlet conduit 210 (i.e., distance 218 is the sum of width 246 and thickness 224). In this arrangement, an interface between the inner flow region 220 and the radially outer flow region 225 of the interior of the second stage cyclone 132 in which air can circulate and that is aligned with the inlet passage width 246 is illustrated using a dashed line 222. Providing an inner flow region 220 in this manner may help facilitate axial air flow along the outer surface 214 of the outlet conduit 210 while air circulates within an outer flow region that is aligned with the inlet ports 202. This may help reduce back pressure in the air flow path. The thickness 224 of the inner flow region 220 may be between about 5% and about 30%, and between about 15% and about 25% of the distance 218, and in some embodiments may be between about 0.050" and about 0.5", and may be between about 0.150" and about 0.300".

[00229] In the embodiment of Figure 7, the upstream edges 236 are positioned such that they are substantially tangential to the interface 222 between the inner flow region 220 and the outer flow region 225. In this arrangement, an extension of the surface of the upstream edge 236 in a direction parallel to the passage axis 244 is generally tangential to the interface 222, and extends through the second stage cyclone 132 without intersecting the air outlet conduit 210. Instead, the projection of the surface of the upstream edge 236 will intersect the directing surface 234 of a vane 226 that is associated with a different one of the air inlet ports 202. In some configurations, as illustrated in Figure 7, the extension of the upstream edge 236 of a given air inlet port 202 and the extension of the directing surface 234 adjacent that air inlet port 202 may intersect the directing surface 234 of the same other one of the vanes 226 without intersecting the air outlet conduit 210. This may help induce a favourable air flow within the second stage cyclone 132 and/or may help reduce back pressure in the air flow path. Alternatively, in other embodiments, the upstream edge 236 may be positioned such that it is tangential to the outer surface 214 of the outlet conduit 210 (i.e. there is no inner flow region 220) or is offset such that its projection is radially outwardly offset from the interface 222. Accordingly, air entering the second stage cyclone may be directed into outer flow region or the outer flow region and the inner flow region. If the width of the air inlet passage is equal to or less than the radial distance between the cyclone sidewall and the air outlet conduit, and if the air inlet passage is oriented as set out herein, then the air may enter the second stage cyclone without contacting the air outlet conduit. Accordingly, rotational momentum may not be reduced upon entering the second stage cyclone and/or the air entering the second stage cyclone may cyclone without mixing with the air exiting the second stage cyclone.

[00230] In the illustrated embodiment, the inlet passages 242 are sized such that their flow area (i.e. their cross-sectional area in a plane orthogonal to the passage axis 244) is less than the flow area of the outer flow region 225 (i.e. the area taken in the radial direction that is orthogonal to the direct of the air circulating within the second stage cyclone 132). The embodiment of Figure 14 includes analogous air directing vanes 226.

[00231] The vanes 226, or at least portions thereof, including the upstream and downstream ends 228 and 230 and directing surface 234, may optionally be integrally formed with second cyclone sidewall 186 and/or an end wall of the second stage cyclone

132. Alternatively, at least a portion of the vanes 226, and optionally the entire vane structure, may be formed from a separate member that is positioned adjacent a suitable opening in the second cyclone sidewall 186 or other suitable location.

[00232]        Optionally, the vanes 226 may be sized to fit entirely within the passage 196, such that the vanes 226 do not extend into the interior of the first stage cyclone 130 or the second stage cyclone 132. In other embodiments, they may extend part way to the radial outer side of the passage 196. In the illustrated embodiments, the upstream ends 228 of the vanes 226 are positioned within the interior of the passage 196 proximate the screen 176, but remain spaced apart from the screen 176. This may help facilitate air circulation within the passage 196. Alternatively, the upstream ends 228 may be positioned proximate the outer sidewall of the passage 196 (i.e. the screen 176), and may in some embodiments contact the outer sidewall of the passage 196 (as shown using dashed lines in Figure 7).

[00233]        It will be appreciated that vanes of other configurations, e.g., arcuate vanes and/or vanes that may direct the air partially towards the outlet conduit may be used in conjunction with other features of this disclosure.

### **Concurrently Openable Dirt Collection Chambers**

[00234]        The following is a description of concurrently openable dirt collection chambers that may be used by itself in any surface cleaning apparatus or in any combination or sub-combination with any other feature or features described herein. For example, any concurrently openable dirt collection chambers described herein may be used with any one or more of the cyclone assembly with the passage from a first stage cyclone to a second stage cyclone, the multiple second stage cyclone air inlet ports, flow directing members, an openable end which includes the inlet conduit and radial sealing member features described herein.

[00235]        Dirt and debris that is separated from the air flowing through cyclone assembly 108 (or other suitable air treatment members) may be collected in suitable dirt collection regions. If the air treatment member includes two or more air treatment stages, the dirt from the stages may be collected in a common dirt collection region, or alternatively may be collected in two or more dirt collection regions. The dirt collection regions may be positioned in any suitable location and may be of any suitable configuration. Preferably,

each of the dirt collection regions may be openable or otherwise accessibly to help facilitate emptying the collected dirt and/or debris into a garbage can or other receptacle. If more than one dirt collection region is provided, the apparatus 100 may be configured such that all, or at least two or more, of the dirt collection regions can be opened concurrently. This  
5 may help facilitate the simultaneous opening and emptying of the dirt collection regions.

[00236] In accordance with this feature, a cyclone assembly has an openable end, which may be a front end or a rear end. When the end is opened, the cyclone assembly may be opened. For example, if a cyclone assembly comprises a first stage cyclone and a second stage cyclone, then the first and second stage cyclones may be opened  
10 concurrently. Further, if one or both of the first and second stage cyclones has a dirt collection chamber external to the cyclone chamber, then one or both of the dirt collection chambers may be opened concurrently with the cyclone chambers.

[00237] If the front end or the rear end is openable, then the front or rear end may be removably mounted or pivotally mounted to the cyclone assembly. If the rear end is  
15 openable, then the cyclone assembly may be removed from the main body of the surface cleaning apparatus in order to enable the rear end to be opened. Alternately, the cyclone assembly may be moveably mounted to (e.g., pivotally mounted to) the main body. The rear end may then be opened when the cyclone assembly has been moved (pivoted) to a rear end opening position (see for example Figure 13).

[00238] In the cyclone assembly 108, the first and second stage cyclones 130 and 132 may be configured such that some or all of the dirt that is separated from the air flow is retained within the cyclones 130 and 132 themselves. For example, debris may settle on the lower surfaces of the cyclones 130 and 132 via gravity. In such configurations, the cyclones 130 and 132 may form the dirt collection regions for the apparatus 100.  
20

[00239] Optionally, the cyclone assembly may also include at least one dirt collection chamber that is external the first and second stage cyclones 130 and 132, for collecting and containing the separated dirt. The dirt collection chamber can be positioned adjacent the first and/or second stage cyclones 130 and 132 and may be in communication with respective dirt outlets on the cyclones 130 and 132. Preferably, a separate dirt collection  
25 chamber may be provided for each cyclone in the cyclone assembly, and the dirt collection  
30

chambers may be optionally be isolated from each other. Each dirt collection chamber may then be in communication with a dirt outlet of its respective cyclone. If external dirt collection chambers of this type are provided, they may be configured such that the dirt collection chambers are openable concurrently with each other and/or concurrently with one or more of the cyclones. For example, a cyclone assembly with two cyclone stages and two dirt collection chambers may be configured so that both dirt collection chambers are openable concurrently, two dirt collection chambers and one cyclone are openable concurrently (a total of three regions) and/or so that both dirt collection chambers and both cyclones are openable concurrently (a total of four regions). This may be achieved in any suitable manner, including, for example using a common door to enclose some or all of the openable regions, and/or connecting the openable portions of each of the regions together, such that opening one openable portion will in turn cause the other openable portions to open without further intervention from the user.

[00240] In the embodiment of Figure 4, the first stage cyclone 130 includes a dirt outlet 250 through which dirt can exit the first stage cyclone 130 and the first dirt collection chamber 134 is external the first stage cyclone 130 and in communication with the first dirt outlet 250.

[00241] In this embodiment the dirt outlet 250 is provided in the form of a slot that extends around a portion of the perimeter of the cyclone sidewall 172, and is located toward the front end of the first stage cyclone 130 proximate the front end wall 168. Optionally, as illustrated in this embodiment, at least most of the first dirt collection chamber 134 is positioned beneath the first stage cyclone 130, and the first dirt outlet 250 is provided in the bottom portion of the cyclone sidewall 172.

[00242] The first dirt collection chamber 134 may be of any suitable configuration and may be in any suitable position relative to the first stage cyclone 130 and may have any dirt inlet. In the embodiment of Figure 4, the first dirt collection chamber 134 includes a front end wall 254, an opposed rear end wall 256 and a first dirt collection chamber sidewall 258 extending axially therebetween. In this embodiment, the front end wall 254 of the first dirt collection chamber 134 is generally coincident with the front wall 162 of the cyclone

assembly 108. In other embodiments, the front end wall 254 may be separate from the front wall 162.

[00243] To open the first dirt collection chamber 134 for emptying, preferably one of the front end wall 254, rear end wall 256 and sidewall 258 are openable. In the  
5 embodiment of Figures 4-6, the front end wall 162 of the cyclone assembly 108 is configured as an openable door and is pivotally connected to the sidewall 166 by a hinge 260 such that the front end wall 162 is pivotal about a lateral pivot axis 262. The front end wall 162 may be held in its closed position using any suitable mechanism, including a friction fit with the sidewall 166 and/or by using a latch, such as the latch 264 used in the  
10 embodiment of Figure 13. Alternatively, instead of being pivotally connected, the front end wall 162, and/or front end wall 254 may be detachable (removable) from the sidewall 166 or otherwise openable.

[00244] In the embodiment of Figures 4 and 5, the second stage cyclone 132 includes a dirt outlet 266 through which dirt can exit the second stage cyclone 132 and the second  
15 dirt collection chamber 136 is external the second stage cyclone 132 and in communication with the dirt outlet 266.

[00245] In the embodiment of Figures 4 - 6, the second dirt collection chamber 136 includes a front end wall 268, a rear end wall 270 and a second dirt collection chamber sidewall 272 extending therebetween. In this embodiment, the dirt outlet 266 is provided in  
20 the form of a slot that extends around a portion of the perimeter of the cyclone sidewall 186, and is located toward the front end of the second stage cyclone 132 proximate the front end wall 182, although the dirt outlet may be of different configurations and in different locations. Optionally, as illustrated in this embodiment, at least most of the second dirt collection chamber 136 is positioned forward of the second stage cyclone 132, and the dirt  
25 outlet 266 is provided in the upper portion of the cyclone sidewall 186. In this configuration, the second dirt collection chamber 136 is spaced axially forward of the second stage cyclone 132, is separated by the second stage cyclone 132 by the movable front end wall 182 and is nested within the first stage cyclone 130 (in the axial and radial directions). That is, the front end wall 268 of the second dirt collection chamber 136 may be substantially co-  
30 planar with the front end wall 168 of the first stage cyclone 130. Optionally, as illustrated in

this embodiment (Figure 6), the front end wall 168 of the first stage cyclone 130 and the front end wall 268 of the second dirt collection chamber 136 may be integrally formed as part of a common plate or wall member. The front end wall 182 of the second stage cyclone 132 may be offset axially from the front end walls 168 and 268.

5 [00246] To open the second dirt collection chamber 136 for emptying, preferably one of the front end wall 268, rear end wall 270 and sidewall 275 are openable. In the embodiment of Figures 4-6, the front end wall 268 of the second dirt collection chamber 136 is mounted to and is movable with the front end wall 162 of the cyclone assembly 108, such opening the front wall 162 moves the front end wall 268 and opens the second dirt  
10 collection chamber 136 for emptying.

[00247] In this embodiment, the front end wall 182 is also mounted to and is movable with the front end wall 162 of the cyclone assembly 108, such that opening the front wall 162 moves the front end wall 182 and opens the second stage cyclone 132 for emptying.

[00248] In this embodiment, the second dirt collection chamber 268 is entirely nested  
15 within, and laterally surrounded by, the first stage cyclone 130. In other embodiments, the second dirt collection chamber 268 may only be partially nested within the first stage cyclone 130, and at least a portion of the second dirt collection chamber 268 may be external the first stage cyclone 130.

[00249] For example, as illustrated in the embodiment of Figures 12 and 13, the  
20 second stage cyclone 132 may be oriented so that the dirt outlet 266 is provided toward the rear end wall 184 of the second stage cyclone 132 (i.e. at the same end as the air outlet 208), and the second dirt collection chamber 136 may positioned rearward of the first stage cyclone 130 and the first dirt collection chamber 134. In this embodiment, the rear wall 184 of the second stage cyclone 132 is axially offset rearwardly from the rear end wall 170 of  
25 the first stage cyclone 130, and the second stage cyclone 132 is only partially nested within the first stage cyclone 130.

[00250] Also in this embodiment, at least a portion of the second dirt collection  
30 chamber 136 is shown in an optional arrangement in which it is positioned axially between the first stage cyclone 130 and the pre-motor filter housing 144 (and filter 132 therein). In this arrangement the second dirt collection chamber 136 is also rearward of the first dirt



collection chamber 134, such that the rear wall 256 of the first dirt collection chamber 134 is at least partially coincident with portions of the front end wall 268 of the second dirt collection chamber 136.

[00251]        Optionally, instead of or in addition to opening the front end walls 168, 182  
5        and 254 and/or 268 of the compartments in the cyclone assembly 108, one or more of the  
sidewalls 172, 186, 258 and 272 may be openable and/or one or more of the rear end walls  
170, 184, 256 and 270 may be openable. For example, in the embodiment of Figures 12  
and 13 the second dirt collection chamber 136 is positioned such that it may be more  
convenient to empty by opening at least a portion of the sidewall 272 and/or at least a  
10        portion of the rear end wall 270.

[00252]        For example, in this embodiment the hinge 260 is provided toward the rear  
end of the cyclone assembly 108 and at the upper side, whereby the rear portions of the  
cyclone assembly 108 is openable (i.e. the front wall 162 and at least a portion of the  
sidewall 166 are movable together relative to the rear end of the cyclone assembly). In this  
15        configuration, the movable portions of the cyclone assembly 108 (as discussed below) are  
pivoted generally forwardly and upwardly, which creates a generally lower facing opening  
through which the dirt and debris is emptied. This may help reduce the likelihood of debris  
contacting or becoming stuck on portions of the first stage cyclone 130, first dirt collection  
chamber 134, second stage cyclone 132 and second stage dirt collection chamber 136.  
20        Alternatively, as shown in the embodiment of Figure 6, the hinge 260 may be provided at  
the bottom, and the openable door 162 may pivot generally forwardly and downwardly.

[00253]        In the embodiment of Figure 12, the rear wall 256 of the first dirt collection  
chamber 134 is separated from the sidewall 258, which opens the rear end of the first dirt  
collection chamber 134 for emptying. In this embodiment, the rear end wall 170 of the first  
25        stage cyclone 130 is coincident with the rear end wall 256 of the first dirt collection chamber  
134, and opening the cyclone assembly 108 as illustrated also separates the rear end wall  
170 from the sidewall 172 of the first stage cyclone 130, thereby opening the first stage  
cyclone 130 for emptying.

[00254]        Referring to the embodiment of Figures 12 and 13, to empty the second dirt  
30        collection chamber 136 in this embodiment the lower portion of the sidewall 272 is

openable, while the front and rear end walls 268 and 270 remain substantially fixed. In this embodiment, the lower portion of the sidewall 272 is attached to and moves with front end of the cyclone assembly 108 (i.e. with the first dirt collection chamber 134 and the first stage cyclone 130) when it is moved between closed (Figures 12) and open (Figure 13) configurations. Moving the sidewall 272 in this manner may allow dirt and debris to exit via the bottom of the second dirt collection chamber 136. The opening revealed by the sidewall 272 is substantially smaller than the opening provided for the first dirt collection chamber 134 when rear end wall 256 is opened. This may help reduce the overall size of the apparatus 100 and may be usable in most circumstances as debris separated by the second stage cyclone 132 is likely to be smaller (having passed through the screen 176 and inlet ports 202) than the debris collected in the first dirt collection chamber 134.

[00255] Referring to the embodiment of Figures 17-22, the cyclone assembly 108 may be configured so that the second dirt collection chamber 136 is positioned radially (or at least partially radially) between the first stage cyclone 130 and the second stage cyclone 132 chambers. In this embodiment, the second stage dirt collection chamber 136 is located below the second stage cyclone 132, between the outer surface of the cyclone sidewall 186 and the dirt collection chamber sidewall 272. To help accommodate this placement of the second dirt collection chamber 136, the cyclone assembly 108 is modified so that the screen 176 and passage 196 do not extend continuously around the perimeter of the second stage cyclone 132. Instead, the second dirt collection chamber 136 interrupts the passage 196, such that the passage 196 only partially surrounds the second stage cyclone 132 (see Figure 18). In this configuration, the second dirt outlet 266 is formed as a slot-type outlet in the lower portion of the second cyclone sidewall 186, toward the front end wall 182.

[00256] To empty this cyclone assembly 108, one of the front or rear end walls may be opened. In the illustrated example, the rear end of the cyclone assembly 108 includes an openable door that includes the rear end wall 170 of the first stage cyclone 130, the rear end wall 184 of the second stage cyclone 132, the rear end wall 256 of the first dirt collection chamber 134 and the rear end wall 270 of the second dirt collection chamber 136. In this example, the air outlet conduit 210 is also mounted on, and moves with the openable door.

### Openable End which Includes the Inlet Conduit

[00257] The following is a description of an openable end which includes the inlet conduit that may be used by itself in any surface cleaning apparatus or in any combination or sub-combination with any other feature or features described herein. For example, any openable end which includes the inlet conduit described herein may be used with any one or more of the cyclone assembly with the passage from a first stage cyclone to a second stage cyclone, the multiple second stage cyclone air inlet ports, flow directing members, concurrently openable dirt collection chambers and radial sealing member features described herein.

10 [00258] In accordance with this embodiment, a cyclone assembly, which may be a dual stage cyclone assembly, has a front openable end, which may be a moveably, e.g., pivotally, connected to the cyclone assembly. The front openable end may be a door and may open one or more of a first stage cyclone, a first stage dirt collection region, a second stage cyclone and a second stage dirt collection chamber. The door or openable end is provided with the air inlet conduit. Accordingly, when the front end is opened, a rearward portion of the inlet conduit (e.g., the first stage cyclone tangential air inlet, pivotally may be opened.

[00259] For example, as exemplified in Figures 20 and 22, the air inlet conduit 152 is provided on and is movable with the front end of the cyclone assembly 108. In this configuration, opening the first dirt collection chamber 134 and/or first stage cyclone 130 also moves the inlet conduit 152. This may help provide access to the air inlet port 174 and portions of the inlet conduit 152 when the air treatment member is opened.

### Radial Sealing Members

[00260] The following is a description of a radial sealing member that may be used by itself in any surface cleaning apparatus or in any combination or sub-combination with any other feature or features described herein. For example, any radial sealing member described herein may be used with any one or more of the cyclone assembly with the passage from a first stage cyclone to a second stage cyclone, the multiple second stage cyclone air inlet ports, flow directing members, concurrently openable dirt collection chambers and an openable end which includes the inlet conduit features described herein.

[00261] In accordance with this feature, a sealing interface is provided on a sidewall of a cyclone and/or dirt collection chamber. Accordingly, part or all of a dirt collection chamber of a cyclone may be formed by one or more walls on an openable end of a cyclone assembly. An advantage of this feature is that a more compact construction may be utilized with a pivotally mounted openable end wall.

[00262] In the embodiments of Figures 4-6, the first stage cyclone 130 and second stage cyclone 132 are openable by moving the their respective front end walls 168 and 182 (i.e., moving the front end of the cyclone assembly). In this embodiment, the front end walls 168 and 182 are used to cover the front ends of the first and second stage cyclones 130 and 132. In this arrangement, the front end walls 168 and 182 tend to engage the end faces of the sidewalls 172 and 186, such that the engagement between the front end walls 168 and 182 and the end faces of the sidewalls 172 may separate the different regions/compartments within the cyclone assembly 108 (sealing members like gaskets may be provided, or sufficient sealing may be achieved by contact between the abutting members). Similar end sealing configurations may be seen in the embodiments of Figures 9-15 and 16-18. In other embodiments, sealing of the cyclone stages and/or dirt collection chambers may be achieved using a different sealing configuration. For example, instead of engaging and sealing against the end faces of the sidewalls 172 and 186 (and analogously the end walls of the dirt collection chambers 134 and 136), the cyclone assembly 108 may be arranged so that at least some of the engaging/sealing occurs on a radial, side surface of one or more sidewalls (such as sidewall 186, sidewall 172, sidewall 258 and/or sidewall 272). That is, radial sealing members may be positioned to engage, and preferably seal against, the surfaces of the sidewalls.

[00263] Referring to Figures 19-20, another embodiment of a cyclone assembly 108 that is usable with a hand vacuum cleaner (including the hand vacuum cleaners 100 described herein), includes a front end that be pivoted about a hinge 260 and can be moved between closed (Figure 19) and open (Figure 20) positions. In this example, the openable front end includes the front end wall 168 of the first stage cyclone 130, the front end wall 254 of the first dirt collection chamber 134, the front end wall 168 of the second stage cyclone 132 and the front end wall 268 of the second dirt collection chamber 136.

[00264] As exemplified, in addition to the end walls 168, 254, 168 and 268, the front end of the cyclone assembly also includes one or more inwardly extending wall portions. In the illustrated example, the second dirt collection chamber 136 is round so has a circular sidewall 272 (in a direction transverse to the front/rearward direction) that is also mounted to, and movable with the openable front end. The sidewall 272 may optionally be configured so that when the front end is closed (Figure 19 – i.e. the in use position), the sidewall 272 at least partially axially overlap the sidewall 186 of the second stage cyclone 132. In this configuration, portions of the second dirt collection chamber rear end walls 270 may be positioned radially between the sidewall 186 of the second stage cyclone 132 and the sidewall 272 of the second dirt collection chamber 136. The assembly may be configured such that the radially inwardly extending portions of the rear end walls 270 engage, and optionally seal against, the outer surface 187 of the second cyclone sidewall 186 when the front end is closed (Figure 19).

[00265] Pivoting the front end to the open position may move the sidewall 272 and separate the inwardly extending portions of the rear end walls 270 from the sidewall 186, such that the walls 272, 270 and 268 co-operate to form an open volume that forms the second dirt collection chamber 136 when sealed against the second stage cyclone 132. When the front end is open in this manner, the first dirt collection chamber 134, first stage cyclone 130 and second dirt collection chamber 136 are open and accessible for emptying. The second stage cyclone 132 may also be openable for emptying, for example by opening the end wall 184 and/or by opening some or all of the front end wall 182. This may be done while the front end is open, but need not occur concurrently with the opening of the front end.

[00266] To help provide a satisfactory seal, an optional sealing member 288 (such as a gasket and the like) may be positioned between the inwardly extending rear end wall portions 270 and the outer surface 187 of the second cyclone sidewall 186 and may be provided on one or both of these.

[00267] Optionally, as illustrated in the embodiment of Figures 19 and 20, the second stage cyclone 132 need not be cylindrical along its entire length. Instead, a portion of the cyclone, preferably an end portion that is positioned toward the openable portion of the

cyclone assembly 108, may have a different configuration. In the illustrated embodiment, the front portion of the second stage cyclone 132 has a generally frusto-conical configuration, in which portions of the sidewall 186 taper toward the front end of the second stage cyclone 132. In this embodiment, the sidewall 186 tapers toward the front end wall 182, which has a smaller diameter than the opposing rear end wall 184. The dirt outlet 266 may be provided in any suitable portion of the second stage cyclone 132, and in this embodiment is positioned in a tapered portion of the sidewall 186, in the upper portion of the second stage cyclone 132. It will be appreciated that the cyclone may be tapered in another manner.

10 [00268] Tapering the front end of the second stage cyclone 132 may help provide additional clearance between the second stage cyclone 132 and the movable sidewalls 272 and end walls 270, and may help facilitate the opening and closing of the front end.

[00269] Optionally, the front end wall 182 of the second stage cyclone 132 may also be openable in embodiments of the cyclone assembly 108 that utilize the radial, sidewall sealing as shown in the embodiment of Figures 19 and 20. For example, referring to  
15 Figures 21 and 22, another embodiment of a cyclone assembly 108 includes a front end that is pivotal about hinge 260. It will be appreciated that, in embodiments that utilize this feature, the pivotal end may be pivotally mounted to a lower end of the cyclone assembly (see for example Figure 20) or it may be pivotally mounted to an upper end of the cyclone  
20 assembly (as exemplified in Figure 22).

[00270] It will be appreciated, that this feature may be combined with other features of an openable end wall as disclosed herein. For example, in this embodiment, the front end wall 168 of the first stage cyclone 130, the front end wall 254 of the first dirt collection chamber 134 and the front end wall 268 of the second dirt collection chamber 136 are all  
25 mounted on the front end and movable in unison with each other. In addition, the front end wall 182 of the second stage cyclone 132 may be provided by a plate member that is also mounted to the openable front end of the cyclone assembly 108. In this embodiment, the plate that provides the front end wall 182 is offset forwardly from the front end walls 168, 254 and 268 in the axial direction. This may help position the front end wall 182 in its  
30 desired position when the front end is closed (Figure 21). Mounted in this way, the front

end wall 182 is also movable in unison with the front end walls 168, 254 and 268, while facilitates concurrent opening of the first stage cyclone 130, second stage cyclone 132, first dirt collection chamber 134 and second dirt collection chamber 136.

[00271] As with the embodiment of Figures 19-20, in this embodiment the sidewall  
5 272 of the second dirt collection chamber 136 extend axially inwardly from the front end wall 268, and is sized so that when the cyclone assembly 108 is closed the distal end of the sidewall 272 axially overlap with the second cyclone sidewall 186. Radially inwardly extending portions of the rear end wall 270 extend inwardly from the distal end of the  
10 sidewall 272 and can seal against the outer surface 187 of the second cyclone sidewall 186. Gaskets 288 can be provided to help provide a generally airtight seal, which can help separate the second dirt collection chamber 136 from the passage 196.

[00272] Optionally, as shown in Figure 22, the openable portion of the front end of the cyclone assembly 108 may also include portions of the first cyclone sidewall 172, including a portion that includes the dirt outlet 250. In this arrangement, the two portions of the  
15 sidewall 172 may seal against each other when the cyclone assembly 108 is in use. Alternatively, the first cyclone sidewall 172 may remain in a single piece, and the end wall 168 may be separated from the end face of the sidewall 172.

[00273] In this embodiment, the hinge 260 is provided on the upper portion of the cyclone assembly 108, and the front end pivots upwardly and forwardly. Positioning the  
20 hinge 260 in this manner reduces the vertical distance between the hinge 260 and the second stage cyclone 132 (as opposed to having the hinge 260 on the far side of the first dirt collection chamber 134 and at the bottom of the cyclone assembly 108 as shown in Figure 19). This may help facilitate the pivoting of the front end while reducing and/or eliminating interference between the inwardly extending portions of the rear end wall 270  
25 and the second cyclone sidewall 186. In some configurations, positioning the components in this manner may reduce and/or eliminate the need to provide a frusto-conical portion on the second stage cyclone 132.

[00274] In accordance with one or more of the features set out herein, a cyclone assembly may have two or more regions that open concurrently. Preferably, at least two  
30 regions in the air treatment member may be openable concurrently, for example for

emptying and/or cleaning. Preferably, the at least two regions can be opened concurrently using a single hand. This may allow a user to hold the apparatus 100 by the handle 106 using one hand, and empty the air treatment member with the other. For example, in at least some of the embodiments described herein, at least two of the first stage cyclone, the second stage cyclone, the first stage dirt collection region and the second stage dirt collection region can be openable concurrently. More preferably, at least three of the of the first stage cyclone, the second stage cyclone, the first stage dirt collection chamber, the second stage dirt collection chamber and the passage 196 may be openable concurrently. In some embodiments, all four of the of the first stage cyclone, the second stage cyclone, the first stage dirt collection chamber and the second stage dirt collection chamber may be openable concurrently. This may help facilitate emptying of the cyclone assembly. For example, opening all four regions of the cyclone assembly concurrently may reduce the time required to open and empty the cyclone assembly. If the four regions may be opened concurrently with a single hand, for example by opening a single door, it may help facilitate one-handed opening and emptying of the cyclone assembly. This may help a user empty the cyclone assembly without having to release the hand grip portion 160 or otherwise reconfigure his/her grasp on the hand vacuum 100.

[00275] In the embodiment of Figures 4-6, the apparatus is configured so that the front end walls 168, 182, 254 and 268 are all mounted to or form part of the openable front door 162, and are movable in unison with each other and with the front door 162. In this embodiment, the first stage cyclone 130, the second stage cyclone 132, the first dirt collection chamber 134 and the second dirt collection chamber 136 are all concurrently openable with each other. The embodiments of Figures 16-17 and 21-22 are also configured so that the first stage cyclone 130, the second stage cyclone 132, the first dirt collection chamber 134 and the second dirt collection chamber 136 are all concurrently openable with each other.

[00276] In the embodiment of Figures 12-13, moving the front end of the cyclone assembly 108 opens the rear end walls 170 and 256, and a portion of the sidewall 272 in unison with each other. In this embodiment, the first stage cyclone 130, the first dirt collection chamber 134 and the second dirt collection chamber 136 are all concurrently openable with each other. Optionally, the second stage cyclone 132 may also be opened



for emptying, for example by removing the front end wall 182 (optionally in combination with the screen 176) while the other regions are open. In this embodiment, the second stage cyclone 132 may be opened for cleaning at the same time as the first stage cyclone 130, the first dirt collection chamber 134 and the second dirt collection chamber 136, but may  
5 require a two-step opening process. Removing the front end wall 182 in the embodiment of Figures 12-13 may also open the front end of the passage 196. The embodiment of Figures 19-20 is also configured such that the first stage cyclone 130, the first dirt collection chamber 134 and the second dirt collection chamber 136 are all concurrently openable with each other, while the second stage cyclone 132 may be opened in a subsequent step.

10 [00277] What has been described above has been intended to be illustrative of the invention and non-limiting and it will be understood by persons skilled in the art that other variants and modifications may be made without departing from the scope of the invention as defined in the claims appended hereto. The scope of the claims should not be limited by the preferred embodiments and examples, but should be given the broadest interpretation  
15 consistent with the description as a whole.

## CLAIMS

1. A hand vacuum cleaner having a front end and a rear end, the hand vacuum cleaner comprising:
  - (a) a first stage cyclone having a first stage cyclone chamber, a first stage cyclone air inlet, a first stage cyclone air outlet and a first stage longitudinal cyclone axis about which the air rotates in the first stage cyclone chamber, the first stage cyclone chamber having a length in a direction of the first stage longitudinal cyclone axis; and,
  - (b) a second stage cyclone downstream from the first stage cyclone and at least substantially nested in the first stage cyclone, the second stage cyclone having a second stage cyclone chamber, a plurality of second stage cyclone air inlets, a second stage cyclone air outlet and a second stage longitudinal cyclone axis about which the air rotates in the second stage cyclone chamber, the second stage cyclone chamber having a length in a direction of the second stage longitudinal cyclone axis,  
wherein the length of the second stage cyclone chamber is shorter than the length of the first stage cyclone chamber.
2. The hand vacuum cleaner of claim 1 wherein the second stage cyclone chamber is fully nested in the first stage cyclone chamber.
3. The hand vacuum cleaner of claim 1 further comprising a first stage dirt collection chamber which is external to the first stage cyclone chamber and receives dirt from the first stage cyclone chamber via a first stage dirt outlet.
4. The hand vacuum cleaner of claim 3 wherein the first stage dirt outlet is provided in a sidewall of the first stage cyclone.

5. The hand vacuum cleaner of claim 1 further comprising a hand vacuum cleaner air inlet conduit having a direction of flow and the first and second stage longitudinal cyclone axis are generally parallel to the direction of flow.
6. The hand vacuum cleaner of claim 5 wherein the hand vacuum cleaner air inlet conduit is located above the first stage longitudinal cyclone axis.
7. The hand vacuum cleaner of claim 5 wherein the hand vacuum cleaner air inlet conduit is located above the first stage cyclone.
8. The hand vacuum cleaner of claim 5 further comprising a first stage dirt collection chamber which is external to the first stage cyclone chamber and receives dirt from the first stage cyclone chamber via a first stage dirt outlet, wherein the first stage dirt collection chamber is below the first cyclone chamber when the hand vacuum cleaner is in use.
9. The hand vacuum cleaner of claim 1 further comprising a first stage dirt collection chamber which is external to the first stage cyclone chamber wherein the first stage dirt collection chamber, the first stage cyclone chamber and the second stage cyclone chamber are openable concurrently.
10. The hand vacuum cleaner of claim 1 further comprising a first stage dirt collection chamber which is external to the first stage cyclone chamber and a second stage dirt collection chamber wherein the first stage dirt collection chamber, the first stage cyclone chamber and the second stage dirt collection chamber are openable concurrently.
11. The hand vacuum cleaner of claim 1 further comprising a first stage dirt collection chamber which is external to the first stage cyclone chamber and a second stage dirt collection chamber wherein the first stage dirt collection chamber, the first stage cyclone chamber, the second stage cyclone and the second stage dirt collection chamber are openable concurrently.

12. The hand vacuum cleaner of claim 1 wherein the second stage cyclone comprises 4 to 8 second stage cyclone air inlets.

13. The hand vacuum cleaner of claim 1 wherein a combined cross-sectional area of the second stage cyclone air inlets in a direction transverse to a flow direction therethrough is about equal to a cross sectional area of the second stage cyclone air outlet in a direction transverse to a flow direction therethrough.

14. The hand vacuum cleaner of claim 1 wherein a combined cross-sectional area of the second stage cyclone air inlets in a direction transverse to a flow direction therethrough is about equal to a cross sectional area of the first stage cyclone air inlet in a direction transverse to a flow direction therethrough.

15. The hand vacuum cleaner of claim 1 wherein each of the first and second stage cyclones has a front end and a rear and the first and second stage cyclone air inlets are located at the same end.

16. The hand vacuum cleaner of claim 15 wherein the second stage cyclone air outlet is located at an end of the second stage cyclone that is opposed to the end having the plurality of second stage cyclone air inlets.

17. The hand vacuum cleaner of claim 1 further comprising a suction motor having a suction motor axis wherein the suction motor axis intersects the first stage cyclone chamber.

18. The hand vacuum cleaner of claim 17 further comprising a handle wherein, when the hand vacuum cleaner is in use, the handle has an upper end and a lower end and one of the ends is attached to a body housing the suction motor.

19. The hand vacuum cleaner of claim 17 further comprising a handle wherein, when the hand vacuum cleaner is in use, the handle has an upper end, and the upper end is attached to a body housing the suction motor.
20. The hand vacuum cleaner of claim 17 further comprising a battery compartment positioned on a front side of the handle.
21. A hand vacuum cleaner having a front end and a rear end, the hand vacuum cleaner comprising:
- (a) a first stage cyclone having a first stage cyclone chamber, a first stage cyclone air inlet, a first stage cyclone air outlet and a first stage longitudinal cyclone axis about which the air rotates in the first stage cyclone chamber, the first stage cyclone chamber having a length in a direction of the first stage longitudinal cyclone axis;
  - (b) a second stage cyclone downstream from the first stage cyclone and at least substantially nested in the first stage cyclone, the second stage cyclone having a second stage cyclone chamber, a second stage cyclone air inlet, a second stage cyclone air outlet and a second stage longitudinal cyclone axis about which the air rotates in the second stage cyclone chamber, the second stage cyclone chamber having a length in a direction of the second stage longitudinal cyclone axis; and,
  - (c) a screen positioned laterally outwardly from the second stage cyclone and defining a passage positioned between an inner side of the screen and the outer wall of the second stage cyclone, the screen extending axially at least about 70% of a length of the second stage cyclone chamber.
22. The hand vacuum cleaner of claim 21 wherein the screen extends axially at least about 80% of a length of the second stage cyclone chamber.
23. The hand vacuum cleaner of claim 21 wherein the screen extends axially at least about 90% of a length of the second stage cyclone chamber.
24. The hand vacuum cleaner of claim 21 wherein the second stage cyclone has a second stage dirt collection chamber located at one axial end of the second stage cyclone chamber and

the screen extends axially from a position proximate the second stage dirt collection chamber to an opposed axial end of the second stage cyclone chamber.

25. The hand vacuum cleaner of claim 21 wherein the passage has a cross sectional area in a direction transverse to air flow therethrough and the cross sectional area of the passage is about equal to a cross sectional area of the first stage cyclone air inlet in a direction transverse to a flow direction therethrough.

26. The hand vacuum cleaner of claim 21 wherein the passage has a cross sectional area in a direction transverse to air flow therethrough and the cross sectional area of the passage is about equal to a cross sectional area of the second stage cyclone air outlet in a direction transverse to a flow direction therethrough.

27. The hand vacuum cleaner of claim 21 wherein the second stage cyclone has a plurality of second stage cyclone air inlets and the passage has a cross sectional area in a direction transverse to air flow therethrough and a combined cross-sectional area of the second stage cyclone air inlets in a direction transverse to a flow direction therethrough is about equal to the cross sectional area of the passage in a direction transverse to air flow therethrough.

28. The hand vacuum cleaner of claim 21 wherein the second stage cyclone air inlet is located at an end of the passage and is provided in a sidewall of the second stage cyclone chamber.

29. The hand vacuum cleaner of claim 28 wherein the second stage cyclone air inlet comprises a vane extending into the passage and, in a direction of air flow along the vane, having a downstream end located at the sidewall of the second stage cyclone chamber.

30. The hand vacuum cleaner of claim 21 wherein the screen is made of metal.

31. A vacuum cleaner comprising:

- (a) a first stage cyclone having a first stage cyclone chamber, a first stage cyclone air inlet, a first stage cyclone air outlet and a first stage longitudinal cyclone axis about which the air rotates in a rotational direction in the first stage cyclone chamber;

(b) a second stage cyclone downstream from the first stage cyclone and at least substantially nested in the first stage cyclone, the second stage cyclone having a second stage cyclone chamber, a second stage cyclone air inlet, a second stage cyclone air outlet and a second stage longitudinal cyclone axis about which the air rotates in the second stage cyclone chamber; and,

(c) a screen positioned laterally outwardly from the second stage cyclone and defining a passage positioned between an inner side of the screen and the outer wall of the second stage cyclone

wherein the second stage cyclone air inlet is located at an end of the passage and directs air into the second stage cyclone chamber in the rotational direction.

32. The vacuum cleaner of claim 31 wherein the second stage cyclone air inlet is provided in a sidewall of the second stage cyclone chamber.

33. The vacuum cleaner of claim 31 wherein the second stage cyclone air inlet comprises a vane located in the passage and, in a direction of air flow along the vane, having an upstream end located proximate the screen and a downstream end located proximate the second stage cyclone chamber.

34. The vacuum cleaner of claim 33 wherein the vane is integrally formed as part of a sidewall of the second stage cyclone chamber.

35. The hand vacuum cleaner of claim 33 wherein the second stage cyclone has plurality of second stage cyclone air inlets each of which comprises a vane.

36. The vacuum cleaner of claim 31 wherein the screen is made of metal.

37. The vacuum cleaner of claim 31 wherein the screen has a plurality of openings at least some of which extend in about the direction of rotation.

38. The vacuum cleaner of claim 31 further comprising a second stage outlet screen having a plurality of openings at least some of which extend in about the direction of rotation.

39. A vacuum cleaner comprising:
- (a) an outer first stage cyclone having a first stage cyclone chamber, a first stage cyclone air inlet and a first stage longitudinal cyclone axis about which the air rotates in the first stage cyclone chamber;
  - (b) an inner second stage cyclone downstream from the inner first stage cyclone, the second stage cyclone having a second stage cyclone chamber, a second stage cyclone air inlet port, a second stage cyclone air outlet and a second stage longitudinal cyclone axis about which the air rotates in the second stage cyclone chamber;
  - (c) a screen positioned laterally outwardly from the second stage cyclone and defining a passage positioned between an inner side of the screen and the outer wall of the second stage cyclone wherein air exiting the outer first stage cyclone enters the passage and flow towards the second stage cyclone air inlet port; and,
  - (d) a directing member located in the passage, the directing member having, in the rotational direction, a directing surface facing towards the flow of air in the passage, the directing surface extending from an upstream end located in the passage and a downstream end located proximate the second stage cyclone air inlet port wherein the directing surface extends generally linearly.
40. The vacuum cleaner of claim 39 wherein the second stage cyclone air inlet port has an upstream edge and a downstream edge spaced from the upstream edge around a periphery of the second stage cyclone chamber by a second stage inlet port width, and the directing member has a length from the upstream end to the downstream end that is greater than the second stage inlet port width.
41. The vacuum cleaner of claim 39 wherein the second stage cyclone air inlet port has an upstream edge and a downstream edge and a face of the upstream edge extends generally linearly.
42. The vacuum cleaner of claim 41 wherein the second stage cyclone air outlet comprises a flow conduit spaced radially inwardly from an inner surface of the second stage cyclone to define a flow region therebetween, the directing member and the face of the upstream side define an inlet passage that extends generally linearly, the inlet passage having a longitudinal flow axis and an extension of the face in the direction parallel to the longitudinal flow axis extends through the flow region in the absence of intersecting the flow conduit.



43. The vacuum cleaner of claim 42 wherein the inlet passage has a cross sectional area in a direction transverse to the longitudinal flow axis and the flow region has a cross sectional area in a radial direction that is greater than the cross sectional area of the inlet passage.
44. The vacuum cleaner of claim 39 wherein the directing member extends part way across the passage whereby the upstream end is spaced from the outer wall of the passage.
45. The vacuum cleaner of claim 44 wherein the downstream end is located at the second stage cyclone air inlet port.
46. The vacuum cleaner of claim 45 wherein the directing member is integrally formed as part of the sidewall of the second stage cyclone chamber.
47. The vacuum cleaner of claim 39 wherein the directing member extends to the outer wall of the passage.
48. The vacuum cleaner of claim 47 wherein the downstream end is located at the second stage cyclone air inlet port.
49. A vacuum cleaner comprising:
- (a) a cyclone chamber having a cyclone air inlet port provided in a sidewall of the cyclone chamber, a cyclone air outlet and a longitudinal cyclone axis about which the air rotates in the cyclone chamber in a rotational direction;
  - (b) an air inlet passage having inner and outer passage walls which extend axially along the cyclone, the passage having a width between the inner and outer passage walls in a direction transverse to cyclone axis; and,
  - (c) a directing member located in the air inlet passage, the directing member having a directing surface facing towards the flow of air in the air inlet passage the directing member having, in the rotational direction, an upstream end located in the air inlet passage and a downstream end located proximate the cyclone air inlet port wherein the directing surface extends generally linearly.

50. The vacuum cleaner of claim 49 wherein the cyclone air inlet port has an upstream edge and a downstream edge and the directing member has a length from the upstream edge to the downstream end that is greater than a width of the cyclone air inlet port from the upstream side to the downstream side.

51. The vacuum cleaner of claim 50 wherein the directing member extends part way across the passage whereby the upstream end is spaced from the outer wall of the passage.

52. The vacuum cleaner of claim 51 wherein the downstream end is located at the cyclone air inlet port.

53. The vacuum cleaner of claim 52 wherein the directing member is integrally formed as part of the sidewall of the cyclone chamber.

54. The vacuum cleaner of claim 49 wherein the cyclone air inlet port has an upstream edge and a downstream edge and a face of the upstream side extends generally linearly.

55. The vacuum cleaner of claim 54 wherein the cyclone air outlet comprises a flow conduit spaced radially inwardly from an inner surface of the cyclone to define a flow region therebetween, the directing member and the face of the upstream side define an inlet passage that extends generally linearly, the inlet passage having a longitudinal flow axis and an extension of the face in a direction parallel to the flow axis extends through the flow region in the absence of intersecting the flow conduit.

56. The vacuum cleaner of claim 55 wherein the inlet passage has a cross sectional area in a direction transverse to the longitudinal flow axis and the flow region has a cross sectional area in a radial direction that is greater than the cross sectional area of the inlet passage.

57. The vacuum cleaner of claim 49 wherein the directing member extends to the outer wall of the passage.

58. The vacuum cleaner of claim 57 wherein the downstream end is located at the cyclone air inlet port.

59. The vacuum cleaner of claim 58 wherein the directing member is integrally formed as part of the sidewall of the cyclone chamber.
60. The vacuum cleaner of claim 49 wherein the cyclone air inlet port is provided in a sidewall of the cyclone chamber.
61. The hand vacuum cleaner of claim 49 wherein the cyclone chamber has plurality of cyclone air inlet ports each of which comprises a directing member.
62. The vacuum cleaner of claim 49 wherein the inner passage wall is a sidewall of the cyclone chamber and the outer passage wall comprises a screen.
63. A hand vacuum cleaner having, the hand vacuum cleaner comprising:
- (a) a cyclone assembly having a front end and a rear end, the cyclone assembly comprising:
    - i. a first stage cyclone having a first stage cyclone chamber and a first stage dirt collection chamber, the first stage cyclone having a first stage cyclone air inlet, a first stage cyclone air outlet and a first stage longitudinal cyclone axis about which the air rotates in the first stage cyclone chamber; and,
    - ii. a second stage cyclone downstream from the first stage cyclone and at least partially nested in the first stage cyclone, the second stage cyclone having a second stage cyclone chamber and a second stage dirt collection chamber, the second stage cyclone having a second stage cyclone chamber, a second stage cyclone air inlet, a second stage cyclone air outlet and a second stage longitudinal cyclone axis about which the air rotates in the second stage cyclone chamber,
- wherein the cyclone assembly has an openable end comprising at least one of the front end and the rear end, the openable end is moveable and closes the first stage cyclone chamber, the first stage dirt collection chamber, the second stage cyclone chamber and the second stage dirt collection chamber, whereby, when the openable end is opened, the first stage cyclone chamber, the first stage dirt collection chamber, the second stage cyclone chamber and the second stage dirt collection chamber are each opened.

64. The hand vacuum cleaner of claim 63 wherein the first stage dirt collection chamber is external to the first stage cyclone chamber.
65. The hand vacuum cleaner of claim 64 wherein the first stage cyclone chamber has a sidewall dirt outlet.
66. The hand vacuum cleaner of claim 65 wherein the second stage dirt collection chamber is axially spaced from the second stage cyclone chamber and is separated therefrom by a moveably mounted second stage cyclone chamber end wall which is moveable concurrently with the openable end.
67. The hand vacuum cleaner of claim 65 wherein the second stage cyclone chamber axis intersects the second stage dirt collection chamber.
68. The hand vacuum cleaner of claim 66 wherein the moveably mounted second stage cyclone chamber end wall is axially spaced from the openable end.
69. The hand vacuum cleaner of claim 68 further comprising a moveably mounted first stage cyclone chamber end wall which is moveable concurrently with the openable end and with the second stage cyclone chamber end wall.
70. The hand vacuum cleaner of claim 69 wherein the moveably mounted first stage cyclone chamber end wall is axially spaced from the openable end and the second stage cyclone chamber end wall.
71. The hand vacuum cleaner of claim 65 further comprising a moveably mounted first stage cyclone chamber end wall which is moveable concurrently with the openable end.
72. The hand vacuum cleaner of claim 71 wherein the moveably mounted first stage cyclone chamber end wall is axially spaced from the openable end.
73. The hand vacuum cleaner of claim 63 wherein the first stage cyclone chamber has a moveably mounted first stage cyclone chamber end wall which is moveable concurrently with

the openable end and the second stage cyclone chamber has a moveably mounted second stage cyclone chamber end wall which is also moveable concurrently with the openable end.

74. The hand vacuum cleaner of claim 73 wherein the moveably mounted first stage cyclone chamber end wall is axially spaced from the openable end and the second stage cyclone chamber end wall is also axially spaced from the openable end.

75. The hand vacuum cleaner of claim 74 wherein the moveably mounted first stage cyclone chamber end wall is axially spaced from the second stage cyclone chamber end wall.

76. The hand vacuum cleaner of claim 75 wherein the moveably mounted first stage cyclone chamber end wall and the second stage cyclone chamber end wall are mounted to the openable end by a common mount.

77. The hand vacuum cleaner of claim 74 wherein the moveably mounted first stage cyclone chamber end wall is spaced axially outwardly from the second stage cyclone chamber end wall and axially inwardly from the openable end and the moveably mounted first stage cyclone chamber end wall has a larger cross sectional area than the moveably mounted second stage cyclone chamber end wall.

78. The hand vacuum cleaner of claim 73 wherein the front end is the openable end.

79. The hand vacuum cleaner of claim 63 wherein the second stage dirt collection chamber is external to the second stage cyclone chamber and the second stage cyclone chamber has a sidewall dirt outlet.

80. The hand vacuum cleaner of claim 63 wherein the second stage dirt collection chamber is external to the second stage cyclone chamber and extends along at least a portion of a length of the second stage cyclone chamber towards a rear end of the second stage cyclone chamber and the openable end is the rear end of the cyclone assembly.

81. The hand vacuum cleaner of claim 80 wherein the second stage dirt collection chamber is radially positioned between the first and second stage cyclone chambers.

82. A hand vacuum cleaner having, the hand vacuum cleaner comprising:
- (a) an air flow path extending from a dirty air inlet to a clean air outlet and including an inlet conduit;
  - (b) a first stage cyclone having a first stage cyclone chamber and a first stage dirt collection region;
  - (c) a second stage cyclone downstream from the first stage cyclone and at least partially nested in the first stage cyclone, the second stage cyclone having a second stage cyclone chamber and a second stage dirt collection region; and,
  - (d) an openable front end moveable between a closed position and an open position wherein, when the openable front end is in the open position, the first stage cyclone, the second stage cyclone and the inlet conduit are opened.
83. The hand vacuum cleaner of claim 82 wherein the inlet conduit is positioned above the second stage cyclone chamber.
84. The hand vacuum cleaner of claim 83 wherein the dirty air inlet is located at a front end of the inlet conduit.
85. The hand vacuum cleaner of claim 84 wherein the inlet conduit slidably receives a cleaning wand.
86. The hand vacuum cleaner of claim 85 wherein the inlet conduit is positioned above the first stage cyclone chamber.
87. The hand vacuum cleaner of claim 82 wherein the first stage dirt collection region and the second stage dirt collection region have a forward most end wall, a portion of the inlet conduit is moveable with the front end, the portion of the inlet conduit having an inward end spaced inwardly from the front end, the inward end positioned further inward than the forward most end wall of at least one of the first and second dirt collection regions.

88. The hand vacuum cleaner of claim 82 wherein when the front end is opened, the first stage dirt collection region and the second stage dirt collection region are each opened.

89. The hand vacuum cleaner of claim 87 wherein the first stage dirt collection region is external to the first stage cyclone chamber.

90. The hand vacuum cleaner of claim 88 wherein the second stage dirt collection region is external to the second stage cyclone chamber.

91. The hand vacuum cleaner of claim 82 wherein when the front end is opened, the first stage cyclone chamber, the first stage dirt collection region and the second stage dirt collection region are each opened.

92. The hand vacuum cleaner of claim 82 wherein when the front end is opened, the first stage cyclone chamber, the first stage dirt collection region, the second stage cyclone chamber and the second stage dirt collection region are each opened.

93. The hand vacuum cleaner of claim 82 wherein the second stage dirt collection region is external to the second stage cyclone chamber, the openable front end has at least one wall that extends inwardly from a proximal end located at the front openable end to a distal end spaced inwardly from the proximal end, wherein when the distal end is open, the at least one wall defines an open volume that comprises the second stage dirt collection region and the open end sealingly abuts a sidewall of the second stage cyclone when the front openable end is closed.

94. The hand vacuum cleaner of claim 93 wherein a portion of the second stage cyclone positioned towards the openable end is conical in shape.

95. The hand vacuum cleaner of claim 93 wherein when the front end is opened, the second stage cyclone chamber and the second stage dirt collection region are each opened.
96. The hand vacuum cleaner of claim 82 wherein an upper end of the openable front end is pivotally mounted to the hand vacuum cleaner.
97. A hand vacuum cleaner having, the hand vacuum cleaner comprising:
- (a) an air flow path extending from a dirty air inlet to a clean air outlet and including an inlet conduit;
  - (b) a cyclone stage having a cyclone chamber and a dirt collection region; and,
  - (c) an openable front end moveable between a closed position and an open position wherein, when the openable front end is in the open position, the cyclone and the inlet conduit are opened, wherein the inlet conduit is positioned above the cyclone chamber.
98. The hand vacuum cleaner of claim 97 wherein the dirty air inlet is located at a front end of the inlet conduit.
99. The hand vacuum cleaner of claim 98 wherein the inlet conduit slidably receives a cleaning wand.
100. The hand vacuum cleaner of claim 97 wherein the dirt collection region has a forward most end wall, a portion of the inlet conduit is moveable with the front end, the portion of the inlet conduit having an inward end spaced inwardly from the front end, the inward end positioned further inward than the forward most end wall of the dirt collection regions.



101. The hand vacuum cleaner of claim 97 wherein the cyclone chamber has an openable end wall that is mounted to the openable front end wall wherein the cyclone chamber is opened when the openable front end is opened.

102. The hand vacuum cleaner of claim 97 further comprising an additional cyclonic stage having a cyclone chamber and a dirt collection region wherein, when the front end is opened, the dirt collection region of the cyclone stage and the dirt collection region of the additional cyclone stage are each opened.

103. The hand vacuum cleaner of claim 102 wherein the dirt collection region of the cyclone stage is external to the cyclone chamber of the cyclone stage.

104. The hand vacuum cleaner of claim 103 wherein the dirt collection region of the additional cyclone stage is external to the cyclone chamber of the additional cyclone stage.

105. The hand vacuum cleaner of claim 97 further comprising an additional cyclonic stage having a dirt collection region wherein, when the front end is opened, the cyclone chamber of the cyclone stage, the dirt collection region of the cyclone stage and the dirt collection region of the additional cyclonic stage are each opened.

106. The hand vacuum cleaner of claim 97 further comprising an additional cyclonic stage having a cyclone chamber and a dirt collection region wherein, when the front end is opened, the cyclone chamber of the cyclone stage, the dirt collection region of the cyclone stage, the cyclone chamber of the additional cyclonic stage and the dirt collection region of the additional cyclonic stage are each opened.

107. The hand vacuum cleaner of claim 97 wherein the dirt collection region is external to the cyclone chamber, the openable front end has at least one wall that extends inwardly from a proximal end located at the front openable end to a distal end spaced inwardly from the proximal end, wherein the distal end is open, the at least one

wall defines an open volume that comprises the dirt collection region and the open end sealingly abuts a sidewall of the cyclone when the front openable end is closed.

108. The hand vacuum cleaner of claim 107 wherein a portion of the cyclone positioned towards the openable end is conical in shape.

109. The hand vacuum cleaner of claim 107 wherein when the front end is opened, the cyclone chamber and the dirt collection region are each opened.

110. The hand vacuum cleaner of claim 97 wherein an upper end of the openable front end is pivotally mounted to the hand vacuum cleaner.

111. A hand vacuum cleaner having, the hand vacuum cleaner comprising:

(a) an air flow path extending from a dirty air inlet to a clean air outlet and including an inlet conduit;

(b) a first stage cyclone having a first stage cyclone chamber and a first stage dirt collection region;

(c) a second stage cyclone downstream from the first stage cyclone and at least partially nested in the first stage cyclone, the second stage cyclone having a second stage cyclone chamber and a second stage dirt collection chamber external to the second stage cyclone chamber; and,

(d) an openable end moveable between a closed position and an open position, the openable end comprising a portion of the second stage dirt collection chamber,

wherein, when the openable end is in the open position, the second stage dirt collection chamber is opened and when the openable end is the closed position, the openable end contacts a sidewall of the second stage cyclone chamber and the second stage dirt collection region is closed.

112. The hand vacuum cleaner of claim 111 wherein the openable end has at least one wall that extends inwardly from a proximal end located at the openable end to a distal end spaced inwardly from the proximal end, wherein when the distal end is open, the at least one wall defines an open volume that comprises the second stage dirt collection chamber and the open end sealingly abuts the sidewall of the second stage cyclone when the openable end is closed.

113. The hand vacuum cleaner of claim 112 wherein the distal end comprises a gasket.

114. The hand vacuum cleaner of claim 111 wherein the second stage cyclone chamber has an openable end wall that is mounted to the openable end wherein the second stage cyclone chamber is opened when the openable end is opened.

115. The hand vacuum cleaner of claim 114 wherein the openable end wall of the second stage cyclone chamber is positioned inwardly from the openable end.

116. The hand vacuum cleaner of claim 114 wherein at least a portion of the second stage dirt collection chamber is positioned between the openable end and the openable end wall of the second stage cyclone chamber.

117. The hand vacuum cleaner of claim 111 wherein the openable end comprises a front openable end.

118. The hand vacuum cleaner of claim 111 wherein when the openable end is opened, the first stage dirt collection region is also opened.

119. The hand vacuum cleaner of claim 118 wherein the first stage dirt collection region is a first stage dirt collection chamber that is external to the first stage cyclone chamber.

120. The hand vacuum cleaner of claim 111 wherein when the openable end is opened, the first stage cyclone chamber and the first stage dirt collection region are also opened.

121. The hand vacuum cleaner of claim 111 wherein when the openable end is opened, the first stage cyclone chamber, the first stage dirt collection region and the second stage cyclone chamber are also opened.

122. The hand vacuum cleaner of claim 111 wherein a portion of the second stage cyclone positioned towards the openable end is conical in shape.

123. The hand vacuum cleaner of claim 111 wherein an upper end of the openable end is pivotally mounted to the hand vacuum cleaner.

124. A hand vacuum cleaner having, the hand vacuum cleaner comprising:  
(a) a cyclone having a cyclone chamber and a dirt collection chamber external to the cyclone chamber; and,  
(b) an openable end moveable between a closed position and an open position, the openable end comprising a portion of the dirt collection chamber, wherein, when the openable end is in the open position, the dirt collection chamber is opened and when the openable end is the closed position, the openable end contacts a sidewall of the cyclone chamber and the dirt collection region is closed.

125. The hand vacuum cleaner of claim 124 wherein the openable end has at least one wall that extends inwardly from a proximal end located at the openable end to a distal end spaced inwardly from the proximal end, wherein when the distal end is open, the at least one wall defines an open volume that comprises the dirt collection chamber and the open end sealingly abuts the sidewall of the cyclone when the openable end is closed.

126. The hand vacuum cleaner of claim 125 wherein the distal end comprises a gasket.

127. The hand vacuum cleaner of claim 124 wherein the cyclone chamber has an openable end wall that is mounted to the openable end wherein the cyclone chamber is opened when the openable end is opened.

128. The hand vacuum cleaner of claim 127 wherein the openable end wall of the cyclone chamber is positioned inwardly from the openable end.

129. The hand vacuum cleaner of claim 127 wherein at least a portion of the dirt collection chamber is positioned between the openable end and the openable end wall of the cyclone chamber.

130. The hand vacuum cleaner of claim 124 wherein the openable end comprises a front openable end.

131. The hand vacuum cleaner of claim 124 wherein a portion of the cyclone positioned towards the openable end is conical in shape.

132. The hand vacuum cleaner of claim 124 wherein an upper end of the openable end is pivotally mounted to the hand vacuum cleaner.

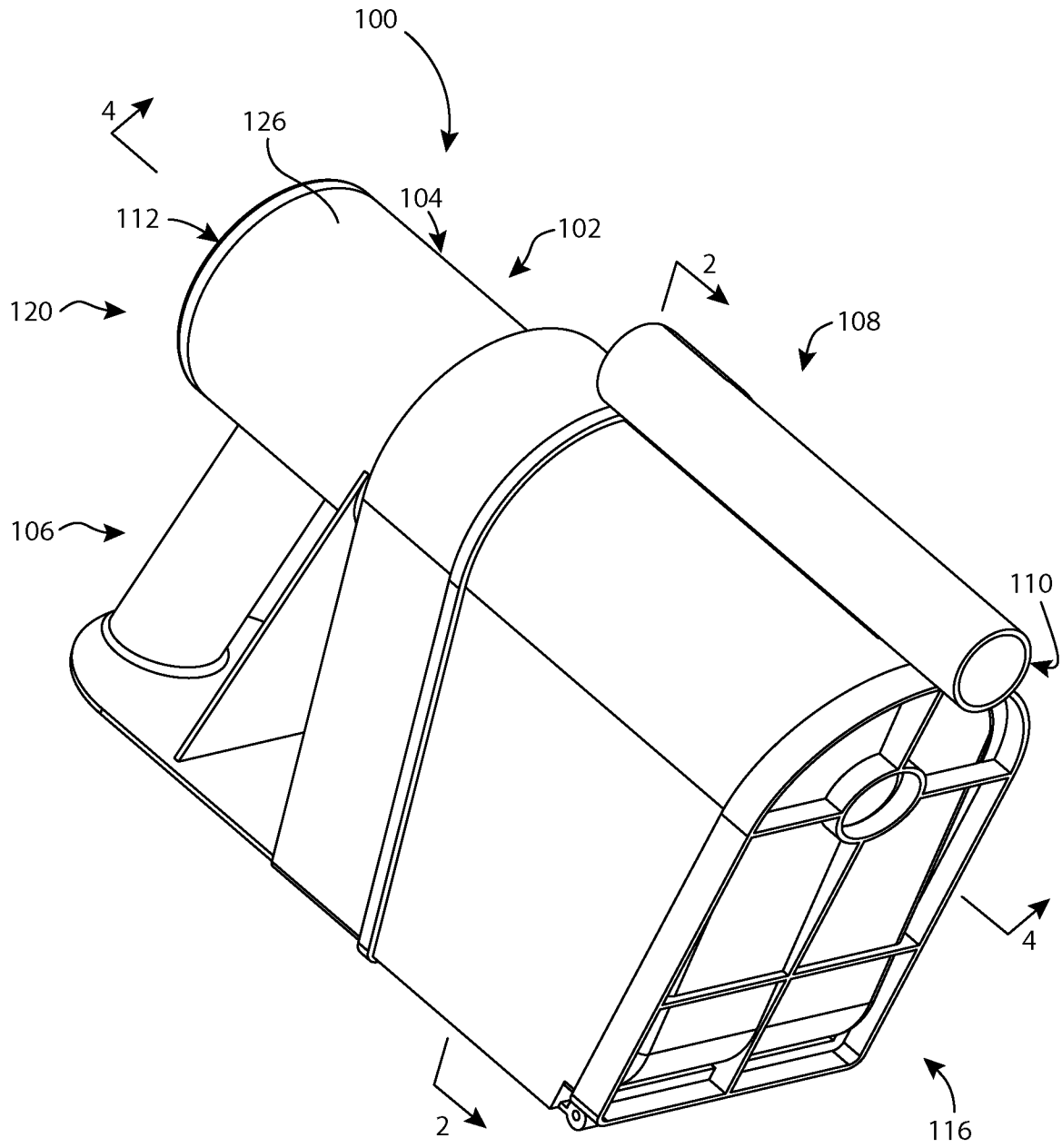

FIG. 1

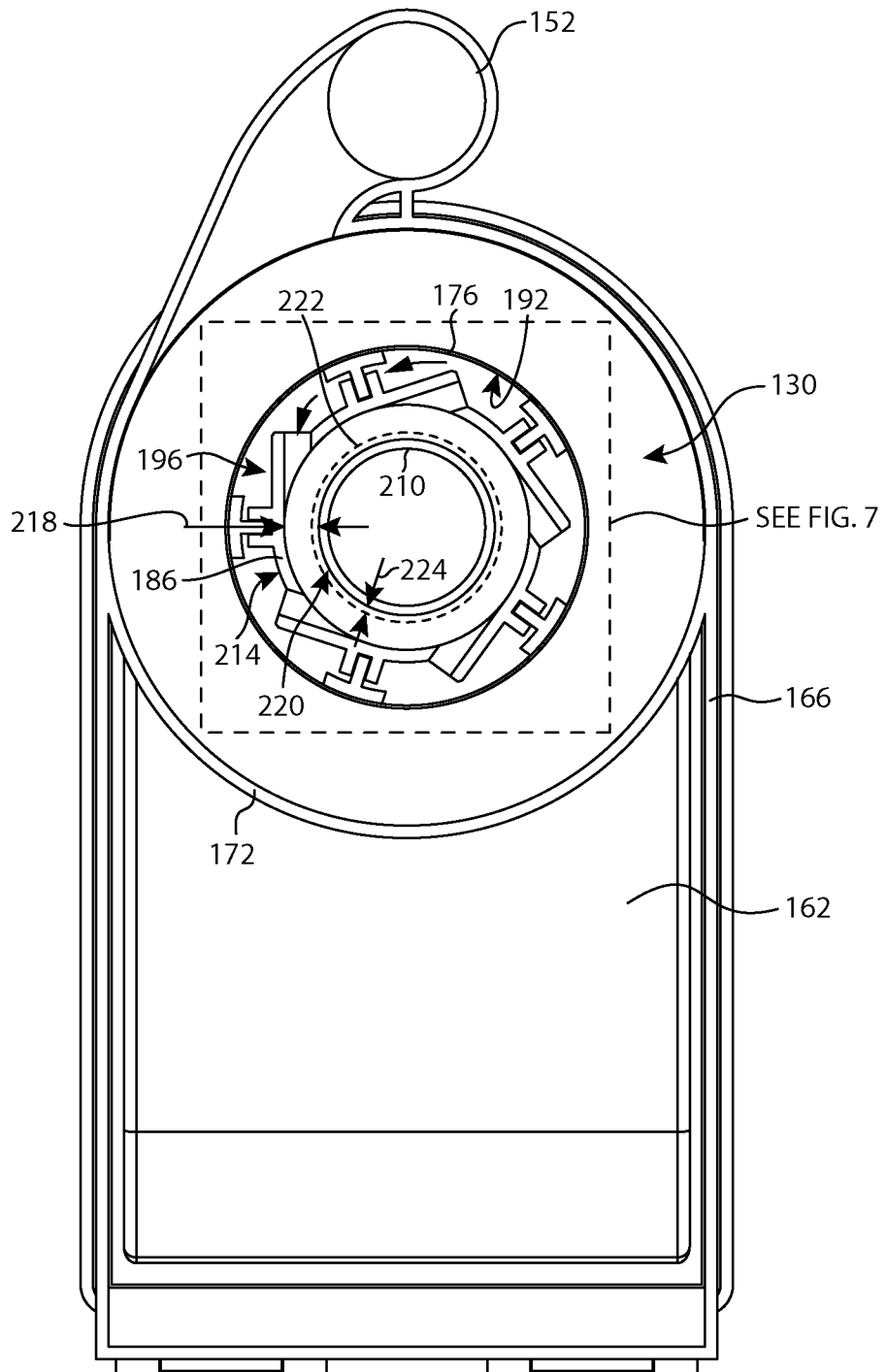

FIG. 2

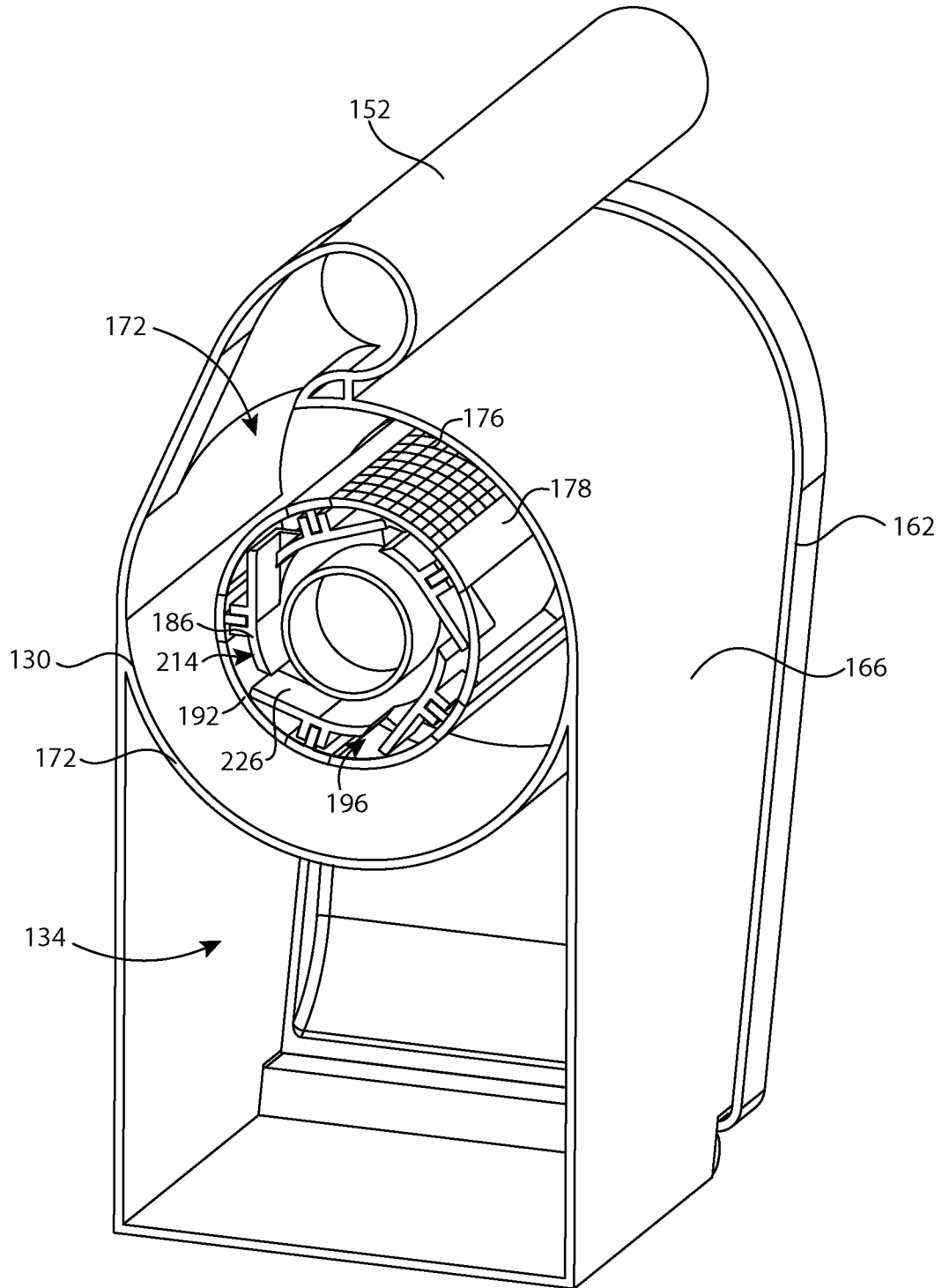
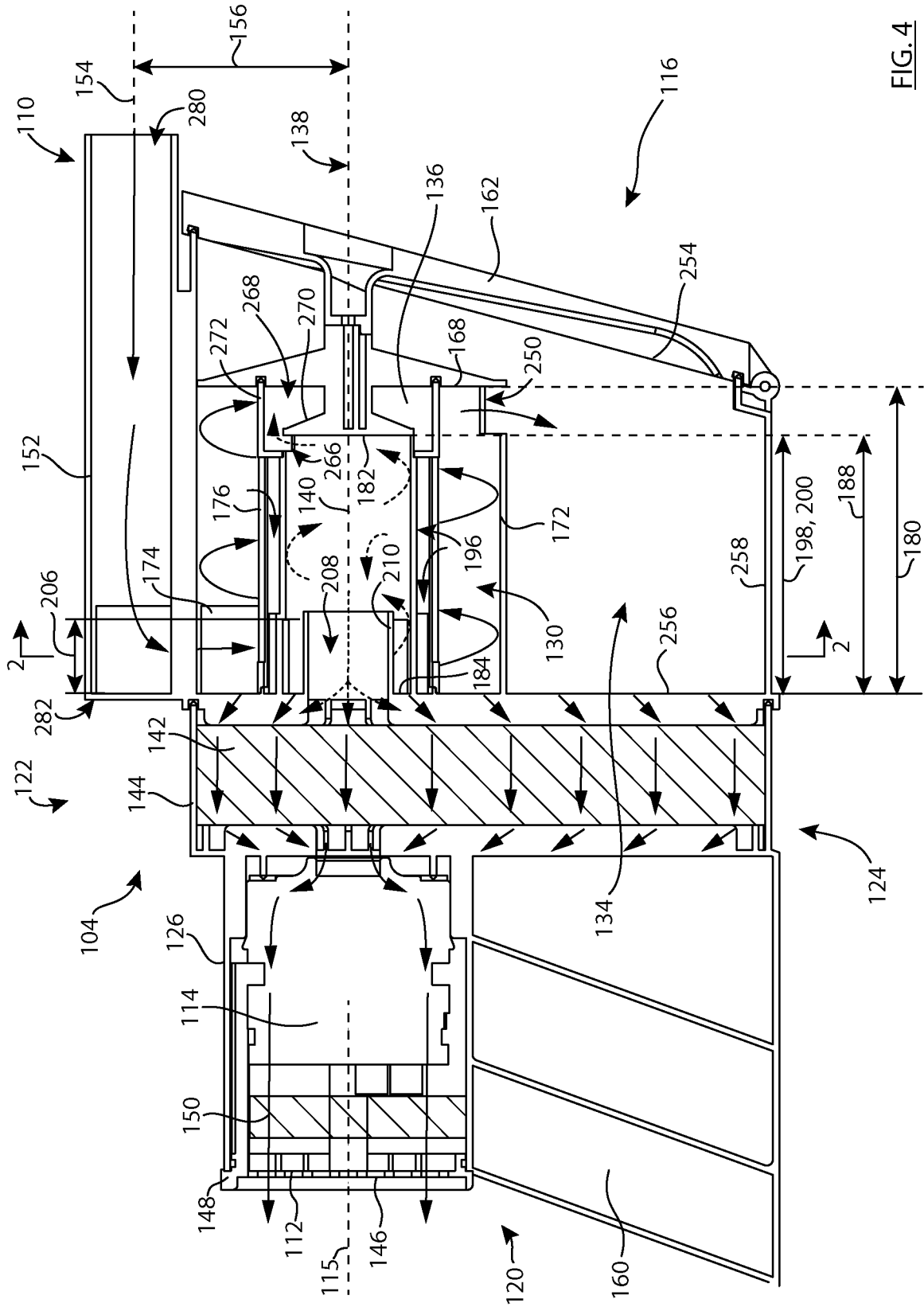

FIG. 3





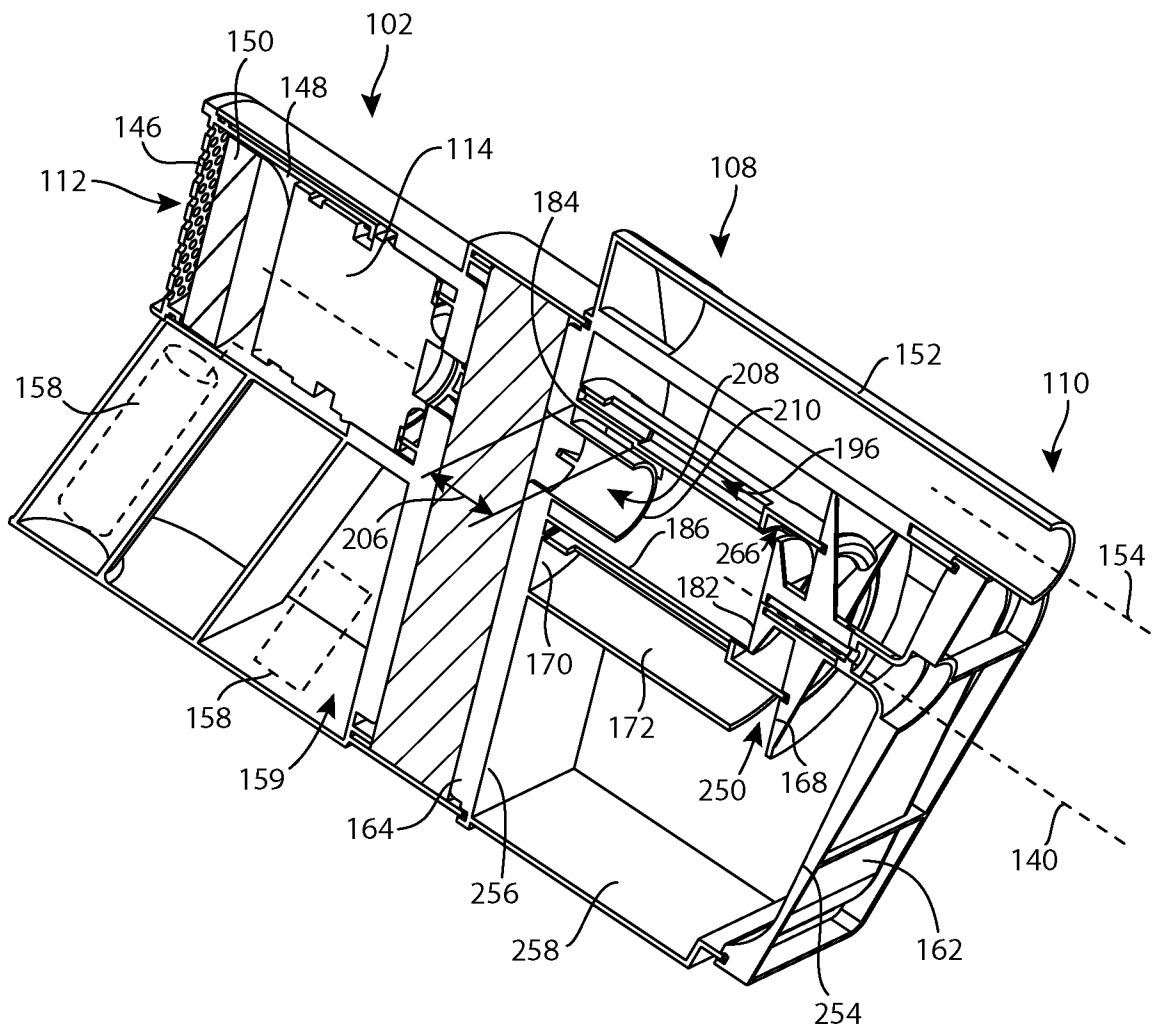

FIG. 5

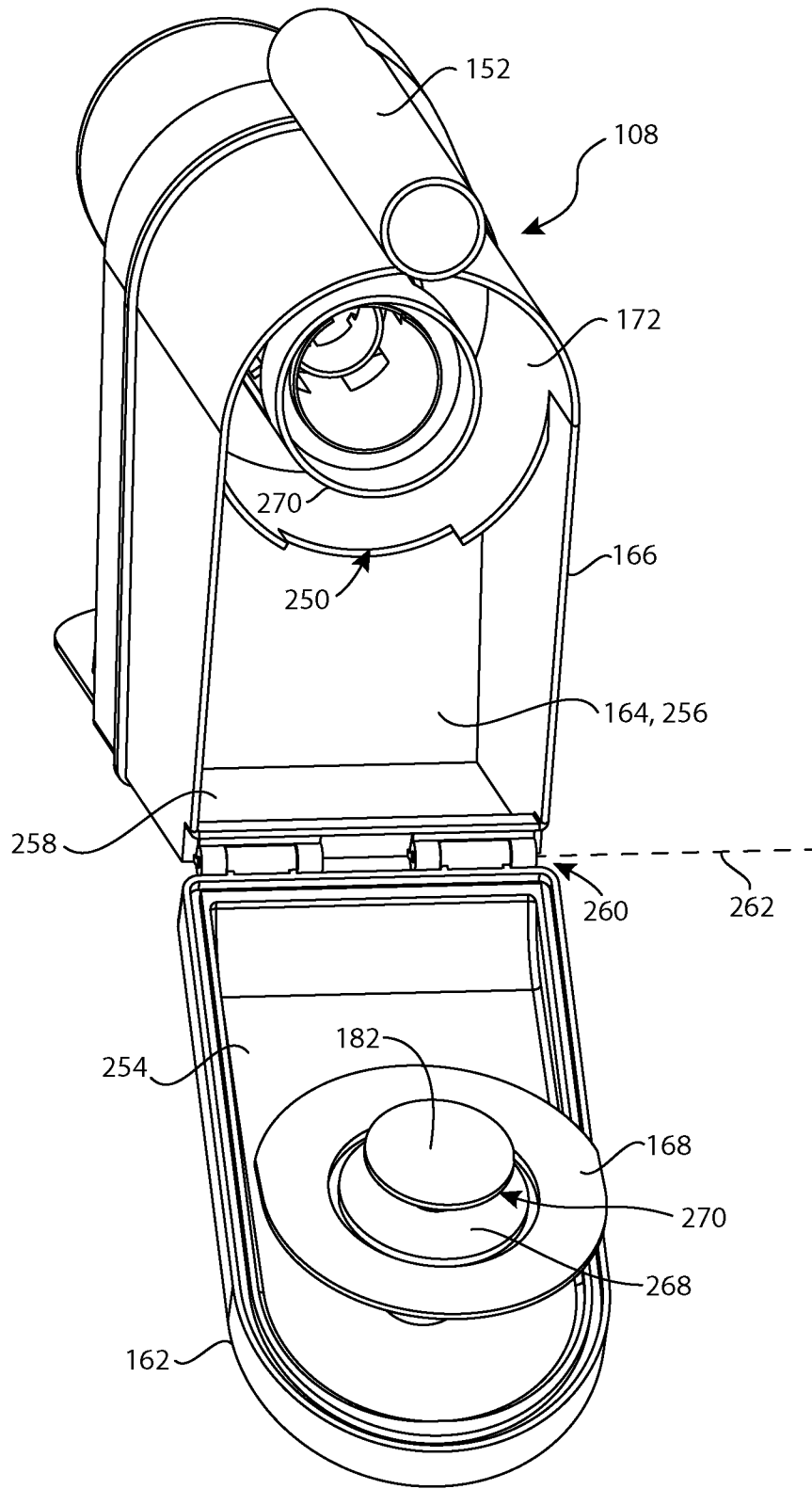

FIG. 6

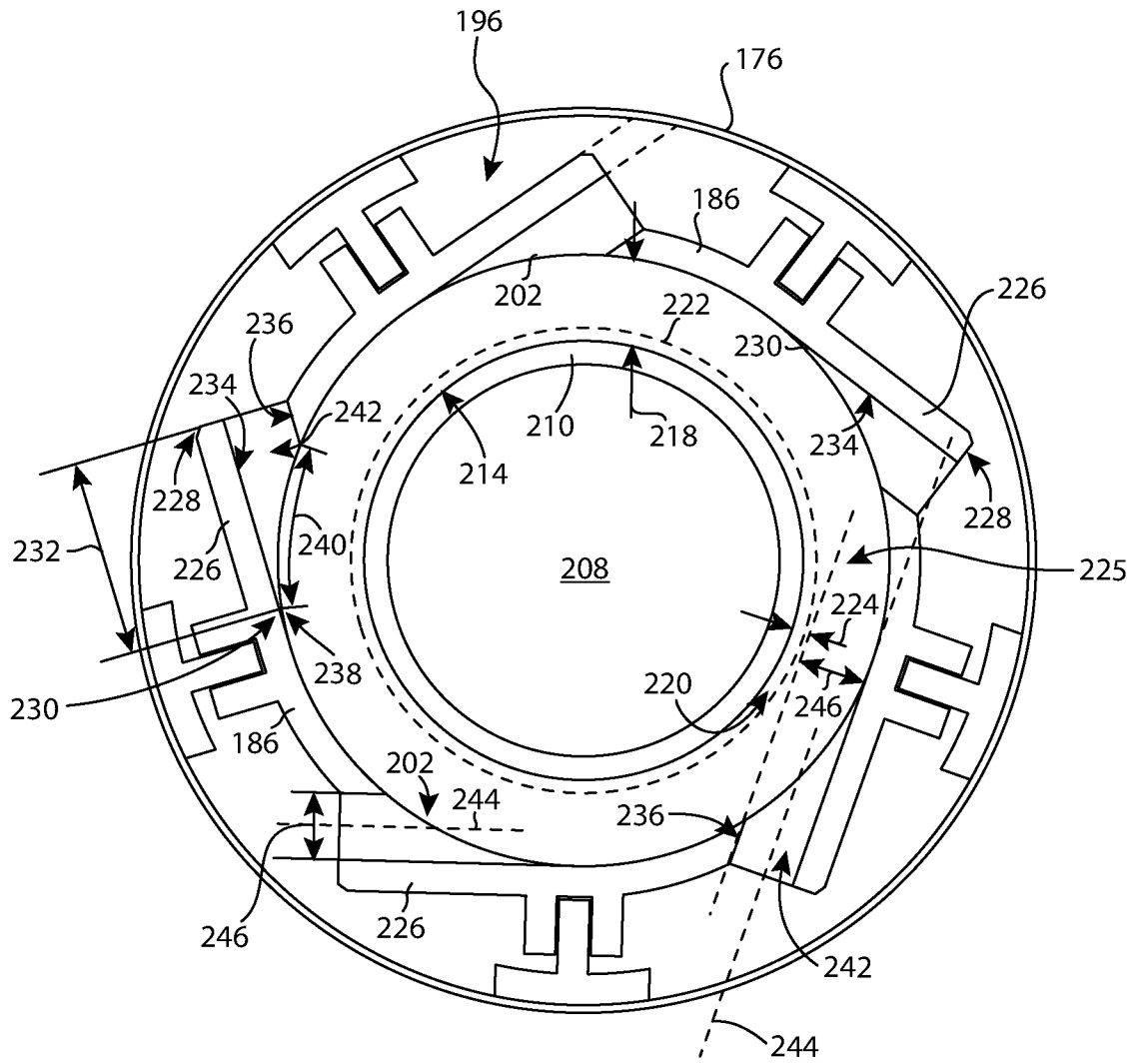

FIG. 7

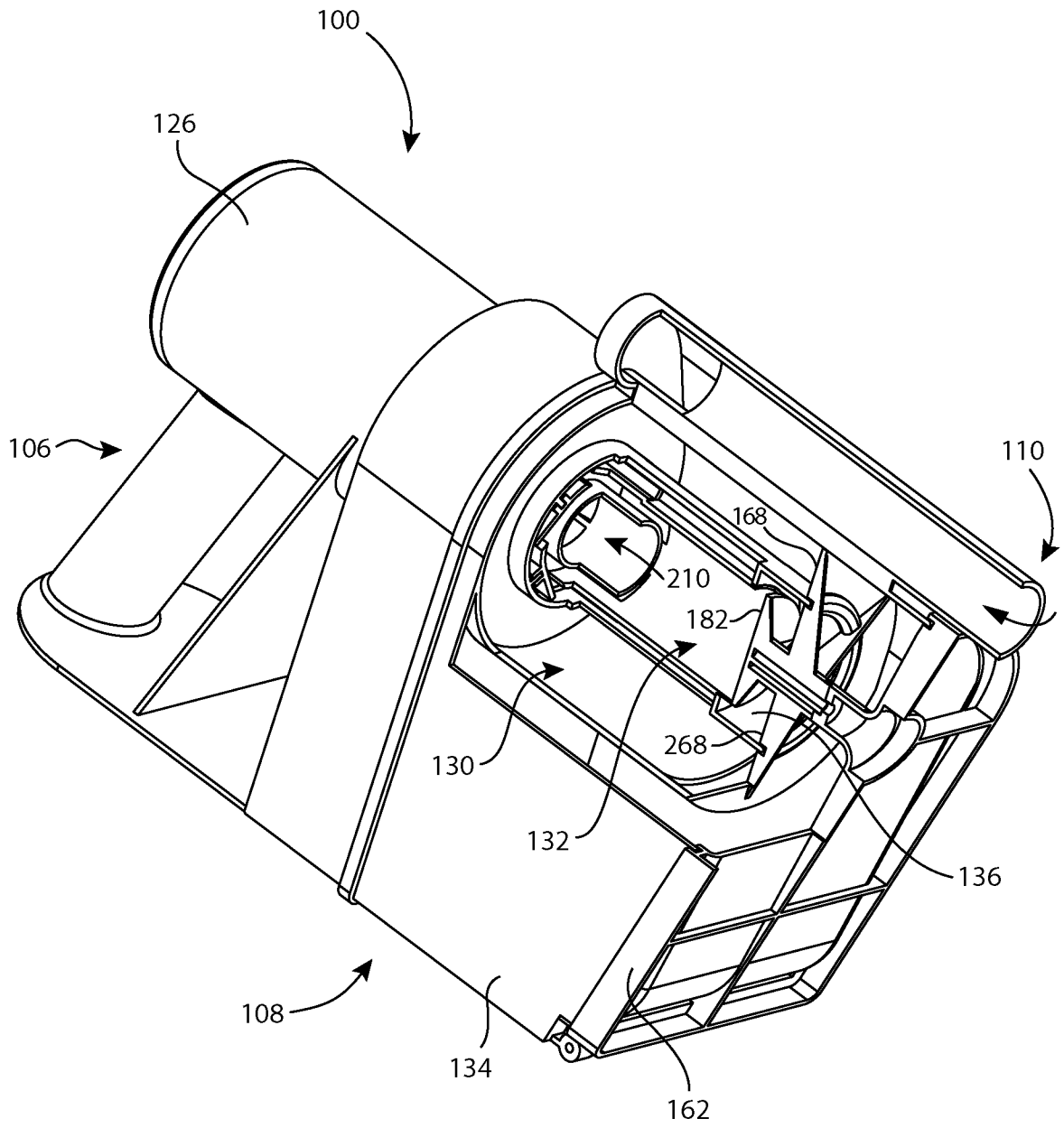

FIG. 8

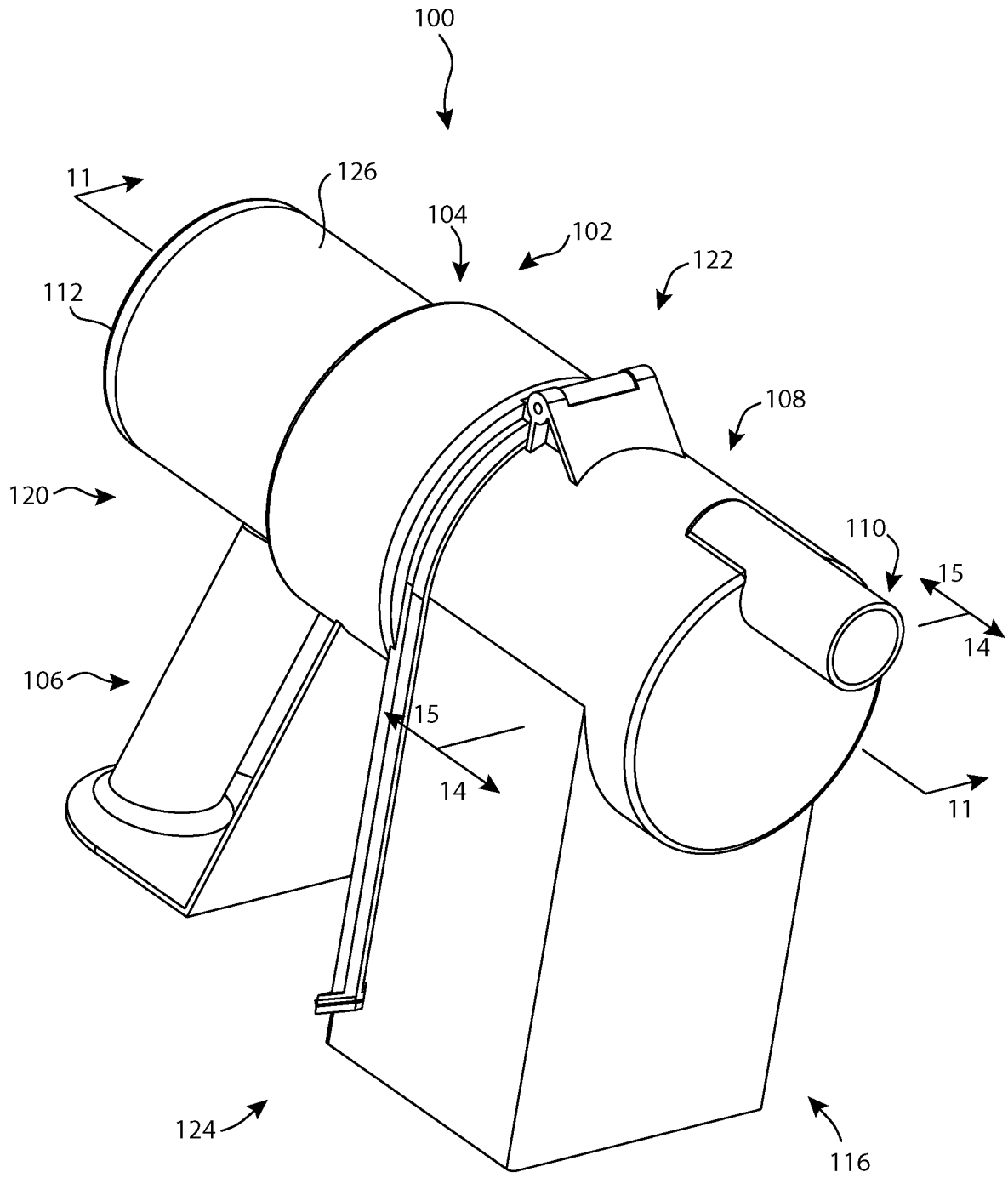

FIG. 9

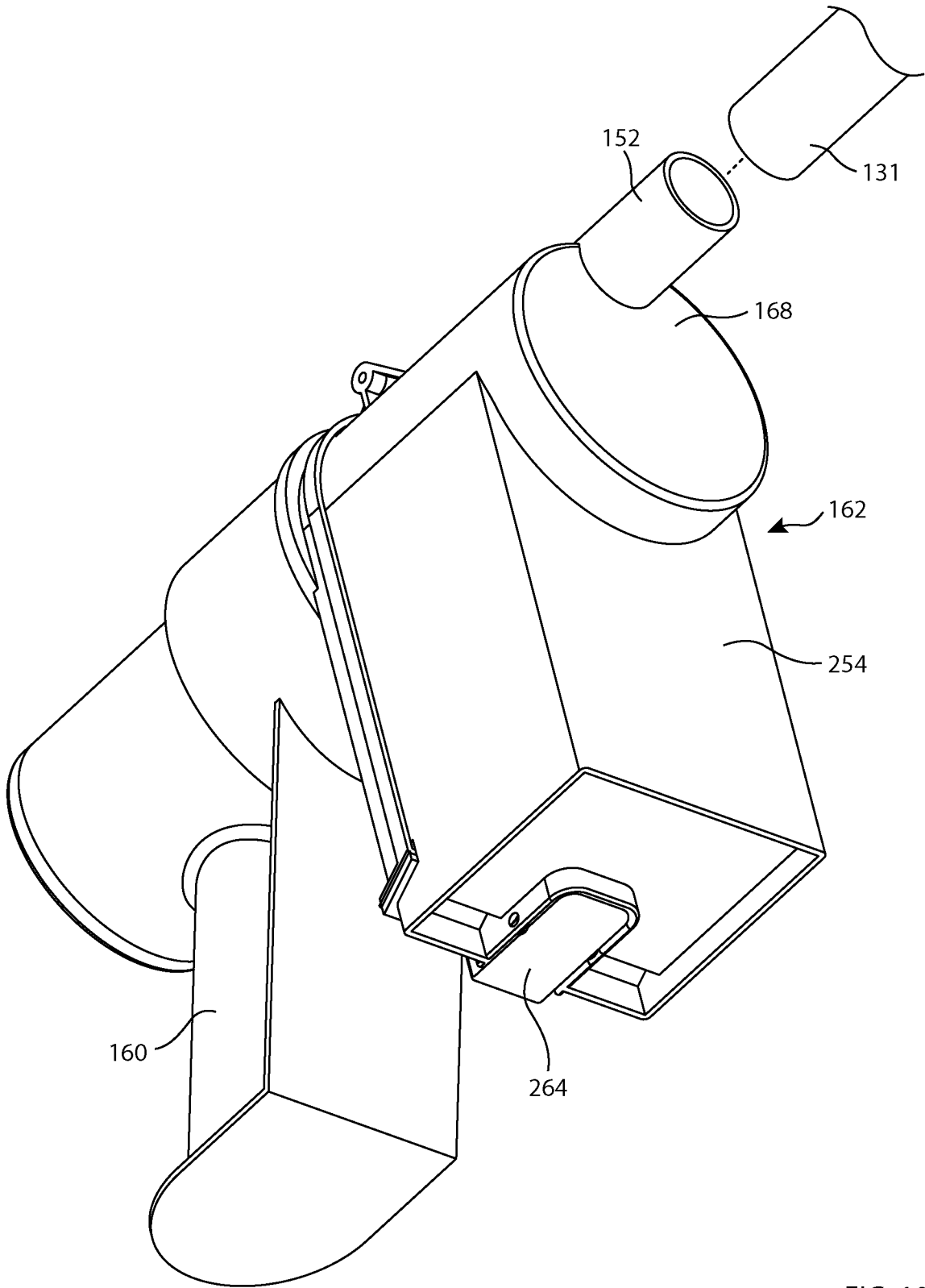

FIG. 10

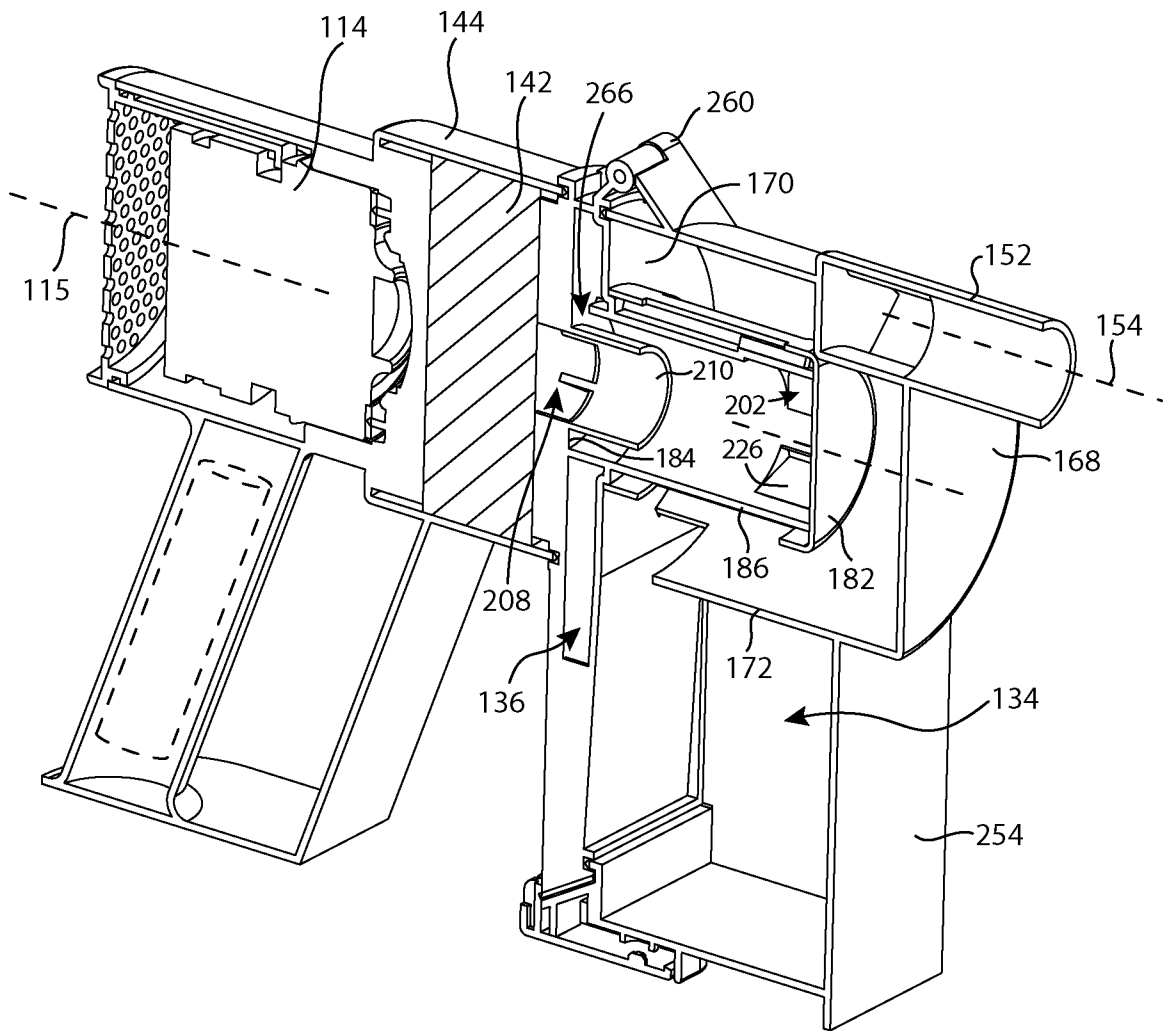

FIG. 11



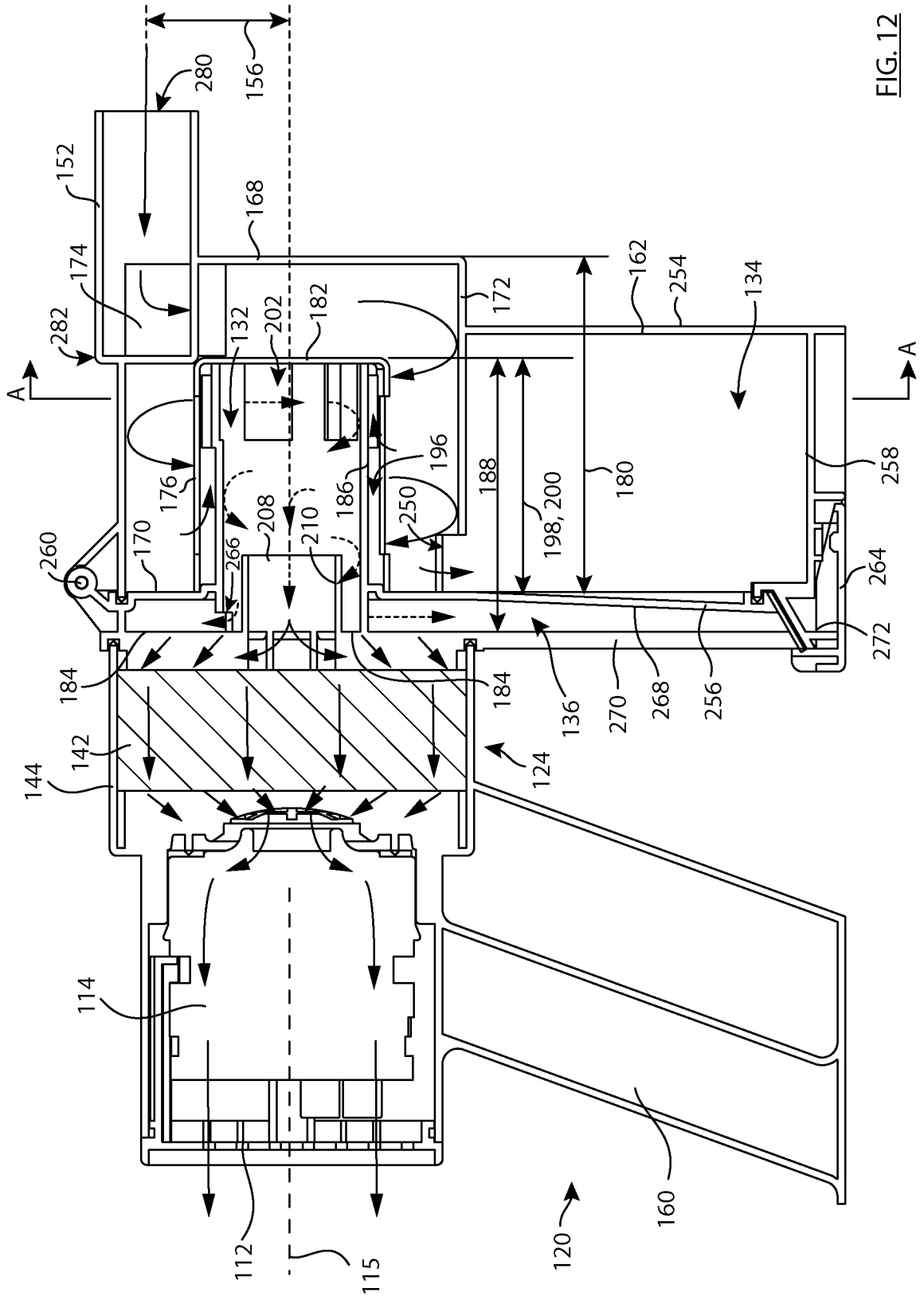

FIG. 12

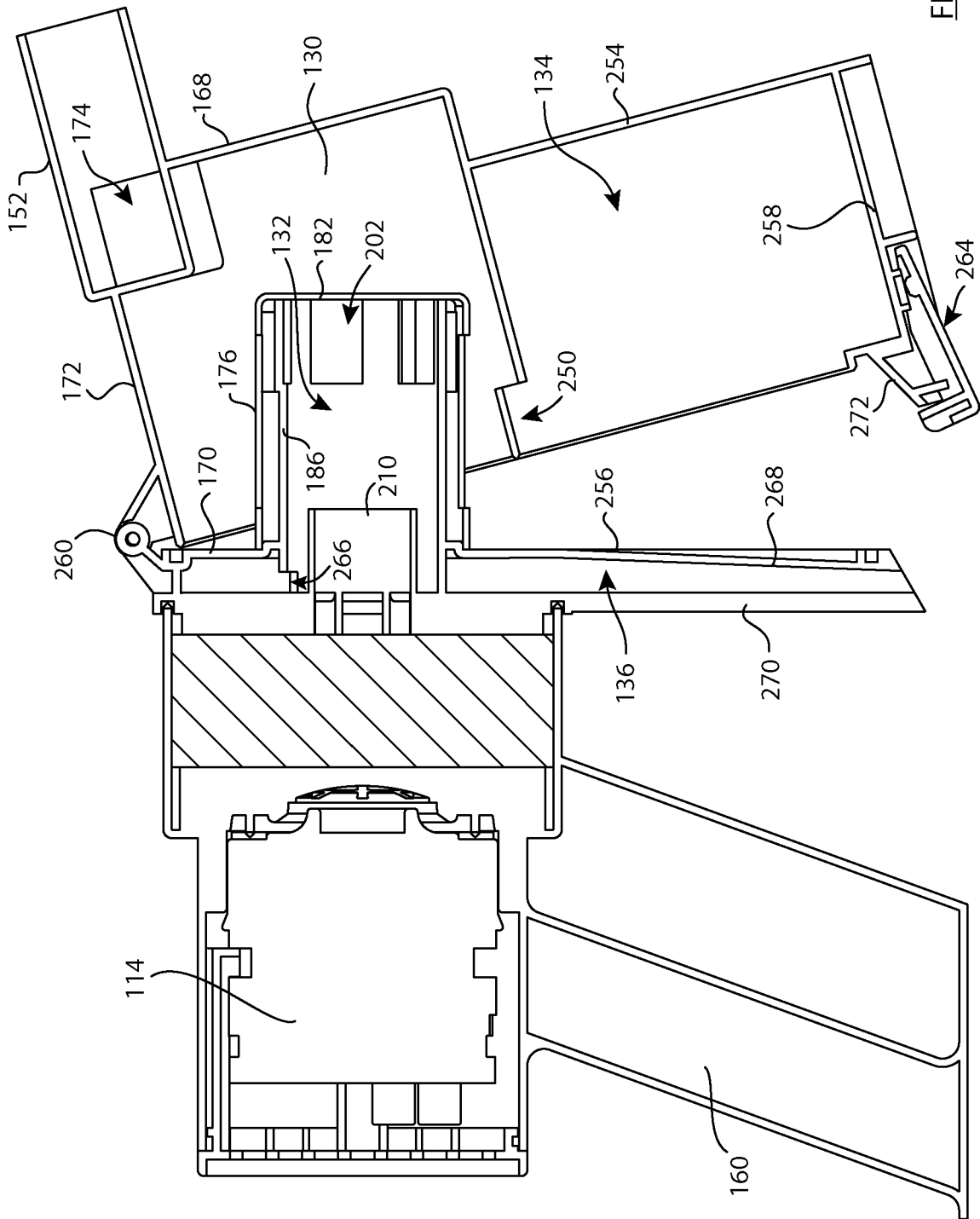

FIG. 13

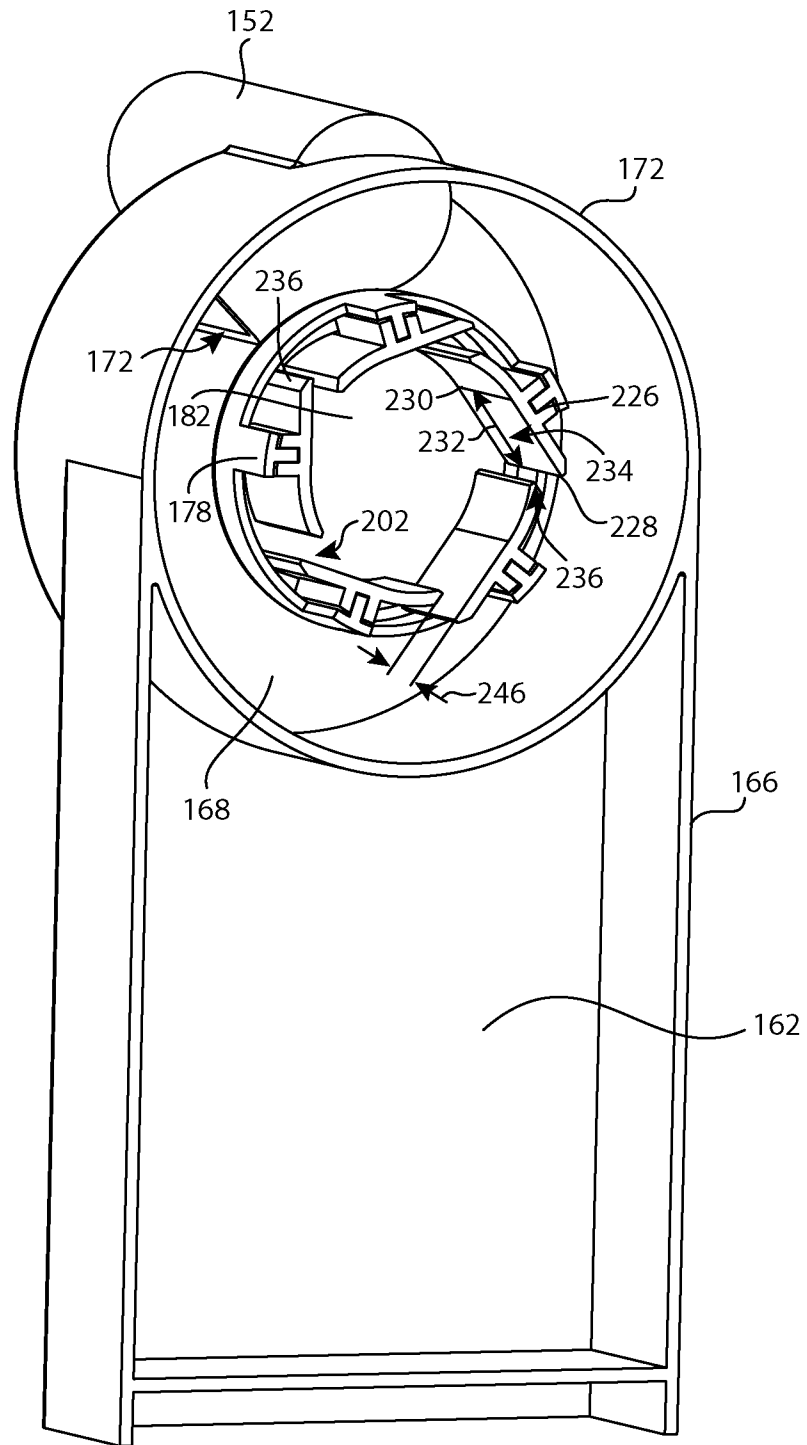

FIG. 14

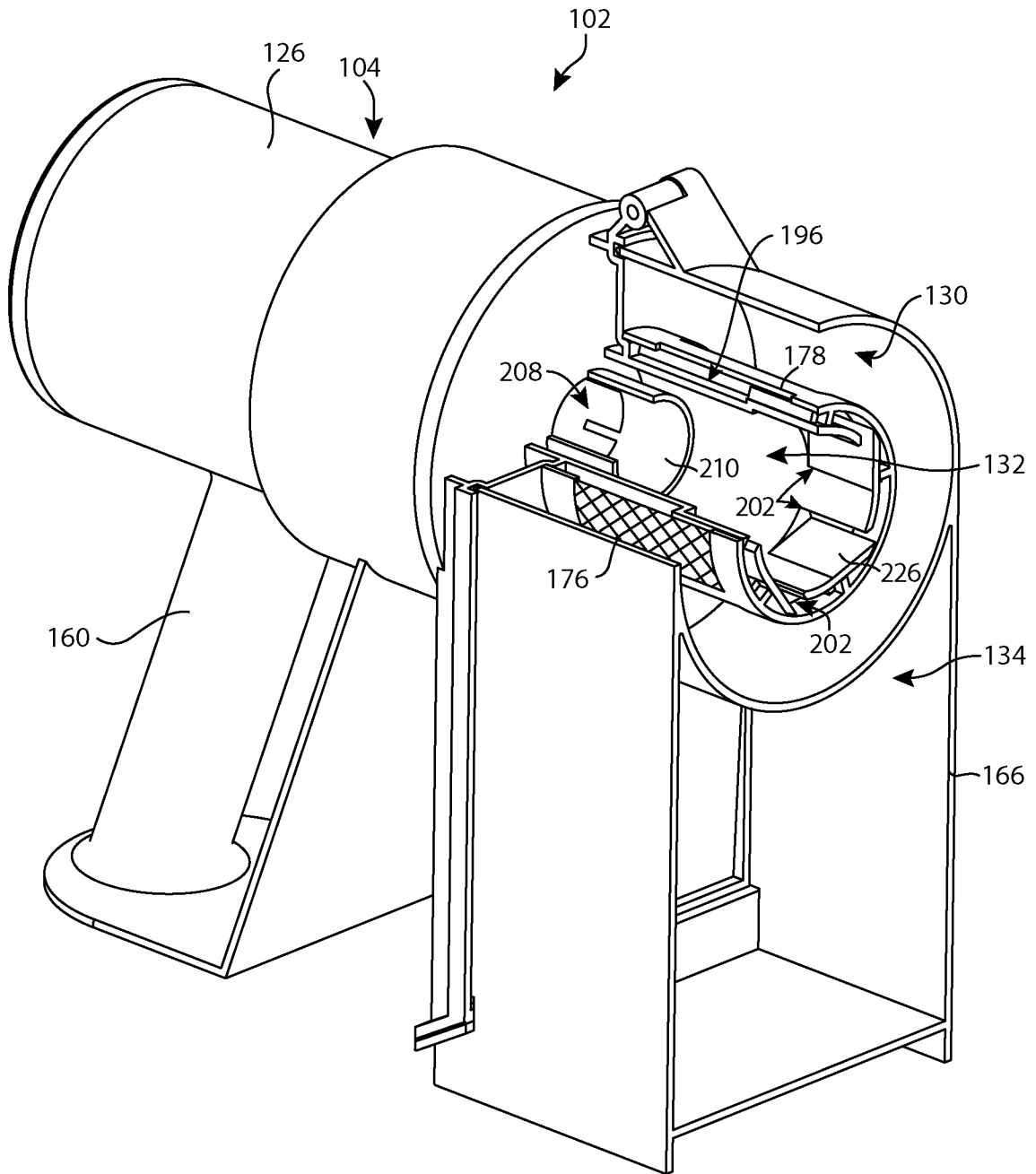

FIG. 15

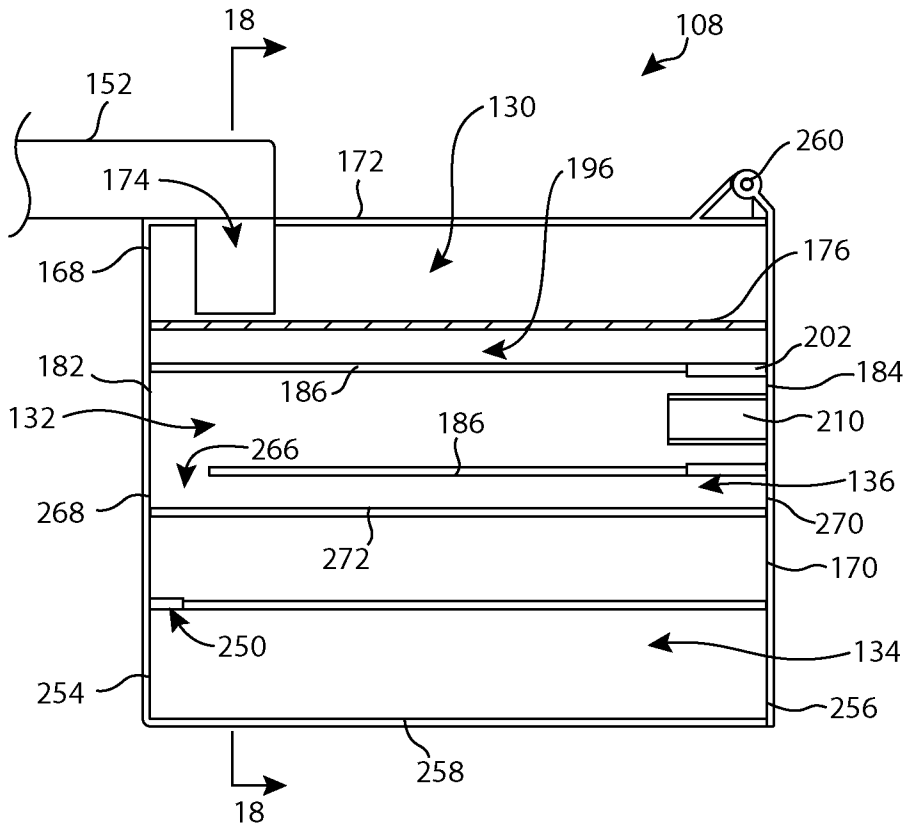

FIG. 16

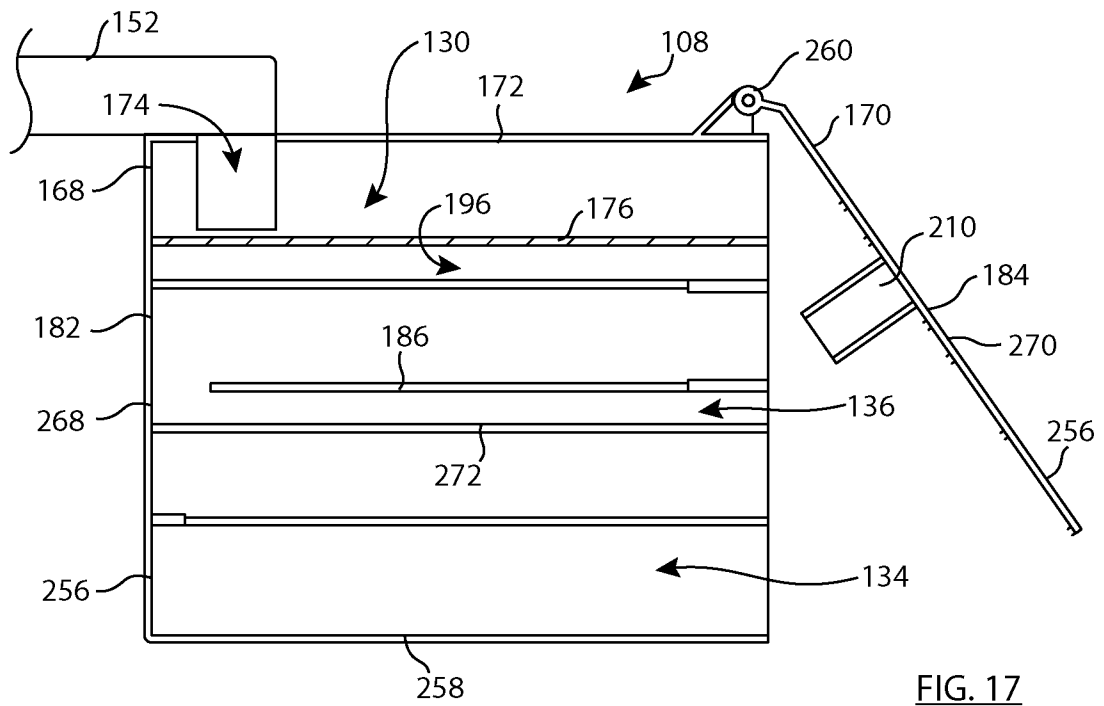

FIG. 17

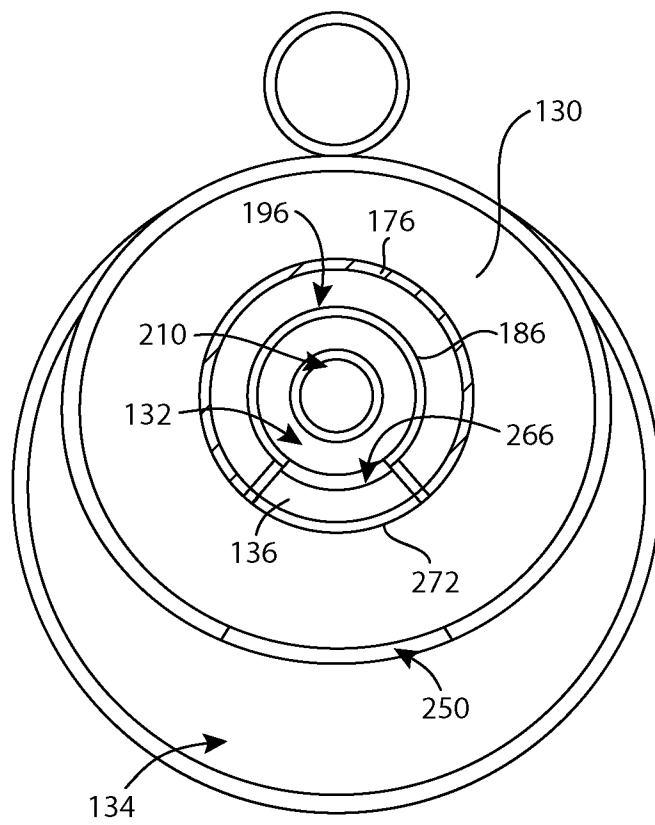

FIG. 18

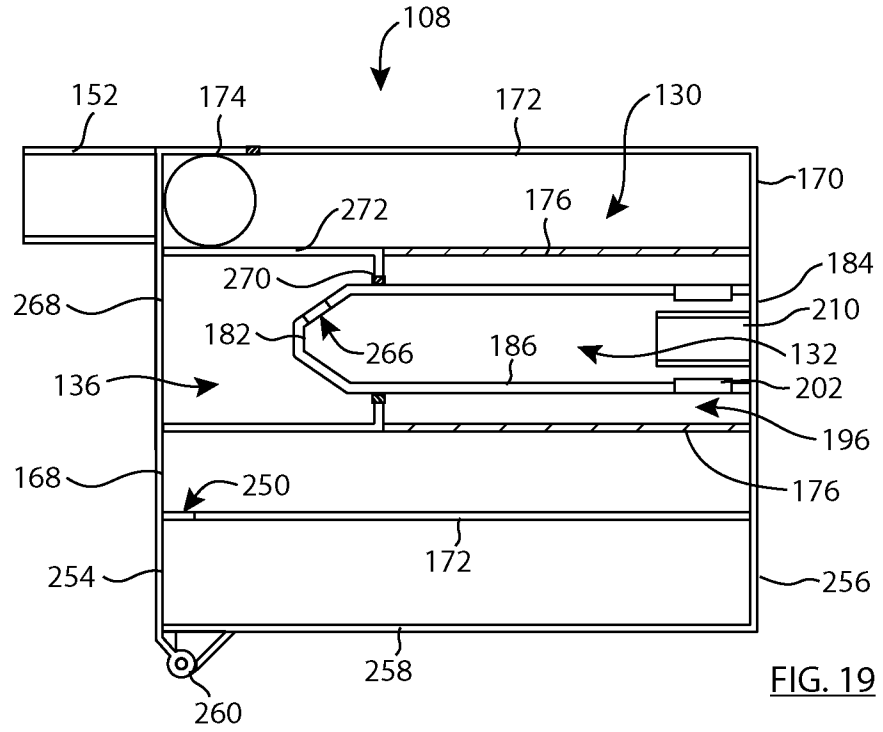

FIG. 19

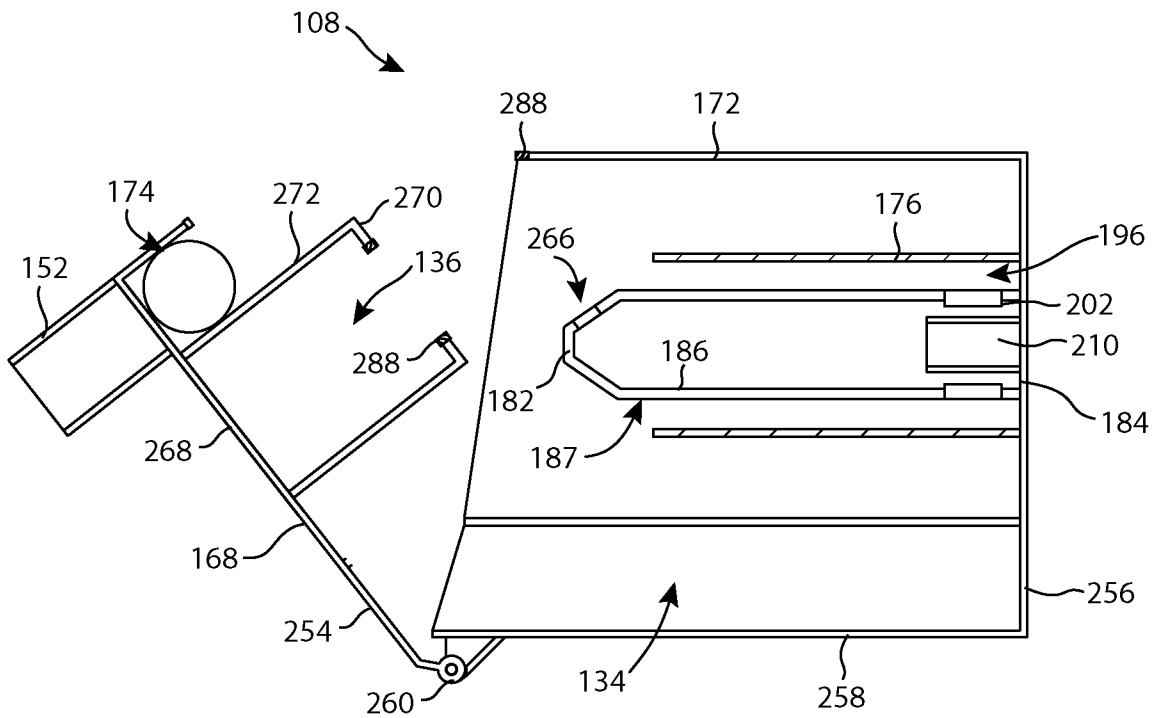
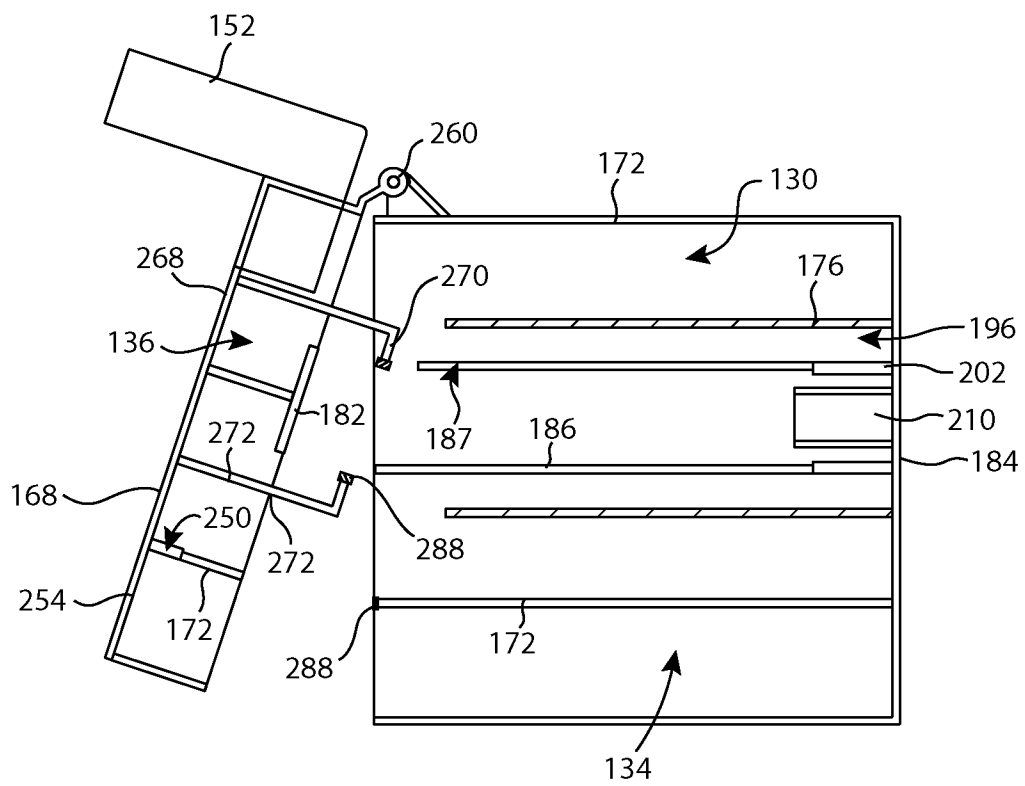
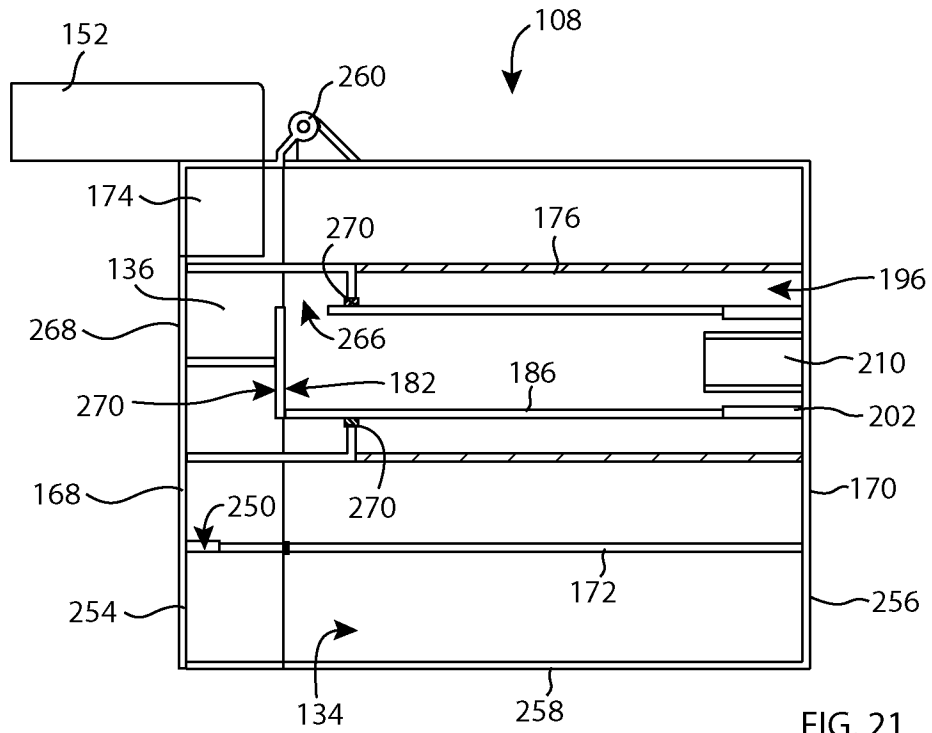

FIG. 20





## INTERNATIONAL SEARCH REPORT

International application No.  
**PCT/CA2017/051459**A. CLASSIFICATION OF SUBJECT MATTER  
IPC: *A47L 9/16* (2006.01) , *A47L 5/24* (2006.01)

According to International Patent Classification (IPC) or to both national classification and IPC

## B. FIELDS SEARCHED

Minimum documentation searched (classification system followed by classification symbols)  
IPC: *A47L 9/16* , *A47L 5/24*

Documentation searched other than minimum documentation to the extent that such documents are included in the fields searched

Electronic database(s) consulted during the international search (name of database(s) and, where practicable, search terms used)

Questel Orbit (FamPat)

Keywords: nest\*, hand\* or portable, cyclon\*, second stage or additional stage, series

## C. DOCUMENTS CONSIDERED TO BE RELEVANT

Category*	Citation of document, with indication, where appropriate, of the relevant passages	Relevant to claim No.
X	WO2012129774A1 (Hu, G) 04 October 2012 (04-10-2012) *Abstract, Fig. 1,7,10* <a href="https://www.google.ca/patents/WO2012129774A1?cl=en&amp;dq=WO2012129774&amp;hl=en&amp;sa=X&amp;ved=0ahUKEwiPnaO3tqPZAhWH7YMKHXcaBTcQ6AEIJzAA">https://www.google.ca/patents/WO2012129774A1?cl=en&amp;dq=WO2012129774&amp;hl=en&amp;sa=X&amp;ved=0ahUKEwiPnaO3tqPZAhWH7YMKHXcaBTcQ6AEIJzAA</a>	1-2,5-7,15-16
X Y	WO2016197546A1 (Ni,Z) 15 December 2016 (15-12-2016) *Abstract; Fig. 1-9* <a href="https://www.google.ca/patents/WO2016197546A1?cl=en&amp;dq=WO2016197546&amp;hl=en&amp;sa=X&amp;ved=0ahUKEwia0Zn9uaPZAhVm1oMKHbosB0kQ6AEIJzAA">https://www.google.ca/patents/WO2016197546A1?cl=en&amp;dq=WO2016197546&amp;hl=en&amp;sa=X&amp;ved=0ahUKEwia0Zn9uaPZAhVm1oMKHbosB0kQ6AEIJzAA</a>	1-3,5-16, 4,17-20
Y	US20160174786 A1 (Conrad,W) 23 June 2016 (23-06-2016) *Abstract; paragraphs 28,62; Fig. 3*	4
A	WO2010102394 A1 (Conrad, W) 16 September 2010 (16-09-2010) *Abstract; pg. 19, last paragraph; Fig. 8*	1-20

 Further documents are listed in the continuation of Box C. See patent family annex.

* "A" "E" "L" "O" "P"	Special categories of cited documents: document defining the general state of the art which is not considered to be of particular relevance earlier application or patent but published on or after the international filing date document which may throw doubts on priority claim(s) or which is cited to establish the publication date of another citation or other special reason (as specified) document referring to an oral disclosure, use, exhibition or other means document published prior to the international filing date but later than the priority date claimed	"T" "X" "Y" "&"	later document published after the international filing date or priority date and not in conflict with the application but cited to understand the principle or theory underlying the invention document of particular relevance; the claimed invention cannot be considered novel or cannot be considered to involve an inventive step when the document is taken alone document of particular relevance; the claimed invention cannot be considered to involve an inventive step when the document is combined with one or more other such documents, such combination being obvious to a person skilled in the art document member of the same patent family
--------------------------------------	--	--------------------------	--

Date of the actual completion of the international search  
13 February 2018 (13-02-2018)Date of mailing of the international search report  
12 March 2018 (12-03-2018)Name and mailing address of the ISA/CA  
Canadian Intellectual Property Office  
Place du Portage I, C114 - 1st Floor, Box PCT  
50 Victoria Street  
Gatineau, Quebec K1A 0C9  
Facsimile No.: 819-953-2476Authorized officer  
  
Sean Wilkinson (819) 639-4314

## INTERNATIONAL SEARCH REPORT

International application No.  
**PCT/CA2017/051459**

C (Continuation). DOCUMENTS CONSIDERED TO BE RELEVANT		
Category*	Citation of document, with indication, where appropriate, of the relevant passages	Relevant to claim No.
A	US2015059118 A (Kim, T et al.) 05 March 2015 (05-03-2015) *Abstract; Fig. 1-7*	1-20
A	US20130091655 A1 (Smith, K) 18 April 2013 (18-04-2013) *Abstract; Fig. 1-2*	1-20
T	US20170290481 A1 (Conrad, W) 12 October 2017 (12-10-2017) *Abstract; Fig. 22*	1-20
Y	CN205671986U (Zhuang, B) 9 November 2016 (09-11-2016) *Abstract; Fig. 10*	17-20

**Box No. II Observations where certain claims were found unsearchable (Continuation of item 2 of the first sheet)**

This international search report has not been established in respect of certain claims under Article 17(2)(a) for the following reasons:

1.  Claim Nos.:  
because they relate to subject matter not required to be searched by this Authority, namely:
  
2.  Claim Nos.:  
because they relate to parts of the international application that do not comply with the prescribed requirements to such an extent that no meaningful international search can be carried out, specifically:
  
3.  Claim Nos.:  
because they are dependent claims and are not drafted in accordance with the second and third sentences of Rule 6.4(a).

**Box No. III Observations where unity of invention is lacking (Continuation of item 3 of first sheet)**

This International Searching Authority found multiple inventions in this international application, as follows:

See extra sheet at end of Report

1.  As all required additional search fees were timely paid by the applicant, this international search report covers all searchable claims.
2.  As all searchable claims could be searched without effort justifying additional fees, this Authority did not invite payment of additional fees.
3.  As only some of the required additional search fees were timely paid by the applicant, this international search report covers only those claims for which fees were paid, specifically claim Nos.:
  
4.  No required additional search fees were timely paid by the applicant. Consequently, this international search report is restricted to the invention first mentioned in the claims; it is covered by claim Nos.:

1-20

- Remark on Protest**
- The additional search fees were accompanied by the applicant's protest and, where applicable, the payment of a protest fee.
  - The additional search fees were accompanied by the applicant's protest but the applicable protest fee was not paid within the time limit specified in the invitation.
  - No protest accompanied the payment of additional search fees.

## UNITY CONTINUED

The claims are directed to a plurality of inventive concepts as follows:

Group A - Claims 1-20 are directed to the length of a nested second stage cyclone chamber that is shorter than the length of a first stage cyclone chamber;

Group B - Claims 21-48 are directed to a screen positioned laterally outwardly from the second stage cyclone and defining a passage positioned between an inner side of the screen and the outer wall of the second stage cyclone;

Group C - Claims 49-62 are directed to a directing member having, in the rotational direction, an upstream end located in an air inlet passage and a downstream end located proximate the cyclone air inlet port wherein the directing surface extends generally linearly;

Group D - Claims 63-81, 111-132 are directed to an openable end of a cyclonic chamber that seals with the cyclone and allows for the emptying of dirt collection chambers; and

Group E - Claims 82-110 are directed to an openable front end moveable between a closed position and an open position wherein, when the openable front end is in the open position, the cyclone and the inlet conduit are opened.

The claims must be limited to one inventive concept as set out in PCT Rule 13.

**INTERNATIONAL SEARCH REPORT**  
Information on patent family members

International application No.  
**PCT/CA2017/051459**

Patent Document Cited in Search Report	Publication Date	Patent Family Member(s)	Publication Date
WO2012129774A1	04 October 2012 (04-10-2012)	WO2012129774A1 JP2013517111A JP5468176B2 SG185349A1	04 October 2012 (04-10-2012) 16 May 2013 (16-05-2013) 09 April 2014 (09-04-2014) 28 December 2012 (28-12-2012)
WO2016197546A1	15 December 2016 (15-12-2016)	WO2016197546A1 CN104840152A	15 December 2016 (15-12-2016) 19 August 2015 (19-08-2015)
US2016174786A1	23 June 2016 (23-06-2016)	US2016174786A1 AU2007332043A1 AU2007332048A1 AU2007332115A1 AU2007332116A1 AU2007332117A1 CA2593950A1 CA2593950C CA2599303A1 CA2658005A1 CA2659212A1 CA2675710A1 CA2675711A1 CA2675711C CA2675712A1 CA2675713A1 CA2675714A1 CA2675714C CA2675715A1 CA2675717A1 CA2675720A1 CA2675723A1 CA2675725A1 CA2675725C CA2677526A1 CA2677526C CA2677527A1 CA2677527C CA2677530A1 CA2677530C CA2728371A1 CA2731649A1 CA2731776A1 CA2731776C CA2731777A1 CA2822255A1 CA2822255C CA2883018A1 CA2894369A1 CA2899652A1 CA2907308A1 CA2907308C CA2915197A1 CA2915197C CA2979851A1 CN101621951A CN101626715A CN101626715B CN101626716A CN101631494A	23 June 2016 (23-06-2016) 19 June 2008 (19-06-2008) 19 June 2008 (19-06-2008) 19 June 2008 (19-06-2008) 19 June 2008 (19-06-2008) 19 June 2008 (19-06-2008) 12 June 2008 (12-06-2008) 15 January 2013 (15-01-2013) 28 February 2009 (28-02-2009) 11 September 2010 (11-09-2010) 20 September 2010 (20-09-2010) 19 June 2008 (19-06-2008) 19 June 2008 (19-06-2008) 26 June 2012 (26-06-2012) 19 June 2008 (19-06-2008) 19 June 2008 (19-06-2008) 19 June 2008 (19-06-2008) 28 January 2014 (28-01-2014) 19 June 2008 (19-06-2008) 19 June 2008 (19-06-2008) 19 June 2008 (19-06-2008) 19 June 2008 (19-06-2008) 19 June 2008 (19-06-2008) 06 October 2015 (06-10-2015) 19 June 2008 (19-06-2008) 26 November 2013 (26-11-2013) 19 June 2008 (19-06-2008) 01 October 2013 (01-10-2013) 19 June 2008 (19-06-2008) 28 January 2014 (28-01-2014) 05 March 2009 (05-03-2009) 05 March 2009 (05-03-2009) 05 March 2009 (05-03-2009) 22 December 2015 (22-12-2015) 05 March 2009 (05-03-2009) 19 June 2008 (19-06-2008) 18 April 2017 (18-04-2017) 19 June 2008 (19-06-2008) 05 March 2009 (05-03-2009) 04 September 2014 (04-09-2014) 20 September 2010 (20-09-2010) 20 December 2016 (20-12-2016) 17 June 2016 (17-06-2016) 31 October 2017 (31-10-2017) 17 June 2016 (17-06-2016) 06 January 2010 (06-01-2010) 13 January 2010 (13-01-2010) 25 July 2012 (25-07-2012) 13 January 2010 (13-01-2010) 20 January 2010 (20-01-2010)

## INTERNATIONAL SEARCH REPORT

International application No.  
**PCT/CA2017/051459**

CN101631494B	25 April 2012 (25-04-2012)
CN101657133A	24 February 2010 (24-02-2010)
CN101657134A	24 February 2010 (24-02-2010)
CN101657134B	08 May 2013 (08-05-2013)
CN101662975A	03 March 2010 (03-03-2010)
CN101662976A	03 March 2010 (03-03-2010)
CN101842038A	22 September 2010 (22-09-2010)
CN101842038B	30 October 2013 (30-10-2013)
CN101842039A	22 September 2010 (22-09-2010)
CN101842040A	22 September 2010 (22-09-2010)
CN101842040B	28 May 2014 (28-05-2014)
CN105007794A	28 October 2015 (28-10-2015)
DE112007003039T5	29 October 2009 (29-10-2009)
DE112007003052T5	14 January 2010 (14-01-2010)
EP2101622A1	23 September 2009 (23-09-2009)
EP2101622A4	23 June 2010 (23-06-2010)
EP2106233A1	07 October 2009 (07-10-2009)
EP2106233A4	26 May 2010 (26-05-2010)
EP2114231A1	11 November 2009 (11-11-2009)
EP2114231A4	23 June 2010 (23-06-2010)
EP2117400A1	18 November 2009 (18-11-2009)
EP2117400A4	23 June 2010 (23-06-2010)
EP2117401A1	18 November 2009 (18-11-2009)
EP2117401A4	23 June 2010 (23-06-2010)
EP2120664A1	25 November 2009 (25-11-2009)
EP2120664A4	17 November 2010 (17-11-2010)
GB0911642D0	12 August 2009 (12-08-2009)
GB2458239A	16 September 2009 (16-09-2009)
GB2458239B	19 October 2011 (19-10-2011)
GB0911652D0	12 August 2009 (12-08-2009)
GB2457419A	19 August 2009 (19-08-2009)
GB2457419B	23 November 2011 (23-11-2011)
GB0911653D0	12 August 2009 (12-08-2009)
GB2457420A	19 August 2009 (19-08-2009)
GB2457420B	04 January 2012 (04-01-2012)
GB0911654D0	12 August 2009 (12-08-2009)
GB2458240A	16 September 2009 (16-09-2009)
GB2458240B	21 December 2011 (21-12-2011)
GB0911748D0	19 August 2009 (19-08-2009)
GB2458063A	09 September 2009 (09-09-2009)
GB2458063B	10 March 2010 (10-03-2010)
GB0911955D0	19 August 2009 (19-08-2009)
GB2458241A	16 September 2009 (16-09-2009)
GB2458241B	03 August 2011 (03-08-2011)
GB0911956D0	19 August 2009 (19-08-2009)
GB2458242A	16 September 2009 (16-09-2009)
GB0912079D0	19 August 2009 (19-08-2009)
GB2458243A	16 September 2009 (16-09-2009)
GB2458243B	04 April 2012 (04-04-2012)
GB201513838D0	16 September 2015 (16-09-2015)
GB2526015A	11 November 2015 (11-11-2015)
GB201522195D0	27 January 2016 (27-01-2016)
GB2535604A	24 August 2016 (24-08-2016)
GB2535604B	07 June 2017 (07-06-2017)
GB201706875D0	14 June 2017 (14-06-2017)
GB2546923A	02 August 2017 (02-08-2017)
JP2010512194A	22 April 2010 (22-04-2010)
JP2010512195A	22 April 2010 (22-04-2010)

## INTERNATIONAL SEARCH REPORT

International application No.  
**PCT/CA2017/051459**

JP2010512196A	22 April 2010 (22-04-2010)
JP2010512197A	22 April 2010 (22-04-2010)
JP2017537743A	21 December 2017 (21-12-2017)
KR20090106515A	09 October 2009 (09-10-2009)
KR20090106516A	09 October 2009 (09-10-2009)
KR20090112649A	28 October 2009 (28-10-2009)
US2008172995A1	24 July 2008 (24-07-2008)
US7867308B2	11 January 2011 (11-01-2011)
US2008209666A1	04 September 2008 (04-09-2008)
US8127398B2	06 March 2012 (06-03-2012)
US2008134460A1	12 June 2008 (12-06-2008)
US8146201B2	03 April 2012 (03-04-2012)
US2008216282A1	11 September 2008 (11-09-2008)
US8151407B2	10 April 2012 (10-04-2012)
US2008178420A1	31 July 2008 (31-07-2008)
US8166607B2	01 May 2012 (01-05-2012)
US2008196195A1	21 August 2008 (21-08-2008)
US8176596B2	15 May 2012 (15-05-2012)
US2010243158A1	30 September 2010 (30-09-2010)
US8349428B2	08 January 2013 (08-01-2013)
US2008196196A1	21 August 2008 (21-08-2008)
US8359705B2	29 January 2013 (29-01-2013)
US2012204378A1	16 August 2012 (16-08-2012)
US8567006B2	29 October 2013 (29-10-2013)
US2010212104A1	26 August 2010 (26-08-2010)
US8590102B2	26 November 2013 (26-11-2013)
US2008209671A1	04 September 2008 (04-09-2008)
US8621709B2	07 January 2014 (07-01-2014)
US2012186038A1	26 July 2012 (26-07-2012)
US8667640B2	11 March 2014 (11-03-2014)
US2010242210A1	30 September 2010 (30-09-2010)
US8677558B2	25 March 2014 (25-03-2014)
US2008196745A1	21 August 2008 (21-08-2008)
US8713751B2	06 May 2014 (06-05-2014)
US2013104335A1	02 May 2013 (02-05-2013)
US8752239B2	17 June 2014 (17-06-2014)
US2013185893A1	25 July 2013 (25-07-2013)
US8844093B2	30 September 2014 (30-09-2014)
US2008196194A1	21 August 2008 (21-08-2008)
US8869344B2	28 October 2014 (28-10-2014)
US2010251506A1	07 October 2010 (07-10-2010)
US8950039B2	10 February 2015 (10-02-2015)
US2010299866A1	02 December 2010 (02-12-2010)
US9027201B2	12 May 2015 (12-05-2015)
US2015000075A1	01 January 2015 (01-01-2015)
US9066643B2	30 June 2015 (30-06-2015)
US2015000079A1	01 January 2015 (01-01-2015)
US9078549B2	14 July 2015 (14-07-2015)
US2015000073A1	01 January 2015 (01-01-2015)
US9084522B2	21 July 2015 (21-07-2015)
US2015000076A1	01 January 2015 (01-01-2015)
US9084523B2	21 July 2015 (21-07-2015)
US2015000078A1	01 January 2015 (01-01-2015)
US9084524B2	21 July 2015 (21-07-2015)
US2015000074A1	01 January 2015 (01-01-2015)
US9095245B2	04 August 2015 (04-08-2015)
US2013269146A1	17 October 2013 (17-10-2013)
US9119513B2	01 September 2015 (01-09-2015)
US2015000072A1	01 January 2015 (01-01-2015)
US9119514B2	01 September 2015 (01-09-2015)

## INTERNATIONAL SEARCH REPORT

 International application No.  
**PCT/CA2017/051459**

US2013269147A1	17 October 2013 (17-10-2013)
US9192269B2	24 November 2015 (24-11-2015)
US2014082881A1	27 March 2014 (27-03-2014)
US9301662B2	05 April 2016 (05-04-2016)
US2015000077A1	01 January 2015 (01-01-2015)
US9301666B2	05 April 2016 (05-04-2016)
US2014215754A1	07 August 2014 (07-08-2014)
US9439546B2	13 September 2016 (13-09-2016)
US2016066755A1	10 March 2016 (10-03-2016)
US9545181B2	17 January 2017 (17-01-2017)
US2008172992A1	24 July 2008 (24-07-2008)
US2008178416A1	31 July 2008 (31-07-2008)
US2008178418A1	31 July 2008 (31-07-2008)
US2008179133A1	31 July 2008 (31-07-2008)
US2008196366A1	21 August 2008 (21-08-2008)
US2008216281A1	11 September 2008 (11-09-2008)
US2010175217A1	15 July 2010 (15-07-2010)
US2010299865A1	02 December 2010 (02-12-2010)
US2011146024A1	23 June 2011 (23-06-2011)
US2014366309A1	18 December 2014 (18-12-2014)
US2014366310A1	18 December 2014 (18-12-2014)
US2014366313A1	18 December 2014 (18-12-2014)
US2014366314A1	18 December 2014 (18-12-2014)
US2015208885A1	30 July 2015 (30-07-2015)
US2016174785A1	23 June 2016 (23-06-2016)
US2016174787A1	23 June 2016 (23-06-2016)
US2016198914A1	14 July 2016 (14-07-2016)
US2016198915A1	14 July 2016 (14-07-2016)
US2016198916A1	14 July 2016 (14-07-2016)
US2016206162A1	21 July 2016 (21-07-2016)
US2016206163A1	21 July 2016 (21-07-2016)
US2016213212A1	28 July 2016 (28-07-2016)
US2016213213A1	28 July 2016 (28-07-2016)
US2016227972A1	11 August 2016 (11-08-2016)
US2016242609A1	25 August 2016 (25-08-2016)
US2016256023A1	08 September 2016 (08-09-2016)
US2016287041A1	06 October 2016 (06-10-2016)
US2016316980A1	03 November 2016 (03-11-2016)
US2017007084A1	12 January 2017 (12-01-2017)
US2017119221A1	04 May 2017 (04-05-2017)
US2017245700A1	31 August 2017 (31-08-2017)
WO2008070962A1	19 June 2008 (19-06-2008)
WO2008070963A1	19 June 2008 (19-06-2008)
WO2008070964A1	19 June 2008 (19-06-2008)
WO2008070965A1	19 June 2008 (19-06-2008)
WO2008070966A1	19 June 2008 (19-06-2008)
WO2008070967A1	19 June 2008 (19-06-2008)
WO2008070968A1	19 June 2008 (19-06-2008)
WO2008070969A1	19 June 2008 (19-06-2008)
WO2008070970A1	19 June 2008 (19-06-2008)
WO2008070971A1	19 June 2008 (19-06-2008)
WO2008070972A1	19 June 2008 (19-06-2008)
WO2008070973A1	19 June 2008 (19-06-2008)
WO2008070973A8	07 August 2008 (07-08-2008)
WO2008070974A1	19 June 2008 (19-06-2008)
WO2008070975A1	19 June 2008 (19-06-2008)
WO2008070980A1	19 June 2008 (19-06-2008)
WO2008109984A1	18 September 2008 (18-09-2008)
WO2009026700A1	05 March 2009 (05-03-2009)
WO2009026708A1	05 March 2009 (05-03-2009)
WO2009026709A1	05 March 2009 (05-03-2009)
WO2009026710A1	05 March 2009 (05-03-2009)
WO2009026712A1	05 March 2009 (05-03-2009)



## INTERNATIONAL SEARCH REPORT

International application No.

**PCT/CA2017/051459**

WO2009026713A1	05 March 2009 (05-03-2009)
WO2009026714A1	05 March 2009 (05-03-2009)
WO2014131104A1	04 September 2014 (04-09-2014)
WO2016095041A1	23 June 2016 (23-06-2016)

WO2010102394A1	16 September 2010 (16-09-2010)	WO2010102394A1 CA2658029A1 CA2658048A1 US2011314630A1 US9591952B2 US2010229326A1 US2016150923A1 US2016150924A1	16 September 2010 (16-09-2010) 11 September 2010 (11-09-2010) 11 September 2010 (11-09-2010) 29 December 2011 (29-12-2011) 14 March 2017 (14-03-2017) 16 September 2010 (16-09-2010) 02 June 2016 (02-06-2016) 02 June 2016 (02-06-2016)
US2015059118A1	05 March 2015 (05-03-2015)	US2015059118A1 CN104414586A EP2848173A1 KR20150028184A KR20150129562A	05 March 2015 (05-03-2015) 18 March 2015 (18-03-2015) 18 March 2015 (18-03-2015) 13 March 2015 (13-03-2015) 20 November 2015 (20-11-2015)
US2013091655A1	18 April 2013 (18-04-2013)	US2013091655A1 US8595895B2 AU2012238314A1 AU2012238314B2 CA2791720A1 CA2791720C CN103040406A CN103040406B EP2581011A1 EP2581011B1	18 April 2013 (18-04-2013) 03 December 2013 (03-12-2013) 02 May 2013 (02-05-2013) 17 November 2016 (17-11-2016) 12 April 2013 (12-04-2013) 31 October 2017 (31-10-2017) 17 April 2013 (17-04-2013) 14 October 2015 (14-10-2015) 17 April 2013 (17-04-2013) 15 July 2015 (15-07-2015)
US2017290481A1	12 October 2017 (12-10-2017)	US2017290481A1 US2017290476A1 US2017290477A1 US2017290478A1 US2017290479A1 US2017290480A1 WO2017177318A1	12 October 2017 (12-10-2017) 12 October 2017 (12-10-2017) 12 October 2017 (12-10-2017) 12 October 2017 (12-10-2017) 12 October 2017 (12-10-2017) 12 October 2017 (12-10-2017) 19 October 2017 (19-10-2017)
CN205671986U	09 November 2016 (09-11-2016)	None	