

(12) INTERNATIONAL APPLICATION PUBLISHED UNDER THE PATENT COOPERATION TREATY (PCT)

(19) World Intellectual Property
Organization

International Bureau

(43) International Publication Date
11 May 2018 (11.05.2018)



(10) International Publication Number
WO 2018/085600 A1

(51) International Patent Classification:

G16H 20/17 (2018.01) A61B 5/145 (2006.01)

Published:

— with international search report (Art. 21(3))

(21) International Application Number:

PCT/US2017/059805

(22) International Filing Date:

02 November 2017 (02.11.2017)

(25) Filing Language:

English

(26) Publication Language:

English

(30) Priority Data:

62/417,843 04 November 2016 (04.11.2016) US
15/410,611 19 January 2017 (19.01.2017) US

(71) Applicant: **MEDTRONIC MINIMED, INC.** [US/US];
18000 Devonshire Street, Northridge, California
91325-1219 (US).

(72) Inventors: **WU, Di**; 2759 Hermosa Ave, Apt# 205, Mon-
trose, California 91020 (US). **GOTTLIEB, Rebecca K.**;
11117 Wagner Street, Culver City, California 90230 (US).
GROSMAN, Benyamin; 12005 Albers # 235, Valley Vil-
lage, California 91607 (US). **ROY, Anirban**; 29683 Quail
Run Drive, Agoura Hills, California 91301 (US). **PARIKH,**
Neha J.; 7011 Semrad Road, West Hills, California 91307
(US). **COHEN, Ohad**; Hakeshet, 5542106 Kiryat Uno (IL).

(74) Agent: **BLEVINS, Michelle E.**; Lorenz & Kopf, LLP,
7010 E. Cochise Rd., Scottsdale, Arizona 85253 (US).

(81) Designated States (unless otherwise indicated, for every
kind of national protection available): AE, AG, AL, AM,
AO, AT, AU, AZ, BA, BB, BG, BH, BN, BR, BW, BY, BZ,
CA, CH, CL, CN, CO, CR, CU, CZ, DE, DJ, DK, DM, DO,
DZ, EC, EE, EG, ES, FI, GB, GD, GE, GH, GM, GT, HN,
HR, HU, ID, IL, IN, IR, IS, JO, JP, KE, KG, KH, KN, KP,
KR, KW, KZ, LA, LC, LK, LR, LS, LU, LY, MA, MD, ME,
MG, MK, MN, MW, MX, MY, MZ, NA, NG, NI, NO, NZ,
OM, PA, PE, PG, PH, PL, PT, QA, RO, RS, RU, RW, SA,
SC, SD, SE, SG, SK, SL, SM, ST, SV, SY, TH, TJ, TM, TN,
TR, TT, TZ, UA, UG, US, UZ, VC, VN, ZA, ZM, ZW.

(84) Designated States (unless otherwise indicated, for every
kind of regional protection available): ARIPO (BW, GH,
GM, KE, LR, LS, MW, MZ, NA, RW, SD, SL, ST, SZ, TZ,
UG, ZM, ZW), Eurasian (AM, AZ, BY, KG, KZ, RU, TJ,
TM), European (AL, AT, BE, BG, CH, CY, CZ, DE, DK,
EE, ES, FI, FR, GB, GR, HR, HU, IE, IS, IT, LT, LU, LV,
MC, MK, MT, NL, NO, PL, PT, RO, RS, SE, SI, SK, SM,
TR), OAPI (BF, BJ, CF, CG, CI, CM, GA, GN, GQ, GW,
KM, ML, MR, NE, SN, TD, TG).

(54) Title: METHODS AND APPARATUS FOR DETECTING AND REACTING TO INSUFFICIENT HYPOGLYCEMIA RESPONSE

(57) Abstract: A method for providing blood glucose data is provided. In response to a suspension of a continuous basal insulin delivery, by an insulin delivery pump, the method identifies a condition indicating continuing hypoglycemia that continues when basal insulin delivery is suspended; and performs an action, by the insulin delivery pump, based on identifying the condition.



WO 2018/085600 A1

METHODS AND APPARATUS FOR DETECTING AND REACTING TO INSUFFICIENT HYPOGLYCEMIA RESPONSE

CROSS-REFERENCE TO RELATED APPLICATION

[0001] This PCT application claims the benefit of, and claims priority to: United States Patent Application Serial Number 15/410,611, filed January 19, 2017, which is a non provisional of United States provisional patent application serial number 62/417,843, filed November 4, 2016; and the content of the applications cited above is incorporated by reference herein.

TECHNICAL FIELD

[0002] Subject matter disclosed herein relates to monitoring and/or controlling blood glucose levels in patients.

BACKGROUND

[0001] The pancreas of a normal healthy person produces and releases insulin into the blood stream in response to elevated blood plasma glucose levels. Beta cells (β -cells), which reside in the pancreas, produce and secrete insulin into the blood stream as it is needed. If β -cells become incapacitated or die, a condition known as Type 1 diabetes mellitus (or in some cases, if β -cells produce insufficient quantities of insulin, a condition known as Type 2 diabetes), then insulin may be provided to a body from another source to maintain life or health.

[0002] Traditionally, because insulin cannot be taken orally, insulin has been injected with a syringe. More recently, the use of infusion pump therapy has been increasing in a number of medical situations, including for delivering insulin to diabetic individuals. For example, external infusion pumps may be worn on a belt, in a pocket, or the like, and they can deliver insulin into a body via an infusion tube with a percutaneous needle or a cannula placed in subcutaneous tissue.

[0003] As of 1995, less than 5% of Type 1 diabetic individuals in the United States were using infusion pump therapy. Presently, over 7% of the more than 900,000 Type 1 diabetic individuals in the U.S. are using infusion pump therapy. The percentage of Type 1 diabetic individuals that use an infusion pump is growing at a rate of over 2% each year. Moreover, the number of Type 2 diabetic individuals is growing at 3% or more per year, and growing numbers of insulin-using Type 2 diabetic individuals are also adopting infusion pumps. Additionally, physicians have recognized that continuous infusion can provide greater control of a diabetic individual's condition, so they too are increasingly prescribing it for patients.

[0004] A closed-loop infusion pump system may include an infusion pump that is automatically and/or semi-automatically controlled to infuse insulin into a patient. The infusion of insulin may be controlled to occur at times and in amounts that are based, for example, on blood glucose measurements obtained from an embedded glucose sensor in real-time. Closed-loop infusion pump systems may also employ the delivery of glucose and/or glucagon, in addition to the delivery of insulin, for controlling blood-glucose levels of a patient (e.g., in a hypoglycemic context).

BRIEF SUMMARY

[0005] Some embodiments of the present disclosure provide a method for providing blood glucose data. In response to a suspension of a continuous basal insulin delivery, by an insulin delivery pump, the method identifies a condition indicating continuing hypoglycemia that continues when basal insulin delivery is suspended; and performs an action, by the insulin delivery pump, based on identifying the condition.

[0006] Some embodiments of the present disclosure provide a system for providing blood glucose data. The system includes an insulin delivery pump comprising a glucose delivery system, a glucagon delivery system, an insulin delivery system, and a glucose sensor system; and a controller comprising a system memory element and at least one processor, the controller communicatively coupled to the insulin delivery pump, and the controller configured to: in response to a suspension of a continuous basal insulin delivery, by the insulin delivery pump, identify a condition indicating continuing hypoglycemia that

continues when basal insulin delivery is suspended; and initiate performance of an action, by the insulin delivery pump, based on identifying the condition.

[0007] Some embodiments of the present disclosure provide an insulin delivery pump comprising a non-transitory, computer-readable medium containing instructions thereon, which, when executed by a processor, perform a method. The method predicts a hypoglycemic condition that is not rectifiable by suspending a continuous basal insulin delivery; and presents an alert, based on the hypoglycemic condition.

[0008] This summary is provided to introduce a selection of concepts in a simplified form that are further described below in the detailed description. This summary is not intended to identify key features or essential features of the claimed subject matter, nor is it intended to be used as an aid in determining the scope of the claimed subject matter.

BRIEF DESCRIPTION OF THE DRAWINGS

[0009] A more complete understanding of the subject matter may be derived by referring to the detailed description and claims when considered in conjunction with the following figures, wherein like reference numbers refer to similar elements throughout the figures.

[0010] FIG. 1 is a block diagram of a closed loop glucose control system in accordance with an embodiment;

[0011] FIG. 2 is a front view of closed loop hardware located on a body in accordance with an embodiment;

[0012] FIG. 3A is a perspective view of a glucose sensor system for use in accordance with an embodiment;

[0013] FIG. 3B is a side cross-sectional view of the glucose sensor system of FIG. 3A for an embodiment;

[0014] FIG. 3C is a perspective view of a sensor set of a glucose sensor system of FIG. 3A for an embodiment;

[0015] FIG. 3D is a side cross-sectional view of a sensor set of FIG. 3C for an embodiment;

[0016] FIG. 4 is a cross sectional view of a sensing end of a sensor set of FIG. 3D for an embodiment;

[0017] FIG. 5 is a top view of an infusion device with a reservoir door in an open position, for use according to an embodiment;

[0018] FIG. 6 is a side view of an infusion set with an insertion needle pulled out, for use according to an embodiment;

[0019] FIG. 7 is a plot of a trajectory of a blood glucose trend including a period of hypoglycemia that is not rectified by suspension of a continuous basal insulin delivery;

[0020] FIG. 8 is a flow chart that illustrates an exemplary embodiment of a process for providing blood glucose data;

[0021] FIG. 9 is a flow chart that illustrates an exemplary embodiment of a process for identifying a condition indicating continuing hypoglycemia that continues when basal insulin delivery is suspended; and

[0022] FIG. 10 is a flow chart that illustrates another exemplary embodiment of a process for identifying a condition indicating continuing hypoglycemia that continues when basal insulin delivery is suspended.

DETAILED DESCRIPTION

[0023] The following detailed description is merely illustrative in nature and is not intended to limit the embodiments of the subject matter or the application and uses of such embodiments. As used herein, the word “exemplary” means “serving as an example, instance, or illustration.” Any implementation described herein as exemplary is not necessarily to be construed as preferred or advantageous over other implementations. Furthermore, there is no intention to be bound by any expressed or implied theory presented in the preceding technical field, background, brief summary or the following detailed description.

[0024] The subject matter presented herein relates to apparatus and methods for predicting an insufficient response, by an insulin delivery pump, to a hypoglycemic event. An insulin delivery pump normally operates to: (i) provide a continuous delivery of basal insulin to a user of the pump, and (ii) provide a bolus (i.e., a single dose of a drug or other medicinal preparation given all at once) of insulin, on an as-needed basis. Under normal operation, the insulin delivery pump detects anticipated hypoglycemic events and responds by suspending the continuous basal insulin delivery, in an attempt to prevent an upcoming hypoglycemic event. In certain circumstances, such suspension of basal insulin delivery is insufficient to prevent the hypoglycemic event. In this scenario, the insulin delivery pump can first predict the anticipated insufficient response, and second perform an action based on the anticipated insufficient response. Such actions may include presenting an alert, providing information for patient education, and/or providing a glucagon injection via the insulin delivery pump.

[0025] Certain terminologies are used with regard to the various embodiments of the present disclosure. A glucose trend is the rate of change for a series of blood glucose values, acquired over a period of time, from a single patient or user of an sensor augmented insulin delivery pump. Hypoglycemia is a low level of glucose in the bloodstream of the patient or user of the insulin delivery pump, and may be generally associated with blood glucose values below 70 milligrams per deciliter (mg/dL). An insulin on board (IOB) value is descriptive of the residual insulin activity following a bolus of insulin provided by the insulin delivery pump. A total daily dose (TDD) value is a quantity of insulin required by the user in a twenty-four (24) hour period. A missed hypoglycemic event is an occurrence of a time period of hypoglycemia that is not prevented, avoided, or corrected by suspension of a continuous delivery of basal insulin.

[0026] In an exemplary glucose control system environment, blood-glucose measurements may be employed in a closed loop infusion system for regulating a rate of fluid infusion into a body. In particular embodiments, a control system may be adapted to regulate a rate of insulin, glucagon, and/or glucose infusion into a body of a patient based, at least in part, on a glucose concentration measurement taken from a body (e.g., from a glucose sensor and/or metered blood glucose measurement). In certain implementations, such a system may be designed to model a pancreatic beta cell (β -cell). Here, such a system may enable a patient to control an infusion device for releasing insulin, glucagon or glucose

into the patient's body for effective blood glucose management. Here, such a system may be adapted to control infusion of insulin and/or glucagon so as to control/maintain a patient's blood glucose within a target range, thus reducing the risk that a patient's blood glucose level transitions to dangerous extreme levels in the absence of patient action.

[0027] According to certain embodiments, examples of closed-loop systems as described herein may be implemented in a hospital environment to monitor and/or control levels of glucose in a patient. Alternatively, according to certain embodiments, examples of closed-loop systems as described herein may be implemented in non-hospital environments to monitor and/or control levels of glucose in a patient. Here, a patient or other non-medical professional may be responsible for interacting with a closed-loop system.

[0028] To maintain healthy glucose levels, a person with type 1 diabetes may manage their glycemia by monitoring blood glucose levels, controlling diet, exercise, and self-administering appropriate amounts of insulin at appropriate times. Deviations from such glycemic management, such as skipping an insulin bolus at meal time or underestimating the carbohydrate content of a meal may bring about prolonged hyperglycemia. Likewise, receiving too much insulin (e.g., by over-bolusing) for a given blood glucose level and/or meal may bring about severe hypoglycemia. Other external factors, such as exercise or stress, may also contribute to glycemic deviations.

[0029] In a particular embodiment of a closed-loop system, such a system may be adapted to control infusion of insulin and/or glucagon so as to control/maintain a patient's blood glucose within a target range, thus reducing the risk that a patient's blood glucose level transition to dangerous extreme levels. Again, such a mechanism may reduce the risk of hypoglycemia and hyperglycemia if a patient, non-medical professional or medical professional is not fully attentive to providing inputs to the system for effective glycemic management.

[0030] According to an embodiment, depending on a patient's particular physiology, a target or set-point glucose level may be established. For example, such a target or set-point glucose level may be defined based, at least in part, on guidelines established by the American Diabetes Association (ADA) and/or clinical judgment of a patient's physician. Here, for example, the ADA has recommended a pre-prandial blood glucose concentration

of between 80-130 mg/dL, which is in the normal glycemic range. Alternatively, target or set-point glucose level may be fixed at 120 mg/dL. In yet another alternative, a target or set-point blood glucose concentration may vary over time depending on particular patient conditions. It should be understood, however, that these are merely examples of a target or set-point blood glucose concentration, and claimed subject matter is not limited in this respect.

[0031] According to an embodiment, a closed-loop system may be employed to maintain a patient's glucose level in a range about a predetermined set-point or target level as described in U.S. Patent Appl. Ser. No. 12/820,944, filed on June 22, 2010, and assigned to the assignee of claimed subject matter. Here, insulin may be infused to the patient at a predetermined basal rate while the patient's glucose level is within the predetermined range. If the glucose level escapes that range, a different infusion rate may be applied based, at least in part, on the predetermined set-point or target level. For example, if the patient's glucose level exceeds the range, an insulin infusion rate may be increased. In another example, if the patient's glucose level falls below a particular level, an insulin infusion rate may be reduced from the predetermined basal rate. Of course, these are merely examples of how the insulin infusion rate may be changed if a patient's glucose level escapes a particular range, and claimed subject matter is not limited in this respect.

[0032] By maintaining a predetermined basal insulin infusion rate while the glucose level is within a target range, extreme glycemic variations may be reduced or avoided altogether. This may provide a patient with improved glycemic control in circumstances in which they would otherwise be exposed to undesirable extremes of glycemia. Here, while such a patient may remain in control of insulin infusion decisions, particular embodiments may respond automatically in the absence of particular patient action (e.g., forgetting to bolus insulin to cover a meal) to prevent blood glucose from reaching extreme levels.

[0033] A controller may employ any one of several control techniques for computing determining commands for a pump in attempt to maintain a patient's observed blood glucose concentration within a target range. For example, a controller may employ a proportional-integral-derivative (PID) control algorithm in conjunction with controlling a patient's blood glucose level within a particular range as described in U.S. Patent Application Ser. No. 12/820,944, filed on June 22, 2010, and assigned to the assignee of claimed subject matter. Here, such a PID algorithm may, at least in part, predict a level of

blood glucose in a patient at some set time in the future and, based on such a prediction, compute commands to be provided to an infusion pump. While such a PID algorithm may provide an effective technique for maintaining a patient's blood glucose within a target range, a PID algorithm may not fully consider health risks of a blood glucose level being outside of a target range from time to time.

[0034] Briefly, according to an embodiment, a predicted blood glucose level of a patient based, at least in part, on past blood glucose measurements and control signals to be applied to at least one infusion pump. A cost expression is determined based, at least in part, on the predicted blood glucose level. The control signals to be applied to the at least one infusion pump may then be affected so as to achieve a cost value according to said cost expression. In one particular implementation, that cost expression is determined based, at least in part, on a predicted duration that the blood glucose is to be outside of a target range over some interval in the future. Accordingly, the control signals applied to the at least one infusion pump may be responsive to risks associated with the patient's blood glucose level being outside of the target range.

[0035] As pointed out above, insulin infusion therapy may be controlled, at least in part, by techniques for predicting a patient's blood glucose level or glycemic state at some point or time in the future (e.g., using a PID algorithm as discussed above). In this context, a "glycemic state" may be determined based on one or more factors such as, for example, a blood glucose concentration. Algorithms may receive measurements or observations of a patient's blood glucose concentration from, for example, a continuous blood glucose monitoring device processing signals from a blood-glucose sensor inserted into subcutaneous tissue. However, merely predicting a blood glucose level at some time in the future may have limited utility in applying a therapy to a patient. For example, systems that predict a blood glucose concentration at some time in the future may merely provide a single blood glucose level prediction for a single instance in the future, and may not fully characterize a patient's glycemic state, or transitions from an initial glycemic state to a possible future glycemic state, for the purpose of applying an appropriate therapy.

[0036] In another implementation, insulin infusion therapy may be affected or controlled by a prediction of a duration of time until a patient's current glycemic state or blood glucose level is to reach a target blood glucose concentration or glycemic state. Among other factors, this predicted duration may be based, at least in part, on observations

of the patient's current blood glucose level according to signals received from a blood-glucose sensor. This predicted duration may then be used for determining how the patient's therapy may be altered by, for example, changing a rate of insulin infusion.

[0037] Predicting a duration of time until a patient is to reach a particular blood glucose level starting from an initial state may enable techniques for characterizing a patient's glycemic state that may not be possible with predicting the patient's blood-glucose level in the future alone. Additionally, a predicted time until a patient reaches a particular glycemic state may enable an enhanced ability to for closed-loop insulin infusion systems.

[0038] Turning now to the figures, FIG. 1 is a block diagram of an example closed-loop glucose control system in accordance with an embodiment. Particular embodiments may include a glucose sensor system 10, a controller 12, an insulin delivery system 14, a glucagon delivery system 13, and a glucose delivery system 15, as shown in FIG. 1. In certain exemplary embodiments, glucose sensor system 10 may generate a sensor signal 16 representative of blood glucose levels 18 in body 20, and it may provide sensor signal 16 to controller 12. Controller 12 may receive sensor signal 16 and generate commands 22 that are communicated to insulin delivery system 14, glucagon delivery system 13, and/or glucose delivery system 15. Insulin delivery system 14 may receive commands 22 and infuse insulin 24 into body 20 in response to commands 22. Likewise, glucagon delivery system 13 may receive commands 22 and infuse glucagon 23 into body 20 in response to commands 22. Similarly, glucose delivery system 15 may receive commands 22 and provide glucose 25 into body 20 in response to commands 22.

[0039] Glucose sensor system 10 may include a glucose sensor, sensor electrical components to provide power to a sensor and to generate sensor signal 16, a sensor communication system to carry sensor signal 16 to controller 12, and a sensor system housing for electrical components and a sensor communication system. A glucose sensor may measure blood glucose directly from a blood stream, indirectly via interstitial fluid using, e.g., a subcutaneous sensor, some combination thereof, and so forth, just to name a few examples. As used herein, "blood glucose", "measured blood glucose", "blood glucose concentration", "measured blood glucose concentration", and the like may refer to a glucose level, a blood glucose level, a blood glucose concentration, and so forth that has been obtained via any type of glucose sensor. It should be understood, however that using a blood glucose sensor is only one particular technique for obtaining such observations or

measurements, and that other techniques, such as measuring blood glucose inform observations of other body fluids (e.g., observations of the presence of glucose in interstitial fluid using a subcutaneous sensor), may be used without deviating from claimed subject matter.

[0040] Controller 12 may include electrical components and software to generate commands 22 for insulin delivery system 14, glucagon delivery system 13, and/or glucose delivery system 15 based on sensor signal 16. Controller 12 may also include a controller communication system to receive sensor signal 16 and provide commands 22 to insulin delivery system 14, glucagon delivery system 13, and/or glucose delivery system 15. In particular example implementations, controller 12 may include a user interface and/or operator interface (not shown) comprising a data input device and/or a data output device. Such a data output device may, for example, generate signals to initiate an alarm and/or include a display or printer for showing status of a controller 12 and/or a patient's vital indicators. Such a data input device may comprise dials, buttons, pointing devices, manual switches, alphanumeric keys, a touch-sensitive display, combinations thereof, and/or the like for receiving user and/or operator inputs. Such a data input device may be used for scheduling and/or initiating insulin bolus injections for meals, for example. It should be understood, however, that these are merely examples of input and output devices that may be a part of an operator and/or user interface and that claimed subject matter is not limited in these respects.

[0041] Insulin delivery system 14 may include an infusion device and/or an infusion tube to infuse insulin 24 into body 20. Similarly, glucagon delivery system 13 may include an infusion device and/or an infusion tube to infuse glucagon 23 into body 20. Likewise, glucose delivery system 15 may include an infusion device and/or an infusion tube to infuse glucose 25 into body 20. In alternative embodiments, insulin 24, glucagon 23, and/or glucose 25 may be infused into body 20 using a shared infusion tube. In other alternative embodiments, insulin 24, glucagon 23, and/or glucose 25 may be infused using an intravenous system for providing fluids to a patient (e.g., in a hospital or other medical environment). It should be understood, however, that certain example embodiments may include an insulin delivery system 14 without a glucagon delivery system 13 and/or without a glucose delivery system 15.

[0042] In particular embodiments, an infusion device (not explicitly identified in FIG. 1) may include infusion electrical components to activate an infusion motor according to commands 22, an infusion communication system to receive commands 22 from controller 12, and an infusion device housing (not shown) to hold the infusion device.

[0043] In particular embodiments, controller 12 may be housed in an infusion device housing, and an infusion communication system may comprise an electrical trace or a wire that carries commands 22 from controller 12 to an infusion device. In alternative embodiments, controller 12 may be housed in a sensor system housing, and a sensor communication system may comprise an electrical trace or a wire that carries sensor signal 16 from sensor electrical components to controller electrical components. In other alternative embodiments, controller 12 may have its own housing or may be included in a supplemental device. In yet other alternative embodiments, controller 12 may be co-located with an infusion device and a sensor system within a single housing. In further alternative embodiments, a sensor, a controller, and/or infusion communication systems may utilize a cable, a wire, a fiber optic line, RF, IR, or ultrasonic transmitters and receivers, combinations thereof, and/or the like instead of electrical traces, just to name a few examples.

[0044] FIGS. 2-6 illustrate glucose control systems in accordance with certain embodiments. Such glucose control systems may be used, for example, in controlling a patient's glucose level about a target range as discussed above. It should be understood, however, that these are merely examples of particular systems that may be used for controlling a patient's glucose level about a target range and that claimed subject matter is not limited in this respect. FIG. 2 is a front view of closed loop hardware located on a body in accordance with certain embodiments. FIGS. 3A-3D and 4 show different views and portions of an exemplary glucose sensor system for use in accordance with certain embodiments. FIG. 5 is a top view of an infusion device with a reservoir door in an open position in accordance with certain embodiments. FIG. 6 is a side view of an infusion set with an insertion needle pulled out in accordance with certain embodiments.

[0045] Particular embodiments may include a sensor 26, a sensor set 28, a telemetered characteristic monitor 30, a sensor cable 32, an infusion device 34, an infusion tube 36, and an infusion set 38, any or all of which may be worn on a body 20 of a user or patient, as shown in FIG. 2. As shown in FIGS. 3A and 3B, telemetered characteristic monitor 30 may

include a monitor housing 31 that supports a printed circuit board 33, battery or batteries 35, antenna (not shown), a sensor cable connector (not shown), and so forth. A sensing end 40 of sensor 26 may have exposed electrodes 42 that may be inserted through skin 46 into a subcutaneous tissue 44 of a user's body 20, as shown in FIGS. 3D and 4. Electrodes 42 may be in contact with interstitial fluid (ISF) that is usually present throughout subcutaneous tissue 44.

[0046] Sensor 26 may be held in place by sensor set 28, which may be adhesively secured to a user's skin 46, as shown in FIGS. 3C and 3D. Sensor set 28 may provide for a connector end 27 of sensor 26 to connect to a first end 29 of sensor cable 32. A second end 37 of sensor cable 32 may connect to monitor housing 31. Batteries 35 that may be included in monitor housing 31 provide power for sensor 26 and electrical components 39 on printed circuit board 33. Electrical components 39 may sample sensor signal 16 (e.g., of FIG. 1) and store digital sensor values (Dsig) in a memory. Digital sensor values Dsig may be periodically transmitted from a memory to controller 12, which may be included in an infusion device.

[0047] With reference to FIGS. 1, 2, and 5, a controller 12 may process digital sensor values Dsig and generate commands 22 (e.g., of FIG. 1) for infusion device 34. Infusion device 34 may respond to commands 22 and actuate a plunger 48 that forces insulin 24 (e.g., of FIG. 1) out of a reservoir 50 that is located inside an infusion device 34. Glucagon may be infused from a reservoir responsive to commands 22 using a similar and/or analogous device (not shown). In alternative implementations, glucose may be administered to a patient orally.

[0048] In particular example embodiments, a connector tip 54 of reservoir 50 may extend through infusion device housing 52, and a first end 51 of infusion tube 36 may be attached to connector tip 54. A second end 53 of infusion tube 36 may connect to infusion set 38 (e.g., of FIGS. 2 and 6). With reference to FIG. 6 (and FIG. 1), insulin 24 (e.g., of FIG. 1) may be forced through infusion tube 36 into infusion set 38 and into body 20 (e.g., of FIG. 1). Infusion set 38 may be adhesively attached to a user's skin 46. As part of infusion set 38, a cannula 56 may extend through skin 46 and terminate in subcutaneous tissue 44 to complete fluid communication between a reservoir 50 (e.g., of FIG. 5) and subcutaneous tissue 44 of a user's body 20.

[0049] In example alternative embodiments, as pointed out above, a closed-loop system in particular implementations may be a part of a hospital-based glucose management system. Given that insulin therapy during intensive care has been shown to dramatically improve wound healing and reduce blood stream infections, renal failure, and polyneuropathy mortality, irrespective of whether subjects previously had diabetes (See, e.g., Van den Berghe G. et al. NEJM 345: 1359-67, 2001), particular implementations may be used in a hospital setting to control a blood glucose level of a patient in intensive care. In such alternative embodiments, because an intravenous (IV) hookup may be implanted into a patient's arm while the patient is in an intensive care setting (e.g., ICU), a closed loop glucose control may be established that piggy-backs off an existing IV connection. Thus, in a hospital or other medical-facility based system, IV catheters that are directly connected to a patient's vascular system for purposes of quickly delivering IV fluids, may also be used to facilitate blood sampling and direct infusion of substances (e.g., insulin, glucose, glucagon, etc.) into an intra-vascular space.

[0050] Moreover, glucose sensors may be inserted through an IV line to provide, e.g., real-time glucose levels from the blood stream. Therefore, depending on a type of hospital or other medical-facility based system, such alternative embodiments may not necessarily utilize all of the described system components. Examples of components that may be omitted include, but are not limited to, sensor 26, sensor set 28, telemetered characteristic monitor 30, sensor cable 32, infusion tube 36, infusion set 38, and so forth. Instead, standard blood glucose meters and/or vascular glucose sensors, such as those described in co-pending U.S. Patent No. 7,833,157; entitled "MULTILUMEN CATHETER", may be used to provide blood glucose values to an infusion pump control, and an existing IV connection may be used to administer insulin to a patient. Other alternative embodiments may also include fewer, more, and/or different components than those that are described herein and/or illustrated in the accompanying Drawings.

[0051] Certain examples of system and/or environmental delays are described herein. Ideally, a sensor and associated component(s) would be capable of providing a real time, noise-free measurement of a parameter, such as a blood glucose measurement, that a control system is intended to control. However, in real-world implementations, there are typically physiological, chemical, electrical, algorithmic, and/or other sources of time delays that may contribute to a sensor measurement lagging behind an actual present value. Also, as

noted herein, such a delay may arise from, for instance, a particular level of noise filtering that is applied to a sensor signal. Such delays and/or time lags in obtaining sensor glucose measurements may ultimately affect closed-loop operation. Accordingly, and as discussed in greater detail below, feedback control mechanisms using various approaches by application of a predicted duration of a blood glucose level being outside of a target range to better address a patient's glycemic health.

[0052] FIG. 7 is a plot 700 of a trajectory of a blood glucose trend 702 including a period of hypoglycemia 704 that is not rectified by suspension of a continuous basal insulin delivery. The plot 700 shows the glucose trend 702 as a plurality of blood glucose levels 706, for a particular user, over time 708. The blood glucose levels 706 associated with the glucose trend 702 are obtained by blood glucose sensors of an insulin delivery pump. As shown, the glucose trend 702 increases from the origin to a glucose level 706 above 180 milligrams per deciliter (mg/dL), and then decreases to a glucose level 706 below 70 mg/dL. The glucose levels 706 below 70 mg/dL indicate low blood glucose for a duration of time between time t_2 and time t_3 (e.g., the period of hypoglycemia 704).

[0053] The plot 700 also illustrates a continuous basal insulin delivery 710 that is suspended (i.e., the basal insulin delivery 710 stops) at time t_0 , and remains suspended until time t_1 . Here, the basal insulin plot is superimposed for consistency with the time scale, but is not measured according to the vertical scale. The basal insulin is plotted using Units per hour (Unit/h). The bolus insulin and insulin on board (IOB) are also plotted using Unit as the vertical scale.

[0054] The purpose of the suspension is to address the decreasing blood glucose levels 706 that are shown by the glucose trend 702. However, in this example, the glucose trend 702 continues to decrease and remains in a hypoglycemic state for a duration of time 708 (e.g., the period of hypoglycemia 704), and the suspension of the basal insulin delivery 710 at time t_0 did not stop the occurrence of the period of hypoglycemia 704. In this situation, the glucose trend 702 shows blood glucose levels 706 below 70 mg/dL until time t_3 , at which point the glucose trend 702 is increasing and passes through the 70 mg/dL threshold, at which point (e.g., time point t_3) the period of hypoglycemia 704 has ended.

[0055] The plot 700 depicts one particular instance where suspension of the continuous basal insulin delivery 710 by itself is not enough to stop a period of hypoglycemia 704 from

occurring. When this scenario occurs, additional actions may be required to prevent a period of hypoglycemia, or to rectify a current period of hypoglycemia. An insulin delivery pump may take other actions to rectify the anticipated period of hypoglycemia, in combination with the suspension of the basal insulin delivery 710. For example, the insulin delivery pump may provide a glucagon injection, or other type of blood glucose medication, or generate an alert so that a user can take additional actions (e.g., the user may choose to ingest fruit juice or blood glucose medication, in response to the alert).

[0056] FIG. 8 is a flow chart that illustrates an exemplary embodiment of a process 800 for providing blood glucose data. The various tasks performed in connection with process 800 may be performed by software, hardware, firmware, or any combination thereof. For illustrative purposes, the following description of process 800 may refer to elements mentioned above in connection with FIGS. 1-7. In practice, portions of process 800 may be performed by different elements of the described system. It should be appreciated that process 800 may include any number of additional or alternative tasks, the tasks shown in FIG. 8 need not be performed in the illustrated order, and process 800 may be incorporated into a more comprehensive procedure or process having additional functionality not described in detail herein. Moreover, one or more of the tasks shown in FIG. 8 could be omitted from an embodiment of the process 800 as long as the intended overall functionality remains intact.

[0057] First, the process 800 identifies a problematic glucose trend that may lead to hypoglycemic levels, by an insulin delivery pump (step 802). The insulin delivery pump is communicatively coupled to a subcutaneous sensor, and is continuously monitoring blood glucose levels of the user of the insulin delivery pump via the subcutaneous sensor (as described previously, with regard to FIGS. 1-6). In certain embodiments, the insulin delivery pump is configured to obtain blood glucose levels for the user, via the subcutaneous sensors, at timed intervals. In some embodiments, however, the insulin delivery pump may be activated to obtain blood glucose levels in response to an input user request. As the blood glucose levels are obtained, the process 800 continuously calculates a rate of change for the blood glucose levels. The rate of change for the blood glucose levels may be referred to as the glucose trend. A problematic glucose trend is a glucose trend which is decreasing at a rapid rate. In exemplary embodiments of the present disclosure, a

glucose trend that is decreasing at a rapid rate may be defined as a sensor rate of change below -1 milligrams per deciliter (mg/dL), per minute.

[0058] Next, the process 800 suspends a continuous basal insulin delivery, based on the problematic glucose trend (step 804). The insulin delivery pump is configured to automatically suspend basal insulin delivery when sensor glucose levels are predicted to approach a low limit, and to resume basal insulin delivery once sensor glucose levels recover. Thus, the insulin delivery pump functions to reduce hypoglycemic events and to reduce time spent in the hypoglycemic range. Here, the process 800 predicts that sensor glucose levels will approach a low limit, based on the identified problematic glucose trend (step 802), and, in response, suspends basal insulin delivery.

[0059] The process 800 then identifies a condition indicating a continuing hypoglycemia that continues when the basal insulin delivery is suspended (step 806). One suitable methodology for identifying the condition is described below with reference to FIG. 9. A second suitable methodology for identifying the condition is described below with reference to FIG. 10. Here, the insulin delivery pump is aware of a predicted, upcoming hypoglycemic event, and the process 800 determines that the hypoglycemic event will continue after the insulin delivery pump reacts to the upcoming hypoglycemic event by suspending basal insulin delivery. In other words, the suspension of the basal insulin delivery is insufficient to prevent the period of hypoglycemia, and additional treatment is required to address the hypoglycemic event.

[0060] After identifying the condition (step 806), the process 800 performs an action, by the insulin delivery pump, based on identifying the condition (step 808). The action may include presenting an alert, by the insulin delivery pump. The alert may include an audio alert, a visual alert, or any combination thereof. Exemplary embodiments may include a “pop-up” message presented on a display of the insulin delivery pump, a voice communication informing the user of the condition, and/or an alarm that sounds when the condition is detected.

[0061] FIG. 9 is a flow chart that illustrates an exemplary embodiment of a process 900 for identifying a condition indicating continuing hypoglycemia that continues when basal insulin delivery is suspended. It should be appreciated that the process 900 described in FIG. 9 represents one embodiment of step 806 described above in the discussion of FIG. 8,

including additional detail. First, the process 900 collects a plurality of sensor glucose values, by the insulin delivery pump (step 902), for purposes of determining a glucose trend which is used to detect missed hypoglycemic events. The glucose trend is one of the dominant factors of severity of impending hypoglycemia, and thus may be used to detect a hypoglycemic event during which suspension of basal insulin delivery is insufficient to prevent or rectify the hypoglycemic event. The glucose trend may also be referred to as a glucose rate of change and/or a glucose derivative.

[0062] Next, the process 900 calculates a glucose trend value by computing a derivative of the plurality of glucose sensor values, wherein the glucose trend comprises the derivative (step 904). The calculation of the derivative of the plurality of glucose sensor values is a commonly used glucose trend calculation technique that is well-known in the industry. Generally, the insulin delivery pump performs these calculations using an internally integrated controller or processor (see FIG. 1), and presents the results of the calculations via a display device communicatively coupled to the controller. In certain embodiments, the insulin delivery pump presents, via the display device, glucose trend information as one or more graphical elements (e.g., arrows). For example, one arrow pointing up indicates that the glucose trend (i.e., glucose rate of change) is greater than 1mg/dL per minute, and one arrow pointing down indicates that the glucose trend is less than -1mg/dL per minute. Thus, the glucose trend is generally readily available information that is provided by an insulin delivery pump.

[0063] The process 900 then determines whether the glucose trend value is less than a predetermined threshold (decision 906). The predetermined threshold is obtained by analyzing actual insulin delivery pump data, and identifying a threshold that indicates hypoglycemia, based on the analysis.

[0064] When the glucose trend value is not less than the predetermined threshold (the “No” branch of 906), the process 900 determines that the condition indicating continuing hypoglycemia does not exist (step 910). However, when the glucose trend value is less than the predetermined threshold (the “Yes” branch of 906), the process 900 determines that there exists a condition indicating continuing hypoglycemia that continues when basal insulin delivery is suspended (step 908). Here, the process 900 determines that blood glucose levels decrease to a point below a “suspension threshold” (i.e., a threshold point at which the insulin delivery pump suspends basal insulin delivery). Due to a rapid decrease

in the glucose trend detected by the process 900, the process 900 predicts the existence of a condition in which blood glucose levels will continue to decrease, thereby inducing hypoglycemia.

[0065] FIG. 10 is a flow chart that illustrates another exemplary embodiment of a process 1000 for identifying a condition indicating continuing hypoglycemia that continues when basal insulin delivery is suspended. It should be appreciated that the process 1000 described in FIG. 10 represents one embodiment of step 806 described above in the discussion of FIG. 8, including additional detail. The process 1000 uses glucose trend values and insulin on board (IOB) values to identify the condition indicating continuing hypoglycemia that continues when basal insulin delivery is suspended. This is because the blood glucose trend and the IOB value are two fundamental conditions that can cause a hypoglycemic event. In other embodiments, there could be other states associated with a hypoglycemic event, such as a predicted glucose value or a plasma insulin value. However, the predicted glucose value and the plasma insulin value provide the same information for analysis. Blood glucose trend values and IOB values are used because the information is readily available from a standard insulin delivery pump and require no additional calculations.

[0066] First, the process 1000 obtains an insulin on board (IOB) value, by the insulin delivery pump (step 1002), which is used to detect missed hypoglycemic events. An insulin on board (IOB) value is a quantity of insulin remaining in the body of the user following a bolus of insulin provided by the insulin delivery pump. The IOB value is one of the dominant factors of severity of impending hypoglycemia, and thus may be used to detect a hypoglycemic event during which suspension of basal insulin delivery is insufficient to prevent or rectify the hypoglycemic event. The insulin on board (IOB) value reflects the current effective insulin existing inside the body which will keep lowering blood glucose values. The higher the IOB value is, the faster blood glucose levels will drop.

[0067] Next, the process 1000 computes a total daily dose (TDD) value divided by a factor, to generate a result (step 1004). A total daily dose (TDD) value is a quantity of insulin required by the user in a twenty-four (24) hour period. TDD is a factor that reflects how sensitive the patient is to insulin. The higher the TDD value is, the more insulin the patient requires to compensate for blood glucose in the body of the patient.

[0068] The process 1000 then determines whether the IOB value is greater than the result (decision 1006). Here, the process 1000 is comparing the quantity of insulin remaining in the body (i.e., IOB) to the quantity of insulin required by the user in a 24-hour period (i.e., TDD), to predict a potential insufficient response to a hypoglycemic event. The TDD value reflects insulin sensitivity of the patient. Thus, the IOB value needs to be above the patient dependent factor to have a significant effect on compensating same amount of glucose. For example, an IOB value of 5 units is enough to drop the blood glucose levels very quickly for a patient with 20 units TDD, but will not have the same effect (e.g., will not drop blood glucose levels very quickly) for a patient with 60 units TDD.

[0069] When the IOB value is not greater than the result (the “No” branch of 1006), the process 1000 determines that the condition indicating continuing hypoglycemia does not exist (step 1010). However, when the IOB value is greater than the result (the “Yes” branch of 1006), the process 1000 determines that there exists a condition indicating continuing hypoglycemia that continues when basal insulin delivery is suspended (step 1008). Here, the process 1000 determines that blood glucose levels decrease to a point below a “suspension threshold” (i.e., a threshold point at which the insulin delivery pump suspends basal insulin delivery). Due to a large IOB value detected by the process 1000, the process 1000 predicts the existence of a condition in which blood glucose levels will continue to decrease, thereby inducing hypoglycemia.

[0070] Techniques and technologies may be described herein in terms of functional and/or logical block components, and with reference to symbolic representations of operations, processing tasks, and functions that may be performed by various computing components or devices. Such operations, tasks, and functions are sometimes referred to as being computer-executed, computerized, software-implemented, or computer-implemented. In practice, one or more processor devices can carry out the described operations, tasks, and functions by manipulating electrical signals representing data bits at memory locations in the system memory, as well as other processing of signals. The memory locations where data bits are maintained are physical locations that have particular electrical, magnetic, optical, or organic properties corresponding to the data bits. It should be appreciated that the various block components shown in the figures may be realized by any number of hardware, software, and/or firmware components configured to perform the specified functions. For example, an embodiment of a system or a component may employ

various integrated circuit components, e.g., memory elements, digital signal processing elements, logic elements, look-up tables, or the like, which may carry out a variety of functions under the control of one or more microprocessors or other control devices.

[0071] When implemented in software or firmware, various elements of the systems described herein are essentially the code segments or instructions that perform the various tasks. The program or code segments can be stored in a processor-readable medium or transmitted by a computer data signal embodied in a carrier wave over a transmission medium or communication path. The “computer-readable medium”, “processor-readable medium”, or “machine-readable medium” may include any medium that can store or transfer information. Examples of the processor-readable medium include an electronic circuit, a semiconductor memory device, a ROM, a flash memory, an erasable ROM (EROM), a floppy diskette, a CD-ROM, an optical disk, a hard disk, a fiber optic medium, a radio frequency (RF) link, or the like. The computer data signal may include any signal that can propagate over a transmission medium such as electronic network channels, optical fibers, air, electromagnetic paths, or RF links. The code segments may be downloaded via computer networks such as the Internet, an intranet, a LAN, or the like.

[0072] The following description refers to elements or nodes or features being “connected” or “coupled” together. As used herein, unless expressly stated otherwise, “coupled” means that one element/node/feature is directly or indirectly joined to (or directly or indirectly communicates with) another element/node/feature, and not necessarily mechanically. Likewise, unless expressly stated otherwise, “connected” means that one element/node/feature is directly joined to (or directly communicates with) another element/node/feature, and not necessarily mechanically. Thus, although each of the schematics shown in FIGS. 1-6 depict one exemplary arrangement of elements, additional intervening elements, devices, features, or components may be present in an embodiment of the depicted subject matter.

[0073] For the sake of brevity, conventional techniques related to signal processing, data transmission, signaling, network control, and other functional aspects of the systems (and the individual operating components of the systems) may not be described in detail herein. Furthermore, the connecting lines shown in the various figures contained herein are intended to represent exemplary functional relationships and/or physical couplings between the various elements. It should be noted that many alternative or additional

functional relationships or physical connections may be present in an embodiment of the subject matter.

[0074] Some of the functional units described in this specification have been referred to as “modules” in order to more particularly emphasize their implementation independence. For example, functionality referred to herein as a module may be implemented wholly, or partially, as a hardware circuit comprising custom VLSI circuits or gate arrays, off-the-shelf semiconductors such as logic chips, transistors, or other discrete components. A module may also be implemented in programmable hardware devices such as field programmable gate arrays, programmable array logic, programmable logic devices, or the like. Modules may also be implemented in software for execution by various types of processors. An identified module of executable code may, for instance, comprise one or more physical or logical modules of computer instructions that may, for instance, be organized as an object, procedure, or function. Nevertheless, the executables of an identified module need not be physically located together, but may comprise disparate instructions stored in different locations that, when joined logically together, comprise the module and achieve the stated purpose for the module. Indeed, a module of executable code may be a single instruction, or many instructions, and may even be distributed over several different code segments, among different programs, and across several memory devices. Similarly, operational data may be embodied in any suitable form and organized within any suitable type of data structure. The operational data may be collected as a single data set, or may be distributed over different locations including over different storage devices, and may exist, at least partially, merely as electronic signals on a system or network.

[0075] While at least one exemplary embodiment has been presented in the foregoing detailed description, it should be appreciated that a vast number of variations exist. It should also be appreciated that the exemplary embodiment or embodiments described herein are not intended to limit the scope, applicability, or configuration of the claimed subject matter in any way. Rather, the foregoing detailed description will provide those skilled in the art with a convenient road map for implementing the described embodiment or embodiments. It should be understood that various changes can be made in the function and arrangement of elements without departing from the scope defined by the claims, which includes known equivalents and foreseeable equivalents at the time of filing this patent application.

CLAIMS

What is claimed is:

1. A method for providing blood glucose data, the method comprising:
in response to a suspension of a continuous basal insulin delivery, by an insulin delivery pump,
identifying a condition indicating continuing hypoglycemia that continues when basal insulin delivery is suspended; and
performing an action, by the insulin delivery pump, based on identifying the condition.
2. The method of Claim 1, further comprising:
identifying a glucose trend that may lead to hypoglycemic levels, by the insulin delivery pump; and
suspending the continuous basal insulin delivery, based on the identified glucose trend.
3. The method of Claim 1 or 2, wherein identifying the condition further comprises:
calculating a glucose trend value, by the insulin delivery pump; and
determining that the glucose trend value is less than a predetermined threshold, wherein the condition comprises the glucose trend value being less than the predetermined threshold;
wherein, optionally, further comprising collecting a plurality of sensor glucose values, by the insulin delivery pump; wherein calculating the glucose trend value further comprises computing a derivative of the plurality of sensor glucose values, and wherein the glucose trend value comprises the derivative.
4. The method of Claim 1 or 2, wherein identifying the condition further comprises:
obtaining an insulin on board (IOB) value, by the insulin delivery pump;
computing a total daily dose (TDD) value divided by a factor, to generate a result; and

determining that the IOB value is greater than the result, wherein the condition comprises the IOB value being greater than the result.

5. The method of any preceding Claim, wherein performing the action further comprises:

- i) providing a glucagon injection, by the insulin delivery pump; or
- ii) presenting an alert; and wherein the alert optionally comprises at least one of an audio alert and a visual alert.

6. A computer program configured to cause an insulin delivery pump to execute a method according to any preceding claim.

7. A system for providing blood glucose data, the system comprising:
an insulin delivery pump comprising a glucose delivery system, a glucagon delivery system, an insulin delivery system, and a glucose sensor system;

a controller comprising a system memory element and at least one processor, the controller communicatively coupled to the insulin delivery pump, and the controller configured to:

- in response to a suspension of a continuous basal insulin delivery, by the insulin delivery pump,
 - identify a condition indicating continuing hypoglycemia that continues when basal insulin delivery is suspended; and
 - initiate performance of an action, by the insulin delivery pump, based on identifying the condition.

8. The system of Claim 7, wherein the controller is integrated into the insulin delivery pump, and wherein the system comprises an integrated device including the controller and the insulin delivery pump.

9. The system of Claim 7 or 8, wherein the controller is further configured to:
identify a problematic glucose trend that may lead to hypoglycemic levels, via the insulin delivery pump; and

suspend the continuous basal insulin delivery by the insulin delivery pump, based on the problematic glucose trend.

10. The system of Claim 7, 8 or 9, wherein the controller is further configured to identify the condition by:

calculating a glucose trend value, using the insulin delivery pump; and

determining that the glucose trend value is less than a predetermined threshold,

wherein the condition comprises the glucose trend value being less than the predetermined threshold; and

wherein, optionally, the insulin delivery pump is further configured to collect a plurality of sensor glucose values; and wherein the controller is further configured to calculate the glucose trend value by computing a derivative of the plurality of sensor glucose values, and wherein the glucose trend value comprises the derivative.

11. The system of Claim 7, 8 or 9, wherein the controller is further configured to:

i) identify the condition by:

obtaining an insulin on board (IOB) value, via the insulin delivery pump;

computing a total daily dose (TDD) value divided by a factor, to generate a

result; and

determining that the IOB value is greater than the result, wherein the condition comprises the IOB value being greater than the result; or

ii) initiate providing, by the insulin delivery pump, a glucagon injection, in response to identifying the condition; and wherein the action comprises providing the glucagon injection; or

iii) present an alert comprising at least one of an audio alert and a visual alert; and wherein the action comprises presenting the alert.

12. An insulin delivery pump comprising a non-transitory, computer-readable medium containing instructions thereon, which, when executed by a processor, perform a method comprising:

predicting a hypoglycemic condition that is not rectifiable by suspending a continuous basal insulin delivery; and

presenting an alert, based on the hypoglycemic condition.

13. The insulin delivery pump of Claim 12, wherein the method further comprises: identifying a problematic glucose trend that may lead to hypoglycemic levels, by the insulin delivery pump; and suspending the continuous basal insulin delivery, based on the problematic glucose trend.

14. The insulin delivery pump of Claim 12 or 13, wherein predicting the hypoglycemic condition further comprises: calculating a glucose trend value, by the insulin delivery pump; and determining that the glucose trend value is less than a predetermined threshold, wherein the condition comprises the glucose trend value being less than the predetermined threshold, optionally wherein the method further comprises: collecting a plurality of sensor glucose values, by the insulin delivery pump; wherein calculating the glucose trend value further comprises computing a derivative of the plurality of sensor glucose values, and wherein the glucose trend value comprises the derivative.

15. The insulin delivery pump of Claim 12 or 13, wherein predicting the hypoglycemic condition further comprises: obtaining an insulin on board (IOB) value, by the insulin delivery pump; computing a total daily dose (TDD) value divided by a factor, to generate a result; and determining that the IOB value is greater than the result, wherein the condition comprises the IOB value being greater than the result.

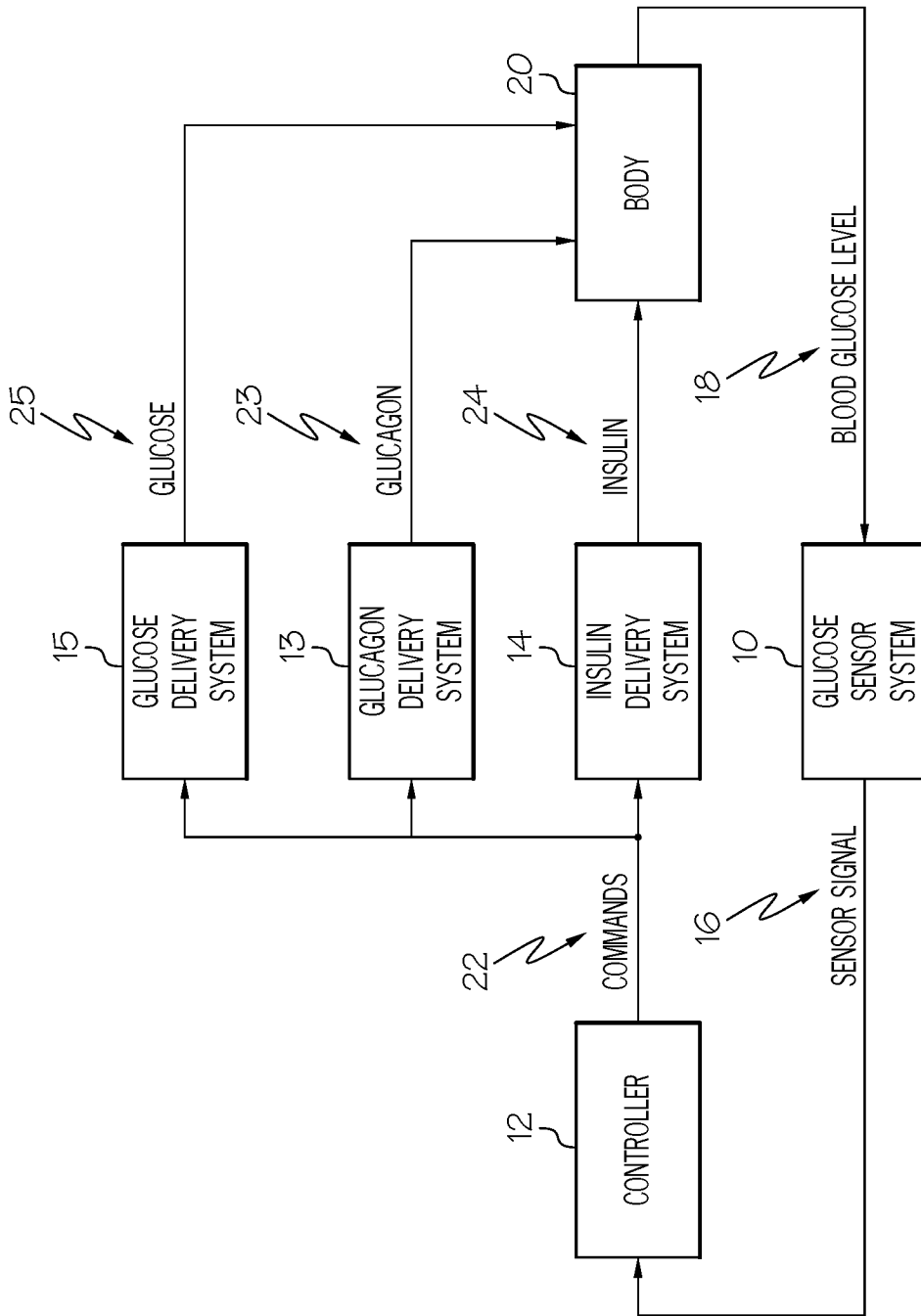

FIG. 1

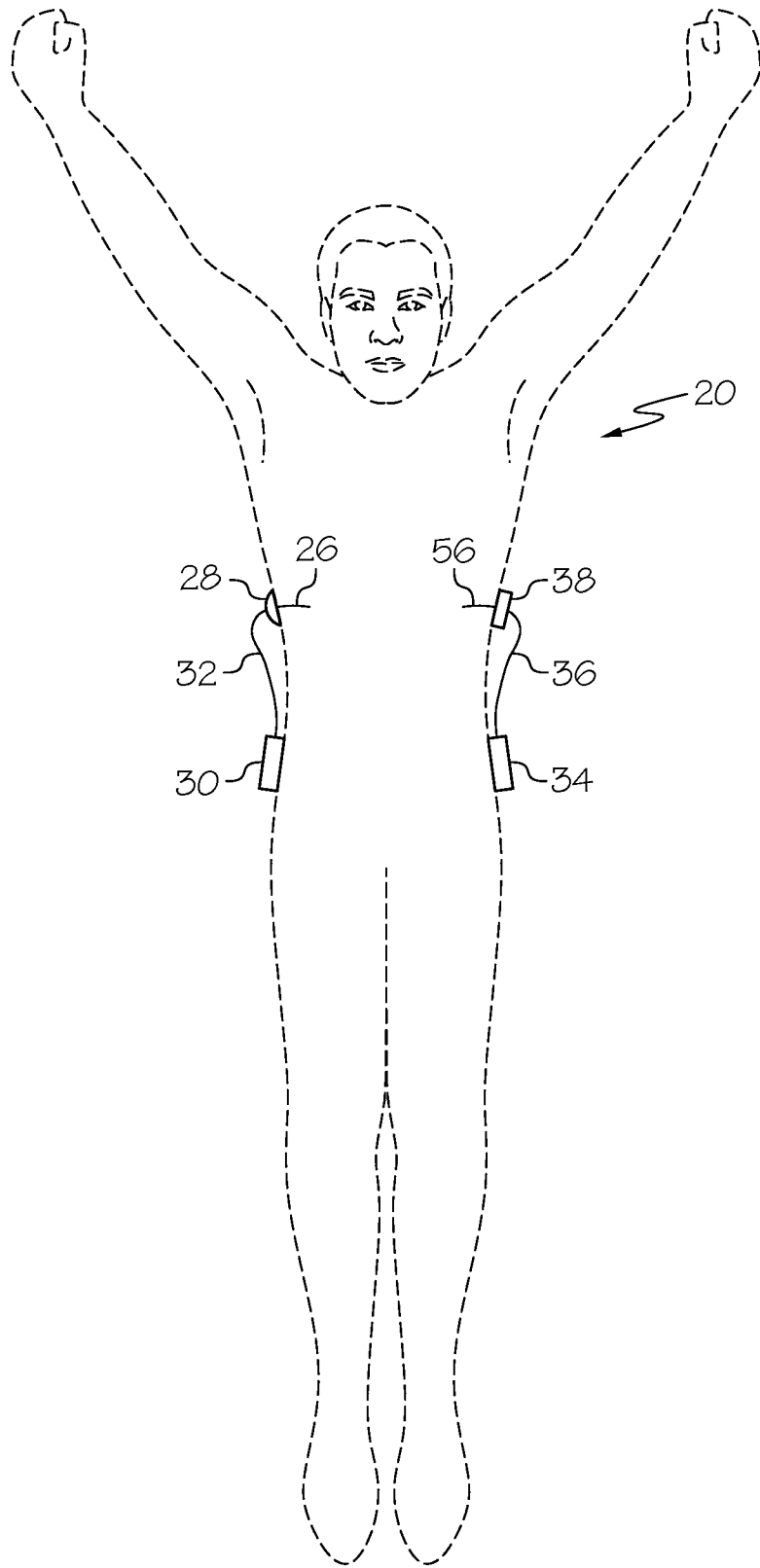
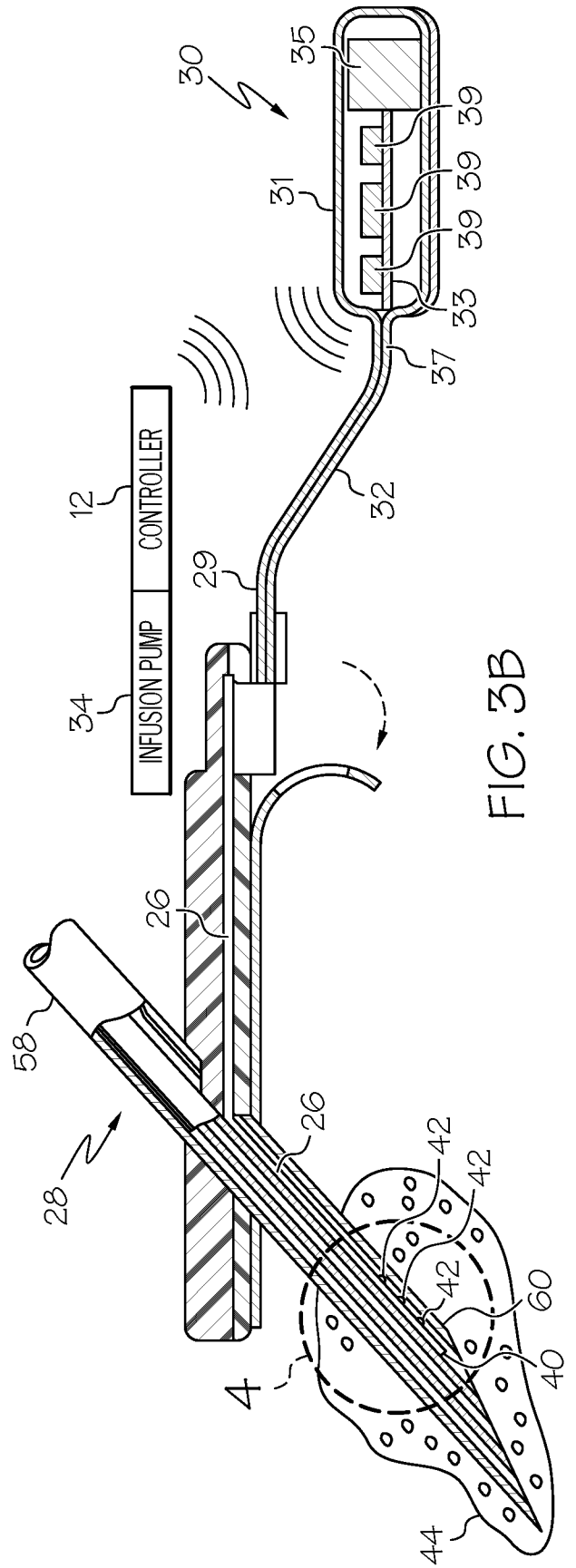
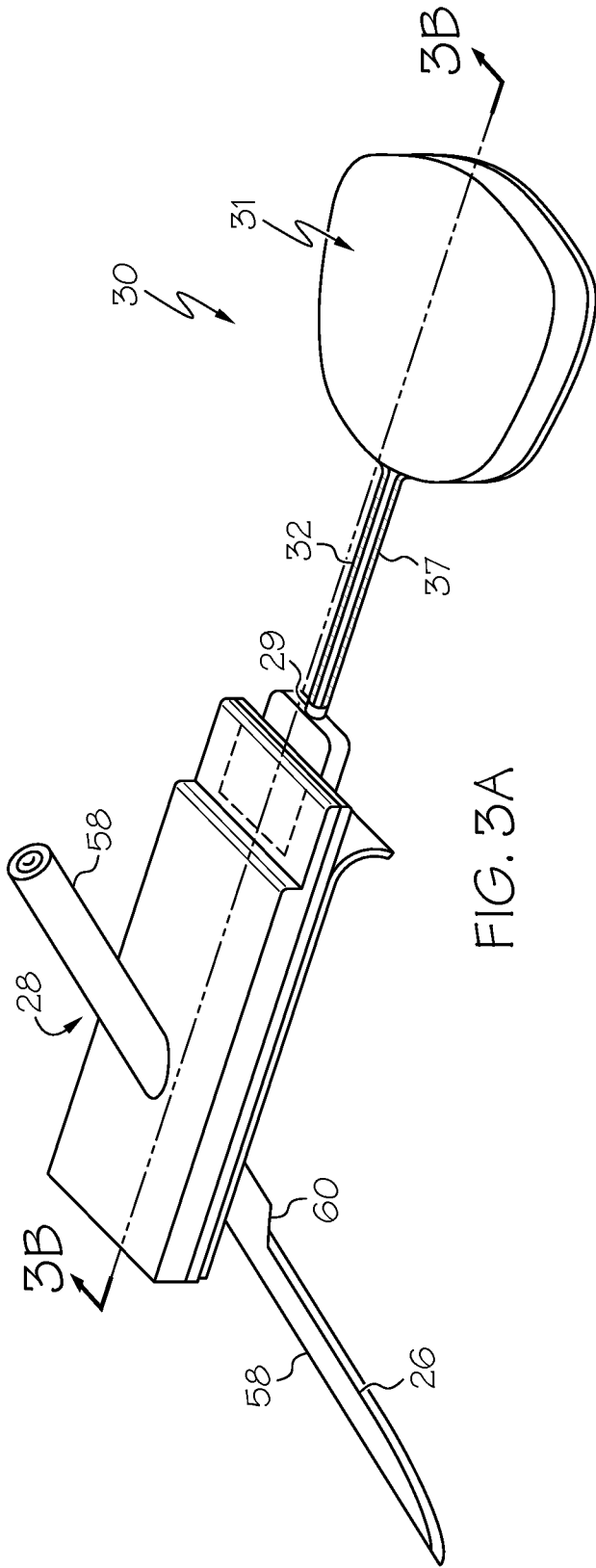
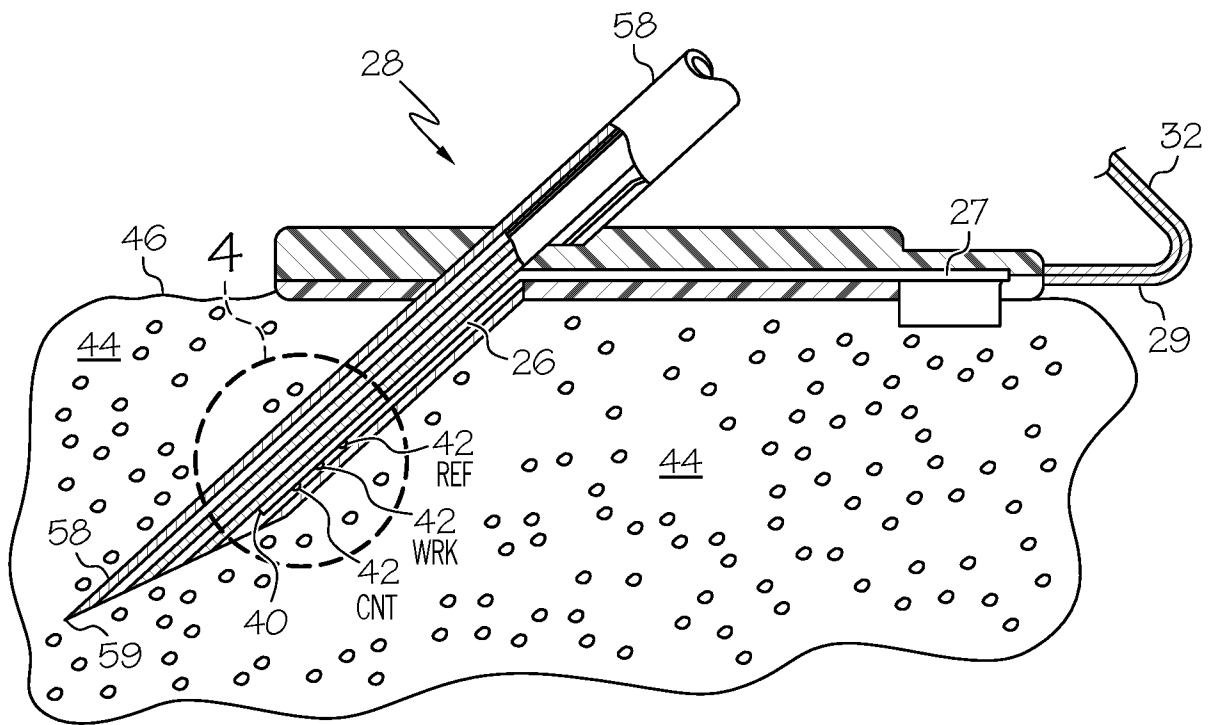
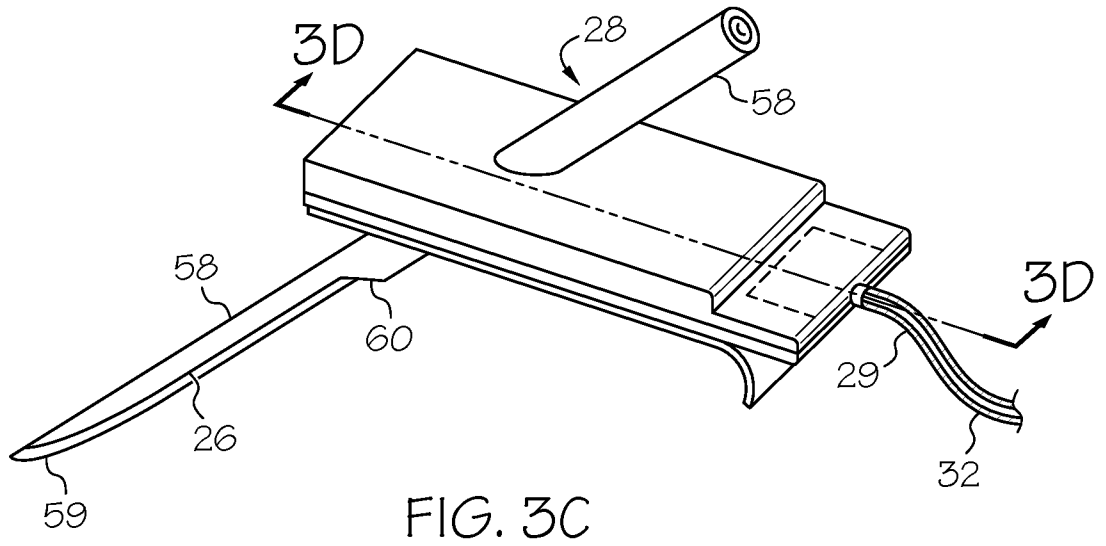

FIG. 2





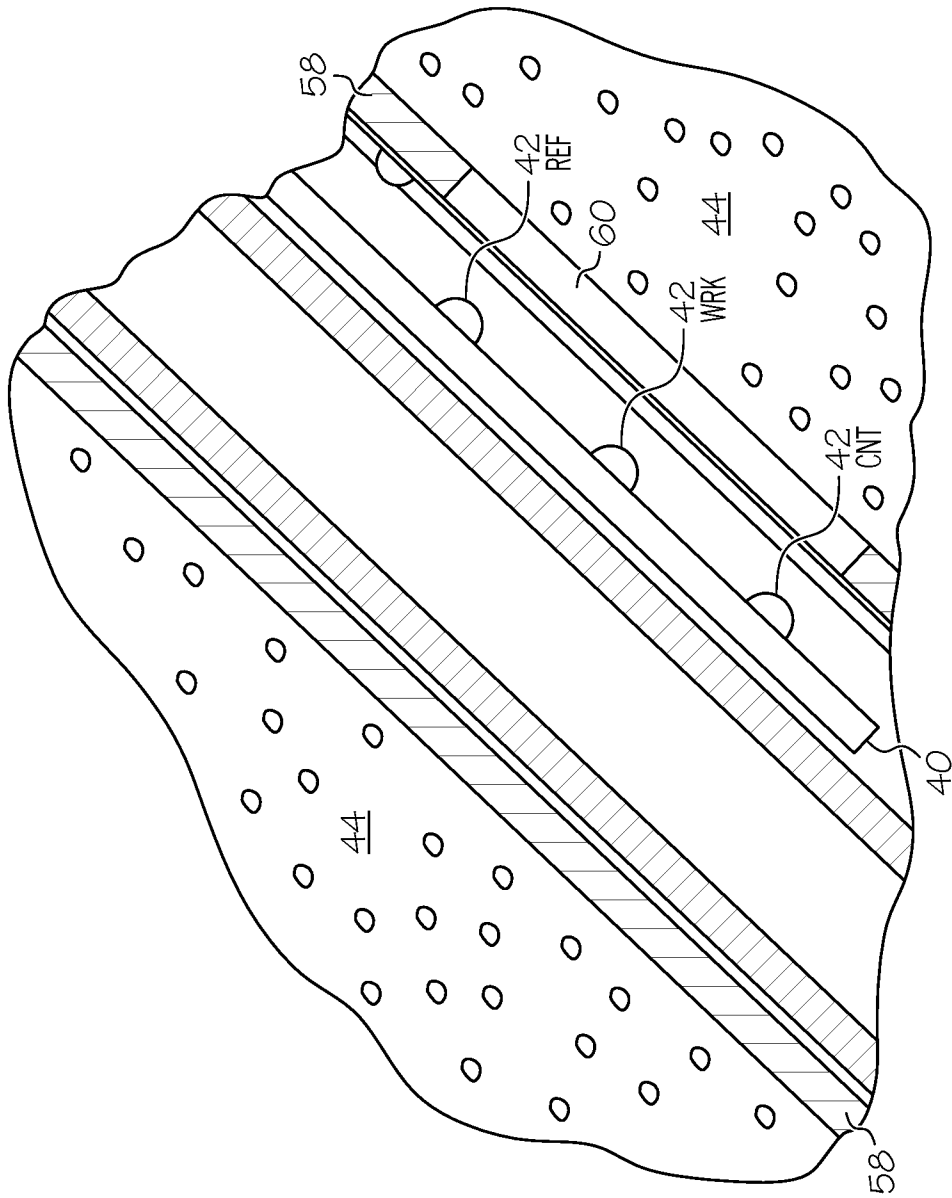

FIG. 4

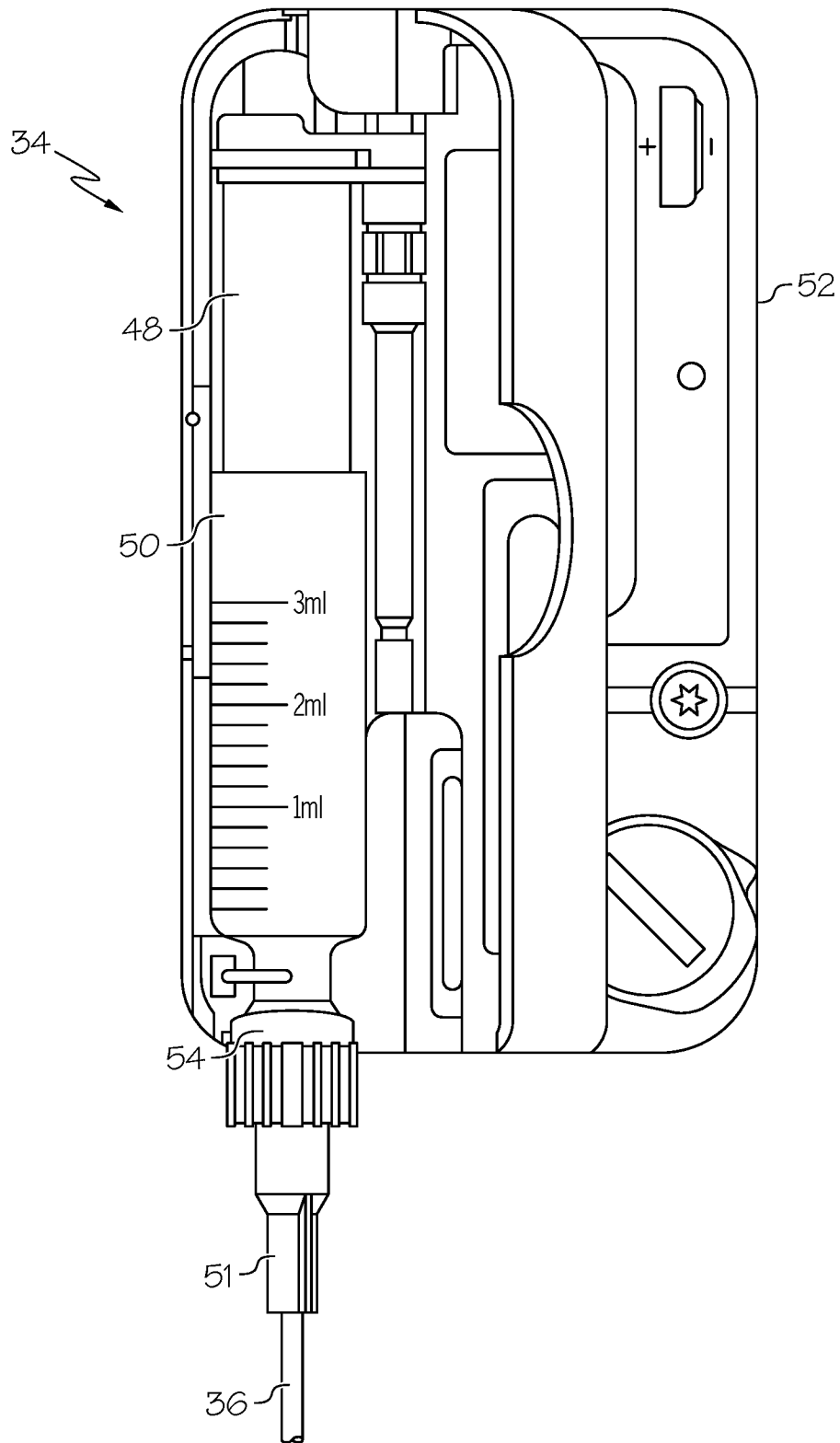

FIG. 5

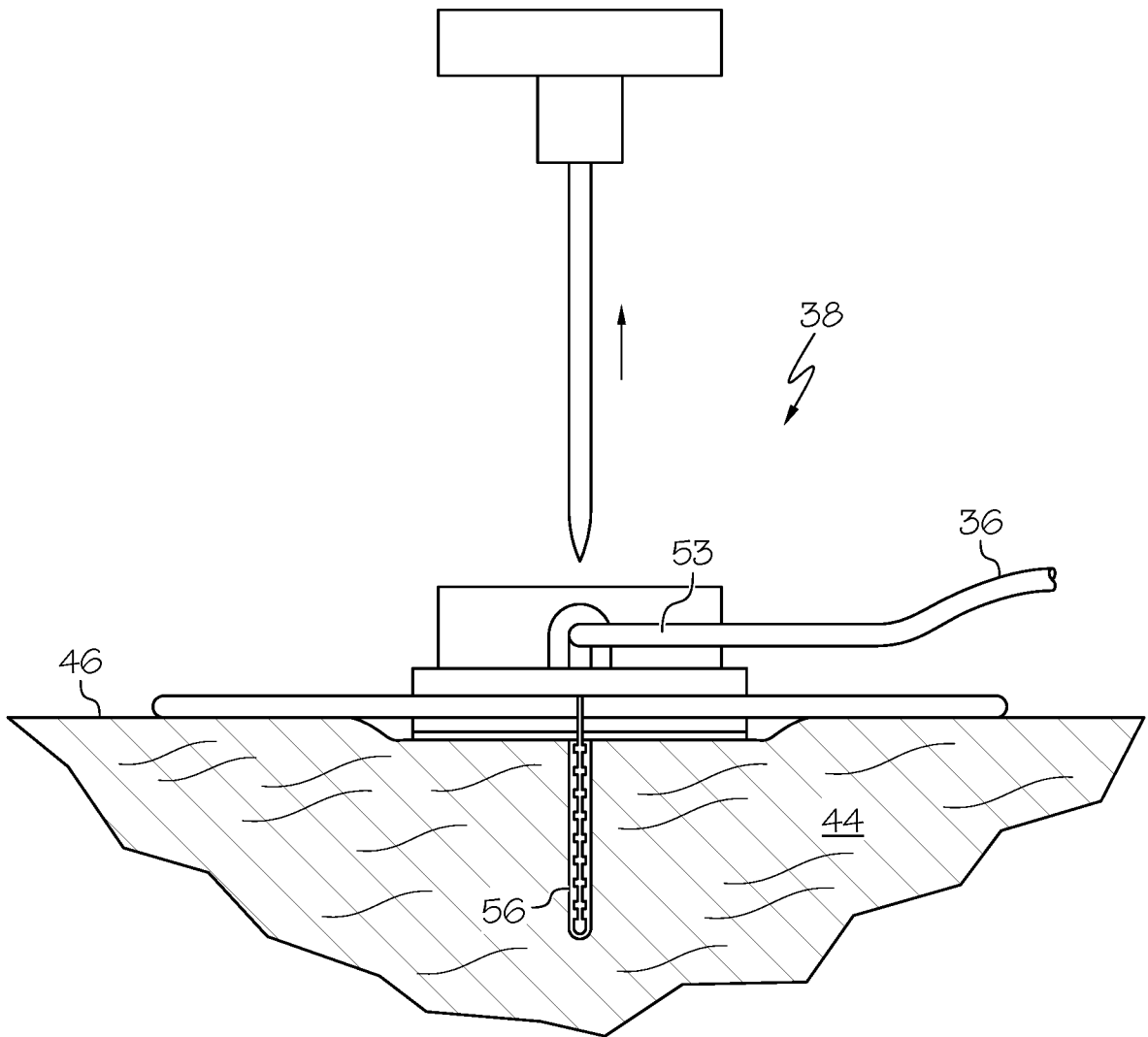

FIG. 6

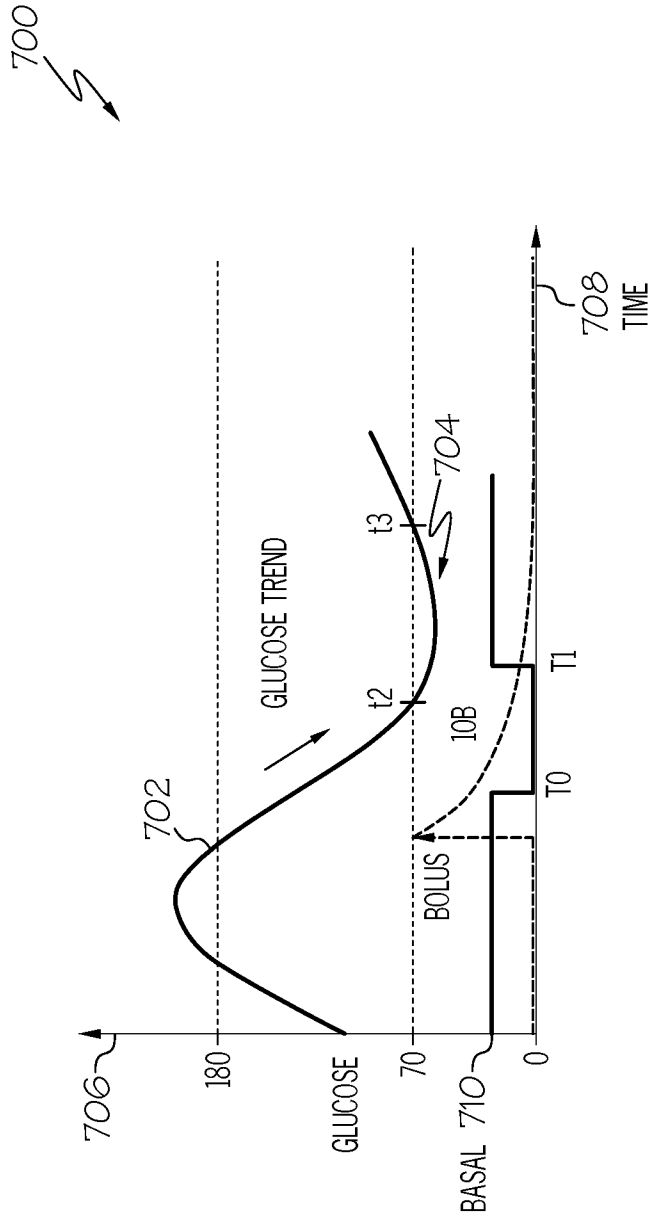

FIG.7

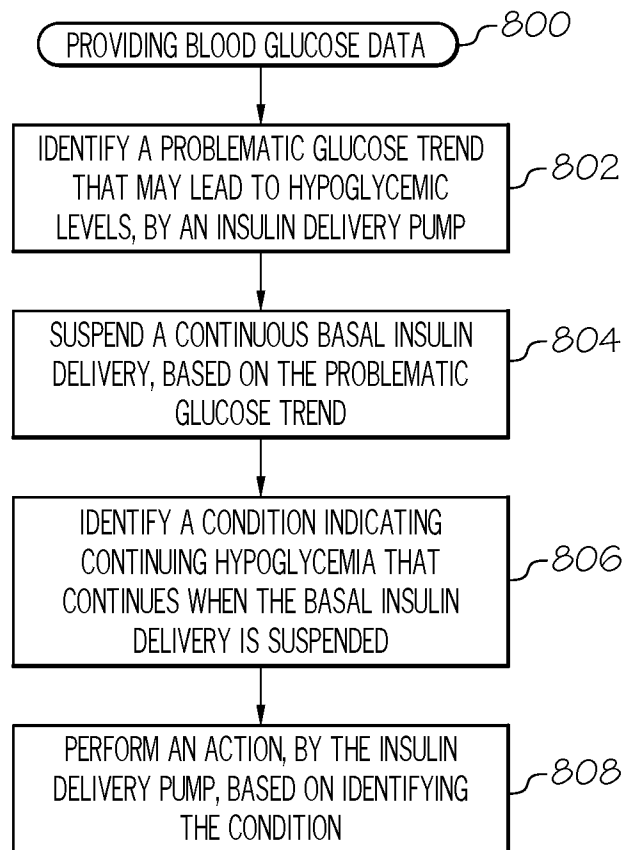

FIG. 8

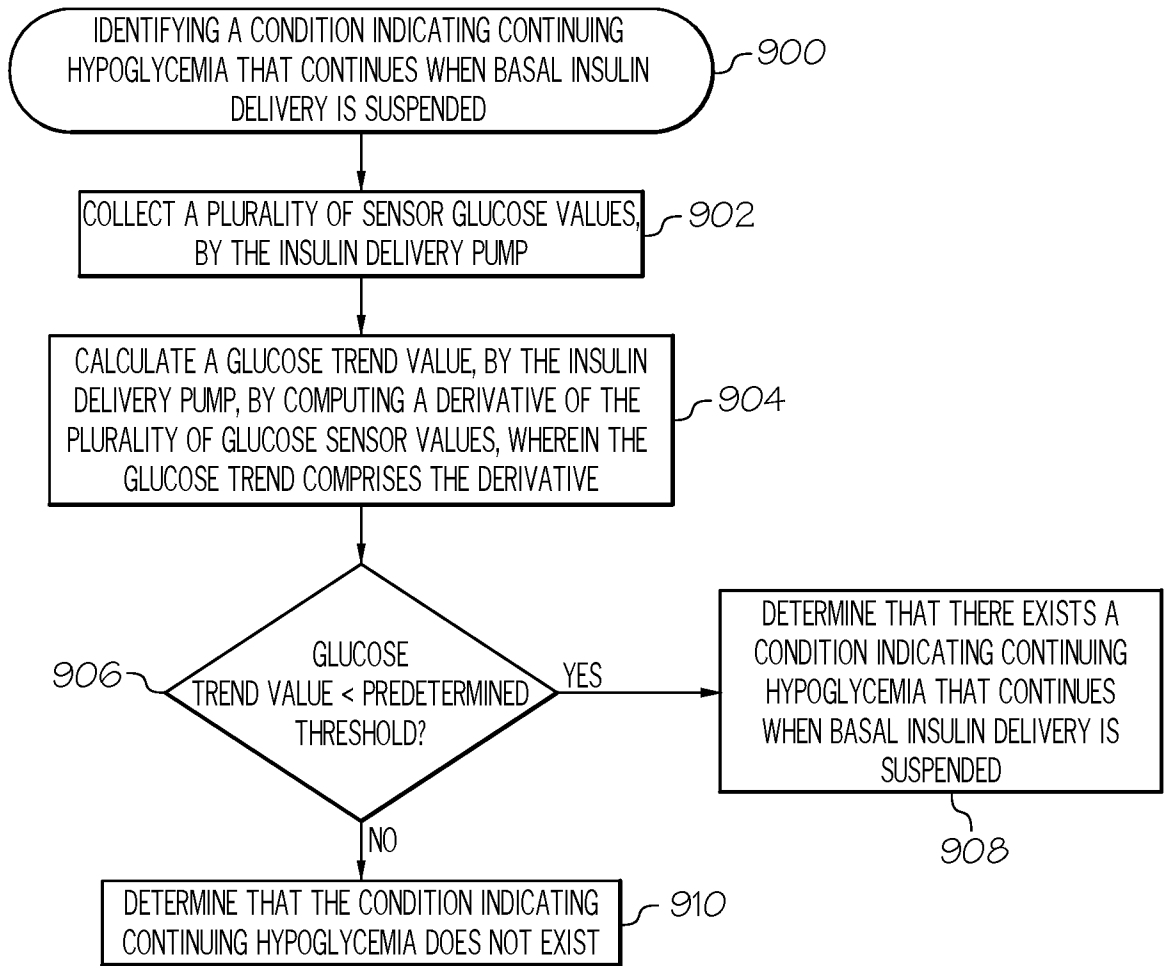

FIG. 9

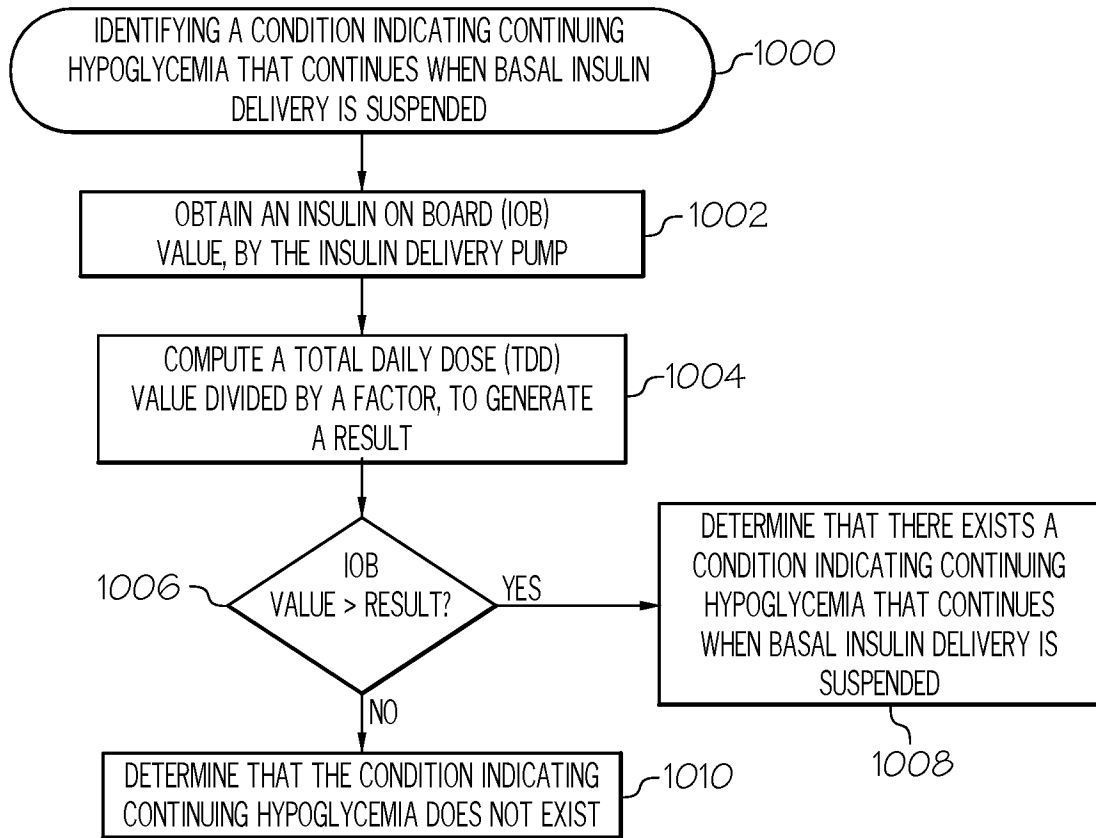

FIG. 10

INTERNATIONAL SEARCH REPORT

International application No
PCT/US2017/059805

A. CLASSIFICATION OF SUBJECT MATTER
INV. G16H20/17 A61B5/145
ADD.
According to International Patent Classification (IPC) or to both national classification and IPC

B. FIELDS SEARCHED
Minimum documentation searched (classification system followed by classification symbols)
G16H A61B

Documentation searched other than minimum documentation to the extent that such documents are included in the fields searched

Electronic data base consulted during the international search (name of data base and, where practicable, search terms used)
EPO-Internal, WPI Data

C. DOCUMENTS CONSIDERED TO BE RELEVANT

Category*	Citation of document, with indication, where appropriate, of the relevant passages	Relevant to claim No.
X	US 2006/173406 A1 (HAYES ANDREW C [US] ET AL) 3 August 2006 (2006-08-03)	1-6, 12-15
Y	paragraphs [0027], [0070] - [0073]; figures 15,16	7-11
Y	US 2007/088271 A1 (RICHARDS CYNTHIA C [US]) 19 April 2007 (2007-04-19) figure 1	7-11

Further documents are listed in the continuation of Box C.

See patent family annex.

* Special categories of cited documents :

- "A" document defining the general state of the art which is not considered to be of particular relevance
- "E" earlier application or patent but published on or after the international filing date
- "L" document which may throw doubts on priority claim(s) or which is cited to establish the publication date of another citation or other special reason (as specified)
- "O" document referring to an oral disclosure, use, exhibition or other means
- "P" document published prior to the international filing date but later than the priority date claimed

- "T" later document published after the international filing date or priority date and not in conflict with the application but cited to understand the principle or theory underlying the invention
- "X" document of particular relevance; the claimed invention cannot be considered novel or cannot be considered to involve an inventive step when the document is taken alone
- "Y" document of particular relevance; the claimed invention cannot be considered to involve an inventive step when the document is combined with one or more other such documents, such combination being obvious to a person skilled in the art
- "&" document member of the same patent family

Date of the actual completion of the international search
17 January 2018

Date of mailing of the international search report
25/01/2018

Name and mailing address of the ISA/
European Patent Office, P.B. 5818 Patentlaan 2
NL - 2280 HV Rijswijk
Tel. (+31-70) 340-2040,
Fax: (+31-70) 340-3016

Authorized officer
Heidrich, Alexander

INTERNATIONAL SEARCH REPORT

Information on patent family members

International application No

PCT/US2017/059805

Patent document cited in search report	Publication date	Patent family member(s)	Publication date
US 2006173406	A1	03-08-2006	US 2593121 A1 10-08-2006
			EP 1848323 A1 31-10-2007
			US 2006173406 A1 03-08-2006
			US 2009234213 A1 17-09-2009
			US 2012259278 A1 11-10-2012
			WO 2006083831 A1 10-08-2006

US 2007088271	A1	19-04-2007	US 2007088271 A1 19-04-2007
			WO 2007047279 A1 26-04-2007
