

(19) World Intellectual Property Organization
International Bureau



(43) International Publication Date
9 October 2008 (09.10.2008)

PCT

(10) International Publication Number
WO 2008/119353 A1

(51) International Patent Classification:
C07K 16/46 (2006.01) C07K 16/28 (2006.01)

Marijn van der Neut [NL/NL]; Derde Oosterparkstraat
29-hs, NL-1091 JT Amsterdam (NL).

(21) International Application Number:
PCT/DK2008/000124

(74) Agent: GENMAB A/S; Toldbodgade 33, DK-1253
Copenhagen K (DK).

(22) International Filing Date: 28 March 2008 (28.03.2008)

(81) Designated States (unless otherwise indicated, for every
kind of national protection available): AE, AG, AL, AM,
AO, AT, AU, AZ, BA, BB, BG, BH, BR, BW, BY, BZ, CA,
CH, CN, CO, CR, CU, CZ, DE, DK, DM, DO, DZ, EC, EE,
EG, ES, FI, GB, GD, GE, GH, GM, GT, HN, HR, HU, ID,
IL, IN, IS, JP, KE, KG, KM, KN, KP, KR, KZ, LA, LC,
LK, LR, LS, LT, LU, LY, MA, MD, ME, MG, MK, MN,
MW, MX, MY, MZ, NA, NG, NI, NO, NZ, OM, PG, PH,
PL, PT, RO, RS, RU, SC, SD, SE, SG, SK, SL, SM, SV,
SY, TJ, TM, TN, TR, TT, TZ, UA, UG, US, UZ, VC, VN,
ZA, ZM, ZW.

(25) Filing Language: English

(26) Publication Language: English

(30) Priority Data:
60/920,840 29 March 2007 (29.03.2007) US
PA 2007 00491 29 March 2007 (29.03.2007) DK

(71) Applicant (for all designated States except US): GEN-
MAB A/S [DK/DK]; Toldbodgade 33, DK-15253 Copen-
hagen K (DK).

(84) Designated States (unless otherwise indicated, for every
kind of regional protection available): ARIPO (BW, GH,
GM, KE, LS, MW, MZ, NA, SD, SL, SZ, TZ, UG, ZM,
ZW), Eurasian (AM, AZ, BY, KG, KZ, MD, RU, TJ, TM),
European (AT, BE, BG, CH, CY, CZ, DE, DK, EE, ES, FI,
FR, GB, GR, HR, HU, IE, IS, IT, LT, LU, LV, MC, MT, NL,
NO, PL, PT, RO, SE, SI, SK, TR), OAPI (BF, BJ, CF, CG,
CI, CM, GA, GN, GQ, GW, ML, MR, NE, SN, TD, TG).

(72) Inventors; and

(75) Inventors/Applicants (for US only): SCHURMAN,
Janine [NL/NL]; Avogadrostraat 11-3, NL-1098 SP Am-
sterdam (NL). VINK, Tom [NL/NL]; Schaepmanstraat
25, 2406 DB Alphen aan den Rijn (NL). WINKEL, Jan
Van De [NL/NL]; Verlengde Slotlaan 80, NL-3707 CK
Zeist (NL). LABRIJN, Aran, Frank [NL/NL]; 2e Jan
van der Heijdenstraat 66-3R, NL-1074 XW Amsterdam
(NL). AALBERSE, Rob [NL/NL]; Roosmarijnhof 1,
NL-1115 DV Duivendrecht (NL). KOLFSCHOTEN,

Published:

- with international search report
- before the expiration of the time limit for amending the
claims and to be republished in the event of receipt of
amendments

(54) Title: BISPECIFIC ANTIBODIES AND METHODS FOR PRODUCTION THEREOF

(57) Abstract: The invention relates to an ex vivo method for the generation of a bispecific antibody, comprising the steps of:
a) providing a first antibody having a first binding specificity, wherein said first antibody comprises an IgG4-like CH3 region, b)
providing a second antibody having a second binding specificity which differs from said first binding specificity, wherein said second
antibody comprises an IgG4-like CH3 region, c) incubating said first and second antibodies together under reducing conditions
which allow the cysteines in the core hinge region to undergo disulfidebond isomerization, and d) obtaining a bispecific antibody.
The invention furthermore relates to bispecific antibodies obtainable by the method of the invention.



WO 2008/119353 A1

BISPECIFIC ANTIBODIES AND METHODS FOR PRODUCTION THEREOF

FIELD OF THE INVENTION

The present invention relates to novel methods for the production of bispecific antibodies and to bispecific antibodies obtainable by these methods.

5 BACKGROUND OF THE INVENTION

Human immunoglobulin G (IgG) antibodies exist in four subclasses with distinct structural and functional properties. IgGs are composed of two heavy chain-light chains pairs (half-molecules), which are connected via inter-heavy chain disulfide bonds situated in the hinge region. Human IgG4 molecules exist in various
10 molecular forms which differ by the absence or presence of the inter-heavy chain disulfide bonds located in the hinge region. IgG4 molecules exist in forms in which either both or none of the inter-heavy chain disulfide bonds have been formed (6, 7). However, irrespective of the absence or presence of these inter-chain disulfide bonds (6, 8), human IgG4s exist as tetramers in solution consisting of two Ig heavy and
15 two light chains, as common for immunoglobulin G molecules, due to relatively strong non-covalent interactions between the CH3-domains and between the CH1 and CH2 domains (4). Only upon denaturation under non-reducing conditions, the two non-covalently associated half molecules dissociate as demonstrated by size-determination analysis such as SDS-PAGE (6, 9).

20 It has been known for several years that human IgG4 antibodies, unlike other IgG subclasses, behave as monovalent molecules in interactions with antigen. It was found that serum-derived human IgG4 cannot precipitate purified antigen, because it cannot crosslink. While such serum-derived IgG4 is functionally monovalent (1, 2), recombinantly produced IgG4, in contrast, is behaving bivalently in interactions with
25 antigens (3). On the basis of these observations, it has been proposed that IgG4 molecules in serum can exchange half-molecules (i.e. a molecule consisting of one heavy chain and one light chain), resulting in the generation of bispecific molecules, which cannot crosslink identical antigens (3-5). This process of half-molecule exchange is also termed "Fab-arm exchange" herein.

30 Bispecific antibodies have interesting potential as therapeutic drugs, since they can be used, for example, as mediators to retarget effector mechanisms to disease-associated sites. However, one of the major obstacles in the development of bispecific antibodies has been the difficulty of producing the materials in sufficient

quality and quantity by traditional technologies, such as the hybrid hybridoma and chemical conjugation methods (10).

WO 2005/062916 describes methods for the formation of multimeric molecules on the basis of IgG4 in vivo in mice. Furthermore, WO 2005/062916
5 describes that co-incubation of two IgG4 antibodies having different antigen-binding specificities in vitro in a saline buffer leads to the formation of products that are capable of reacting with both antigens. However, it has not been demonstrated in WO 2005/062916 whether these products are aggregates or bispecific antibodies, and the yield of the reaction was low under the conditions used.

10 SUMMARY OF THE INVENTION

It has now surprisingly been found that under reducing conditions, two IgG4- or IgG4-like antibodies having different antigen-binding specificities can perform highly efficient half-molecule exchange and thus form bispecific antibodies without concomitant formation of aggregates.

15 Accordingly, in a first main aspect, the invention relates to an ex vivo method for the generation of a bispecific antibody, said method comprising the steps of:

a) providing a first antibody having a first binding specificity, wherein said first antibody comprises an IgG4-like CH3 region,

b) providing a second antibody having a second binding specificity which
20 differs from said first binding specificity, wherein said second antibody comprises an IgG4-like CH3 region,

c) incubating said first and second antibodies together under reducing conditions which allow the cysteines in the core hinge region to undergo disulfide-bond isomerization, and

25 d) obtaining a bispecific antibody.

Without being bound by any specific theory, it is believed that two regions of an antibody have an important impact on its ability to undergo half-molecule exchange.

30 Firstly, the ability for half-molecule exchange may be influenced by sequence differences in the core-hinge region of the molecule, since antibodies having a CPSC sequence in the core hinge region, such as IgG4, exchange more readily than antibodies having a CPPC core hinge sequence, such as IgG1. Without being bound by any theory, it is hypothesized that the CPSC sequence results in a more flexible
35 core-hinge and the possibility to form intra-chain disulfide bonds. Remarkably, the

structure of the core hinge is similar to the active domain of protein-disulfide-isomerase (PDI), CXXC. These CXXC motifs of different isoforms of PDI catalyze the formation, reduction and rearrangement of disulfide bonds in proteins. Thus, without being bound by any specific theory, it is believed that antibodies having an IgG4-like core hinge sequence may have an intrinsic activity for rearrangement of disulfide bonds, which is stimulated by the conditions used in the methods of the invention.

Secondly, again without being bound by any theory, the results show that to allow the exchange reaction to take place, the sequence of the CH3 region should be IgG4-like, i.e. such that it does not form strong inter-half-molecule interactions.

In another main aspect, the invention relates to an isolated bispecific antibody obtained or obtainable by the method of the invention and to a pharmaceutical composition comprising such an antibody.

In a further aspect, the invention relates to an isolated bispecific antibody comprising two IgG4-like CH3 regions and to a pharmaceutical composition comprising such an antibody.

In an even further aspect, the invention relates to a method for the selection of a bispecific antibody having a desired property, said method comprising the steps of:

- a) providing a set of antibodies, wherein each antibody has a different target specificity and wherein each antibody comprises an IgG4-like CH3 region,
- b) incubating each antibody of said set of antibodies with another antibody of said set under reducing conditions, thus generating a set of antibody mixtures, wherein each mixture contains a different bispecific antibody,
- c) assaying the resulting set of antibody mixtures for a given desired property, and
- d) selecting a bispecific antibody mixture having the desired property.

BRIEF DESCRIPTION OF THE FIGURES

Figure 1. **SDS-Page analysis of purified recombinant IgG1 and IgG4.** After purification, the Betv1 and Feld1, IgG1 and IgG4 antibodies were analyzed on non-reducing SDS-PAGE.

Figure 2. **Bispecific IgG levels in nu/nu Balb/c mice at different time points.** The amount of bispecific IgG as determined in the heterologous cross-linking assay was plotted versus the amount of Bet v 1 specific IgG as determined in the Bet v 1 binding test. Data from IgG1 and IgG4 containing plasma samples are

represented by open symbols and closed symbols, respectively. The dashed line represents the calculated amount of bispecific IgG, if the exchange of IgG half molecules is random and complete.

Figure 3. **Bispecific human IgG4 molecules are generated *in vivo*.** (A) Groups (n=5) of SCID mice were injected with chimeric antibody mixtures: 100 µg IgG1-Betv1/100 µg IgG1-Feld1 (squares), 100 µg IgG4-Betv1/100 µg IgG4-Feld1 (circles), or 3) 100 µg IgG4-Betv1/100 µg IgG4-Feld1 + 2,000 µg irrelevant recombinant IgG4 (IgG4-EGFR; triangles). Generation of bispecific antibodies was followed in time by assessing the bispecific activity to Bet v 1 and Fel d 1 in plasma. The fraction of bispecific IgG relative to the total IgG-Bet v 1 concentration was expressed as percentage. The arrow with asterisk indicates the bispecific reactivity level expected in mice receiving IgG4-Betv1/IgG4-Feld1 in the presence of excess irrelevant IgG4 (4%), the arrow without asterisk that in mice receiving IgG4-Betv1/IgG4-Feld1 mixture (50%). Error bars represent SEM. (B) Monospecific cross-linking activity was tested by assessing cross-linking of radiolabeled Fel d 1 to Fel d 1-coupled Sepharose in mouse plasma. Monospecific reactivity was expressed as the ratio between the amount of radiolabeled Fel d 1 bound by cross-linking and total IgG-Feld1 in order to correct for the clearance of IgG. Error bars represent SEM.

Figure 4. **SEC analysis of bispecific activity in murine plasma.** Plasma (10 µl) drawn at t=24h from a mouse dosed with an IgG4 mix was fractionated on a Superdex200 column. The mouse was dosed with a mix containing 300 µg of Bet v 1 binding IgG4 and 300 µg of Fel d 1 binding IgG4. In the fractions the concentration of Fel d 1 specific IgG (■) was measured in the antigen binding test and the concentration of bispecific IgG Bet v 1-Fel d 1 (●) was determined in the Bet v 1-Fel d 1 cross-linking assay. Calibration of this column using IVIg has revealed that monomeric, dimeric and aggregated IgG elute at 12.9, 11.0 and 8.4 ml, respectively (data not shown).

Figure 5. **Exchange of IgG in whole blood components** Exchange of IgG4 and IgG1 was evaluated by incubating chimeric IgG mixtures in whole blood, blood cells, plasma and serum for 24h at 37°C, after which bispecific activity in the heterologous cross-linking assay (Fel d 1-Bet v 1) was measured. Blood was obtained from two donors: A (black bars) and B (grey bars). Bispecific activities were determined in mixtures supplemented with chimeric IgG4 (panel A), chimeric IgG1 (panel B) or without the addition of IgG (panel C). All presented data were measured after 24h of incubation at 37°C.

Figure 6. Exchange of IgG by human blood cells

Exchange of IgG4 (black bars) and IgG1 (grey bars) was evaluated by incubating chimeric IgG mixtures with mononuclear cells (MNC), thrombocytes (Thr) and erythrocytes (Ery) for 48h at 37°C, after which bispecific activity in the heterologous cross-linking assay (Fel d 1-Bet v 1) was measured. As a control the antibody mixtures were also incubated in serum free culture medium (SFC). Bispecificity is expressed as percentage ¹²⁵I-Bet v 1 bound relative to amount added.

Figure 7. Exchange of IgG4 by HEK and murine cell lines

Exchange of IgG4 half molecules was evaluated by incubating a chimeric IgG4 mixture with HEK cells, murine B cells (J558) or hybridoma cells at 37°C. Bispecific activity in the heterologous cross-linking assay (Fel d 1-Bet v 1) was measured in samples of 1 µl drawn at t=0h (grey bars) and at t=24h (black bars). Bispecificity is expressed as percentage ¹²⁵I-Bet v 1 bound relative to amount added.

Figure 8. Erythrocyte-mediated exchange of IgG4

Incubation of IgG4-Betv1/IgG4-Feld1 mixtures with freshly purified erythrocytes (ery, closed symbols) resulted in the generation of bispecific antibodies, whereas no bispecificity was observed for the mixture of the IgG1 isotypes. As control, antibody mixtures were incubated in PBS without erythrocytes (open symbols). The arrow indicates the maximal expected percentage of bispecific IgG (50%). Error bars represent range of duplicate measurements.

Figure 9. Exchange of IgG4 in PBS

Exchange in PBS of IgG1 (white bars), IgG4 (grey bars) and IgG4 in the presence of excess irrelevant IgG4 (black bars) was evaluated by measuring bispecific activity (panel A), bivalency and antigen binding. The exchange of IgG half molecules in panel A was calculated from the concentration of bispecific IgG (as determined in the heterologous cross-linking assay) and the maximal expected concentration of bispecific IgG if the exchange of IgG half molecules is random and complete. The exchange was expressed as percentage of the maximal exchange, being 100%. In panel B Fel d 1 bivalency in time is depicted, which was measured in the homologous cross-linking assay. The concentration of bivalent IgG was normalized by setting the concentration of bivalent IgG at t=0 at 100%.

Figure 10. Exchange of IgG4 by erythrocyte lysate

Exchange of IgG4 half molecules was evaluated by incubating a chimeric IgG4 mixture in lysate from erythrocytes at 37°C. IgG4 was incubated with increasing dilutions of lysate. Bispecific activity in the heterologous cross-linking assay (Bet v 1-

Fel d 1) was measured in samples drawn at indicated time points. Bispecificity is expressed as percentage ^{125}I -Bet v 1 bound relative to amount added.

Figure 11. **SEC analysis of bispecific activity induced by erythrocyte lysate**

5 IgG4 was incubated with freshly prepared erythrocyte lysate at 37°C for 24h and subsequently fractionated on a Superdex200 column, which was run at 0.5 ml/min on an ÄKTA HPLC unit (Amersham Biosciences, Uppsala, Sweden). In the fractions the concentration of Bet v 1 specific IgG (■) was measured in the antigen binding test and the concentration of bispecific IgG Fel d 1-Bet v 1 (●) was determined in the Bet v 1-Fel d 1 cross-linking assay. Calibration of this column has revealed that monomeric, dimeric and aggregated IgG elute at 12.1, 10.3 and 8.3 ml, respectively (data not shown).

Figure 12. **GSH mediated exchange of IgG4**

15 GSH mediated exchange of IgG4 half molecules was evaluated by incubating IgG4 in the presence of increasing concentrations of GSH in PBS/Azide. At indicated time points samples were drawn in which antigen binding and bispecific activity was measured. The exchange of IgG4 half molecules was calculated from the measured concentration of bispecific IgG (as determined in the heterologous cross-linking assay) and the maximal expected concentration of bispecific IgG4 if the exchange of 20 IgG4 half molecules is random and complete. The exchange was expressed as percentage of the maximal exchange, set at 100%.

Figure 13. **SEC of GSH mediated exchange of IgG4 half molecules**

25 IgG4 was incubated with GSH (0.5 mM) and subsequently fractionated on a Superdex200 column, which was run at 0.5 ml/min on an ÄKTA HPLC unit (Amersham Biosciences, Uppsala, Sweden). In the fractions the concentration of Bet v 1 specific IgG (■) was measured in the antigen binding test and the concentration of bispecific IgG Fel d 1-Bet v 1 (●) was determined in the Bet v 1-Fel d 1 cross-linking assay. Calibration of this column has revealed that monomeric, dimeric and aggregated IgG elute at 12.1, 10.3 and 8.3 ml, respectively (data not shown).

30 Figure 14. **Temperature dependence of GSH mediated exchange of IgG4.** IgG4-Betv1 and IgG4-Feld1 mixtures were incubated in PBS with GSH at indicated temperatures. At t=0h (grey bars) and t=24h (black bars) concentrations of bispecific IgG4 were assessed. From these data the fraction of bispecific IgG relative to the IgG4 Betv1 concentration was calculated and expressed as 35 percentage. Error bars represent range of duplicate measurements.

Figure 15. **IgG4 exchange mediated by a panel of reducing agents.** IgG4-Betv1 and IgG4-Feld1 in PBS were incubated in the presence of different agents (all reducing, except GSSG) for 24h at 37°C. The concentration of Bet v 1 specific IgG was measured in the Bet v 1 binding assay and the concentration of bispecific IgG was measured in the heterologous cross-linking assay (Feld 1-Bet v 1). The percentage of bispecific IgG relative to the IgG-Betv1 concentration was calculated. Standard error bars represent SEM calculated from three measurements.

Figure 16. **Exchange of fully human IgG4 antibodies using GSH.**

(A) IgG4-CD20/IgG4-EGFr or IgG1-CD20/IgG1-EGFr mixtures were incubated at 37°C with or without 0.5 mM GSH. Samples were taken at indicated time points. The formation of bispecific antibodies was measured in a sandwich ELISA. Y-axis indicates the optical density at 405 nm as a measurement of the formation of bispecific CD20/EGFR antibodies.

(B) GSH-dose dependent exchange of IgG4. A mixture of IgG4-CD20 and IgG4-EGFr was incubated for 24 h at 37°C with concentrations of GSH as indicated. The formation of bispecific antibodies was measured in a sandwich ELISA. The optical density at 405 nm is plotted on the Y-axis as a measurement of the formation of bispecific CD20/EGFR antibodies.

(C) GSH-mediated exchange of IgG4 half molecules is influenced by the components used in the reaction, and occurs in culture medium (Freestyle 293) at lower GSH concentrations.

(D) GSH-mediated exchange of IgG4 half molecules is higher at 0.5 mM GSH than at 5 mM GSH.

(E/F) Detection of Fab arm exchange between IgG4-EGFR and IgG4-CD20 by ESI-TOF mass spectrometry. An IgG4 mixture was incubated for 24 hours in the absence (E) or presence (F) of 0.5 mM GSH, after which the antibodies were deglycosylated with PNGase F and the molecular weights of the resulting antibodies were determined by ESI-TOF mass spectrometry. Shown are the deconvoluted ESI-TOF spectra. Data are representative of 2 experiments.

Figure 17. **Rhesus monkey IVIg participates in Fab arm exchange of recombinant human IgG4 antibodies.**

A) Mixtures of two recombinant human IgG4 antibodies (IgG4-CD20 and IgG4-EGFr) were incubated with GSH for 24h at 37°C, in the presence or absence of purified rhesus monkey immunoglobulins or human IVIg. The formation of bispecific antibodies through Fab arm exchange was measured in a sandwich ELISA.

B) Mixtures of two recombinant human IgG4 antibodies (IgG4-CD20 and IgG4-EGFr) were incubated with GSH for 24h at 37°C, in the presence or absence of an excess (indicated in parentheses) of purified rhesus monkey immunoglobulins from several animals (source also indicated in parentheses) or human IVIg. The formation of bispecific antibodies through Fab arm exchange was measured in a sandwich ELISA.

C) Mixtures of two recombinant human IgG4 antibodies (IgG4-CD20 and IgG4-EGFr) were incubated with GSH for 24h at 37°C, in the presence or absence of an excess (indicated in parentheses) of purified chimpanzee, baboon, cynomolgous monkey, horse and swine immunoglobulins (source also indicated in parentheses) or human IVIg. The formation of bispecific antibodies through Fab arm exchange was measured in a sandwich ELISA.

Figure 18. **Constant region sequences** Underlined sequences represent the CH3 region.

Figure 19. **GSH mediated half molecule exchange of IgG1 mutants**

(A) The effect of GSH concentration on the half molecule exchange from different IgG1 mutants was tested using 0, 0.1, 1 and 10 mM GSH. Exchange was tested using the following mixtures:

- IgG4 a-feld1 wt with IgG4 a-betv1 wt (indicated as IgG4 wt in the figure)
- IgG1 a-feld1 wt with IgG4 a-betv1 wt (indicated as IgG1 wt)
- IgG1 a-feld1 CPSC with IgG1 a-betv1 CPSC (indicates as IgG1-CPSC)
- IgG1 a-feld1 CH3(IgG4) with IgG1 a-betv1 CH3(IgG4) (indicated as IgG1-CH3 (IgG4))
- IgG1 a-feld1 CPSC-CH3(IgG4) with a-betv1 IgG1 CPSC-CH3(IgG4)) (indicated as IgG1-CPSC-CH3(IgG4))

(B) The effect of GSH concentration on the half molecule exchange from different IgG1 mutants with IgG4 wt molecules was tested using 0.5 and 5 mM GSH. Exchange was tested using the following mixtures:

- IgG1 a-feld1 wt with IgG4 a-betv1 wt (indicated as IgG1)
- IgG1 a-feld1 CPSC with IgG4 a-betv1 wt (indicated as IgG1-CPSC)
- IgG1 a-feld1 CH3(IgG4) with IgG4 a-betv1 wt (indicated as IgG1-CH3(IgG4))
- IgG1 a-feld1 CPSC-CH3(IgG4) with IgG4 a-betv1 wt (indicated as IgG1-CPSC-CH3(G4))
- IgG1 a-feld1 R238Q with IgG4 a-betv1 wt (indicated as IgG1-R238Q)
- IgG1 a-feld1 K292R with IgG4 a-betv1 wt (indicated as IgG1-K292R)

- IgG1 a-feld1 Q302E with IgG4 a-betv1 wt (indicated as IgG1-Q302E)
 - IgG1 a-feld1 P328L with IgG4 a-betv1 wt (indicated as IgG1-P328L)
 - IgG1 a-feld1 CPSC-K292R with IgG4 a-betv1 wt (indicated as IgG1-CPSC-K292R)
- 5 - IgG4 a-feld1 wt with IgG4 a-betv1 wt (indicated as IgG4)
- (C) The effect of GSH concentration on the half molecule exchange from different IgG1 mutants was tested using 0.5 and 5 mM GSH. Exchange was tested using the following mixtures:
- IgG1 a-feld1 wt with IgG1 a-betv1 wt (indicated as IgG1)
- 10 - IgG1 a-feld1 CPSC with IgG1 a-betv1 CPSC (indicated as IgG1-CPSC)
- IgG1 a-feld1 CH3(IgG4) with IgG1 a-betv1 CH3(IgG4) (indicated as IgG1-CH3(IgG4))
 - IgG1 a-feld1 CPSC-CH3(IgG4) with IgG1 a-betv1 CPSC-CH3(IgG4) (indicated as IgG1-CPSC-CH3(IgG4))
- 15 - IgG1 a-feld1 R238Q with IgG1 a-betv1 R238Q (indicated as IgG1-R238Q)
- IgG1 a-feld1 K292R with IgG1 a-betv1 K292R (indicated as IgG1-K292R)
 - IgG1 a-feld1 Q302E with IgG1 a-betv1 Q302E (indicated as IgG1-Q302E)
 - IgG1 a-feld1 P328L with IgG1 a-betv1 P328L (indicated as IgG1-P328L)
 - IgG1 a-feld1 CPSC-K292R with IgG1 a-betv1 CPSC-K292R (indicated as IgG1-CPSC-K292R)
- 20 - IgG4 a-feld1 wt with IgG4 a-betv1 wt (indicated as IgG4)

Figure 20. **At 0.5 mM GSH, IgG4 molecules with a wild-type (IgG4) core hinge participate in Fab arm exchange of recombinant human IgG4 antibodies, whereas molecules with a IgG1 core hinge do not.** (A) Mixtures of two recombinant human IgG4 antibodies (IgG4-CD20 and IgG4-EGFr, as described above) were incubated with 0.5 mM GSH for 24h at 37°C, in the presence or absence of an excess (50 and 100 micrograms/ml) of Tysabri. The formation of bispecific antibodies through Fab arm exchange was measured in a sandwich ELISA. (B) Mixtures of two recombinant human IgG4 antibodies (IgG4-CD20 and IgG4-EGFr, as described above) were incubated with 0.5 mM GSH for 24h at 37°C, in the presence or absence of equimolar amounts (10 micrograms/ml) of Tysabri or Mylotarg. The formation of bispecific antibodies through Fab arm exchange was measured in a sandwich ELISA

Figure 21. **Half molecule exchange of IgG1-CPSC constructs with additional mutations at position 292.** Half molecule exchange from different IgG1

mutants was tested using 0.5 mM GSH. Exchange was tested using the following mixtures:

- IgG1-2F8 wt with IgG1-7D8 wt (indicated as IgG1)
- IgG1-2F8-CPSC with IgG1-7D8-CPSC (indicated as IgG1-CPSC)
- 5 – IgG1-2F8-CH3(IgG4) with IgG1-7D8-CH3(IgG4) (indicated as IgG1-CH3(IgG4))
- IgG1-2F8-CPSC-CH3(IgG4) with IgG1-7D8-CPSC-CH3(IgG4) (indicated as IgG1-CPSC-CH3(IgG4))
- IgG1-2F8-CPSC-R238Q with IgG1-7D8-CPSC-R238Q (indicated as IgG1-CPSC-R238Q)
- 10 – IgG1-2F8-CPSC-K292R with IgG1-7D8-CPSC-K292R (indicated as IgG1-CPSC-K292R)
- IgG1-2F8-CPSC-K292Y with IgG1-7D8-CPSC-K292Y (indicated as IgG1-CPSC-K292Y)
- 15 – IgG1-2F8-CPSC-K292F with IgG1-7D8-CPSC-K292F (indicated as IgG1-CPSC-K292F)
- IgG1-2F8-CPSC-K292W with IgG1-7D8-CPSC-K292W (indicated as IgG1-CPSC-K292W)
- IgG1-2F8-CPSC-Q302E with IgG1-7D8-CPSC-Q302E (indicated as IgG1-CPSC-Q302E)
- 20 – IgG1-2F8-CPSC-P328L with IgG1-7D8-CPSC-P328L (indicated as IgG1-CPSC-P328L)
- IgG4-2F8 wt with IgG4-7D8 wt (indicated as IgG4)

The formation of bispecific antibodies through Fab arm exchange was measured in a sandwich ELISA.

25 Figure 22. **Core-hinge stabilization protects IgG4 antibody therapeutics from Fab-arm exchange *in vivo*.** (A) Detection of Fab-arm exchange between IgG4-EGFR-CPPC and IgG4-CD20 by ESI-TOF mass spectrometry. An IgG4-EGFR-CPPC/ IgG4-CD20 mixture was incubated for 24 hours in the presence
30 (F) of 5 mM GSH, after which the antibodies were deglycosylated with PNGase F and the molecular weights of the resulting antibodies were determined by ESI-TOF mass spectrometry. Shown are the deconvoluted ESI-TOF spectra. Bispecific EGFR/CD20 antibodies could be detected when 5 mM GSH was used (incubation without GSH or in the presence of 0.5 mM GSH did not result in bispecific antibodies (data not
35 shown)).

(B) Groups (n=4) of SCID mice were injected with antibody mixtures (300 µg of each) of IgG4-CD20/IgG4-EGFR (open circles), IgG4-CD20/IgG1-EGFR and IgG4-CD20/IgG4-EGFR-CPPC. The generation of bispecific antibodies was followed over time and quantified by ELISA. Bispecific antibodies were quantified using an *in vitro* exchanged antibody mixture as reference. Data points represent mean ± SEM values of four mice, measured at least twice in separate experiments. No bispecific antibodies could be detected in the IgG4-CD20/IgG1-EGFR and IgG4-CD20/IgG4-EGFR-CPPC mixtures. The detection limit of the assays is indicated (dotted line) and represents serum levels of 2000 ng/ml.

10 Figure 23: **Fab arm exchange of CXXC-mutants over time.**

Mixtures of CXXC-mutant antibodies were incubated at 37°C with 0.5 mM GSH. Samples were taken at indicated time points. The formation of bispecific antibodies was measured. Exchange was tested using the following mixtures:

- IgG1 a-feld1 wt with IgG1 a-betv1 wt (indicated as IgG1)
- 15 – IgG4 a-feld1 wt with IgG4 a-betv1 wt (indicated as IgG4)
- IgG4 a-feld1 CGHC with IgG4 a-betv1 CGHC (indicated as CGHC)
- IgG4 a-feld1 CGC with IgG4 a-betv1 CGC (indicated as CGC)
- IgG4 a-feld1 CPRC with IgG4 a-betv1 CPRC (indicated as CPRC)
- IgG4 a-feld1 CPHC with IgG4 a-betv1 CPHC (indicated as CPHC)

20 Figure 24: **GSH mediated Fab arm exchange of CXXC-mutants**

The effect of GSH concentration on the Fab arm exchange from CXXC-mutants was tested using 1 to 20,000 µM GSH. Exchange was tested using the following mixtures:

- IgG1 a-feld1 wt with IgG1 a-betv1 wt (indicated as IgG1)
- 25 – IgG4 a-feld1 wt with IgG4 a-betv1 wt (indicated as IgG4)
- IgG4 a-feld1 CGHC with IgG4 a-betv1 CGHC (indicated as CGHC)
- IgG4 a-feld1 CGC with IgG4 a-betv1 CGC (indicated as CGC)
- IgG4 a-feld1 CPRC with IgG4 a-betv1 CPRC (indicated as CPRC)
- IgG4 a-feld1 CPHC with IgG4 a-betv1 CPHC (indicated as CPHC)

30 **DETAILED DESCRIPTION OF THE INVENTION**

Definitions

The term "immunoglobulin" refers to a class of structurally related glycoproteins consisting of two pairs of polypeptide chains, one pair of light (L) low molecular weight chains and one pair of heavy (H) chains, all four inter-connected by disulfide bonds. The structure of immunoglobulins has been well characterized. See

35

for instance Fundamental Immunology Ch. 7 (Paul, W., ed., 2nd ed. Raven Press, N.Y. (1989)) (11). Briefly, each heavy chain typically is comprised of a heavy chain variable region (abbreviated herein as V_H or VH) and a heavy chain constant region. The heavy chain constant region typically is comprised of three domains, CH1, CH2, and CH3. Each light chain typically is comprised of a light chain variable region (abbreviated herein as V_L or VL) and a light chain constant region. The light chain constant region typically is comprised of one domain, C_L . The V_H and V_L regions may be further subdivided into regions of hypervariability (or hypervariable regions which may be hypervariable in sequence and/or form of structurally defined loops), also termed complementarity determining regions (CDRs), interspersed with regions that are more conserved, termed framework regions (FRs). Each V_H and V_L is typically composed of three CDRs and four FRs, arranged from amino-terminus to carboxy-terminus in the following order: FR1, CDR1, FR2, CDR2, FR3, CDR3, FR4 (see also (12)). Typically, the numbering of amino acid residues in this region is performed by the method described in Kabat (13). Using this numbering system, the actual linear amino acid sequence of a peptide may contain fewer or additional amino acids corresponding to a shortening of, or insertion into, a FR or CDR of the variable domain. For example, a heavy chain variable domain may include a single amino acid insert (residue 52a according to Kabat) after residue 52 of V_H CDR2 and inserted residues (for instance residues 82a, 82b, and 82c, etc. according to Kabat) after heavy chain FR residue 82. The Kabat numbering of residues may be determined for a given antibody by alignment at regions of homology of the sequence of the antibody with a "standard" Kabat numbered sequence.

The term "antibody" (Ab) in the context of the present invention refers to an immunoglobulin molecule, a fragment of an immunoglobulin molecule, or a derivative of either thereof, which has the ability to specifically bind to an antigen under typical physiological conditions with a half life of significant periods of time, such as at least about 30 minutes, at least about 45 minutes, at least about one hour, at least about two hours, at least about four hours, at least about 8 hours, at least about 12 hours, about 24 hours or more, about 48 hours or more, about 3, 4, 5, 6, 7 or more days, etc., or any other relevant functionally-defined period (such as a time sufficient to induce, promote, enhance, and/or modulate a physiological response associated with antibody binding to the antigen and/or time sufficient for the antibody to recruit an Fc-mediated effector activity). The variable regions of the heavy and light chains of the immunoglobulin molecule contain a binding domain

that interacts with an antigen. The constant regions of the antibodies (Abs) may mediate the binding of the immunoglobulin to host tissues or factors, including various cells of the immune system (such as effector cells) and components of the complement system such as C1q, the first component in the classical pathway of complement activation. As indicated above, the term antibody herein, unless otherwise stated or clearly contradicted by context, includes fragments of an antibody that comprise a mutated or wildtype core hinge region and retain the ability to specifically bind to the antigen.

It has been shown that the antigen-binding function of an antibody may be performed by fragments of a full-length antibody. Examples of binding fragments encompassed within the term "antibody" include, e.g. F(ab')₂ fragments, which are bivalent fragments comprising two Fab fragments linked by a disulfide bridge at the hinge region. Although such fragments are generally included within the meaning of antibody, they collectively and each independently are unique features of the present invention, exhibiting different biological properties and utility. It also should be understood that the term antibody, unless specified otherwise, also includes polyclonal antibodies, monoclonal antibodies (mAbs), antibody-like polypeptides, such as chimeric antibodies and humanized antibodies, and antibody fragments retaining the ability to specifically bind to the antigen (antigen-binding fragments) provided by any known technique, such as enzymatic cleavage, peptide synthesis, and recombinant techniques. An antibody as generated can possess any isotype.

The term "human antibody", as used herein, is intended to include antibodies having variable and constant regions derived from human germline immunoglobulin sequences. The human antibodies of the invention may include amino acid residues not encoded by human germline immunoglobulin sequences (e.g., mutations introduced by random or site-specific mutagenesis *in vitro* or by somatic mutation *in vivo*). However, the term "human antibody", as used herein, is not intended to include antibodies in which CDR sequences derived from the germline of another mammalian species, such as a mouse, have been grafted onto human framework sequences.

An "isolated antibody," as used herein, is intended to refer to an antibody which is substantially free of other antibodies having different antigenic specificities. An isolated antibody that specifically binds to an epitope, isoform or variant of a particular human target antigen may, however, have cross-reactivity to other related antigens, for instance from other species (such as species homologs). Moreover, an

isolated antibody may be substantially free of other cellular material and/or chemicals. In one embodiment of the present invention, a combination of "isolated" monoclonal antibodies having different specificities are combined in a well-defined composition.

5 The terms "monoclonal antibody" or "monoclonal antibody composition" as used herein refer to a preparation of antibody molecules of single molecular composition. A monoclonal antibody composition displays a single binding specificity and affinity for a particular epitope. Accordingly, the term "human monoclonal antibody" refers to antibodies displaying a single binding specificity which have
10 variable and constant regions derived from human germline immunoglobulin sequences. The human monoclonal antibodies may be generated by a hybridoma which includes a B cell obtained from a transgenic or transchromosomal nonhuman animal, such as a transgenic mouse, having a genome comprising a human heavy chain transgene and a light chain transgene, fused to an immortalized cell.

15 As used herein, the term "binding" in the context of the binding of an antibody to a predetermined antigen typically is a binding with an affinity corresponding to a K_D of about 10^{-7} M or less, such as about 10^{-8} M or less, such as about 10^{-9} M or less, about 10^{-10} M or less, or about 10^{-11} M or even less when determined by for instance surface plasmon resonance (SPR) technology in a BIAcore
20 3000 instrument using the antigen as the ligand and the antibody as the analyte, and binds to the predetermined antigen with an affinity corresponding to a K_D that is at least ten-fold lower, such as at least 100 fold lower, for instance at least 1000 fold lower, such as at least 10,000 fold lower, for instance at least 100,000 fold lower than its affinity for binding to a non-specific antigen (e.g., BSA, casein) other than
25 the predetermined antigen or a closely-related antigen. The amount with which the affinity is lower is dependent on the K_D of the antibody, so that when the K_D of the antibody is very low (that is, the antibody is highly specific), then the amount with which the affinity for the antigen is lower than the affinity for a non-specific antigen may be at least 10,000 fold.

30 The term " k_d " (sec^{-1}), as used herein, refers to the dissociation rate constant of a particular antibody-antigen interaction. Said value is also referred to as the k_{off} value.

 The term " k_a " ($\text{M}^{-1} \times \text{sec}^{-1}$), as used herein, refers to the association rate constant of a particular antibody-antigen interaction.

The term " K_D " (M), as used herein, refers to the dissociation equilibrium constant of a particular antibody-antigen interaction.

The term " K_A " (M^{-1}), as used herein, refers to the association equilibrium constant of a particular antibody-antigen interaction and is obtained by dividing the
5 k_a by the k_d .

As used herein, "isotype" refers to the immunoglobulin class (for instance IgG1, IgG2, IgG3, IgG4, IgD, IgA, IgE, or IgM) that is encoded by heavy chain constant region genes.

The term "epitope" means a protein determinant capable of specific binding to
10 an antibody. Epitopes usually consist of surface groupings of molecules such as amino acids or sugar side chains and usually have specific three dimensional structural characteristics, as well as specific charge characteristics. Conformational and nonconformational epitopes are distinguished in that the binding to the former but not the latter is lost in the presence of denaturing solvents. The epitope may
15 comprise amino acid residues directly involved in the binding (also called immunodominant component of the epitope) and other amino acid residues, which are not directly involved in the binding, such as amino acid residues which are effectively blocked by the specifically antigen binding peptide (in other words, the amino acid residue is within the footprint of the specifically antigen binding peptide).

20 As used herein, a human antibody is "derived from" a particular germline sequence if the antibody is obtained from a system using human immunoglobulin sequences, for instance by immunizing a transgenic mouse carrying human immunoglobulin genes or by screening a human immunoglobulin gene library, and wherein the selected human antibody is at least 90%, such as at least 95%, for
25 instance at least 96%, such as at least 97%, for instance at least 98%, or such as at least 99% identical in amino acid sequence to the amino acid sequence encoded by the germline immunoglobulin gene. Typically, outside the heavy chain CDR3, a human antibody derived from a particular human germline sequence will display no more than 20 amino acid differences, e.g. no more than 10 amino acid differences,
30 such as no more than 5, for instance no more than 4, 3, 2, or 1 amino acid difference from the amino acid sequence encoded by the germline immunoglobulin gene.

The term "bispecific antibody" is intended to include any antibody, which has two different binding specificities, i.e. the antibody binds two different epitopes,

which may be located on the same target antigen or, more commonly, on different target antigens.

As used herein, the term "effector cell" refers to an immune cell which is involved in the effector phase of an immune response, as opposed to the cognitive and activation phases of an immune response. Exemplary immune cells include a cell of a myeloid or lymphoid origin, for instance lymphocytes (such as B cells and T cells including cytolytic T cells (CTLs)), killer cells, natural killer cells, macrophages, monocytes, eosinophils, polymorphonuclear cells, such as neutrophils, granulocytes, mast cells, and basophils. Some effector cells express specific Fc receptors and carry out specific immune functions. In some embodiments, an effector cell is capable of inducing antibody-dependent cellular cytotoxicity (ADCC), such as a natural killer cell, capable of inducing ADCC. For example, monocytes, macrophages, which express FcR are involved in specific killing of target cells and presenting antigens to other components of the immune system, or binding to cells that present antigens. In some embodiments, an effector cell may phagocytose a target antigen or target cell. The expression of a particular FcR on an effector cell may be regulated by humoral factors such as cytokines. For example, expression of Fc γ RI has been found to be up-regulated by interferon γ (IFN- γ) and/or G-CSF. This enhanced expression increases the cytotoxic activity of Fc γ RI-bearing cells against targets. An effector cell can phagocytose or lyse a target antigen or a target cell.

"Treatment" refers to the administration of an effective amount of a therapeutically active compound of the present invention with the purpose of easing, ameliorating, arresting or eradicating (curing) symptoms or disease states.

An "effective amount" refers to an amount effective, at dosages and for periods of time necessary, to achieve a desired therapeutic result. A therapeutically effective amount of an antibody may vary according to factors such as the disease state, age, sex, and weight of the individual, and the ability of the antibody to elicit a desired response in the individual. A therapeutically effective amount is also one in which any toxic or detrimental effects of the antibody or antibody portion are outweighed by the therapeutically beneficial effects.

The term "IgG4-like core hinge region" refers to a core hinge region in which the cysteine residues are significantly more susceptible to reduction and/or disulfide bond isomerization than other cysteines/disulfide bridges in the antibody molecule. Thus, for antibodies having an IgG4-like core hinge region, reducing conditions can be found under which the cysteine residues/disulfide bridges in the core region can

be reduced and subsequently form a disulfide bridge with core hinge cysteines in another half-molecule, while keeping other disulfide bridges in the antibody and the general antibody structure intact. For example, an IgG4-like core hinge region may be an IgG4 core hinge region or a core hinge sequence of an antibody of another isotype in which one of the prolines of the CPPC sequence in the core region has
5 been mutated, e.g. to a serine, such as a mutation of CPPC to CPSC.

The term "IgG4-like CH3 region" in the context of the present application refers to a CH3 region which is identical to the CH3 of IgG4, e.g. human IgG4, or a CH3 region which is functionally equivalent to a IgG4 CH3 region. Functionally
10 equivalent, in this context, means that the CH3 region, similar to the CH3 region of IgG4, does not form stable inter-half-molecule interactions. The formation of stable inter-half-molecules by a given CH3 region can e.g. be tested by replacing the CH3 of an IgG4 with that CH3 region and test for exchange under the conditions given in Examples 31 or 32. If exchange is observed, then no stable inter-half-molecule
15 interactions are formed. For example, an IgG4-like CH3 region may be a CH3 region which is equally efficient in allowing half-molecule exchange as a CH3 region from IgG4. Accordingly, an IgG4-like CH3 region may be structurally similar to the CH3 region of IgG4, e.g. more than 75%, such as more than 90% identical to the sequence of the CH3 region of IgG4. However, an IgG4-like CH3 region in the
20 present context may in addition or alternatively be a CH3 region which structurally is not close to the CH3 region of IgG4, but has similar functional characteristics in that it does not comprise any amino acid residues which participate in the formation of disulfide bonds or covalent or stable non-covalent inter-heavy chain bonds, such as salt bridges, with other peptides comprising an identical amino acid sequence of the
25 CH3 region. For example, an IgG4-like CH3 region can be a mutated IgG1 CH3 region in which one or more amino acid residues that are involved in inter-half-molecule CH3-CH3 interactions have been changed or deleted.

The term "reducing conditions" or "reducing environment" refers to a condition or an environment in which a substrate, here a cysteine residue in the
30 core-region of an antibody, is more likely to become reduced than oxidized.

The term "reducing agent" refers to a compound which reduces molecules in its environment, i.e., which changes molecules in its environment to become more reduced and more reducing. A reducing agent acts by donating electrons, thereby becoming itself oxidized after having reduced a substrate. Thus, a reducing agent is
35 an agent which donates electrons. Examples of reducing agents include dithiothreitol

(DTT), mercaptoethanol, cysteine, thioglycolate, cysteamine, glutathione, and sodium borohydride. In one embodiment, the reducing agent does not comprise an enzyme.

"Disulfide bond formation" refers to the process of forming a covalent bond
5 between two cysteines present in one or two polypeptides, which is schematized as "-S--S-".

"Disulfide bond reduction" refers to the process of cleaving a disulfide bond, thereby resulting in two thiol groups (-SH groups).

The term "disulfide bond isomerization" refers to an exchange of disulfide
10 bonds between different cysteines, i.e., the shuffling of disulfide bonds.

"Protein disulfide bond isomerases" refer to proteins which catalyze the isomerization of disulfide bonds in proteins.

"No *significant* reduction" when used in the context of reduction of disulfide
15 bridges means that generally less than 10%, such as less than 5%, e.g. less than 2% or less than 1% of the specified disulfide bridges in the solution undergo reduction.

Aspects and embodiments of the invention

As described above, in a first main aspect, the invention relates to an ex vivo
20 method for the generation of a bispecific antibody, said method comprising the steps of:

a) providing a first antibody having a first binding specificity, wherein said first antibody comprises an IgG4-like CH3 region,

b) providing a second antibody having a second binding specificity which
25 differs from said first binding specificity, wherein said second antibody comprises an IgG4-like CH3 region,

c) incubating said first and second antibodies together under reducing conditions which allow the cysteines in the core hinge region to undergo disulfide-bond isomerization, and

30 d) obtaining a bispecific antibody.

In a preferred embodiment, the first and second antibodies used in the methods of the invention are monoclonal antibodies. Monoclonal antibodies may e.g. be produced by the hybridoma method first described by Kohler et al. (14), or may be produced by recombinant DNA methods. Monoclonal antibodies may also be
35 isolated from phage antibody libraries using the techniques described in, for

example, Clackson et al. (15) and Marks et al. (16). Monoclonal antibodies may be obtained from any suitable source. Thus, for example, monoclonal antibodies may be obtained from hybridomas prepared from murine splenic B cells obtained from mice immunized with an antigen of interest, for instance in form of cells expressing the antigen on the surface, or a nucleic acid encoding an antigen of interest. Monoclonal antibodies may also be obtained from hybridomas derived from antibody-expressing cells of immunized humans or non-human mammals such as rats, dogs, primates, etc.

In one embodiment, the antibody of the invention is a human antibody. Human monoclonal antibodies directed may be generated using transgenic or transchromosomal mice carrying parts of the human immune system rather than the mouse system. Such transgenic and transchromosomal mice include mice referred to herein as HuMAb mice and KM mice, respectively, and are collectively referred to herein as "transgenic mice".

The HuMAb mouse contains a human immunoglobulin gene miniloci that encodes unrearranged human heavy (μ and γ) and κ light chain immunoglobulin sequences, together with targeted mutations that inactivate the endogenous μ and κ chain loci (17). Accordingly, the mice exhibit reduced expression of mouse IgM or κ and in response to immunization, the introduced human heavy and light chain transgenes, undergo class switching and somatic mutation to generate high affinity human IgG, κ monoclonal antibodies (17-20). The preparation of HuMAb mice is described in detail in ref. 21-25. See also US 5,545,806, US 5,569,825, US 5,625,126, US 5,633,425, US 5,789,650, US 5,877,397, US 5,661,016, US 5,814,318, US 5,874,299, US 5,770,429, US 5,545,807, WO 98/24884, WO 94/25585, WO 93/1227, WO 92/22645, WO 92/03918 and WO 01/09187.

The HCo7 mice have a JKD disruption in their endogenous light chain (κ) genes (as described in Chen et al. (26)), a CMD disruption in their endogenous heavy chain genes (as described in Example 1 of WO 01/14424), a KCo5 human κ light chain transgene (as described in Fishwild et al. (25)), and a HCo7 human heavy chain transgene (as described in US 5,770,429).

The HCo12 mice have a JKD disruption in their endogenous light chain (κ) genes (as described in Chen et al. (26)), a CMD disruption in their endogenous heavy chain genes (as described in Example 1 of WO 01/14424), a KCo5 human κ light chain transgene (as described in Fishwild et al. (25)), and a HCo12 human heavy chain transgene (as described in Example 2 of WO 01/14424).

In the KM mouse strain, the endogenous mouse kappa light chain gene has been homozygously disrupted as described in Chen et al. (26) and the endogenous mouse heavy chain gene has been homozygously disrupted as described in Example 1 of WO 01/09187. This mouse strain carries a human kappa light chain transgene, KCo5, as described in Fishwild et al. (25). This mouse strain also carries a human heavy chain transchromosome composed of chromosome 14 fragment hCF (SC20) as described in WO 02/43478.

Splenocytes from these transgenic mice may be used to generate hybridomas that secrete human monoclonal antibodies according to well known techniques. Such transgenic non-human animals, non-human animals comprising an operable nucleic acid sequence coding for expression of antibody used in the invention, non-human animals stably transfected with one or more target-encoding nucleic acid sequences, and the like, are additional features of the present invention.

Human monoclonal or polyclonal antibodies to be used in the present invention, or antibodies used in the present invention originating from other species may also be generated transgenically through the generation of another non-human mammal or plant that is transgenic for the immunoglobulin heavy and light chain sequences of interest and production of the antibody in a recoverable form therefrom. In connection with the transgenic production in mammals, antibodies may be produced in, and recovered from, the milk of goats, cows, or other mammals. See for instance US 5,827,690, US 5,756,687, US 5,750,172 and US 5,741,957.

Further, human or other antibodies to be used in the present invention may be generated through display-type technologies, including, without limitation, phage display, retroviral display, ribosomal display, and other techniques, using techniques well known in the art and the resulting molecules may be subjected to additional maturation, such as affinity maturation, as such techniques are well known in the art (see for instance ref. 27, 28 and 30 (phage display), 29 (ribosomal display), 31-35 and US 5,733,743). If display technologies are utilized to produce antibodies that are not human, such antibodies may be humanized.

As explained above, in some embodiments, the first and/or second antibody used in the method of the invention is an IgG4 antibody. However, the antibody used in the invention may in principle be of any isotype, provided that the sequences in the CH3 region allow half-molecule exchange. For example, the antibodies used or obtained in the method of the invention may comprise any of the constant region sequences shown in SEQ ID NO:19-22 (outside any specified mutated positions).

Thus, in one embodiment of the method of the invention, the first and/or second antibody comprises a CPPC sequence in the core hinge region. In another embodiment, the first and/or second antibody comprises an IgG4-like core hinge region. For example, in some embodiments, said first and/or second antibody is an antibody which comprises a CX₁X₂C sequence in the core hinge region, wherein X₁ and X₂ can be any amino acid, provided that X₁ and X₂ are not both proline. In another embodiment, said first and/or second antibody is an antibody which comprises a CX₃PC or CPX₃C sequence in the core hinge region, wherein X₃ can be any amino acid except for proline. In a further embodiment, said first and/or second antibody is an antibody which comprises a CSPC, CPSC, CRPC, CPRC, CGHC or CPHC sequence in the core hinge region. The above-described mutations may for example be introduced by site-directed mutagenesis well known in the art.

The choice of isotype typically will be guided by the desired effector functions, such as CDC induction, or activity in ADCC. Exemplary isotypes are IgG1, IgG2, IgG3, and IgG4 (see e.g. SEQ ID NO:19-22). Either of the human light chain constant regions, kappa or lambda, may be used. If desired, the class of an antibody for use in the present invention may be switched by known methods. For example, an antibody to be used in the present invention that was originally IgM, IgG1 or IgG2 may be class switched to an IgG4 antibody of the present invention. Thus, the effector function of the antibodies of the present invention may be changed by isotype switching to, e.g., an IgG1, IgG2, IgG3, IgG4, IgD, IgA, IgE, or IgM antibody for various therapeutic uses.

In one embodiment, the first and/or second antibody used in the invention is a full-length antibody. In another embodiment, the first and/or second antibody of the invention used is an antibody fragment.

In one embodiment of the method of the invention, the first and/or second antibody comprises an IgG4 CH3 region, such as the IgG4 CH3 region having the sequence shown in Figure 18 (SEQ ID NO:22).

However, in another embodiments of the method of the invention, the first and/or second antibody comprises a CH3 region of a non-IgG4 isotype, wherein the CH3 sequence is such, or has been modified such, that it does not comprise any amino acid residues which participate in the formation of disulfide bonds or covalent or stable non-covalent inter-heavy chain bonds with other peptides comprising an identical amino acid sequence of the CH3 region.

For example, in one further embodiment hereof, the first and/or second antibody comprises a CH3 region having the sequence as shown in Figure 18 (SEQ ID NO: 19), wherein the CH3 region has been modified so that one or more of the following amino acid substitutions have been made: Arg (R) in position 238 has been replaced by Gln (Q); Asp (D) in position 239 has been replaced by Glu (E); Lys (K) in position 292 has been replaced by Arg (R); Gln (Q) in position 302 has been replaced by Glu (E); and Pro (P) in position 328 has been replaced by Leu (L).

In a preferred embodiment, the first and/or second antibody comprises a CH3 region having the sequence as shown in Figure 18 (SEQ ID NO: 19), wherein Lys (K) in position 292 has been replaced by Arg (R).

In another embodiment, the first and/or second antibody comprises a CH3 region having the sequence as shown in Figure 18 (SEQ ID NO: 19), but wherein the Lys (K) in position 292 has been replaced by Tyr (W) or Phe (F).

In another further embodiment, the first and/or second antibody comprises a CH3 region having the sequence as shown in Figure 18 (SEQ ID NO: 20), wherein the CH3 region has been modified so that one or more, or all five of the of the following amino acid substitutions have been made: Arg (R) in position 234 has been replaced by Gln (Q); Met (M) in position 276 has been replaced by Val (V); Lys (K) in position 288 has been replaced by Arg (R); Gln (Q) in position 298 has been replaced by Glu (E); and Pro (P) in position 324 has been replaced by Leu (L).

In a preferred embodiment, the first and/or second antibody comprises a CH3 region having the sequence as shown in Figure 18 (SEQ ID NO: 20), wherein Arg (R) in position 234 has been replaced by Gln (Q).

In a further preferred embodiment, the first and/or second antibody comprises a CH3 region having the sequence as shown in Figure 18 (SEQ ID NO: 20), wherein Arg (R) in position 234 has been replaced by Gln (Q); and Pro (P) in position 324 has been replaced by Leu (L).

In another further embodiment, the first and/or second antibody comprises a CH3 region having the sequence as shown in Figure 18 (SEQ ID NO: 21), wherein the CH3 region has been modified so that one or more or all 10 of the of the following amino acid substitutions have been made: Arg (R) in position 285 has been replaced by Gln (Q); Ser (S) in position 314 has been replaced by Asn (N); Asn (N) in position 322 has been replaced by Lys (K); Met (M) in position 327 has been replaced by Val (V); Lys (K) in position 339 has been replaced by Arg (R); Gln (Q) in position 349 has been replaced by Glu (E); Ile (I) in position 352 has been replaced

by Val (V); Arg (R) in position 365 has been replaced by His (H); Phe (F) in position 366 has been replaced by Tyr (Y); and Pro (P) in position 375 has been replaced by Leu (L).

5 In a preferred embodiment, the first and/or second antibody comprises a CH3 region having the sequence as shown in Figure 18 (SEQ ID NO: 21), wherein Arg (R) in position 285 has been replaced by Gln (Q).

10 In a preferred embodiment, the first and/or second antibody comprises a CH3 region having the sequence as shown in Figure 18 (SEQ ID NO: 21), wherein Arg (R) in position 285 has been replaced by Gln (Q); and Pro (P) in position 375 has been replaced by Leu (L).

15 In a further embodiment of the method of the invention, said first antibody comprises a CPPC in the core hinge region and comprises an IgG4-like CH3 region and wherein said second antibody comprises an CPPC in the core hinge region and comprises an IgG4-like CH3 region.

As explained above, in a main aspect, the invention relates to an ex vivo method for the generation of a bispecific antibody, said method comprising the steps of:

20 a) providing a first antibody having a first binding specificity, wherein said first antibody comprises an IgG4-like CH3 region,

b) providing a second antibody having a second binding specificity which differs from said first binding specificity, wherein said second antibody comprises an IgG4-like CH3 region,

25 c) incubating said first and second antibodies together under reducing conditions which allow the cysteines in the core hinge region to undergo disulfide-bond isomerization, and

d) obtaining a bispecific antibody.

30 In one embodiment of the method of the invention, the conditions in step c) are chosen such that no significant reduction or isomerization of disulfide bridges outside the core hinge region occurs.

In another embodiment, the reducing conditions in step c) are conditions that stimulate the intrinsic activity of the core hinge region to perform disulfide bond exchange.

In a further embodiment of the invention, step c) comprises the addition of a reducing agent. In a further embodiment, step c) comprises the addition of an agent selected from the group consisting of: glutathione, L-cysteine, dithiothreitol, beta-mercapto-ethanol and cysteamine.

5 In one embodiment of the method of the invention, the concentration of said reducing agent is such that the redox potential of the solution generated in step c) is equal to, or more reducing than, the redox potential generated by 1 microM of glutathione under the conditions described in Example 31, such as equal to, or more reducing than, the redox potential generated by 10 microM of glutathione, e.g. equal
10 to, or more reducing than, the redox potential generated by 50 microM of glutathione, such as equal to, or more reducing than, the redox potential generated by 0.1 mM of glutathione, under the conditions described in Example 31.

In a further embodiment, the concentration of said reducing agent is such that the redox potential of the solution generated in step c) is
15 - equal to, or more reducing than, the redox potential generated by 1 microM of glutathione under the conditions described in Example 31, such as equal to, or more reducing than, the redox potential generated by 10 microM of glutathione, e.g. equal to, or more reducing than, the redox potential generated by 50 microM of glutathione, such as equal to, or more reducing than, the redox potential generated
20 by 0.1 mM of glutathione, under the conditions described in Example 31, and
- is equal to, or less reducing than, the redox potential generated by 1 M of glutathione under the conditions described in Example 31, such as equal to, or less reducing than, the redox potential generated by 100 mM of glutathione equal to, or less reducing than, the redox potential generated by 15 mM of glutathione.

25

In an embodiment, wherein the first antibody has a CPPC sequence in the core hinge region and/or the second antibody has a CPPC sequence in the core hinge region, it is preferred that the redox potential of the solution generated in step c) is equal to, or more reducing than, the redox potential generated by 1 mM of glutathione, e.g. equal to, or more reducing than, the redox potential generated by 2
30 mM of glutathione, such as equal to, or more reducing than, the redox potential generated by 4 mM of glutathione, e.g. equal to, or more reducing than, the redox potential generated by 6 mM of glutathione, such as equal to, or more reducing than, the redox potential generated by 8 mM of glutathione, e.g. equal to, or more

reducing than, the redox potential generated by 10 mM of glutathione, under the conditions described in Example 35.

In a further embodiment, the concentration of said reducing agent is such that the redox potential of the solution generated in step c) is

- 5 - equal to, or more reducing than, the redox potential generated by 1 mM of glutathione, e.g. equal to, or more reducing than, the redox potential generated by 2 mM of glutathione, such as equal to, or more reducing than, the redox potential generated by 4 mM of glutathione, e.g. equal to, or more reducing than, the redox potential generated by 6 mM of glutathione, such as
10 equal to, or more reducing than, the redox potential generated by 8 mM of glutathione, e.g. equal to, or more reducing than, the redox potential generated by 10 mM of glutathione, under the conditions described in Example 35, and
- 15 - equal to, or less reducing than, the redox potential generated by 1 M of glutathione, such as equal to, or less reducing than, the redox potential generated by 100 mM of glutathione equal to, or less reducing than, the redox potential generated by 15 mM of glutathione.

In one embodiment of the method of the invention, step c) comprises the
20 incubation of said antibodies in the presence of reduced glutathione for at least 1 hours, such as for at least 2 hours, e.g. for at least 5 hours, such as at least 10 hours at a temperature of 20°C or more, such as 37°C.

In a further embodiment of the method of the invention, the conditions
25 chosen in step c) are such that fewer than 10%, such as fewer than 5%, e.g. fewer than 2%, such as fewer than 1% of the antibody molecules in the resulting composition are in an aggregated state, as determined by size-exclusion chromatography as described herein (wherein a peak eluting earlier than the antibodies of the starting material is indicative of the formation of aggregates).

In one embodiment of the *ex vivo* method of the invention, the method
30 comprises the addition of a protein having protein disulfide isomerase activity, such as PDI. In another embodiment of the *ex vivo* method of the invention, the method does not comprise the addition of a protein having protein disulfide isomerase activity, such as PDI.

In one embodiment of the *ex vivo* method of the invention, the method does
35 not comprise the addition of living cells or cell extracts.

As explained above, the first and second antibody used in the method of the invention differ in binding specificity, i.e. bind different epitopes. In principle, any combination of specificities can be used as starting material in the method of the invention. The method of invention is also not limited to having only two different antibodies as starting material. Thus, the method of the invention may also be performed with three or more antibodies as starting material. In such an embodiment, the composition obtained in step d) of the method of invention will contain a plurality of bispecific antibodies.

10 In one embodiment of the method of the invention, the first antibody has binding specificity for a tumor cell or tumor cell protein, such as erbB1, erbB2, erbB3, erbB4, MUC-1, CD19, CD20, CD4, CD38 or CXCR5 or for the signaling components of the B cell receptor, CD79a or CD79b. In another embodiment, the first antibody has binding specificity for a tumor cell or tumor cell protein, such as erbB1, erbB2, erbB3, erbB4, MUC-1, CD19, CD20, CD4 or CXCR5, and the second antibody has binding specificity for a tumor cell protein, such as erbB1, erbB2, erbB3, erbB4, MUC-1, CD19, CD20, CD4 or CXCR5.

In a further embodiment, the first antibody has a binding specificity for erbB1 and the second antibody has a binding specificity for erbB2.

20 In another embodiment, the first antibody has a binding specificity for CD19 and the second antibody has a binding specificity for CD20.

In a further embodiment, the first antibody has a binding specificity for CD38 and the second antibody has a binding specificity for CD34.

25 In an even further embodiment, the first antibody has a binding specificity for CD4 and the second antibody has a binding specificity for CXCR5.

In another embodiment of the method of the invention, the first antibody has a binding specificity for a pathogenic microorganism. In a further embodiment, the first antibody has a binding specificity for a pathogenic microorganism and the second antibody has binding specificity for an effector cell protein, such as CD3, CD25, CD28, CD16, CD89, CD32 or CD1.

30 A bispecific antibody can also be used to target a chemotherapeutic agent more specifically to the cells on which the agent should act. Thus, in a further embodiment of the method of the invention, the first antibody has binding specificity for a tumor cell or tumor cell protein, such as erbB1, erbB2, erbB3, erbB4, MUC-1,

CD19, CD20, CD4 or CXCR5 and the second antibody has a binding specificity for a chemotherapeutic agent.

Furthermore, serum half-life of an antibody may be altered by including in a bispecific antibody a binding specificity for a serum protein. For instance, serum half-life may be prolonged by including in a bispecific antibody, a binding specificity for serum albumin. Thus, in a further embodiment of the method of the invention, the first antibody has binding specificity for a tumor cell or tumor cell protein, such as erbB1, erbB2, erbB3, erbB4, MUC-1, CD19, CD20, CD4 or CXCR5 and the second antibody has a binding specificity for a blood protein, such as serum albumin

10 A second binding specificity can also be used to target an antibody to a specific tissue, such as brain or liver. Thus, in a further embodiment of the method of the invention, the first antibody has binding specificity for a tumor cell or tumor cell protein, such as erbB1, erbB2, erbB3, erbB4, MUC-1, CD19, CD20, CD4 or CXCR5 and the second antibody has a binding specificity for a brain protein, such as transferrin or a liver protein.

15 Moreover, a second binding specificity can be used to target blood clotting factors to a particular desired site of action. For example, a bispecific antibody having a first binding specificity for a tumor cell and a second binding specificity for a blood clotting factor could direct blood clotting to a tumor, and thus stop tumor growth. Thus, in a further embodiment of the method of the invention, the first antibody has binding specificity for a tumor cell or tumor cell protein, such as erbB1, erbB2, erbB3, erbB4, MUC-1, CD19, CD20, CD4 or CXCR5 and the second antibody has a binding specificity for a protein involved in blood clotting, such as tissue factor.

20 In further embodiments of the invention, the first and/or second antibody is linked to a compound selected from the group consisting of: a cytotoxic agent; a radioisotope; a prodrug or drug, such as a taxane; a cytokine; a chemokine and complement, such as C1q. Such compound may make killing of target cells more effective, e.g. in cancer therapy. The compound may alternatively be coupled to the resulting bispecific antibody, i.e. after the half-molecule exchange has taken place.

30 In a further embodiment of the method of the invention, the method comprises a further step of bringing the composition obtained in step c) to non-reducing or less-reducing conditions, in order to stop further half-molecule exchange. This can be done by various methods known in the art, e.g. dialysis of resulting composition or size-based chromatography to remove a small molecule reducing agent.

35

In an even further embodiment of the method of the invention, the resulting bispecific antibodies are stabilized by performing a chemical cross-linking of the two half-molecules, thus preventing any further exchange, even when the bispecific antibody is subsequently used under conditions, such as in vivo conditions, where the antibody could otherwise undergo half-molecule exchange. Thus, in one embodiment, the method of the invention comprises the further step of:

a) chemically cross-linking the cysteines in the hinge region, e.g. using compounds containing maleimide, such as bis-maleimidohexane,

b) chemically cross-linking of the carbohydrate side-chains on the half-molecules, e.g. via periodate oxidation followed by a reaction of the aldehyde groups with suitable cross-linkers, such as adipine dihydrazide,

or

c) cross-linking of asymmetrically introduced cysteines in the CH3 region, e.g. as described in Merchant et al. (36) (incorporated herein by reference), for example using one or more of the following combinations (reference to SEQ ID NO:19):

- D282C in the first antibody with K275C in the second antibody,
- D282S in the first antibody with K275S in the second antibody,
- Y232C in the first antibody with S237C in the second antibody,
- Y232C in the first antibody with D239C in the second antibody,
- Y232C in the first antibody with E240C in the second antibody,
- L234C in the first antibody with S237C in the second antibody,
- T277C in the first antibody with V280C in the second antibody,
- V280C in the first antibody with K275C in the second antibody.

In a further aspect, the invention relates to stabilized bispecific antibodies obtained or obtainable by cross-linking methods, e.g. by any of the three cross-linking methods described above.

Regardless of whether or not the resulting bispecific antibody has been stabilized by cross-linking, the method of the invention may, in some embodiments, comprise a further step of purifying the bispecific antibody. Mixtures containing bispecific antibodies can be purified using standard chromatography techniques, such as (but not limited to) standard Protein A chromatography, Protein G, Protein L, cationic/anionic exchange chromatography, size exclusion chromatography, hydrophobic interaction chromatography, thiophilic chromatography or using ligands designed to capture IgG molecules (Protein A mimetics, Llama V_{HH} ligands and the

like). Alternatively, the IgG mixtures can be precipitated using standard techniques such as salt-induced precipitation (ammonium sulphate), addition of organic solvents (DMSO, ethanol), changing pH or non-ionic polymers (Polyethylene Glycol). In another setting, mixtures can be applied to filtration techniques using membranes
5 allowing concentration of the IgG molecules. Combinations of all these techniques may be required to purify a bispecific antibody to full homogeneity as certain mixtures may still contain the parent IgG molecules next to the bispecific antibody. Additional purification steps may then be required to separate the bispecific antibody from the parent monospecific IgG molecules. This could e.g. be done by purification
10 by binding and elution using an affinity column for the first binding specificity followed by binding and elution using an affinity column for the second binding specificity. In a preferred embodiment, in particular when no chemical cross-linking has been performed, the purification is done under conditions that prevent further half-molecule exchange, such as non-reducing conditions.

15 The quantity, quality and purity of (purified) bispecific antibodies can be analyzed using routine biochemical techniques such as absorbance measurements, HP-SEC, SDS-PAGE, native PAGE and RP-HPLC. Of particular interest are techniques that can discriminate bispecific antibodies from the parent IgG molecules. Examples of such techniques are (but not limited to) IEF, cIEF, CIEX and Mass spectrometry
20 (ESI, MALDI), allowing highly accurate separation and detection of the molecules on the basis of charge and/or mass. Dual binding specificity of the bispecific antibody can be assessed using a variety of different binding assay formats using for instance ELISA, RIA, Surface plasma resonance (SPR), Bio-layer Interferometry, DELFIA, FRET, ECL, Gyros and AlfaScreen.

25 In one embodiment, half molecule exchange may be performed under conditions that favour formation of bispecific antibodies directed against one of the two antigens of interest. For example, consider antibodies against antigens X and Y. If exchange is performed using an excess of antibody against antigen X, such as a 5 fold excess or 10 fold excess, most or all antibodies against antibody Y will become
30 bispecific (i.e. recognizing antigens X and Y).

This procedure may be followed by purification of bispecific antibodies on matrix-immobilized antigen Y and affinity column chromatography. The bound antibodies are highly enriched for the desired bispecific antibody. The unbound antibodies against antigen X may be used to repeat the cycle above.

In case stabilization to prevent exchange in vivo is required, the bispecific antibodies can be cross-linked as described above. Following chemical cross-linking, non-stabilized antibodies can be purified from stabilized antibody by performing an additional exchange reaction with an excess of antibody against antigen Z followed
5 by absorption of anti-Z containing antibody against matrix-immobilized antigen Z (such as by affinity columns chromatography). The non-bound fraction then contains the desired stabilized bispecific antibody.

In an even further embodiment of the method of the invention, the method
10 comprises the further step of formulating the resulting bispecific antibodies for therapeutic use. This comprises the formulation of a therapeutically effective amount of the bispecific antibody in an aqueous solution that is suitable for human use, in particular suitable for parenteral, such as intravenous administration.

In a further aspect, the invention relates to an ex vivo method for the
15 generation of a bispecific antibody, said method comprising the steps of:

a) providing a first antibody having a first binding specificity, wherein said first antibody comprises a CPPC sequence in the core hinge region and an IgG4 CH3 region,

b) providing a second antibody having a second binding specificity which
20 differs from said first binding specificity, wherein said second antibody comprises a CPPC sequence in the core hinge region and an IgG4 CH3 region, and

c) incubating said first and second antibodies together under reducing conditions which allow the cysteines in the core hinge region to undergo disulfide-bond isomerization, and

25 d) obtaining a bispecific antibody.

Preferably, in step c) a reducing agent has been added wherein the concentration of said agent is such that the redox potential of the solution generated in step c) is equal to, or more reducing than, the redox potential generated by 1 mM of glutathione, e.g. equal to, or more reducing than, the redox potential generated
30 by 2 mM of glutathione, such as equal to, or more reducing than, the redox potential generated by 4 mM of glutathione, e.g. equal to, or more reducing than, the redox potential generated by 6 mM of glutathione, such as equal to, or more reducing than, the redox potential generated by 8 mM of glutathione, e.g. equal to, or more reducing than, the redox potential generated by 10 mM of glutathione, under the
35 conditions described in Example 35.

In a further aspect, the invention relates to a composition comprising bispecific antibodies obtained or obtainable by any of the method of the invention as described herein.

5

In a further main aspect, the invention relates to an isolated bispecific antibody comprising two IgG4-like CH3 regions.

In one embodiment, said antibody comprises one or two CPPC sequences in the core hinge region.

10

In another embodiment, said antibody comprises one or two CX₁X₂C sequences in the core hinge region, wherein X₁ and X₂ can be any amino acid, provided that X₁ and X₂ are not both proline.

15

In a further embodiment, said the antibody comprises one or two CX₃PC or CPX₃C sequences in the core hinge region, wherein X₃ can be any amino acid except for proline.

In an even further embodiment, said antibody comprises one or two CSPC, CPSC, CRPC or CPRC sequences in the core hinge region.

20

In some embodiments of the isolated bispecific antibody, the first and/or the second CH3 region is of a non-IgG4 isotype, wherein the CH3 sequence is such, or has been modified such, that it does not comprise any amino acid residues which participate in the formation of disulfide bonds or covalent or stable non-covalent inter-heavy chain bonds with other peptides comprising an identical amino acid sequence of the CH3 region.

25

In one further embodiment thereof, the first and/or the second CH3 region has the sequence as shown in Figure 18 (SEQ ID NO: 19), wherein the CH3 region has been modified so that one or more of the following amino acid substitutions have been made: Arg (R) in position 238 has been replaced by Gln (Q); Asp (D) in position 239 has been replaced by Glu (E); Lys (K) in position 292 has been replaced by Arg (R); Gln (Q) in position 302 has been replaced by Glu (E); and Pro (P) in position 328 has been replaced by Leu (L).

30

35

In another further embodiment, said first and/or the second CH3 region has the sequence as shown in Figure 18 (SEQ ID NO: 20), wherein the CH3 region has been modified so that one or more of the of the following amino acid substitutions have been made: Arg (R) in position 234 has been replaced by Gln (Q); Met (M) in

position 276 has been replaced by Val (V); Lys (K) in position 288 has been replaced by Arg (R); Gln (Q) in position 298 has been replaced by Glu (E); and Pro (P) in position 324 has been replaced by Leu (L).

In a yet further embodiment, said first and/or the second CH3 region has the sequence as shown in Figure 18 (SEQ ID NO: 21), wherein the CH3 region has been modified so that one or more of the of the following amino acid substitutions have been made: Arg (R) in position 285 has been replaced by Gln (Q); Ser (S) in position 314 has been replaced by Asn (N); Asn (N) in position 322 has been replaced by Lys (K); Met (M) in position 327 has been replaced by Val (V); Lys (K) in position 339 has been replaced by Arg (R); Gln (Q) in position 349 has been replaced by Glu (E); Ile (I) in position 352 has been replaced by Val (V); Arg (R) in position 365 has been replaced by His (H); Phe (F) in position 366 has been replaced by Tyr (Y); and Pro (P) in position 375 has been replaced by Leu (L).

In an even further embodiment, the first and/or the second CH3 region of the antibody of the invention is an IgG4 CH3 region.

In an even further aspect, invention relates to a composition, such as a pharmaceutical composition comprising bispecific antibodies of the invention or bispecific antibodies obtained or obtainable by any of the method of the invention as described herein for use as a medicament, such as for use as a medicament for the treatment of cancer or infectious diseases.

In an even further aspect, invention relates to the use of a composition comprising bispecific antibodies of the invention or bispecific antibodies obtained or obtainable by any of the method of the invention for the preparation of a medicament for the treatment of cancer or infectious diseases.

The method of the invention can also be used to select particularly interesting or effective combinations of target binding specificities. For instance, using the method of the invention, a set or "matrix" of different bispecific antibodies can be made from a set of antibodies having different binding specificities. The resulting bispecific antibody set or matrix can then be tested for a desired biological property to select the best combination.

Thus, in a yet further aspect, the invention relates to a method for the selection of a bispecific antibody having a desired property, said method comprising the steps of:

- a) providing a set of antibodies, wherein each antibody has a different target specificity and wherein each antibody comprises an IgG4-like CH3 region,
- b) incubating each antibody of said set of antibodies with another antibody of said set under reducing conditions, thus generating a set of antibody mixtures, wherein each mixture contains a different bispecific antibody,
- 5 c) assaying the resulting set of antibody mixtures for a given desired property, and
- d) selecting a bispecific antibody mixture having the desired property.
- 10 Step b) in the method above can be performed as previously described above for step c).

In one embodiment, the desired property to be tested is tumor cell killing.

15 **References**

1. Aalberse, R. C., R. van der Gaag, and J. van Leeuwen. 1983. Serologic aspects of IgG4 antibodies. I. Prolonged immunization results in an IgG4-restricted response. *J Immunol* 130:722.
2. van der Zee, J. S., P. van Swieten, and R. C. Aalberse. 1986. Serologic
20 aspects of IgG4 antibodies. II. IgG4 antibodies form small, nonprecipitating immune complexes due to functional monovalency. *J Immunol* 137:3566.
3. Schuurman, J., R. Van Ree, G. J. Perdok, H. R. Van Doorn, K. Y. Tan, and R. C. Aalberse. 1999. Normal human immunoglobulin G4 is bispecific: it has two different antigen-combining sites. *Immunology* 97:693.
- 25 4. Aalberse, R. C., and J. Schuurman. 2002. IgG4 breaking the rules. *Immunology* 105:9.
5. Aalberse, R. C., J. Schuurman, and R. van Ree. 1999. The apparent monovalency of human IgG4 is due to bispecificity. *Int Arch Allergy Immunol* 118:187.
- 30 6. Schuurman, J., G. J. Perdok, A. D. Gorter, and R. C. Aalberse. 2001. The inter-heavy chain disulfide bonds of IgG4 are in equilibrium with intra-chain disulfide bonds. *Mol Immunol* 38:1.
7. Bloom, J. W., M. S. Madanat, D. Marriott, T. Wong, and S. Y. Chan. 1997. Intrachain disulfide bond in the core hinge region of human IgG4. *Protein Sci*
35 6:407.

8. Gregory, L., K. G. Davis, B. Sheth, J. Boyd, R. Jefferis, C. Nave, and D. R. Burton. 1987. The solution conformations of the subclasses of human IgG deduced from sedimentation and small angle X-ray scattering studies. *Mol Immunol* 24:821.
- 5 9. Deng, L., D. Wylie, Y. S. Tsao, B. Larkin, M. Voloch, and W. L. Ling. 2004. Detection and quantification of the human IgG4 half-molecule, HL, from unpurified cell-culture supernatants. *Biotechnol Appl Biochem* 40:261.
10. Marcin and Zhu (2005) *Acta Pharmacol Sin.* 26:649
11. Fundamental Immunology Ch. 7 (Paul, W., ed., 2nd ed. Raven Press, N.Y. (1989))
12. Chothia and Lesk *J. Mol. Biol.* 196, 901-917 (1987)
13. Kabat et al., *Sequences of Proteins of Immunological Interest*, 5th Ed. Public Health Service, National Institutes of Health, Bethesda, MD. (1991)
14. Kohler et al., *Nature* 256, 495 (1975)
- 15 15. Clackson et al., *Nature* 352, 624-628 (1991)
16. Marks et al., *J. Mol. Biol.* 222, 581-597 (1991)
17. Lonberg, N. et al., *Nature* 368, 856-859 (1994)
18. Lonberg, N. *Handbook of Experimental Pharmacology* 113, 49-101 (1994)
19. Lonberg, N. and Huszar, D., *Intern. Rev. Immunol.* Vol. 13 65-93 (1995)
- 20 20. Harding, F. and Lonberg, N. *Ann. N.Y. Acad. Sci* 764 536-546 (1995)).
21. Taylor, L. et al., *Nucleic Acids Research* 20, 6287-6295 (1992)
22. Chen, J. et al., *International Immunology* 5, 647-656 (1993)
23. Tuaille et al., *J. Immunol.* 152, 2912-2920 (1994)
24. Taylor, L. et al., *International Immunology* 6, 579-591 (1994)
- 25 25. Fishwild, D. et al., *Nature Biotechnology* 14, 845-851 (1996)
26. Chen et al., *EMBO J.* 12, 821-830 (1993)
27. Hoogenboom et al., *J. Mol. Biol.* 227, 381 (1991)
28. Vaughan et al., *Nature Biotech* 14, 309 (1996)
29. Hanes and Plutchau, *PNAS USA* 94, 4937-4942 (1997)
- 30 30. Parmley and Smith, *Gene* 73, 305-318 (1988)
31. Scott *TIBS* 17, 241-245 (1992)
32. Cwirla et al., *PNAS USA* 87, 6378-6382 (1990)
33. Russel et al., *Nucl. Acids Research* 21, 1081-1085 (1993),
34. Hoogenboom et al., *Immunol. Reviews* 130, 43-68 (1992)
- 35 35. Chiswell and McCafferty *TIBTECH* 10, 80-84 (1992)

36. Merchant et al. (1998) Nature Biotech 16:677-681
37. Sambrook, Russell et al. 2000 Molecular cloning. A laboratory manual (third edition), Cold Spring Harbor Laboratory Press
38. Akkerdaas, van Ree et al. 1995 Allergy 50(3), 215-220
- 5 39. de Groot et al. 1988 J. Allergy Clin. Immunol. 82, 778

The present invention is further illustrated by the following examples which should not be construed as further limiting.

EXAMPLES

10 **Example 1: Oligonucleotide primers and PCR amplification**

Oligonucleotide primers were synthesized and quantified by Isogen Bioscience (Maarsse, The Netherlands). Primers were dissolved in H₂O to 100 pmol/μl and stored at -20°C. A summary of all PCR and sequencing primers is given below. For PCR, PfuTurbo® Hotstart DNA polymerase (Stratagene, Amsterdam, The
15 Netherlands) was used according to the manufacturer's instructions. Each reaction mix contained 200 μM mixed dNTPs (Roche Diagnostics, Almere, The Netherlands), 6.7 pmol of both the forward and reverse primer, 100 ng of genomic DNA or 1 ng of plasmid DNA and 1 unit of PfuTurbo® Hotstart DNA polymerase in PCR reaction buffer (supplied with polymerase) in a total volume of 20 μl. PCR reactions were
20 carried out with a TGradient Thermocycler 96 (Whatman Biometra, Goettingen, Germany) using a 32-cycle program: denaturing at 95°C for 2 min; 30 cycles of 95°C for 30 sec, a 60-70°C gradient (or another specific annealing temperature) for 30 sec, and 72°C for 3 min; final extension at 72°C for 10 min. If appropriate, the PCR mixtures were stored at 4°C until further analysis or processing.

25

Example 2: Agarose gel electrophoresis

Agarose gel electrophoresis was performed according to Sambrook (37) using gels of 50 ml, in 1 x Tris Acetate EDTA buffer. DNA was visualized by the inclusion of ethidium bromide in the gel and observation under UV light. Gel images were
30 recorded by a CCD camera and an image analysis system (GeneGnome; Syngene, via Westburg B.V., Leusden, The Netherlands).

Example 3: Analysis and purification of PCR products and enzymatic digestion

Purification of desired PCR fragments was carried out using a MinElute PCR Purification Kit (Qiagen, via Westburg, Leusden, The Netherlands; product# 28006), according to the manufacturer's instructions. Isolated DNA was quantified by UV spectroscopy and the quality was assessed by agarose gel electrophoresis.

5 Alternatively, PCR or digestion products were separated by agarose gel electrophoresis (e.g. when multiple fragments were present) using a 1% Tris Acetate EDTA agarose gel. The desired fragment was excised from the gel and recovered using the QIAEX II Gel Extraction Kit (Qiagen; product# 20051), according to the manufacturer's instructions.

10

Example 4: Quantification of DNA by UV spectroscopy

Optical density of nucleic acids was determined using a NanoDrop ND-1000 Spectrophotometer (Isogen Life Science, Maarssen, The Netherlands) according to the manufacturer's instructions. The DNA concentration was measured by analysis of
15 the optical density (OD) at 260 nm (one OD_{260nm} unit = 50 µg/ml). For all samples, the buffer in which the nucleic acids were dissolved was used as a reference.

Example 5: Restriction enzyme digestions

Restriction enzymes and supplements were obtained from New England
20 Biolabs (Beverly, MA, USA) or Fermetas (Vilnius, Lithuania) and used according to the manufacturer's instructions.

DNA (100 ng) was digested with 5 units of enzyme(s) in the appropriate buffer in a final volume of 10 µl (reaction volumes were scaled up as appropriate). Digestions were incubated at the recommended temperature for a minimum of 60
25 min. For fragments requiring double digestions with restriction enzymes which involve incompatible buffers or temperature requirements, digestions were performed sequentially. If necessary digestion products were purified by agarose gel electrophoresis and gel extraction.

30 Example 6: Ligation of DNA fragments

Ligations of DNA fragments were performed with the Quick Ligation Kit (New England Biolabs) according to the manufacturer's instructions. For each ligation, vector DNA was mixed with approximately three-fold molar excess of insert DNA.

35 Example 7: Transformation of E. coli

Plasmid DNA (1-5 µl of DNA solution, typically 2 µl of DNA ligation mix) was transformed into One Shot DH5α-T1^R or MACH-1 T1^R competent E. coli cells (Invitrogen, Breda, The Netherlands; product# 12297-016) using the heat-shock method, according to the manufacturer's instructions. Next, cells were plated on
5 Luria-Bertani (LB) agar plates containing 50 µg/ml ampicillin. Plates were incubated for 16-18 h at 37°C until bacterial colonies became evident.

Example 8: Screening of bacterial colonies by PCR

Bacterial colonies were screened for the presence of vectors containing the
10 desired sequences via colony PCR using the HotStarTaq Master Mix Kit (Qiagen; product# 203445) and the appropriate forward and reverse primers (Appendix 1). Selected colonies were lightly touched with a 20 µl pipette tip and touched briefly in 2 ml LB for small scale culture, and then resuspended in the PCR mix. PCR was performed with a TGradient Thermocycler 96 using a 35-cycle program: denaturation
15 at 95°C for 15 min; 35 cycles of 94°C for 30 sec, 55°C for 30 sec and 72°C for 2 min; followed by a final extension step of 10 min at 72°C. If appropriate, the PCR mixtures were stored at 4°C until analysis by agarose gel electrophoresis.

Example 9: Plasmid DNA isolation from E. coli culture

20 Plasmid DNA was isolated from E. coli cultures using the following kits from Qiagen (via Westburg, Leusden, The Netherlands), according to the manufacturer's instructions. For bulk plasmid preparation (50-150 ml culture), either a HiSpeed Plasmid Maxi Kit (product# 12663) or a HiSpeed Plasmid Midi Kit (product# 12643) was used. For small scale plasmid preparation (± 2 ml culture) a Qiaprep Spin
25 Miniprep Kit (product# 27106) was used and DNA was eluted in 50 µl elution buffer (supplied with kit).

Example 10: DNA sequencing

Plasmid DNA was sequenced using standard procedures known in the art.
30 Sequences were analyzed using Vector NTI software (Informax, Oxford, UK).

Example 11: Transient expression in HEK-293F cells

Freestyle™ 293-F (a HEK-293 subclone adapted to suspension growth and chemically defined Freestyle medium, e. g. HEK-293F) cells were obtained from

Invitrogen and transfected according to the manufacturer's protocol using 293fectin (Invitrogen).

Example 12: Construction of pTomG4; A vector for the expression of variable heavy chain regions with the constant region of human IgG4

Genomic DNA was isolated from a blood sample of a volunteer and used as a template in a PCR with primers IGG4gene2f and IGG4gene2r (see table below), amplifying the complete genomic constant region of the heavy chain of IgG4 and introducing suitable restriction sites for cloning into the mammalian expression vector pEE6.4 (Lonza Biologics). The PCR fragment was purified and cloned into pEE6.4. For this the PCR product was digested with HindIII and EcoRI, followed by heat inactivation of the restriction enzymes. The pEE6.4 vector was digested HindIII and EcoRI, followed by heat inactivation of the restriction enzymes and dephosphorylation of the vector fragment with shrimp alkaline phosphatase, followed by heat inactivation of the phosphatase. The IgG4 fragment and the pEE6.4HindIII/EcoRI dephosphorylated vector were ligated and transformed into competent MACH1-T1^R cells (Invitrogen). Three clones were grown in LB and plasmid DNA was isolated from a small culture (1.5 mL). Restriction digestion revealed a pattern consistent with the cloning of the IgG4 fragment in the pEE6.4 vector. Plasmid DNA from two clones was transformed in DH5 α -T1^R E.coli and plasmid DNA was isolated and the constructs were checked by sequence analysis of the insert and one clone was found to be identical to a genomic IgG4 clone from the Genbank database, apart from some minor differences in introns. These differences are presumably either polymorphisms or sequence faults in the Genbank sequence. The plasmid was named pTomG4.

Table 1: primer sequences

Name	Oligo Sequence
VLexbetv1rev	AGCCACCGTACGTTTGGATTTCAGCTTGGTGCCTCC (SEQ ID NO:1)
VLex betv1for	GATGCAAGCTTGCCGCCACCATGGAGTCACAGATTCAGGCATTT (SEQ ID NO:2)
VHexbetv1rev	CGATGGGCCCTTGGTGCTGGCTGAGGAGACGGTGACTGAGGT (SEQ ID NO:3)
VHexbetv1for	GATGCAAGCTTGCCGCCACCATGAAATGCAGCTGGGTTATCTTC (SEQ ID NO:4)
VLexfeld1rev	AGCCACCGTACGTTTTATTTCCTTTGTCCCCGA (SEQ ID NO:5)

VLex feld1for	GATGCAAGCTTGCCGCCACCATGGAATCACAGACTCAGGTCCTC (SEQ ID NO:6)
VHexfeld1rev	CGATGGGCCCTTGGTGCTGGCTGCAGAGAAAGTGACCAGAGT (SEQ ID NO:7)
VHexfeld1for	GATGCAAGCTTGCCGCCACCATGGGATGGAGCTATATCATCCTC (SEQ ID NO:8)
IGG4gene2r	TGAGAATTCGGTGGGTGCTTTATTTCCATGCT (SEQ ID NO:9)
IGG4gene2f	GTAGAAGCTTACCATCGCGGATAGACAAGAACC (SEQ ID NO:10)
RACEKmm1	TGTTAACTGCTCACTGGATGGTGGGA (SEQ ID NO:11)
RACEG1mm1	TCCCTGGGCACAATTTTCTGTCCACC (SEQ ID NO:12)
ShortUPMH3	TGAAAGCTTCTAATACGACTCACTATAGGGC (SEQ ID NO:13)
LongUPMH3	TGAAAGCTTCTAATACGACTCACTATAGGGCAAGCAGTGGTATCAACG CAGAGT (SEQ ID NO:14)

Example 13: Cloning of the variable regions of the mouse anti-Betv1 and anti-Feld1 antibodies

Total RNA was prepared from 0.3×10^5 (Betv1) or 0.9×10^5 (Feld1) mouse hybridoma cells (For Betv1: clone 2H8 from ref. 38 and for Feld1: clone 4F7 from ref. 39 with the RNeasy kit (Qiagen, Westburg, Leusden, Netherlands) according to the manufacturer's protocol.

5'-RACE-Complementary DNA (cDNA) of RNA was prepared from approximately 100 ng total RNA, using the SMART RACE cDNA Amplification kit (BD Biosciences Clontech, Mountain View, CA, USA), following the manufacturer's protocol.

The VL and VH regions of the Betv1 and Feld1 antibody were amplified by PCR. For this PfuTurbo® Hotstart DNA polymerase (Stratagene) was used according to the manufacturer's instructions. Each reaction mix contained 200 μ M mixed dNTPs (Roche Diagnostics), 12 pmol of the reverse primer (RACEG1mm1 for the VH region and RACEKmm1 for the VL region), 7.2 pmol UPM-Mix (UPM-Mix: 2 μ M ShortUPMH3 and 0.4 μ M LongUPMH3 oligonucleotide), 0.6 μ l of the 5'RACE cDNA template as described above, and 1.5 unit of PfuTurbo® Hotstart DNA polymerase in PCR reaction buffer (supplied with polymerase) in a total volume of 30 μ l.

PCR reactions were carried out with a TGradient Thermocycler 96 (Whatman Biometra) using a 35-cycle program: denaturing at 95°C for 2 min; 35 cycles of 95°C for 30 sec, a 55°C for 30 sec, and 72°C for 1.5 min; final extension at 72°C for

10 min. The reaction products were separated by agarose gel electrophoresis on a 1 % TAE agarose gel and stained with ethidium bromide. Bands of the correct size were cut from the gels and the DNA was isolated from the agarose using the QiaexII gel extraction kit (Qiagen).

5 Gel isolated PCR fragments were A tailed by a 10 min 72 °C incubation with 200 µM dATP and 2.5 units Amplitaq (Perkin Elmer) and purified using minielute columns (Qiagen). A-tailed PCR fragments were cloned into the pGEMTeasy vector (Promega) using the pGEMT easy vector system II kit (Promega), following the manufacturer's protocol. 2 µl of the ligation mixture was transformed into OneShot
10 DH5αT1R competent E.Coli (Invitrogen) and plated on LB/ Amp/ IPTG/ Xgal plates. Four, insert containing, white colonies each for the VH and VL sequences were picked and the inserts were sequenced. The deduced amino acid sequences of the VH and VL of Betv1 are given in SEQ ID NO:15 and 16 and the deduced amino acid sequences of Feld1 are depicted in SEQ ID NO:17 and 18.

15

VH sequence Betv1 (SEQ ID NO:15):

mkcswviffmavvtgvnsevqlqqsgaelvkpgasvklscstasgfnikdtyihwvkqrpeqglewvgridpatgnt
ydpkfqgkatitadtssntaylqlssltsestavyycasfrpgyaldywgqgtsvtvss

20 **VL sequence Betv1 (SEQ ID NO:16):**

mesqiqafvfvlwlsvgdgdvmtqshkfmstsvgdvftckasqdvftavawyqqkpgqspklliywastrrtgvp
drftgsgsgtdytlitissvqaedlalyyccqhfstppftfgggtkleik

VH sequence Feld1 (SEQ ID NO:17):

25 mgwsyiilflvatatdvhsqvqlqqgaelvkpgasvklscckasgysfswmhwkqrpqglewigeinpnngrty
ynekfktkatltvdksstaymqlnsltsedsavyyarrltmvesfaywgqggtlvtfsa

VL sequence Feld1 (SEQ ID NO:18):

30 mesqtqvlmsllfwvsgtgcdivmtqspssltvtagekvmtmsckssqslnsgnqknyltwyqqkpgqppklliywas
tresgvpdrftgsgsgtdfslitissvqaedlaiyyccqndysypftfgsggtkleik

Example 14: Construction of pConG1fBetV1: A vector for the production of the heavy chain of Betv1-IgG1

35 The V_H coding region of mouse anti-BetV1 antibody was amplified by PCR from a plasmid containing this region (example 13) using the primers VHexbetv1for

and VHexbetv1rev, introducing suitable restriction sites for cloning into pConG1f0.4 and an ideal Kozak sequence. The VH fragment was gel purified and cloned into pConG1f0.4. For this the PCR product and the pConKappa0.4 vector were digested with HindIII and ApaI and purified. The V_H fragment and the pConG1f0.4HindIII-ApaI digested vector were ligated and transformed into competent DH5 α -T1^R cells. A clone was selected containing the correct insert size and the correct sequence was confirmed. This plasmid was named pConG1fBetv1.

Example 15: Construction of pConKBetv1: A vector for the production of the light chain of Betv1

The V_L coding region mouse anti-BetV1 antibody was amplified from a plasmid containing this region (example 13) using the primers VLexbetv1for and VLexbetv1rev, introducing suitable restriction sites for cloning into pConK0.4 and an ideal Kozak sequence. The PCR product and the pConKappa0.4 vector were digested with HindIII and BsiWI and purified. The V_L fragment and the pConKappa0.4HindIII-BsiWI digested vector were ligated and transformed into competent DH5 α T1^R E. coli. A clone was selected containing the correct insert size and the sequence was confirmed. This plasmid was named pConKBetv1.

Example 16: Construction of pTomG4Betv1: A vector for the production of the heavy chain of Betv1-IgG4

To construct a vector for expression of Betv1-IgG4, the VH region of BetV1 was cloned in pTomG4. For this, pTomG4 and pConG1fBetv1 were digested with HindIII and ApaI and the relevant fragments were isolated. The Betv1 V_H fragment and the pTomG4HindIII-ApaI digested vector were ligated and transformed into competent DH5 α -T1^R cells. A clone was selected containing the correct insert size and the sequence was confirmed. This plasmid was named pTomG4Betv1.

Example 17: Construction of pConG1fFeld1: A vector for the production of the heavy chain of Feld1-IgG1

The V_H coding region of mouse anti-Feld1 antibody was amplified by PCR from a plasmid containing this region (example 13) using the primers VHexfeld1for and VHexfeld1rev, introducing suitable restriction sites for cloning into pConG1f0.4 and an ideal Kozak sequence. The VH fragment was gel purified and cloned into pConG1f0.4. For this the PCR product and the pConKappa0.4 vector were digested

with HindIII and ApaI and purified. The V_H fragment and the pConG1f0.4HindIII-ApaI digested vector were ligated and transformed into competent DH5 α -T1^R cells. A clone was selected containing the correct insert size and the correct sequence was confirmed. This plasmid was named pConG1fFeld1.

5

Example 18: Construction of pConKFeld1: A vector for the production of the light chain of Feld1

The V_L coding region mouse anti-Feld1 antibody was amplified from a plasmid containing this region (example 13) using the primers VLexfeld1for and VLexfeld1rev, introducing suitable restriction sites for cloning into pConK0.4 and an ideal Kozak sequence. The PCR product and the pConKappa0.4 vector were digested with HindIII and BsiWI and purified. The V_L fragment and the pConKappa0.4HindIII-BsiWI digested vector were ligated and transformed into competent DH5 α T1^R E. coli. A clone was selected containing the correct insert size and the sequence was confirmed. This plasmid was named pConKFeld1.

10
15

Example 19: Construction of pTomG4Feld1: A vector for the production of the heavy chain of Feld1-IgG4

To construct a vector for expression of Feld1-IgG4, the V_H region of Feld1 was cloned in pTomG4. For this, pTomG4 and pConG1f Feld1 were digested with HindIII and ApaI and the relevant fragments were isolated. The Feld1 V_H fragment and the pTomG4HindIII-ApaI digested vector were ligated and transformed into competent DH5 α -T1^R cells. A clone was selected containing the correct insert size and the sequence was confirmed. This plasmid was named pTomG4Feld1.

20
25

Example 20: Construction of antibody expression vectors for the expression of 2F8-IgG4 and 7D8-IgG4

Expression vectors for the expression of HuMab 2F8 (IgG1-EGFR) and HuMab 7D8 (IgG1-CD20) were constructed. The V_H and V_L coding regions of HuMab 2F8 (WO 02/100348) and HuMab 7D8 (WO 04/035607) were cloned in the expression vector pConG1f (Lonza Biologics) for the production of the IgG1 heavy chain and pConKappa for the production of the kappa light chain, yielding the vectors pConG1f2F8, pConG1f7D8, pConKappa2F8 and pConKappa7D8. The V_H regions of pConG1f2F8 and pConG1f7D8 were removed from these vectors by a HindIII/ApaI

30

digestion and inserted into a HindIII/ApaI digested pTomG4 vector, resulting in pTomG42F8 and pTomG47D8 respectively.

Example 21: Production of Betv1-IgG1, Betv1-IgG4, Feld1-IgG1 and Feld1-IgG4 by transient expression in HEK-293F cells

Antibodies were produced from all constructs by cotransfecting the relevant heavy and light chain vectors in HEK-293F cells using 293fectin according to the manufacturer's instructions. For Betv1-IgG1, pConG1Betv1 and pConKBetv1 were coexpressed. For Betv1-IgG4, pTomG4Betv1 and pConKBetv1 were coexpressed. For Feld1-IgG1, pConG1Feld1 and pConKFeld1 were coexpressed. For Feld1-IgG4, pTomG4Feld1 and pConKFeld1 were coexpressed. For IgG1-EGFr, pConG1f2F8 and pConKappa2F8 were coexpressed. For IgG4-EGFr, pTomG42F8 and pConKappa2F8 were coexpressed. For IgG1-CD20, pConG1f7D8 and pConKappa7D8 were coexpressed. For IgG4-CD20, pTomG47D8 and pConkappa7D8 were coexpressed.

15

Example 22: Purification of IgG1 and IgG4 antibodies

IgG1 and IgG4 antibodies were purified by protein A affinity chromatography. The cell culture supernatants were filtered over a 0.20 µm dead-end filter, followed by loading on a 5 ml Protein A column (rProtein A FF, GE Healthvcare) and elution of the IgG with 0.1 M citric acid-NaOH, pH 3. The eluate was immediately neutralized with 2 M Tris-HCl, pH 9 and dialyzed overnight to 12.6 mM sodium phosphate, 140 mM NaCl, pH 7.4 (B. Braun, Oss, The Netherlands). After dialysis, samples were sterile filtered over a 0.20 µm dead-end filter. Concentration of the purified IgGs was determined by nephelometry and absorbance at 280 nm. Purified proteins were analyzed by SDS-PAGE, IEF, Mass spectrometry and Glycoanalysis.

25

Example 23: SDS-PAGE analysis of purified IgGs

After purification, the Betv1 and Feld1, IgG1 and IgG4 antibodies were analyzed on non-reducing SDS-PAGE. The Bis-Tris electrophoresis method used is a modification of the Laemmli method (Laemmli 1970 *Nature* **227**(5259): 680-5), where the samples were run at neutral pH. The SDS-PAGE gels were stained with Coomassie and digitally imaged using the GeneGenius (Synoptics, Cambridge, UK).

30

As can be seen in Figure 1, Betv1 and Feld1 IgG1 showed 1 major band representing the full length tetrameric (2 heavy and two light chains) Feld1 and Betv1 IgG1 molecules. Betv1 and Feld1 IgG4 showed to have, besides the major

35

band representing the tetrameric IgG4 molecule, substantial amounts of half-molecules (i.e. one heavy band one light chain).

Example 24: Evaluation of IgG4 half molecule exchange in mice

5 Five nu/nu Balb/c mice 6-8 weeks of age were used to follow the exchange of IgG4 half molecules. The mice were housed in a barrier unit of the Central Laboratory Animal Facility (Utrecht, The Netherlands) and kept in filter-top cages with water and food provided ad libitum. All experiments were approved by the Utrecht University animal ethics committee.

10 Chimeric antibodies were administered intraperitoneally. Blood samples (75-100 µl) were drawn at 4.25 hours, 24 hours, 48 hours and 72 hours after administration. Blood was collected in heparin-containing vials and centrifuged for 5 minutes at 10.000g to separate plasma from cells. Plasma was stored at -20°C for determination of antigen specific antibody and bispecific antibody levels.

15 In this experiment the exchange of chimeric IgG4 half molecules (n=2) was compared with the exchange of IgG1 half molecules (n=3). Mixtures of Bet v 1 and Fel d 1 specific antibodies (IgG1 or IgG4) were administered to the mice at a dose of 600 µg (300 µg of each antigen specific antibody) in 200 µl per mouse.

20 Plasma concentrations of Bet v 1 or Fel d 1 binding antibodies were measured in the antigen binding test. To this end, plasma samples were incubated with 0.75 mg of protein G Sepharose (Amersham Biosciences, Uppsala, Sweden) in 750 µl PBS-IAT (PBS supplemented with 1 µg/ml IVIg, 0.3% bovine serum albumin, 0.1% Tween-20 and 0.05% (w/v) NaN₃) in the presence of ¹²⁵I-labeled Bet v 1 or ¹²⁵I-labeled Fel d 1 for 24h. Next, the Sepharose was washed with PBS-T (PBS
25 supplemented with 0.1% Tween-20 and 0.05% (w/v) NaN₃) and the amount of radioactivity bound relative to the amount of radioactivity added was measured. The concentration of Bet v 1 or Fel d 1 specific IgG was calculated using purified Bet v 1 specific antibodies or Fel d 1 specific antibodies as a standard (range 0-200 ng per test as determined by nephelometer). The concentration of bispecific IgG was
30 measured in two variants of the heterologous cross-linking assay. In the first assay, plasma was incubated for 24h with Sepharose-coupled Bet v 1 (0.5 mg) in a total volume of 300 µl in PBS-IAT. Subsequently, the Sepharose was washed with PBS-T and incubated for 24h with ¹²⁵I-labeled Fel d 1, after which the Sepharose was washed with PBS-T and the amount of radioactivity bound relative to the amount of
35 radioactivity added was measured. The concentration of bispecific IgG (Bet v 1-Fel d

1) was calculated using the calibration curve of the Fel d 1 binding test, which was obtained from purified Fel d 1 binding rIgG. In the second assay Fel d 1-Bet v 1 cross-linking activity was measured in a similar procedure using Sepharose-coupled rFel d 1 (0.5 mg) and ¹²⁵I-labeled Bet v 1. The concentration of bispecific IgG (Fel d 1-Bet v 1) was calculated using purified Bet v 1 specific rIgG as a standard (same curve as in Bet v 1 binding test).

In Figure 2 the concentration of bispecific IgG (Fel d 1-Bet v 1) is plotted versus the concentration of Bet v 1 binding IgG at different time points. No bispecific IgG was observed in the mice dosed with IgG1 mixes in contrast to the mice dosed with IgG4. After 24h the generation of bispecific IgG4 was maximal and corresponded to an exchange of 100%.

In Figure 3A the formation of bispecific human IgG4 is followed in time. Bispecific antibodies appeared in time in the plasma of mice injected with mixtures of IgG4, but not IgG1, with bispecific reactivity achieving a maximum of almost 50% after 1-2 days incubation (note: if equal amounts of IgG4-Betv1 and IgG4-Feld1 are exchanged, maximal 50% of the IgG4-Betv1 half-antibodies will be incorporated in the bispecific fraction after random and complete exchange of half-antibodies). A random Fab arm exchange between equal amounts of IgG4-Betv1 and IgG4-Feld1, would be consistent with approximately half of the IgG4 molecules acquiring bispecificity. As a control, a 20-fold-excess of an additional IgG4 directed against an irrelevant antigen (IgG4 generated from anti-EGFr antibody 2F8) was injected in mice together with IgG4-Betv1 and IgG4-Feld1. The excess irrelevant IgG4 competed with the generation of Betv1-Feld1-bispecific IgG4.

In another experiment (figure 3B) the same murine plasma samples were tested for their ability to cross-link radio-labeled soluble Fel d 1 to Sepharose-immobilized Fel d 1. It was found that the monospecific cross-linking activity was decreased in mice dosed with an equal mixture of IgG4s but not IgG1s, indicating a loss of monospecific cross-linking activity. A maximal reduction of ~50% was reached after about one day. In mice dosed with the additional excess of irrelevant IgG4, monospecific cross-linking activity almost completely disappeared with similar kinetics.

Size-exclusion chromatography was performed to exclude the possibility that bispecific activity observed in the mice dosed with IgG4 was the result of IgG

aggregation (see figure 4). For this purpose, a plasma sample (drawn at t=24h) was fractionated on a Superdex200 column, after which Fel d 1 binding IgG and Bet v 1-Fel d 1 cross-linking IgG were measured in the fractions. Fel d 1 binding antibodies eluted in one peak with a retention volume of ~12.9 ml, which corresponds to the retention volume of monomeric IgG. The heterologous Bet v 1-Fel d 1 cross-linking activity was detected in the same fractions indicating that bispecific activity was associated with monomeric IgG. In the rIgG1 containing plasma no Bet v 1-Fel d 1 cross-linking activity was present before fractionation. Also in the eluted fractions no heterologous cross-linking activity was measured (data not shown).

10 **Example 25: Evaluation of exchange activity in whole blood (components)**

Chimeric antibodies were mixed and subsequently incubated with whole blood, blood cells, plasma or serum to investigate the exchange activity of whole blood (components).

In this experiment the exchange of IgG4 half molecules was evaluated in whole blood from two healthy blood donors, A and B, in which the endogenous plasma level of IgG4 was determined by nephelometry (being 346 and 554 µg/ml, respectively). Whole blood was obtained in vacutainers supplemented with TFPI (Tissue Factor Pathway Inhibitor from Chiron Corporation, Emeryville, California) in a final concentration of 40 µg/ml. Blood cells and plasma were obtained by centrifugation of whole blood. The cellular fraction was washed 3 times with Optimem (Invitrogen, Breda, The Netherlands) and subsequently resuspended in Optimem. Serum was obtained by incubating whole blood in a glass vacutainer with clot activator for 30 min at 37°C, after which the clotted blood was spinned down. The exchange of IgG4 half molecules was evaluated and compared to the exchange of IgG1 half molecules. As a control the blood samples were also incubated in the absence of chimeric antibodies. The following antibodies mixtures were prepared in PBS:

1. Bet v 1 specific IgG4 (10 µg) and Fel d 1 specific IgG4 (10 µg)
2. Bet v 1 specific IgG1 (10 µg) and Fel d 1 specific IgG1 (10 µg)

These antibody mixtures were incubated with blood, blood cells, plasma or serum in a total volume of 100 µl (final concentration for each antibody was 0.1 µg/ml) on a horizontal orbital shaker (125 rpm) at 37°C. Final hematocrit in the incubation mixtures with whole blood and blood cells was around ~40%. After 24h the incubation mixtures were centrifuged for 1 min at 2800 rpm in an Eppendorf centrifuge, after which a sample of 10 µl was drawn in 500 µl PBS-AT (PBS

supplemented with 0.3% bovine serum albumin, 0.1% Tween-20 and 0.05% (w/v) NaN_3). Samples were stored, if necessary, at 4°C.

Bispecific activity (i.e. Fel d 1-Bet v 1 cross-linking activity) was measured in the heterologous cross-linking assay. In this assay, a sample was incubated for 24h
5 with 0.5 mg Sepharose-coupled recombinant Fel d 1 in a total volume of 300 μl in PBS-IAT (PBS-AT supplemented with 1 $\mu\text{g/ml}$ IVIg). Subsequently, the Sepharose was washed with PBS-T and incubated for 24h with ^{125}I -labeled Bet v 1, after which the Sepharose was washed with PBS-T and the amount of radioactivity bound relative to the amount of radioactivity added was measured.

10 In Figure 5 bispecific activity is represented as percentage bound ^{125}I -labeled Bet v 1, which was determined in the heterologous cross-linking assay. Bispecific activity is a measure for the exchange of IgG4 half molecules, which was primarily observed in whole blood and the cellular fraction of whole blood (Fig 5a). Bispecific levels in the cellular fraction were even higher than in whole blood. This is most
15 likely explained by the fact that in the cellular fraction endogenous IgG4, which can also be exchanged with the added chimeric IgG4 antibodies, is no longer present. Some bispecific activity was also observed in plasma and serum, but this activity was much lower than observed in whole blood and only slightly higher than background level, being 1.7%, which was obtained by incubating the IgG4 mixture in Optimem.
20 No bispecific activity was observed in any of the incubations containing IgG1 (Fig. 5b). Also in the control incubations without chimeric antibodies no bispecific activity was observed (Fig. 5c). Size-exclusion chromatography was performed to exclude the possibility that bispecific activity observed in the IgG4 mix was the result of IgG aggregation. For this purpose, a sample (drawn at $t=24\text{h}$) was fractionated on a
25 Superdex200 column, after which Fel d 1 binding IgG and Bet v 1-Fel d 1 cross-linking IgG were measured in the fractions. Fel d 1 binding antibodies eluted in one peak with a retention volume of ~ 12.9 ml, which corresponds to the retention volume of monomeric IgG. The heterologous Bet v 1-Fel d 1 cross-linking activity was detected in the same fractions indicating that bispecific activity was associated
30 with monomeric IgG (data not shown).

Example 26: Evaluation of blood cell mediated IgG4 exchange activity

Chimeric antibodies were mixed and subsequently incubated with three different types of human blood cells (i.e. mononuclear cells (MNC), erythrocytes and platelets) to investigate IgG4 exchange activity.

Whole blood from an anonymous donor was drawn in a heparin containing vacutainer and subsequently centrifuged in Percoll (Pharmacia Fine Chemicals, Uppsala, Sweden) to isolate MNCs. The isolated MNCs were resuspended in Optimem serum free culture medium (Invitrogen, Breda, The Netherlands) before use. Freshly purified erythrocytes and platelets (provided by the Blood Cell Research Department of Sanquin) were obtained from two different anonymous donors. These cells were also resuspended in Optimem after being washed 3 times. In addition, platelets were supplemented with 10 mM glucose.

The exchange of IgG4 half molecules was evaluated and compared to the exchange of IgG1 half molecules. The following antibodies mixtures were prepared in PBS:

-Bet v 1 specific IgG4 (10 µg) and Fel d 1 specific IgG4 (10 µg)

-Bet v 1 specific IgG1 (10 µg) and Fel d 1 specific IgG1 (10 µg)

These antibody mixtures were incubated with 1.8×10^4 MNCs, 4.0×10^8 erythrocytes or 3.5×10^4 platelets in a total volume of 100 µl (final concentration for each antibody was 0.1 µg/ml) on a horizontal orbital shaker (125 rpm) at 37°C. After 48h the incubation mixtures were centrifuged for 1 min at 2800 rpm in an Eppendorf centrifuge, after which a sample of 10 µl was drawn in 500 µl PBS-AT (PBS supplemented with 0.3% bovine serum albumin, 0.1% Tween-20 and 0.05% (w/v) NaN_3). Samples were stored, if necessary, at 4°C.

Bispecific activity (i.e. Fel d 1-Bet v 1 cross-linking activity) was measured in the heterologous cross-linking assay. In this assay, a sample was incubated for 24h with 0.5 mg Sepharose-coupled recombinant Fel d 1 in a total volume of 300 µl in PBS-IAT (PBS-AT supplemented with 1 µg/ml IVIg). Subsequently, the Sepharose was washed with PBS-T and incubated for 24h with ^{125}I -labeled Bet v 1, after which the Sepharose was washed with PBS-T and the amount of radioactivity bound relative to the amount of radioactivity added was measured.

In Figure 6 bispecific activity is shown as percentage bound ^{125}I -labeled Bet v 1, which was determined in the heterologous cross-linking assay. All three cell types were able to induce bispecific activity. Some bispecific activity was also observed in Optimem serum free medium, but this activity was much lower than observed in the presence of blood cells. None of the tested cells was able to exchange IgG1 half molecules.

Example 27: Evaluation of IgG4 exchange by human and murine cell lines

Chimeric IgG4 antibodies were mixed and subsequently incubated with three different cell lines (i.e. Human Embryo Kidney (HEK) cells, murine B cells or hybridomas) to investigate IgG4 exchange activity.

5 Cell line J558 (provided by the Antigen Presentation Research Group of Sanquin) was chosen as a source of murine B cells. Hybridomas, which produce an anti-C1 esterase inhibitor, were obtained from the Autoimmune Research Group of Sanquin. Suspension HEK (293F) cells were from Invitrogen, Breda, The Netherlands. All cells were washed three times with PBS, after which the cells were
10 resuspended in PBS.

The exchange of IgG4 half molecules was evaluated by incubating an IgG4 antibody mixture consisting of Bet v 1 specific IgG4 (2 µg) and Fel d 1 specific IgG4 (2 µg) with the aforementioned cells. The antibody mixture was incubated with
15 24x10⁵ HEK cells, 25x10⁵ murine B cells or 21x10⁵ hybridomas in a total volume of 50 µl (final concentration for each antibody was 80 µg/ml) on a horizontal orbital shaker (125 rpm) at 37°C. After 0h and 24h the incubation mixtures were centrifuged for 1 min at 2800 rpm in an Eppendorf centrifuge, after which a sample was drawn in PBS-AT (PBS supplemented with 0.3% bovine serum albumin, 0.1% Tween-20 and 0.05% (w/v) NaN₃). Samples were stored, if necessary, at 4°C.

20 Bispecific activity (i.e. Fel d 1-Bet v 1 cross-linking activity) was measured in the heterologous cross-linking assay. In this assay, sample dilutions were incubated for 24h with 0.5 mg Sepharose-coupled recombinant Fel d 1 in a total volume of 300 µl in PBS-IAT (PBS-AT supplemented with 1 µg/ml IVIg). Subsequently, the Sepharose was washed with PBS-T and incubated for 24h with ¹²⁵I-labeled Bet v 1,
25 after which the Sepharose was washed with PBS-T and the amount of radioactivity bound relative to the amount of radioactivity added was measured.

In Figure 7 bispecific activity is shown as percentage bound ¹²⁵I-labeled Bet v 1, which was determined in the heterologous cross-linking assay. All three cell types were able to exchange IgG4 half molecules.

30 Example 28: Evaluation of IgG4 half molecule exchange by erythrocytes.

Chimeric antibodies were mixed and subsequently incubated with human erythrocytes to investigate the exchange of IgG4 half molecules. Erythrocytes were purified from a single donor and stored at 4°C in SAGM (Saline Adenine Glucose Mannitol) buffer. Before use the cells were washed three times with PBS.

In this experiment the exchange of IgG4 half molecules was compared with the exchange of IgG1. Also, the exchange of IgG4 in the presence of excess irrelevant IgG4 was evaluated. The following antibodies mixtures were prepared in PBS:

- 5 - Bet v 1 specific IgG4 (4 µg) and Fel d 1 specific IgG4 (4 µg)
- Bet v 1 specific IgG1 (4 µg) and Fel d 1 specific IgG1 (4 µg)
- Bet v 1 specific IgG4 (4 µg), Fel d 1 specific IgG4 (4 µg) and irrelevant IgG4 specific for antigen X (80 µg)

These mixtures were incubated with erythrocytes in PBS supplemented with
10 0.05% (w/v) NaN₃ in a total volume of 100 µl (final hematocrit was around ~40%) and subsequently incubated on a horizontal orbital shaker (125 rpm) at 37°C. At indicated time points the erythrocytes were centrifuged for 1 min at 2800 rpm in an Eppendorf centrifuge, after which a sample of 10 µl was drawn in 500 µl PBS-AT (PBS supplemented with 0.3% bovine serum albumin, 0.1% Tween-20 and 0.05%
15 (w/v) NaN₃). Samples were stored at 4°C before measuring bispecific activity, bivalency and antigen binding. As a control the same mixtures were also incubated in PBS without erythrocytes.

Levels of Bet v 1 binding antibodies were measured in the antigen binding test. To this end, samples were incubated with 0.75 mg of protein G Sepharose
20 (Amersham Biosciences, Uppsala, Sweden) in 750 µl PBS-IAT (PBS-AT supplemented with 1 µg/ml IVIg) in the presence of ¹²⁵I-labeled Bet v 1 for 24h. Next, the Sepharose was washed with PBS-T (PBS supplemented with 0.1% Tween-20 and 0.05% (w/v) NaN₃) and the amount of radioactivity bound relative to the amount of radioactivity added was measured. The concentration of Bet v 1 specific IgG was
25 calculated using purified Bet v 1 specific antibodies as a standard (range 0-200 ng per test as determined by nephelometer). Bispecific activity in experiments using Fel d 1 and Bet v 1 specific antibodies was measured in the Feld1-Betv1 cross-linking assay. In this assay, IgG containing sample was incubated for 24h with Sepharose-coupled cat extract (0.5 mg) in a total volume of 300 µl in PBS-AT. Subsequently,
30 the Sepharose was washed with PBS-T and incubated for 24h with ¹²⁵I-labeled Bet v 1, after which the Sepharose was washed with PBS-T and the amount of radioactivity bound relative to the amount of radioactivity added was measured. The concentration of bispecific IgG (Feld1-Betv1) was calculated using purified IgG1-Betv1 as a standard (obtained in Bet v 1 binding test using Prot G sepharose).

In Figure 8 data obtained from the erythrocyte-mediated exchange are presented. No exchange of IgG1 half molecules was observed in the presence of erythrocytes, whereas about maximum exchange of IgG4 half molecules was observed after 72h (panel A) (note: if equal amounts of IgG4-Betv1 and IgG4-Feld1 are exchanged, at most 50% of the IgG4-Betv1 half-antibodies will be incorporated in the bispecific fraction after random and complete exchange of half-antibodies). In the presence of excess irrelevant IgG4 almost no exchange of IgG4 half molecules was measured, which is in line with the expected exchange of Bet v 1 and Fel d 1 specific IgG4 with irrelevant IgG4. Size-exclusion chromatography was performed to exclude the possibility that bispecific activity observed in the IgG4 mix was the result of IgG aggregation. For this purpose, a sample (drawn at t=72h) was fractionated on a Superdex200 column, after which Fel d 1 binding IgG and Bet v 1-Fel d 1 cross-linking IgG were measured in the fractions. Fel d 1 binding antibodies eluted in one peak with a retention volume of ~12.9 ml, which corresponds to the retention volume of monomeric IgG. The heterologous Bet v 1-Fel d 1 cross-linking activity was detected in the same fractions indicating that bispecific activity was associated with monomeric IgG (data not shown).

In theory, the exchange of IgG4 half molecules is also associated with a decrease in bivalency. To test this, bivalency in the incubation mixtures was measured. Almost no reduction of Fel d 1 bivalency was observed in the IgG1 mix, whereas a reduction of ~50% was observed in the IgG4 mix. This reduction is in agreement with the maximal exchange of two different IgG4 molecules mixed in a 1 to 1 ratio. As expected, the reduction of bivalency in the IgG4 mix with excess irrelevant IgG4 was higher (~80%), which is due to the low probability of rehybridisation of two homologous half molecules (Bet v 1 or Fel d1 specific) in the presence of excess irrelevant IgG4 half molecules. The strong reduction in bivalency was not the result of loss of antigen binding during the incubation, because the antigen binding was only slightly (~10%) decreased after 72h of incubation (data not shown).

The exchange of IgG in PBS (supplemented with 0.05% (w/v) NaN_3) was also evaluated to investigate whether IgG4 half molecules can be exchanged spontaneously. The set-up of this experiment was similar to the exchange in the presence of erythrocytes with the exception that no erythrocytes were added. No spontaneous exchange of IgG1 or IgG4 half molecules was observed during the

incubation in PBS at 37°C as is demonstrated Fig. 9A. However, some background was observed in the IgG4 mix, which was also present during the incubation with erythrocytes. No decrease of bivalency was observed during the incubation in PBS (figure 9B).

5 **Example 29: Evaluation of IgG4 exchange by erythrocyte lysate**

Chimeric IgG4 antibodies were mixed and subsequently incubated with increasing dilutions of erythrocyte lysate. Erythrocytes were isolated from a healthy donor and stored at 4°C in SAGM (Saline Adenine Glucose Mannitol) buffer with a hematocrit of 60.7%. To obtain lysate the cells were washed three times with PBS-
10 Azide (PBS supplemented with 0.05% (w/v) NaN₃) and resuspended in water with a volume that was two fold higher than the volume of the storage buffer. As a result, undiluted erythrocyte lysate was equivalent to a hematocrit of 30%.

The exchange of IgG4 half molecules was evaluated by incubating an IgG4 antibody mixture consisting of Bet v 1 specific IgG4 (1 µg) and Fel d 1 specific IgG4
15 (1 µg) with 50 µl of freshly prepared lysate (supplemented with PBS/Azide to a total volume of 100 µl) at 37°C. Final concentration of each antibody was 10 µg/ml. At indicated time points a sample was drawn from the incubation mix in PBS-AT (PBS supplemented with 0.3% bovine serum albumin, 0.1% Tween-20 and 0.05% (w/v) NaN₃) to measure bispecific activity. Samples were stored, if necessary, at 4°C.

20 Bispecific activity (i.e. Bet v 1-Fel d 1 cross-linking activity) was measured in the heterologous cross-linking assay. In this assay, sample dilutions were incubated for 24h with 0.5 mg Sepharose-coupled birch extract in a total volume of 300 µl in PBS-IAT (PBS-AT supplemented with 1 µg/ml IVIg). Subsequently, the Sepharose was washed with PBS-T and incubated for 24h with ¹²⁵I-labeled Fel d 1, after which
25 the Sepharose was washed with PBS-T and the amount of radioactivity bound relative to the amount of radioactivity added was measured. The concentration of bispecific IgG (Bet v 1-Fel d 1) was calculated using the calibration curve of the Fel d 1 binding test, which was obtained from purified Fel d 1 binding rIgG.

In Figure 10 generation of bispecific activity in time is shown as percentage
30 bound ¹²⁵I-labeled Fel d 1, which was determined in the heterologous cross-linking assay. From these data it is evident that lysate of erythrocytes contains exchange activity. Highest exchange rate was observed in undiluted lysate, whereas higher dilutions resulted in lower exchange rates. Practically no bispecific activity was observed in the control incubation in PBS.

Size-exclusion chromatography was performed to exclude the possibility that bispecific activity induced by erythrocyte lysate was the result of IgG aggregation (Figure 11). For this purpose, an incubation mixture was prepared consisting of 10 µg Bet v 1 binding IgG4, 10 µg Fel d 1 binding IgG4 and 50 µl erythrocyte lysate, which was supplemented with PBS/Azide to final volume of 100 µl. This mixture was incubated at 37°C for 24h, after which 70 µl was fractionated on a Superdex200 column. In the fractions Bet v 1 binding IgG and Fel d 1-Bet v 1 cross-linking IgG were measured. Levels of Bet v 1 binding antibodies were measured in the antigen binding test. Samples were incubated with 0.75 mg of protein G Sepharose (Amersham Biosciences, Uppsala, Sweden) in 750 µl PBS-IAT (PBS supplemented with 1 µg/ml IVIg, 0.3% bovine serum albumin, 0.1% Tween-20 and 0.05% (w/v) NaN₃) in the presence of ¹²⁵I-labeled Bet v 1 for 24h. Next, the Sepharose was washed with PBS-T (PBS supplemented with 0.1% Tween-20 and 0.05% (w/v) NaN₃) and the amount of radioactivity bound relative to the amount of radioactivity added was measured. The concentration of Bet v 1 specific IgG was calculated using purified Bet v 1 specific antibodies as a standard (range 0-200 ng per test as determined by nephelometer). The concentration of bispecific IgG (i.e. Fel d 1-Bet v 1 cross-linking activity) was measured in the heterologous cross-linking assay. In this assay, a sample was incubated for 24h with 0.5 mg Sepharose-coupled cat extract, in which Fel d 1 antigen is present, in a total volume of 300 µl in PBS-IAT. Subsequently, the Sepharose was washed with PBS-T and incubated for 24h with ¹²⁵I-labeled Bet v 1, after which the Sepharose was washed with PBS-T and the amount of radioactivity bound relative to the amount of radioactivity added was measured. The concentration of bispecific IgG (Fel d 1-Bet v 1) was calculated using the same calibration curve as used in the Bet v 1 binding test, which was obtained from purified Bet v 1 binding rIgG.

Bet v 1 binding antibodies eluted in one peak with a retention volume of ~12.6 ml, which corresponds to the retention volume of monomeric IgG (Fig 11). The heterologous Fel d 1-Bet v 1 cross-linking activity was detected in the same fractions indicating that bispecific activity was associated with monomeric IgG.

Example 30: Evaluation of IgG4 exchange activity in dialysed erythrocyte lysate

Erythrocytes were isolated from a healthy donor and stored at 4°C in SAGM (Saline Adenine Glucose Mannitol) buffer with a hematocrit of 60.7%. To obtain lysate the cells were washed three times with PBS-Azide (PBS supplemented with

0.05% (w/v) NaN₃) and resuspended in water with a volume that was two-fold higher than the volume of the storage buffer. Therefore, undiluted erythrocyte lysate was equivalent to a hematocrit of 30%. Part of the lysate was dialysed against PBS-Azide using a dialysis membrane cassette from Pierce (3.5 kD cut-off). Ultrafiltrate was obtained by centrifugation of non-dialysed lysate in an Amicon filter (3.5 kD cut-off).

The exchange of IgG4 half molecules was evaluated by incubating an IgG4 antibody mixture (Bet v 1 specific IgG4 (0.5 µg) and Fel d 1 specific IgG4 (0.5 µg) with freshly prepared erythrocyte lysate (25 µl) or dialysed lysate (25 µl) at 37°C. Total volume of each incubation was 50 µl resulting in a final concentration of 10 µg/ml for each antibody. The following supplements were used: reduced glutathione (GSH) from Sigma, Glucose-6-phosphate (G-6-P) and NADPH (both from Roche). These compounds were dissolved in water before use. After 24h of incubation a sample was drawn from the incubation mix in PBS-AT (PBS supplemented with 0.3% bovine serum albumin, 0.1% Tween-20 and 0.05% (w/v) NaN₃) to measure bispecific activity. Samples were stored, if necessary, at 4°C.

Bispecific activity (i.e. Fel d 1-Bet v 1 cross-linking activity) was measured in the heterologous cross-linking assay. In this assay, sample dilutions were incubated for 24h with 0.5 mg Sepharose-coupled cat extract in a total volume of 300 µl in PBS-IAT (PBS-AT supplemented with 1 µg/ml IVIg). Subsequently, the Sepharose was washed with PBS-T and incubated for 24h with ¹²⁵I-labeled Bet v 1, after which the Sepharose was washed with PBS-T and the amount of radioactivity bound relative to the amount of radioactivity added was measured.

The exchange levels were compared with the bispecific activity generated by freshly prepared lysate (Table 2).

Exchange source	Supplement	Exchange activity
Lysate	-	++
Dialysed lysate	-	-
Dialysed lysate	Ultrafiltrate	+
Dialysed lysate	G-6-P, NADPH, GSH	++
Dialysed lysate	G-6-P	-
Dialysed lysate	NADPH	-
Dialysed lysate	GSH	++

Table 2. Overview of factors that restore bispecific activity in dialysed erythrocyte lysates.

Exchange activity of dialysed erythrocyte lysate was compared with freshly prepared lysate. Dialysed lysate was supplemented with 5 μ l of ultrafiltrate. Final concentrations of G-6-P, NADPH and GSH were 5 mM, 0.1 mM and 5 0.5 mM, respectively.

From these data it is evident that the activity of erythrocyte lysate was lost after dialysis. Addition of ultrafiltrate restored the exchange for a large part. This result suggested that during dialysis a component (<3.5 kD) was lost, which is 10 essential for the exchange reaction. Such a component is likely to be involved in the redox cycle, because disulfide bridge reduction and oxidation is required for the exchange of IgG4 half molecules. Therefore, three "co-factors" (G-6-P, NADPH and GSH) of the redox cycle were added to dialysed lysate to investigate whether these compounds could restore the exchange activity. The exchange activity could be 15 restored if G-6-P, NADPH and GSH were supplemented together. Incubation of dialysed lysate in the presence of separate factors revealed that the exchange activity was restored by GSH, but not by G-6-P or NADPH.

Example 31: Evaluation of IgG4 half molecule exchange by reduced glutathione

20 Chimeric antibodies were mixed and subsequently incubated with reduced glutathione (GSH) to investigate the exchange of IgG4 half molecules. GSH (Sigma-Aldrich, St. Louis, MO) was solved in water before use.

In this experiment the exchange of IgG4 half molecules was evaluated by incubating an IgG4 antibody mixture consisting of Bet v 1 specific IgG4 (1 μ g) and 25 Fel d 1 specific IgG4 (1 μ g) in PBS/Azide containing GSH at 37°C. Total incubation volume was 100 μ l resulting in a final concentration of 10 μ g/ml for each antibody. At indicated time points a sample was drawn from the incubation mixture in PBS-AT (PBS supplemented with 0.3% bovine serum albumin, 0.1% Tween-20 and 0.05% (w/v) NaN_3). Samples were stored at 4°C for measuring of antigen binding and 30 bispecific activity

Levels of Bet v 1 binding antibodies were measured in the antigen binding test. Samples were incubated with 0.75 mg of protein G Sepharose (Amersham Biosciences, Uppsala, Sweden) in 750 μ l PBS-IAT (PBS-AT supplemented with 1 μ g/ml IVIg) in the presence of ^{125}I -labeled Bet v 1 for 24h. Next, the Sepharose was 35 washed with PBS-T (PBS supplemented with 0.1% Tween-20 and 0.05% (w/v) NaN_3)

and the amount of radioactivity bound relative to the amount of radioactivity added was measured. The concentration of Bet v 1 specific IgG was calculated using purified Bet v 1 specific antibodies as a standard (range 0-200 ng per test as determined by nephelometer). The concentration of bispecific IgG (i.e. Fel d 1-Bet v 1 cross-linking activity) was measured in the heterologous cross-linking assay. In this assay, a sample was incubated for 24h with 0.5 mg Sepharose-coupled cat extract, in which Fel d 1 antigen is present, in a total volume of 300 μ l in PBS-IAT. Subsequently, the Sepharose was washed with PBS-T and incubated for 24h with 125 I-labeled Bet v 1, after which the Sepharose was washed with PBS-T and the amount of radioactivity bound relative to the amount of radioactivity added was measured. The concentration of bispecific IgG (Fel d 1-Bet v 1) was calculated using the same calibration curve as used in the Bet v 1 binding test, which was obtained from purified Bet v 1 binding IgG.

In Figure 12 time courses of GSH mediated exchange of IgG4 half molecules are presented. From these data it is clear that IgG4 half molecules are exchanged in the presence of GSH. In this experiment optimal exchange was observed between 0.1 and 1 mM GSH and highest exchange (~90%) was reached after 24h using 0.5 mM GSH.

Size-exclusion chromatography was performed to exclude the possibility that bispecific activity observed after GSH mediated exchange of IgG4 was the result of IgG aggregation (Fig. 13). For this purpose, a mixture of Bet v 1 binding IgG4 and Fel d 1 binding IgG4 (10 μ g of each antibody) was incubated with 0.5 mM GSH in PBS/Azide. This mixture (final volume 100 μ l) was incubated at 37°C for 24h, after which 70 μ l was fractionated on a Superdex200 column. In the fractions Bet v 1 binding IgG and Fel d 1-Bet v 1 cross-linking IgG were measured. Bet v 1 binding antibodies eluted in one peak with a retention volume of ~12.6 ml, which corresponds to the retention volume of monomeric IgG. The heterologous Fel d 1-Bet v 1 cross-linking activity was detected in the same fractions indicating that bispecific activity was associated with monomeric IgG. The generation of bispecific IgG4 molecules in the presence of GSH was found to be temperature dependent, as exchange occurred more efficiently at 37°C than at 4°C (Fig 14).

Example 32. Generation of bispecific IgG in the presence of other agents.

IgG1-Betv1 and IgG1-Feld1 or IgG4-Betv1 and IgG4-Feld1 were mixed at a final concentration of 10 μ g/ml for antibody and incubated with reducing agents in a

total volume of 50 μ l. Apart from GSH the following agents were tested (final concentration in incubation mixture): L-cysteine was from Sigma (100 μ M), dithiothreitol (DTT) was from Biorad (50 μ M), β -mercapto-ethanol (BME) was from Biorad (100 μ M) and oxidized glutathione (GSSG, note that of the panel of agents this agent is not reducing, while all others are) was from Sigma (100 μ M). The mixtures were incubated at 37°C for 24h and samples were drawn in PBS/AT, in which the (bi)specific IgG concentrations were measured. Figure 15 shows that the addition of GSH or other reducing agents (but not of GSSG) to a mixture of purified IgG4-Betv1 and IgG4-Feld1 was sufficient to induce Fab arm exchange and the generation of bispecific IgG4. In contrast, no bispecific reactivity was induced in the control IgG1 mixture.

Example 33. Exchange of fully human IgG4 antibodies using GSH.

IgG1-CD20, IgG4-CD20, IgG1-EGFr and IgG4-EGFr were mixed and incubated with GSH in a total volume of 1 ml. Final concentration of each antibody was 50 μ g/ml; the final concentration of GSH was 0.5 mM. The mixtures were incubated at 37°C for 24h and samples were drawn in PBS-AT, in which the (bi)specific IgG concentrations were measured.

Bispecific activity was determined using a sandwich ELISA. For this assay an ELISA plate (Greiner bio-one, Frickenhausen, Germany) was coated overnight with 1 μ g/ml (100 μ l/well) of recombinant extracellular domain of EGFR in PBS at 4 °C. The plate was washed 3 times with PBS/0.05 % Tween 20 (PBT). Samples were diluted in PBT/0.2 % BSA (PBTB) and transferred to the ELISA plate (100 μ l/well). After incubation on a plate shaker (300 rpm) for 90 minutes at room temperature (RT), samples were discarded and the plate was washed 3 times with PBT. Next, 100 μ l of the mouse anti-idiotypic monoclonal antibody 2F2 SAB1.1 (directed against the anti-CD20 antibody 7D8; Genmab) at 2 μ g/ml in PBTB was added and incubated at RT for 90 minutes at a plate shaker (300 rpm). The anti-idiotypic antibody was discarded and the plate was washed 3 times with PBT, followed by the addition of 100 μ l/well of a HRP conjugated goat anti-mouse IgG (Jackson ImmunoResearch Laboratories, Westgrove, PA, USA) at a 1000x dilution in PBTB and incubation at RT for 90 minutes at a plate shaker (300 rpm). The detection antibody was discarded and the plate was washed 3 times with PBT. A 50 mg ABTS tablet (Roche Diagnostics GmbH, Mannheim, Germany) was dissolved in ABTS buffer (Roche) and added to the ELISA plate (100 μ l/well). The ELISA plate was incubated for 30 min (or longer if desired)

at RT on a plate shaker (300 rpm) covered with aluminum foil and the reaction was stopped with 100 μ l oxalic acid (Riedel de Haen Seelze, Germany) per well. The ELISA plate was left at RT for 10 minutes before reading absorbance at 405 nm in an ELISA plate reader.

5 Figure 16A shows that bispecific anti-EGFR/CD20 antibodies formed in time upon incubation of the mixture of IgG4-EGFr and IgG4-CD20 in the presence, but not in the absence, of GSH. Fab arm exchange did not occur in a mixture of IgG1 antibodies, neither in the presence or absence of GSH.

10 To explore the dynamic range of GSH mediated exchange of IgG4 half molecules, a full concentration curve of GSH (0.5-1,000 μ M) was used to analyze exchange. IgG4-CD20 and IgG4-EGFr were mixed and incubated with GSH in a total volume of 1 ml. Final concentration of each antibody was 50 μ g/ml; the final concentration of GSH were as indicated in Figure 16B. The mixtures were incubated at 37°C for 24h and samples were drawn in PBS-AT, in which the (bi)specific IgG
15 concentrations were measured.

Figure 16B shows a clear GSH-dose dependence of IgG4 half molecule exchange. To explore how reaction components influence the GSH-mediated IgG4 half molecule exchange, exchange was tested in PBS and serum- and protein free, chemically defined medium (FreeStyle 293 expression medium, GIBCO/Invitrogen
20 Corporation). It was found that in this tissue culture medium, GSH-mediated exchange occurs at lower GSH-concentrations (Figure 16C). It was also found that there is an optimum in GSH-mediated IgG4 half molecule exchange, as incubation with 5 mM GSH clearly resulted in lower exchange than with 0.5 mM (Figure 16D).

A mixture of IgG4-EGFr and IgG4-CD20 was incubated for 24 h in the
25 absence or presence of GSH and evaluated by mass spectrometry (ESI-TOF MS). Fifty μ l samples containing 200 μ g/ml of each antibody were deglycosylated overnight with 1 μ l N-glycosidase F (Roche Diagnostics NL BV, Almere, The Netherlands). Samples were desalted on an Acquity UPLC™ (Waters, Milford, USA) with a BEH C8, 1.7 μ m, 2.1x 50 mm column at 60 °C. Five μ l was injected and eluted
30 with a gradient from 5% to 95% eluent B. Eluent A was MilliQ water (Millipore Synthesis A10 apparatus) and eluent B was LC-MS grade acetonitrile (Biosolve, Valkenswaard, The Netherlands). Both eluents contained 0.05% formic acid as organic modifier (Fluka Riedel-de Haën, Buchs, Germany). Time-of-flight electrospray ionization mass spectra were recorded on-line on a micrOTOF™ mass
35 spectrometer (Bruker, Bremen, Germany) operating in the positive ion mode. In

each analysis, a 500-5000 m/z scale was internally calibrated with ES tuning mix (Agilent Technologies, Santa Clara, USA). Mass spectra were deconvoluted by using the Maximum Entropy algorithm, which is provided with DataAnalysis™ software v. 3.3 (Bruker).

5 Figure 16E shows that the molecular weights of IgG4-CD20 (145.5 kD) and IgG4-EGFR (145.9 kD) remained unchanged in the absence of GSH. In the presence of GSH (Fig. 16F), however, a new peak with a mass corresponding to a Fab arm exchanged molecule appeared (145.7 kD). The novel mass corresponded to the expected mass of the bispecific anti-EGFR/CD20 antibody. Moreover, from the peak heights of the MS spectra it could be estimated that the bispecific antibody represented 50% of the total antibody mass in the mixture indicating a random exchange which reached equilibrium within 24 hours.

15 **Example 34. Polyclonal immunoglobulins from Rhesus monkey (and other species) participate in Fab arm exchange of recombinant human IgG4 antibodies.**

Mixtures of two recombinant human IgG4 antibodies (IgG4-CD20 and IgG4-EGFR, as described above) were incubated with GSH for 24h at 37°C, in the presence or absence of purified immunoglobulins from rhesus monkeys (6x), chimpanzees (2x), cynomolgous monkeys, Baboons, horse and swine or human IVIg. The formation of bispecific antibodies through Fab arm exchange was measured in a sandwich ELISA as described above. Additionally, goat, rabbit and sheep immunoglobulins were tested in this assay.

25 Figure 17a shows that rhesus monkey polyclonal immunoglobulins compare to human polyclonal immunoglobulins (IVIg) in their ability to inhibit the exchange of Fab arms of the recombinant antibodies *in vitro* in the presence of reduced glutathione. This means that a component of rhesus immunoglobulin, participates in Fab arm exchange. Rhesus immunoglobulin, presumably rhesus IgG4, can exchange Fab arm with recombinant human IgG4.

30 Figure 17b shows that polyclonal immunoglobulins from several other rhesus monkeys inhibit the exchange of Fab arms of the recombinant antibodies *in vitro* in the presence of reduced glutathione with different potencies. This means that the component of rhesus immunoglobulin that participates in Fab arm exchange, is present in different concentrations or that the component is not present in all Rhesus monkeys.

Figure 17c shows that polyclonal immunoglobulins from several other monkey species (baboon, chimpanzee, cynomolgous) as well as immunoglobulins from horse and swine inhibit the exchange of Fab arms of the recombinant antibodies *in vitro* in the presence of reduced glutathione with different potencies. This means that the component that participates in Fab arm exchange is present in these species at different concentrations. Goat, rabbit and sheep immunoglobulins had no effect on the exchange of Fab arms of the recombinant antibodies *in vitro* in the presence of reduced glutathione (data not shown).

Example 35. Half molecule exchange of hinge region or CH3 domain mutants

Three IgG1 mutants were made: an IgG1 with an IgG4 core-hinge (IgG1-CPSC) and two CH3 domain swap mutants (IgG1-CH3(IgG4) and IgG1-CPSC-CH3(IgG4)).

Site directed mutagenesis was used to introduce a P228S mutation in the hinge of IgG1 using pEE-G1-wt a Bet v 1 as a template (228 refers to the EU numbering of antibody amino acid residues. The same position has number 241 in the Kabat numbering, and number 111 in SEQ ID NO:19 (third position in the CPPC core-hinge sequence)). Mutagenic primers, forward and reverse, were designed with Vector NTI Advance 10:

P228S Mut primer-F: SEQ ID NO:22

P228S Mut primer-R: SEQ ID NO:23

<p>P228S Mut primer-F 5'-CTTgTgACAAAACCTCACACCTgCCCATCgTgCCCAGgTAAgCCAg-3'</p> <p>P228S Mut primer-R 5'-CTggCTTACCTgggCACgATgggCAggTgTgAgTTTTgTCACAAg-3'</p>
--

Quickchange site-directed mutagenesis kit (Stratagene) was used to create the pEE-G1-CPSC mutant. The polymerase chain reaction (PCR) mix consisted of 5 µl pEE-G1 a Betv1 DNA template (~35 ng), 1,5 µl mutagenic primer-forward (~150 ng), 1,5 µl mutagenic primer-reverse (~150 ng), 1 µl dNTP mix, 5 µl reaction buffer (10x), 36 µl H2O and finally 1 µl Pfu Turbo DNA polymerase. Then the mix was applied to the PCR: 30" 95°C, 30" 95°C (denaturing), 1' 55°C (annealing) and 17 minutes 68°C (elongating). This cycle was repeated 20 times.

DNA digesting and ligation was used to create CH3 domain swap mutant constructs IgG1-CH3(IgG4) and IgG1-CPSC-CH3(IgG4). Digestion reactions to obtain CH3 domains and vectors without CH3 domains were as follows: ~1500 ng DNA

(pEE-G1-betv1, pEE-G1-CPSC and pEE-G4-betv1), 2 μ l BSA, 2 μ l Neb3 buffer, 1 μ l SalI and H₂O added to a volume of 20 μ l. Incubation at 37°C for 30'. DNA was purified and eluted with 30 μ l H₂O before 1 μ l SanDI and 3 μ l universal buffer was added and incubated at 37°C for 30'. Fragments were subjected to gel
5 electrophoresis on 1% agarose gels with ethidium bromide. Fragments were cut from the gel under ultraviolet light and dissolved using a DNA purification kit (Amersham). The pEE-G4-wt SalI/SanDI (which contained IgG4 CH3 domain) fragment was ligated into pEE-G1-wt and pEE-G1-CPSC using following procedure: 1 μ l template DNA (SalI/SanDI digested pEE-G1-wt and pEE-G1-CPSC), 5 μ l SalI/SanDI insert, 4 μ l
10 Ligate-it buffer, 9 μ l H₂O and 1 μ l ligase in a total volume of 20 μ l. Ligation was stopped after 5'.

DNA digestion (using ApaI and HindIII) and ligation was used to replace the VH domain of the bet v 1 mutant antibodies with that of pEE-G4-a-feld1 wt, following a similar procedure as above.

15 Also, one IgG4 mutant was made: IgG4-S228Pnew. In this mutant, the hinge is stabilized by replacing serine at position 228 (position 111 in SEQ ID NO:19) for a proline (IgG1 core hinge). Site-directed mutagenesis was performed using the QuickChange II XL Site-Directed Mutagenesis Kit (Stratagene, Amsterdam, The Netherlands) according to the manufacturer's instructions. This method included the
20 introduction of a silent extra *Xma*I site to screen for successful mutagenesis. Briefly, 5 μ l 10x reaction buffer, 1 μ l oligonucleotide S228Pcorrect (100 pmol/ μ l), 1 μ l oligonucleotide S228Prorrect (100 pmol/ μ l), 1 μ l dNTP mix, 3 μ l Quicksolution, 1 μ l plasmid pTomG42F8HG (50 ng/ μ l) (described in PCT application entitled "Recombinant monovalent antibodies and methods for production thereof", filed on
25 28 Nov 2006 (RO/DK (Genmab))) and 1 μ l PfuUltra HF DNA polymerase were mixed in a total volume of 50 μ l and amplified with a TGradient Thermocycler 96 (Whatman Biometra, Goettingen, Germany; product# 050-801) using an 18-cycle program: denaturing at 95°C for 1 min; 18 cycles of 95°C for 50 sec, 60°C for 50 sec, and 68°C for 10 min. PCR mixtures were stored at 4°C until further processing. Next,
30 PCR mixtures were incubated with 1 μ l *Dpn*I for 60 min at 37°C to digest the pTomG42F8HG vector and stored at 4°C until further processing. The reaction mixture was precipitated with 5 μ l 3 M NaAc and 125 μ l Ethanol, incubated for 20 minutes at -20°C and spun down for 20 minutes at 4°C at 14000xg. The DNA pellet was washed with 70% ethanol, dried and dissolved in 4 μ l water. The total 4 μ l
35 reaction volume was transformed in One Shot DNH5a T1^R competent E. coli cells

(Invitrogen, Breda, The Netherlands) according to the manufacturer's instructions (Invitrogen). Next, cells were plated on Luria-Bertani (LB) agar plates containing 50 µg/ml ampicillin. Plates were incubated for 16-18 hours at 37°C until bacterial colonies became evident.

- 5 After screening by colony PCR and XmaI (mutagenesis will result in the loss of a XmaI site) digestion, plasmid was isolated from the bacteria and the mutation was confirmed by DNA sequencing. To check if no unwanted extra mutations were introduced the whole HC coding region was sequenced and did not contain any additional mutations. The final construct was named pTomG42F8S228PNew.

Name	Oligo Sequence
S228Pfcorrect (SEQ ID NO:24)	CCCCCATGCCCACCATGCCCAGGTAAGCCAACCCAGGCCTCGC
S228Prorrect (SEQ ID NO:25)	GCGAGGCCTGGGTTGGCTTACCTGGGCATGGTGGGCATGGGGG

10

Recombinant antibodies from these constructs were transiently expressed in HEK 293 cells in 3 ml, 6-wells plates (NUNC) or in 125 ml erlenmeyers (Corning) with 293 Fectin (Invitrogen) as transfection reagent.

15

The following mixtures of unpurified antibodies (FreeStyle 293 expression medium, GIBCO/Invitrogen Corporation) were incubated with 0.1 mM GSH at 37°C for 24h and samples were drawn in PBS-AT, in which the (bi)specific IgG concentrations were measured as described in previous examples:

20

- IgG4 a-feld1 wt with IgG4 a-betv1 wt
- IgG1 a-feld1 wt with IgG4 a-betv1 wt
- 20 - IgG1 a-feld1 CPSC with IgG1 a-betv1 CPSC (indicated as IgG1 CPSC - IgG1 CPSC below)
- IgG1 a-feld1 CPSC with IgG1 a-betv1 CH3(IgG4) (IgG1 CPSC - IgG1 CH3(IgG4))
- IgG1 a-feld1 CPSC with IgG1 a-betv1 CPSC/CH3(IgG4) (IgG1 CPSC - IgG1 CPSC/CH3(IgG4))
- 25 - IgG1 a-feld1 CH3(IgG4) with IgG1 a-betv1 CH3(IgG4) (IgG1 CH3(IgG4) - IgG1 CH3(IgG4))
- IgG1 a-feld1 CH3(IgG4) with IgG1 a-betv1 CPSC/CH3(IgG4) (IgG1 CH3(IgG4) - IgG1 CPSC/CH3(IgG4))
- 30 - IgG1 a-feld1 CPSC/CH3(IgG4) with a-betv1 IgG1 CPSC/CH3(IgG4) (IgG1 CPSC/CH3(IgG4) - IgG1 CPSC/CH3(IgG4))

- IgG1 a-feld1 CPSC/CH3(IgG4) with IgG4 a-betv1 wt (IgG1 CPSC/CH3(IgG4) - IgG4 wt
- IgG4 a-bet1 S228Pnew with IgG4 wt

5 The results showed that under these in vitro conditions (0.1 mM GSH), half molecule exchange occurs when one of the antibodies contains the CPSC hinge and both antibodies contain an IgG4-like CH3. Also, half molecule exchange occurs between an IgG4 molecule containing an IgG1 hinge and IgG4 wt molecules:

	IgG1 wt	IgG4 wt	IgG1 CH3(IgG4)	IgG1 CPSC	IgG1 CPSC/CH3(IgG4)
IgG1 wt	-	-			
IgG4 wt	-	+	+	-	+
IgG1 CH3(IgG4)		+	-	-	±
IgG1 CPSC		-	-	-	-
IgG1 CPSC/CH3(IgG4)		+	±	-	+
IgG4 S228Pnew	-	+			

- = no exchange
- + = exchange occurs
- ± = limited exchange (~5%)
- Blank square = not tested

10

The effect of GSH concentration on the half molecule exchange from the different mutants was tested using 0, 0.1, 1 and 10 mM GSH. Exchange was tested using the following mixtures:

15

- IgG4 a-feld1 wt with IgG4 a-betv1 wt
- IgG1 a-feld1 wt with IgG4 a-betv1 wt
- IgG1 a-feld1 CPSC with IgG1 a-betv1 CPSC
- IgG1 a-feld1 CH3(IgG4) with IgG1 a-betv1 CH3(IgG4)
- IgG1 a-feld1 CPSC/CH3(IgG4) with a-betv1 IgG1 CPSC/CH3(IgG4))

20

For GSH concentrations up to 1 mM, the results (figure 19A) confirmed those described above. At 10 mM GSH, half molecule exchange was also seen in the reaction containing IgG1 a-feld1 CH3(IgG4) and IgG1 a-betv1 CH3(IgG4).

25

Size-exclusion chromatography was performed to exclude the possibility that bispecific activity observed after GSH mediated exchange of the appropriate IgG1 mutants was the result of IgG aggregation as described in previous examples. The heterologous Fel d 1-Bet v 1 cross-linking activity was detected in the fractions corresponding to the retention volume of monomeric IgG.

To identify amino-acid residues in the CH3 domain responsible for the ability to exchange half-molecules, IgG4-like residues were introduced into the CH3 of IgG1 at positions that differ between IgG1 and IgG4. Thus R238Q, K292R, Q302E or P328L mutations (numbers refer to SEQ ID NO:19) were introduced in the CH3 domain of IgG1 using pEE-G1-wt a Bet v 1 or pEE-G1-wt a Fel d 1 as a template, basically as described above. Moreover a K292R mutation was also introduced into the CH3 domain of IgG1 CPSC using the pEE-G1-CPSC betv1 or pEE-G1-CPSC feld1 as a template. In short, mutagenic primers, forward and reverse, were designed with Vector NTI Advance 10. Quickchange site-directed mutagenesis kit (Stratagene) was used to create the constructs. Recombinant antibodies from these constructs were transiently expressed in HEK 293 cells in 3 ml, 6-wells plates (NUNC) or in 125 ml erlenmeyers (Corning) with 293 Fectin (Invitrogen) as transfection reagent. The following mixtures of unpurified antibodies (FreeStyle 293 expression medium, GIBCO/Invitrogen Corporation) were incubated with 0.5 or 5 mM GSH at 37°C for 24h and samples were drawn in PBS-AT, in which the (bi)specific IgG concentrations were measured as described in previous examples:

- IgG1 a-feld1 wt with IgG4 a-betv1 wt (indicated as IgG1 in Fig 19B)
- IgG1 a-feld1 CPSC with IgG4 a-betv1 wt (indicated as IgG1-CPSC in Fig 19B)
- IgG1 a-feld1 CH3(IgG4) with IgG4 a-betv1 wt (indicated as IgG1-CH3(G4) in Fig 19B)
- IgG1 a-feld1 CPSC/CH3(IgG4) with IgG4 a-betv1 wt (indicated as IgG1-CPSC/CH3(G4) in Fig 19B)
- IgG1 a-feld1 R238Q with IgG4 a-betv1 wt (indicated as IgG1-R238Q in Fig 19B)
- IgG1 a-feld1 K292R with IgG4 a-betv1 wt (indicated as IgG1-K292R in Fig 19B)
- IgG1 a-feld1 Q302E with IgG4 a-betv1 wt (indicated as IgG1-Q302E in Fig 19B)
- IgG1 a-feld1 P328L with IgG4 a-betv1 wt (indicated as IgG1-P328L in Fig 19B)
- IgG1 a-feld1 CPSC/K292R with IgG4 a-betv1 wt (indicated as IgG1-CPSC/K292R in Fig 19B)
- IgG4 a-feld1 wt with IgG4 a-betv1 wt (indicated as IgG4 in Fig 19B)
- IgG1 a-feld1 wt with IgG1 a-betv1 wt (indicated as IgG1 in Fig 19C)

- IgG1 a-feld1 CPSC with IgG1 a-betv1 CPSC (indicated as IgG1-CPSC in Fig 19C)
- IgG1 a-feld1 CH3(IgG4) with IgG1 a-betv1 CH3(IgG4) (indicated as IgG1-CH3(G4) in Fig 19C)
- 5 – IgG1 a-feld1 CPSC/CH3(IgG4) with IgG1 a-betv1 CPSC/CH3(IgG4) (indicated as IgG1-CPSC/CH3(G4) in Fig 19C)
- IgG1 a-feld1 R238Q with IgG1 a-betv1 R238Q (indicated as IgG1-R238Q in Fig 19C)
- IgG1 a-feld1 K292R with IgG1 a-betv1 K292R (indicated as IgG1-K292R in Fig 10 19C)
- IgG1 a-feld1 Q302E with IgG1 a-betv1 Q302E (indicated as IgG1-Q302E in Fig 19C)
- IgG1 a-feld1 P328L with IgG1 a-betv1 P328L (indicated as IgG1-P328L in Fig 19C)
- 15 – IgG1 a-feld1 CPSC/K292R with IgG1 a-betv1 CPSC/K292R (indicated as IgG1-CPSC/K292R in Fig 19C)
- IgG4 a-feld1 wt with IgG4 a-betv1 wt (indicated as IgG4 in Fig 19C)

The results showed that under the tested in vitro conditions (0.5 mM and 5 mM GSH), half molecule exchange occurs when both antibodies contain an R at 20 position 292 (Fig 19B+C). An R or Q at position 238, an Q or E at position 302 and a P or L at position 328 do not influence the inability of and IgG1 to exchange half molecules in this experimental set up.

Example 36. At 0.5 mM GSH, IgG4 molecules with a stabilized, IgG1-like 25 core-hinge do not participate in Fab-arm exchange reaction of recombinant human IgG4 antibodies.

Mixtures of two recombinant human IgG4 antibodies (IgG4-CD20 and IgG4-EGFr, as described above) were incubated with 0.5 mM GSH for 24h at 37°C, in the presence or absence of an excess (10, 50 and 100 micrograms/ml) of Tysabri or (10 30 micrograms/ml) of Mylotarg. Tysabri is a commercially available humanized IgG4 antibody containing a wild-type IgG4 core-hinge, while Mylotarg is a commercially available humanized IgG4 antibody containing a stabilized, IgG1-like core-hinge. The formation of bispecific antibodies through Fab-arm exchange was measured in a sandwich ELISA as described above.

Figure 20A shows that in the presence of an excess of Tysabri exchange of Fab arms of the recombinant CD20 and EGFR antibodies was inhibited.

Figure 20B shows that in the presence of an excess of Tysabri, but not Mylotarg, exchange of Fab arms of the recombinant CD20 and EGFR antibodies was inhibited.

This indicates that Tysabri, but not Mylotarg, participates in the Fab arm exchange reaction and that a stabilized, IgG1-like core-hinge does not participate in Fab-arm exchange under in vitro conditions where 0.5 mM GSH is used.

10 **Example 37. Half molecule exchange of IgG1-CPSC constructs with additional mutations at position 292**

Similar to Example 35, three IgG1 mutants were made in both pConG1f2F8 (specific for EGFR) and pConG1f7D8 (specific for CD20): an IgG1 with an IgG4 core-hinge (IgG1-CPSC) and two CH3 domain swap mutants (IgG1-CH3(IgG4) and IgG1-CPSC-CH3(IgG4) (i.e. constructs in which the CH3 region of IgG1 was replaced by the CH3 region of IgG4).. This resulted in the following constructs pG1f-2F8CPSC, pG1f-7D8CPSC, pG1f-2F8-CH3(G4), pG1f-7D8-CH3(G4), pG1f-2F8CPSC-CH3(G4) and pG1f-7D8CPSC-CH3(G4)

Subsequently R238Q, K292R, K292Y, K292F, K292W, Q302E or P328L mutations (see SEQ ID NO: 19) were introduced in the CH3 domain of both the pG1f-2F8CPSC and pG1f-7D8CPSC constructs, basically as described above. In short, mutagenic primers, forward and reverse, were designed with Vector NTI Advance 10. Quickchange site-directed mutagenesis kit (Stratagene) was used to create the constructs.

Recombinant antibodies from these constructs were transiently expressed in HEK 293 cells in 3 ml, 6-wells plates (NUNC) or in 125 ml erlenmeyers (Corning) with 293 Fectin (Invitrogen) as transfection reagent. The culture supernatants were subsequently dialysed against PBS and concentration was measured by nephelometry (see above). The following mixtures of unpurified buffer exchanged antibodies were incubated with 0.5 GSH at 37°C for 24h and samples were drawn in PBS-AT, in which the (bi)specific IgG concentrations were measured as described in previous examples:

- IgG1-2F8 wt with IgG1-7D8 wt (indicated as IgG1)
- IgG1-2F8-CPSC with IgG1-7D8-CPSC (indicated as IgG1-CPSC)
- IgG1-2F8-CH3(IgG4) with IgG1-7D8-CH3(IgG4) (indicated as IgG1-CH3(IgG4))

- IgG1-2F8-CPSC-CH3(IgG4) with IgG1-7D8-CPSC-CH3(IgG4) (indicated as IgG1-CPSC-CH3(IgG4))
- IgG1-2F8-CPSC-R238Q with IgG1-7D8-CPSC-R238Q (indicated as IgG1-CPSC-R238Q)
- 5 - IgG1-2F8-CPSC-K292R with IgG1-7D8-CPSC-K292R (indicated as IgG1-CPSC-K292R)
- IgG1-2F8-CPSC-K292Y with IgG1-7D8-CPSC-K292Y (indicated as IgG1-CPSC-K292Y)
- IgG1-2F8-CPSC-K292F with IgG1-7D8-CPSC-K292F (indicated as IgG1-CPSC-K292F)
- 10 - IgG1-2F8-CPSC-K292W with IgG1-7D8-CPSC-K292W (indicated as IgG1-CPSC-K292W)
- IgG1-2F8-CPSC-Q302E with IgG1-7D8-CPSC-Q302E (indicated as IgG1-CPSC-Q302E)
- 15 - IgG1-2F8-CPSC-P328L with IgG1-7D8-CPSC-P328L (indicated as IgG1-CPSC-P328L)
- IgG4-2F8 wt with IgG4-7D8 wt (indicated as IgG4)

Fig. 21 shows that under the tested in vitro conditions (0.5 mM), half molecule exchange occurs when a CPSC hinge is present and an R at position 292. Additionally, the results show that a Y or F at position 292, but not a W, also facilitates half molecule exchange albeit to a lesser extent. An R or Q at position 238, an Q or E at position 302 and a P or L at position 328 do not influence the inability of and IgG1-CPSC to exchange half molecules.

25 Example 38 IgG4 molecules with stabilized CPPC hinge can Fab-arm exchange in vitro (with 5 mM GSH), but not in vivo

A mixture of IgG4-EGFR-CPPC and IgG4-CD20 was incubated for 24 h in the presence of 5 mM GSH and evaluated by mass spectrometry (ESI-TOF MS). Fifty μ l samples containing 200 μ g/ml of each antibody were deglycosylated overnight with 1 μ l N-glycosidase F (Roche Diagnostics NL BV, Almere, The Netherlands). Samples were desalted on an Acquity UPLC™ (Waters, Milford, USA) with a BEH C8, 1.7 μ m, 2.1x 50 mm column at 60 °C. Five μ l was injected and eluted with a gradient from 5% to 95% eluent B. Eluent A was MilliQ water (Millipore Synthesis A10 apparatus) and eluent B was LC-MS grade acetonitrile (Biosolve, Valkenswaard, The Netherlands). Both eluents contained 0.05% formic acid as organic modifier (Fluka

Riedel-de Haën, Buchs, Germany). Time-of-flight electrospray ionization mass spectra were recorded on-line on a micrOTOF™ mass spectrometer (Bruker, Bremen, Germany) operating in the positive ion mode. In each analysis, a 500-5000 m/z scale was internally calibrated with ES tuning mix (Agilent Technologies, Santa Clara, USA). Mass spectra were deconvoluted by using the Maximum Entropy algorithm, which is provided with DataAnalysis™ software v. 3.3 (Bruker).

Figure 22A shows that in the presence of 5 mM GSH a new peak with an intermediate mass corresponding to a Fab-arm exchanged molecule appeared (145.7 kDa). The novel mass corresponded to the expected mass of the bispecific anti-EGFR/CD20 antibody. No bispecific antibody peak appeared when no GSH or 0.5 mM GSH was used (data not shown). This indicates that a mutant containing an IgG1 like, CPPC hinge and a IgG4-like CH3 region can be made to exchange half-molecules *in vitro* at higher GSH concentrations (as also indicated in Example 35, 36, 37).

To study whether Fab-arm exchange of a stabilized hinge mutant containing an IgG1 like, CPPC hinge and a IgG4-like CH3 occurs *in vivo*, we injected equal mixtures of IgG4-CD20 with IgG1-EGFR, IgG4-EGFR, IgG4-EGFR-CPPC into immunodeficient mice. Blood samples were drawn at different time-points and bispecific antibodies were quantified in ELISA (as described above) using *in vitro* exchanged mixtures (IgG4-EGFR/IgG4-CD20) as reference standards.

Fig. 22B shows that bispecific antibodies appeared in the blood of mice injected with mixtures containing wild-type IgG4 molecules (IgG4-EGFR). Bispecific antibodies were undetectable in mixtures containing hinge-stabilized IgG4 (IgG4-EGFR-CPPC) or IgG1 molecules (IgG1-EGFR) ((symbols not shown in figure)). This indicates that core-hinge stabilization prevents IgG4 Fab-arm exchange *in vivo*, but are not able to exchange half molecules *in vivo* (although we can not rule out that low-level exchange below the level of detection (<8% in 72 hrs) of hinge-stabilized IgG4 does occur).

This suggests that bispecific antibodies containing stabilized CPPC hinges can be obtained by Fab-arm exchange *in vitro*. After subsequent specific purification of these bispecific antibodies, these antibodies will remain stable (i.e will not Fab-arm exchange) upon injection *in vivo*.

Example 39. Fab arm exchange of CXXC-mutants

The ability to exchange Fab arms of antibodies containing various CXXC-motifs in the core hinge was tested. The following CXXC-motifs were introduced into IgG4 bet v 1 and IgG4 feld 1, using site directed mutagenesis techniques as described above:

- 5 - CGHC (active site sequence described for protein-disulphide-isomerase, PDI)
- CGC (peptide described to have disulfide reduction potential)
- CPRC (core-hinge sequence of Gorilla IgG4)
- CPHC (active site sequence described for human thioredoxin)

10 The following mixtures of purified antibodies were incubated with 0.5 mM GSH at 37°C and samples were drawn in PBS-AT at different timepoints between 0 and 24 h, in which the (bi)specific IgG concentrations were measured as described in previous examples:

- IgG1 a-feld1 wt with IgG1 a-betv1 wt (indicated as IgG1 in Fig 23 and 24)
- IgG4 a-feld1 wt with IgG4 a-betv1 wt (indicated as IgG4 in Fig 23 and 24)
- 15 - IgG4 a-feld1 CGHC with IgG4 a-betv1 CGHC (indicated as CGHC in Fig 23 and 24)
- IgG4 a-feld1 CGC with IgG4 a-betv1 CGC (indicated as CGC in Fig 23 and 24)
- IgG4 a-feld1 CPRC with IgG4 a-betv1 CPRC (indicated as CPRC in Fig 23 and 24)
- 20 - IgG4 a-feld1 CPHC with IgG4 a-betv1 CPHC (indicated as CPHC in Fig 23 and 24)

The results (figure 23) showed that over time, no Fab arm exchange occurred of antibodies containing a CGC motif or a IgG1 core hinge. Fab arm exchange of antibodies containing a CGHC motif was as effective as of IgG4 wt antibodies. Fab arm exchange also occurred of antibodies containing a CPRC motif, albeit somewhat slower, and to a lesser extent also of antibodies containing a CPHC motif.

25 Also, the effect of GSH concentration (1 to 20,000 µM) on the ability of these mixtures to undergo Fab arm exchange after 24 h incubation at 37°C was tested. Fab arm exchange of CPHC-, CPRC- and CGHC-motif containing antibodies as well as
30 IgG4 wt antibodies was found to be dependent on GSH concentration (figure 24), with an optimum between 100 and 1,000 µM GSH.

CLAIMS

1. An ex vivo method for the generation of a bispecific antibody, said method comprising the steps of:
 - a) providing a first antibody having a first binding specificity, wherein said first antibody comprises an IgG4-like CH3 region,
 - b) providing a second antibody having a second binding specificity which differs from said first binding specificity, wherein said second antibody comprises an IgG4-like CH3 region,
 - c) incubating said first and second antibodies together under reducing conditions which allow the cysteines in the core hinge region to undergo disulfide-bond isomerization, and
 - d) obtaining a bispecific antibody.
2. The ex vivo method of claim 1, wherein said first antibody comprises a CPPC sequence in the core hinge region.
3. The ex vivo method of any of the preceding claims, wherein said first antibody comprises an IgG4-like core hinge region.
4. The ex vivo method of any of claims 1 or 3, wherein said first antibody is an antibody which comprises a CX₁X₂C sequence in the core hinge region, wherein X₁ and X₂ can be any amino acid, provided that X₁ and X₂ are not both proline.
5. The ex vivo method of claim 4, wherein said first antibody is an antibody which comprises a CX₃PC or CPX₃C sequence in the core hinge region, wherein X₃ can be any amino acid except for proline.
6. The ex vivo method of claim 5, wherein said first antibody is an antibody which comprises a CSPC, CPSC, CRPC, CPRC, CGHC or CPHC sequence in the core hinge region.
7. The ex vivo method of any of the preceding claims, wherein said first antibody comprises an IgG4 CH3 region.

8. The ex vivo method of any of claims 1 to 6, wherein said first antibody comprises a CH3 region of a non-IgG4 isotype, wherein the CH3 sequence is such, or has been modified such, that it does not comprise any amino acid residues which participate in the formation of disulfide bonds or covalent or stable non-covalent inter-heavy chain bonds with other peptides comprising an identical amino acid sequence of the CH3 region.

9. The ex vivo method of claim 8, wherein said CH3 region has the sequence as shown in SEQ ID NO: 19, wherein the CH3 region has been modified so that one or more of the following amino acid substitutions have been made: Arg (R) in position 238 has been replaced by Gln (Q); Asp (D) in position 239 has been replaced by Glu (E); Lys (K) in position 292 has been replaced by Arg (R); Gln (Q) in position 302 has been replaced by Glu (E); and Pro (P) in position 328 has been replaced by Leu (L).

10. The ex vivo method of claim 9, wherein Lys (K) in position 292 has been replaced by Arg (R).

11. The ex vivo method of any of claims 1 to 6 or 8, wherein said CH3 region has the sequence as shown in SEQ ID NO: 19, but wherein the Lys (K) in position 292 has been replaced by Tyr (W) or Phe (F).

12. The ex vivo method of claim 8, wherein said CH3 region has the sequence as shown in SEQ ID NO: 20, wherein the C_H3 region has been modified so that one or more of the of the following amino acid substitutions have been made: Arg (R) in position 234 has been replaced by Gln (Q); Met (M) in position 276 has been replaced by Val (V); Lys (K) in position 288 has been replaced by Arg (R); Gln (Q) in position 298 has been replaced by Glu (E); and Pro (P) in position 324 has been replaced by Leu (L).

13. The ex vivo method of claim 12, wherein Arg (R) in position 234 has been replaced by Gln (Q).

14. The ex vivo method of claim 12, wherein Arg (R) in position 234 has been replaced by Gln (Q); and Pro (P) in position 324 has been replaced by Leu (L).

15. The ex vivo method of claim 12, wherein all five substitutions have been made.
16. The ex vivo method of claim 8, wherein said CH3 region has the sequence as shown in SEQ ID NO: 21, wherein the CH3 region has been modified so that one or more of the of the following amino acid substitutions have been made: Arg (R) in position 285 has been replaced by Gln (Q); Ser (S) in position 314 has been replaced by Asn (N); Asn (N) in position 322 has been replaced by Lys (K); Met (M) in position 327 has been replaced by Val (V); Lys (K) in position 339 has been replaced by Arg (R); Gln (Q) in position 349 has been replaced by Glu (E); Ile (I) in position 352 has been replaced by Val (V); Arg (R) in position 365 has been replaced by His (H); Phe (F) in position 366 has been replaced by Tyr (Y); and Pro (P) in position 375 has been replaced by Leu (L).
17. The ex vivo method of claim 16, wherein Arg (R) in position 285 has been replaced by Gln (Q).
18. The ex vivo method of claim 16, wherein Arg (R) in position 285 has been replaced by Gln (Q); and Pro (P) in position 375 has been replaced by Leu (L).
19. The ex vivo method of claim 16, wherein all 10 substitutions have been made.
20. The ex vivo method of any of claims 1, 3 to 7, wherein said first antibody is an IgG4 antibody.
21. The ex vivo method of any of the preceding claims, wherein said second antibody comprises a CPPC sequence in the core hinge region.
22. The ex vivo method of any of claims 1 to 20, wherein said second antibody comprises an IgG4-like core hinge region.
23. The ex vivo method of any of the claims 1 to 20 or 22, wherein said second antibody is an antibody which comprises a CX₁X₂C sequence in the core hinge region, wherein X₁ and X₂ can be any amino acid, provided that X₁ and X₂ are not both proline.

24. The ex vivo method of claim 23, wherein said second antibody is an antibody which comprises a CX₃PC or CPX₃C sequence in the core hinge region, wherein X₃ can be any amino acid except for proline.

25. The ex vivo method of claim 23, wherein said second antibody is an antibody which comprises a CSPC, CPSC, CRPC or CPRC sequence in the core hinge region.

26. The ex vivo method of any of the preceding claims, wherein said second antibody comprises an IgG4 CH3 region.

27. The ex vivo method of any of claims 1 to 25, wherein said second antibody comprises a CH3 region of a non-IgG4 isotype, wherein the CH3 sequence is such, or has been modified such, that that it does not comprise any amino acid residues which participate in the formation of disulfide bonds or covalent or stable non-covalent inter-heavy chain bonds with other peptides comprising an identical amino acid sequence of the CH3 region.

28. The ex vivo method of claim 27, wherein said CH3 region has the sequence as shown in SEQ ID NO: 19, wherein the CH3 region has been modified so that one or more of the following amino acid substitutions have been made: Arg (R) in position 238 has been replaced by Gln (Q); Asp (D) in position 239 has been replaced by Glu (E); Lys (K) in position 292 has been replaced by Arg (R); Gln (Q) in position 302 has been replaced by Glu (E); and Pro (P) in position 328 has been replaced by Leu (L).

29. The ex vivo method of claim 28, wherein Lys (K) in position 292 has been replaced by Arg (R).

30. The ex vivo method of any of claims 21 to 27, wherein said CH3 region has the sequence as shown in SEQ ID NO: 19, but wherein the Lys (K) in position 292 has been replaced by Tyr (W) or Phe (F).

31. The ex vivo method of claim 27, wherein said CH3 region has the sequence as shown in SEQ ID NO: 20, wherein the CH3 region has been modified so that one or more of the of the following amino acid substitutions have been made: Arg (R) in position 234 has been replaced by Gln (Q); Met (M) in position 276 has been replaced by Val (V); Lys (K) in position 288 has been replaced by Arg (R); Gln (Q) in position 298 has been replaced by Glu (E); and Pro (P) in position 324 has been replaced by Leu (L).

32. The ex vivo method of claim 31, wherein Arg (R) in position 234 has been replaced by Gln (Q).

33. The ex vivo method of claim 31, wherein Arg (R) in position 234 has been replaced by Gln (Q); and Pro (P) in position 324 has been replaced by Leu (L).

34. The ex vivo method of claim 31, wherein all five substitutions have been made.

35. The ex vivo method of claim 27, wherein said CH3 region has the sequence as shown in SEQ ID NO: 21, wherein the CH3 region has been modified so that one or more of the of the following amino acid substitutions have been made: Arg (R) in position 285 has been replaced by Gln (Q); Ser (S) in position 314 has been replaced by Asn (N); Asn (N) in position 322 has been replaced by Lys (K); Met (M) in position 327 has been replaced by Val (V); Lys (K) in position 339 has been replaced by Arg (R); Gln (Q) in position 349 has been replaced by Glu (E); Ile (I) in position 352 has been replaced by Val (V); Arg (R) in position 365 has been replaced by His (H); Phe (F) in position 366 has been replaced by Tyr (Y); and Pro (P) in position 375 has been replaced by Leu (L).

36. The ex vivo method of claim 35, wherein Arg (R) in position 285 has been replaced by Gln (Q).

37. The ex vivo method of claim 35, wherein Arg (R) in position 285 has been replaced by Gln (Q); and Pro (P) in position 375 has been replaced by Leu (L).

38. The ex vivo method of claim 35, wherein all 10 substitutions have been made.

39. The ex vivo method of any of claims 1 to 20 or 22 to 26, wherein said second antibody is an IgG4 antibody.

40. The ex vivo method of claim 1 or 2, wherein said first antibody comprises a CPPC in the core hinge region and comprises an IgG4-like CH3 region and wherein said second antibody comprises an CPPC in the core hinge region and comprises an IgG4-like CH3 region.

41. The ex vivo method of any of the preceding claims, wherein said first antibody and/or said second antibody is a human antibody.

42. The ex vivo method of any of the preceding claims, wherein the conditions in step c) are chosen such that no significant reduction or isomerization of disulfide bridges outside the core hinge region occurs.

43. The ex vivo method of any of the preceding claims, wherein step c) comprises the addition of a reducing agent.

44. The ex vivo method of any of the preceding claims, wherein step c) comprises the addition of an agent selected from the group consisting of: glutathione, L-cysteine, dithiothreitol, beta-mercapto-ethanol, and cysteamine.

45. The ex vivo method of claim 43 or 44, wherein the concentration of said agent is such that the redox potential of the solution generated in step c) is equal to, or more reducing than, the redox potential generated by 1 microM of glutathione, such as equal to, or more reducing than, the redox potential generated by 10 microM of glutathione, e.g. equal to, or more reducing than, the redox potential generated by 50 microM of glutathione, such as equal to, or more reducing than, the redox potential generated by 0.1 mM of glutathione, under the conditions described in Example 31.

46. The ex vivo method of claim 43 or 44, wherein the concentration of said agent is such that the redox potential of the solution generated in step c) is equal to, or more reducing than, the redox potential generated by 1 mM of glutathione, e.g. equal to, or more reducing than, the redox potential generated by 2 mM of glutathione, such

as equal to, or more reducing than, the redox potential generated by 4 mM of glutathione, e.g. equal to, or more reducing than, the redox potential generated by 6 mM of glutathione, such as equal to, or more reducing than, the redox potential generated by 8 mM of glutathione, e.g. equal to, or more reducing than, the redox potential generated by 10 mM of glutathione, under the conditions described in Example 35.

47. The ex vivo method of claim 45 or 46, wherein the concentration of said agent is such that the redox potential of the solution generated in step c) is equal to, or less reducing than, the redox potential generated by 1 M of glutathione, such as equal to, or less reducing than, the redox potential generated by 100 mM of glutathione equal to, or less reducing than, the redox potential generated by 15 mM of glutathione.

48. The ex vivo method of any of the preceding claims, wherein step c) comprises the incubation of said antibodies in the presence of reduced glutathione for at least 1 hours, such as for at least 2 hours, e.g. for at least 5 hours, such as at least 10 hours at a temperature of 20°C or more, such as 37°C.

49. The ex vivo method of any of the preceding claims, wherein fewer than 10%, such as fewer than 5%, e.g. fewer than 2%, such as fewer than 1% of the antibody molecules in the resulting composition are in an aggregated state.

50. The ex vivo method of any of the preceding claims, comprising the further step of bringing the composition obtained in step c) to non-reducing conditions, in order to stop further half-molecule exchange.

51. The ex vivo method of any of the preceding claims, comprising the further step of stabilizing the bispecific antibody, preferably using a method selected from:

- a) chemically cross-linking the cysteines in the hinge region,
- b) chemically cross-linking of the carbohydrate side-chains on the half-molecules,
- and
- c) cross-linking of asymmetrically introduced cysteines in the CH3 region.

52. The ex vivo method of any of the preceding claims, comprising the further step of purifying the bispecific antibody, preferably under non-reducing conditions.

53. The ex vivo method of any of the preceding claims, comprising the further step of formulating the resulting bispecific antibodies into a pharmaceutical composition for therapeutic use.

54. The ex vivo method of any of the preceding claims, wherein the first antibody has binding specificity for a tumor cell or tumor cell protein, such as erbB1, erbB2, erbB3, erbB4, MUC-1, CD19, CD20, CD38, CD4 or CXCR5 or for CD79a or CD79b.

55. The ex vivo method of claim 54, wherein the second antibody has binding specificity for a tumor cell or tumor cell protein, such as erbB1, erbB2, erbB3, erbB4, MUC-1, CD19, CD20, CD4 or CXCR5.

56. The ex vivo method of claim 54, wherein the first antibody has a binding specificity for erbB1 and the second antibody has a binding specificity for erbB2.

57. The ex vivo method of claim 54, wherein the first antibody has a binding specificity for CD19 and the second antibody has a binding specificity for CD20.

58. The ex vivo method of claim 54, wherein the first antibody has a binding specificity for CD4 and the second antibody has a binding specificity for CXCR5.

59. The ex vivo method of claim 54, wherein the first antibody has a binding specificity for CD38 and the second antibody has a binding specificity for CD34.

60. The ex vivo method of any of claims 1 to 53, wherein the first antibody has a binding specificity for a pathogenic microorganism.

61. The ex vivo method of claim 54 or 60, wherein the second antibody has binding specificity for an effector cell protein, such as CD3, CD25, CD28, CD16, CD89, CD32 or CD1.

62. The ex vivo method of claim 54, wherein the second antibody has a binding specificity for a chemotherapeutic agent.

63. The ex vivo method of claim 54, wherein the second antibody has a binding specificity for a blood protein, such as serum albumin, or a brain protein, such as transferrin or a liver protein.

64. The ex vivo method of claim 54, wherein the second antibody has a binding specificity for a protein involved in blood clotting, such as tissue factor.

65. The ex vivo method of any of the preceding claims, wherein the first and/or second antibody is linked to a compound selected from the group consisting of: a cytotoxic agent; a radioisotope; a prodrug or drug, such as a taxane; a cytokine; a chemokine and complement, such as C1q.

66. An ex vivo method for the generation of a bispecific antibody, said method comprising the steps of:

a) providing a first antibody having a first binding specificity, wherein said first antibody comprises a CPPC sequence in the core hinge region and an IgG4 CH3 region,

b) providing a second antibody having a second binding specificity which differs from said first binding specificity, wherein said second antibody comprises a CPPC sequence in the core hinge region and an IgG4 CH3 region, and

c) incubating said first and second antibodies together under reducing conditions which allow the cysteines in the core hinge region to undergo disulfide-bond isomerization, and

d) obtaining a bispecific antibody.

67. The ex vivo method of claim 66, wherein in step c) a reducing agent has been added wherein the concentration of said agent is such that the redox potential of the solution generated in step c) is equal to, or more reducing than, the redox potential generated by 1 mM of glutathione, e.g. equal to, or more reducing than, the redox potential generated by 2 mM of glutathione, such as equal to, or more reducing than, the redox potential generated by 4 mM of glutathione, e.g. equal to, or more reducing than, the redox potential generated by 6 mM of glutathione, such as equal to, or more reducing than, the redox potential generated by 8 mM of glutathione, e.g. equal to, or more reducing than, the redox potential generated by 10 mM of glutathione, under the conditions described in Example 35.

68. An isolated bispecific antibody obtained or obtainable by the method of any of the preceding claims.

69. An isolated bispecific antibody comprising two IgG4-like CH3 regions.

70. The bispecific antibody of claim 69, wherein the antibody comprises one or two CPPC sequences in the core hinge region.

71. The bispecific antibody of claim 69, wherein the antibody comprises one or two CX₁X₂C sequences in the core hinge region, wherein X₁ and X₂ can be any amino acid, provided that X₁ and X₂ are not both proline.

72. The bispecific antibody of claim 69, wherein the antibody comprises one or two CX₃PC or CPX₃C sequences in the core hinge region, wherein X₃ can be any amino acid except for proline.

73. The bispecific antibody of claim 69, wherein the antibody comprises one or two CSPC, CPSC, CRPC or CPRC sequences in the core hinge region.

74. The bispecific antibody of any of claims 69 to 73, wherein the first and/or the second CH3 region is of a non-IgG4 isotype, wherein the CH3 sequence is such, or has been modified such, that it does not comprise any amino acid residues which participate in the formation of disulfide bonds or covalent or stable non-covalent inter-heavy chain bonds with other peptides comprising an identical amino acid sequence of the CH3 region.

75. The bispecific antibody of claim 74, wherein the first and/or the second CH3 region has the sequence as shown in SEQ ID NO: 19, wherein the CH₃ region has been modified so that one or more of the following amino acid substitutions have been made: Arg (R) in position 238 has been replaced by Gln (Q); Asp (D) in position 239 has been replaced by Glu (E); Lys (K) in position 292 has been replaced by Arg (R); Gln (Q) in position 302 has been replaced by Glu (E); and Pro (P) in position 328 has been replaced by Leu (L).

76. The bispecific antibody of claim 75, wherein the first and/or the second CH3 region has the sequence as shown in SEQ ID NO: 19, but wherein Lys (K) in position 292 has been replaced by Arg (R).

77. The bispecific antibody of claim 74, wherein the first and/or the second CH3 region has the sequence as shown in SEQ ID NO: 19, but wherein the Lys (K) in position 292 has been replaced by Tyr (W) or Phe (F).

78. The bispecific antibody of claim 74, wherein the first and/or the second CH3 region has the sequence as shown in SEQ ID NO: 20, wherein the C_H3 region has been modified so that one or more of the of the following amino acid substitutions have been made: Arg (R) in position 234 has been replaced by Gln (Q); Met (M) in position 276 has been replaced by Val (V); Lys (K) in position 288 has been replaced by Arg (R); Gln (Q) in position 298 has been replaced by Glu (E); and Pro (P) in position 324 has been replaced by Leu (L).

79. The bispecific antibody of claim 74, wherein Arg (R) in position 234 has been replaced by Gln (Q).

80. The bispecific antibody of claim 74, wherein Arg (R) in position 234 has been replaced by Gln (Q); and Pro (P) in position 324 has been replaced by Leu (L).

81. The bispecific antibody of claim 74, wherein the first and/or the second CH3 region has the sequence as shown in SEQ ID NO: 21, wherein the C_H3 region has been modified so that one or more of the of the following amino acid substitutions have been made: Arg (R) in position 285 has been replaced by Gln (Q); Ser (S) in position 314 has been replaced by Asn (N); Asn (N) in position 322 has been replaced by Lys (K); Met (M) in position 327 has been replaced by Val (V); Lys (K) in position 339 has been replaced by Arg (R); Gln (Q) in position 349 has been replaced by Glu (E); Ile (I) in position 352 has been replaced by Val (V); Arg (R) in position 365 has been replaced by His (H); Phe (F) in position 366 has been replaced by Tyr (Y); and Pro (P) in position 375 has been replaced by Leu (L).

82. The bispecific antibody of claim 81, wherein Arg (R) in position 285 has been replaced by Gln (Q).

83. The bispecific antibody of claim 81, wherein Arg (R) in position 285 has been replaced by Gln (Q); and Pro (P) in position 375 has been replaced by Leu (L).

84. The bispecific antibody of any of claims 69 to 73, wherein the first and/or the second CH3 region is an IgG4 CH3 region.

85. The bispecific antibody of any of claims 68 to 84, wherein the sequences outside the core hinge region and outside the CH3 region are of an isotype selected from the group consisting of IgG1, IgG2, IgG3 and IgG4.

86. A pharmaceutical composition comprising the bispecific antibody of any of claims 69 to 85.

87. The composition of claim 86 for use as a medicament.

88. The composition of claim 86 for use as a medicament for the treatment of cancer.

89. Use of a bispecific antibody obtained or obtainable by the method of any of claims 1 to 67 or the bispecific antibody of any of claims 68 to 85 for the preparation of a medicament for the treatment of cancer.

90. A method for the selection of a bispecific antibody having a desired property, said method comprising the steps of:

- a) providing a set of antibodies, wherein each antibody has a different target specificity and wherein each antibody comprises an IgG4-like CH3 region,
- b) incubating each antibody of said set of antibodies with another antibody of said set under reducing conditions, thus generating a set of antibody mixtures, wherein each mixture contains a different bispecific antibody,
- c) assaying the resulting set of antibody mixtures for a given desired property, and
- d) selecting a bispecific antibody mixture having the desired property.

91. The method of claim 90, wherein step b) having one or more of the further properties as defined for step c) in claim 2 to 67.

92. The method of claim 90 or 91, wherein said desired property is tumor cell killing.

FIGURE 1

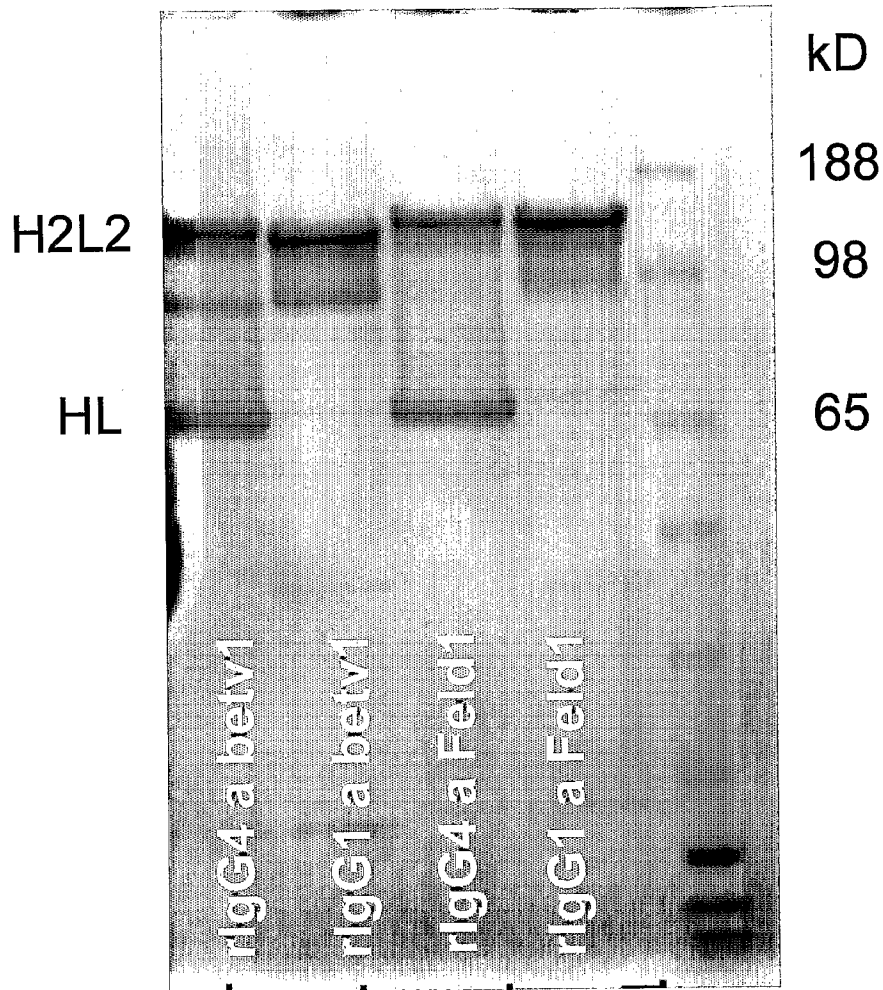


FIGURE 2

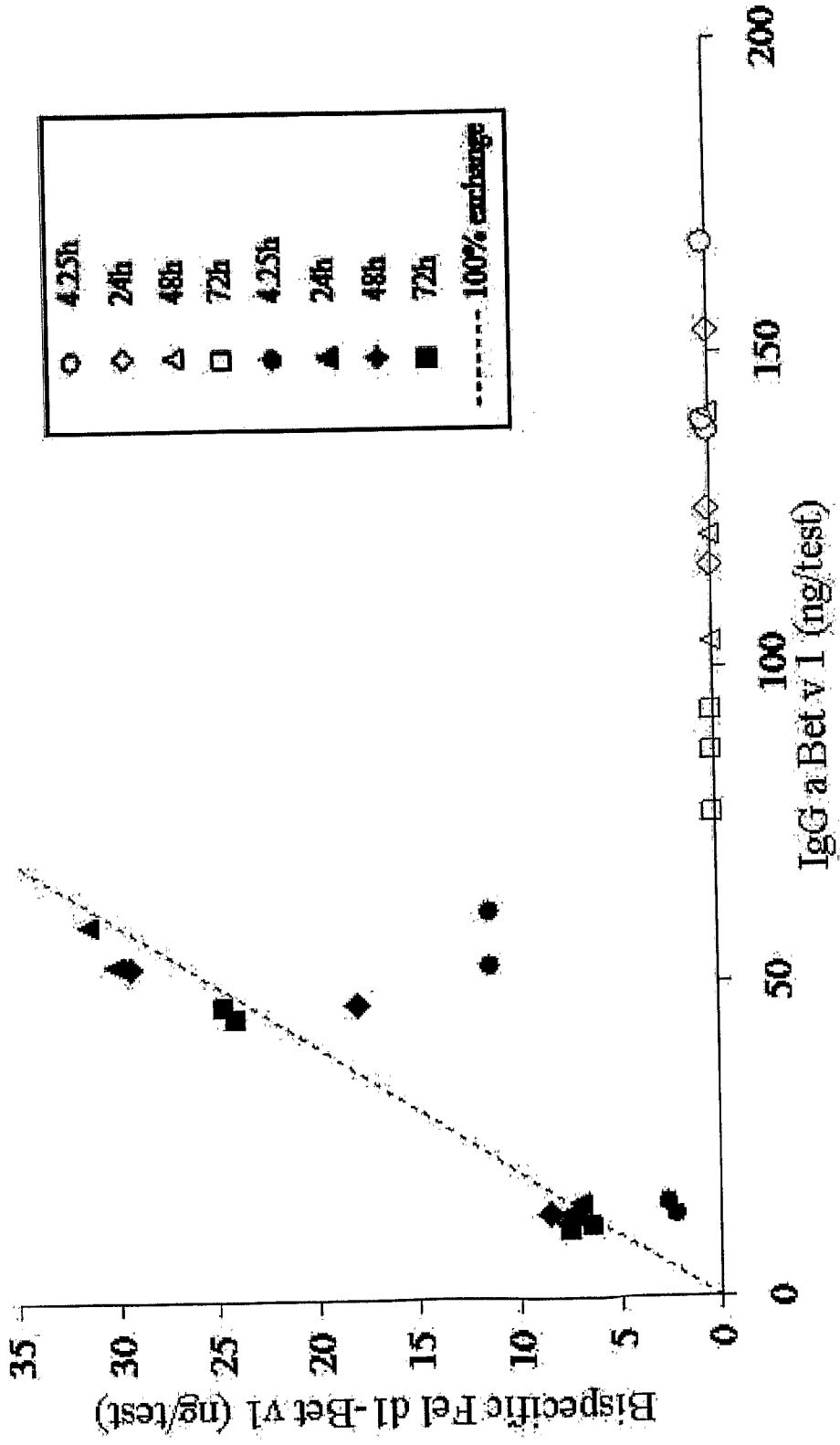


FIGURE 3A

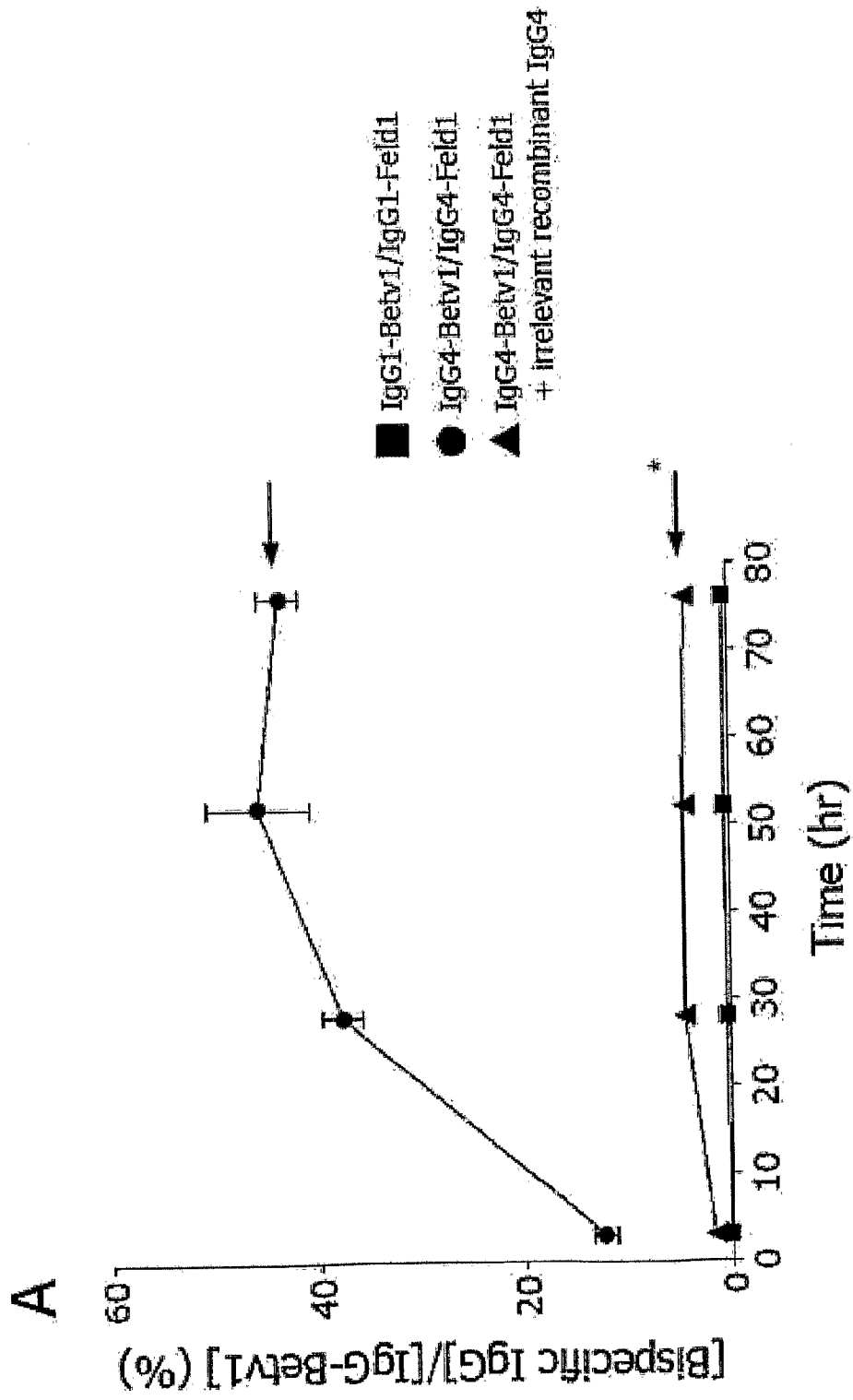


FIGURE 3B

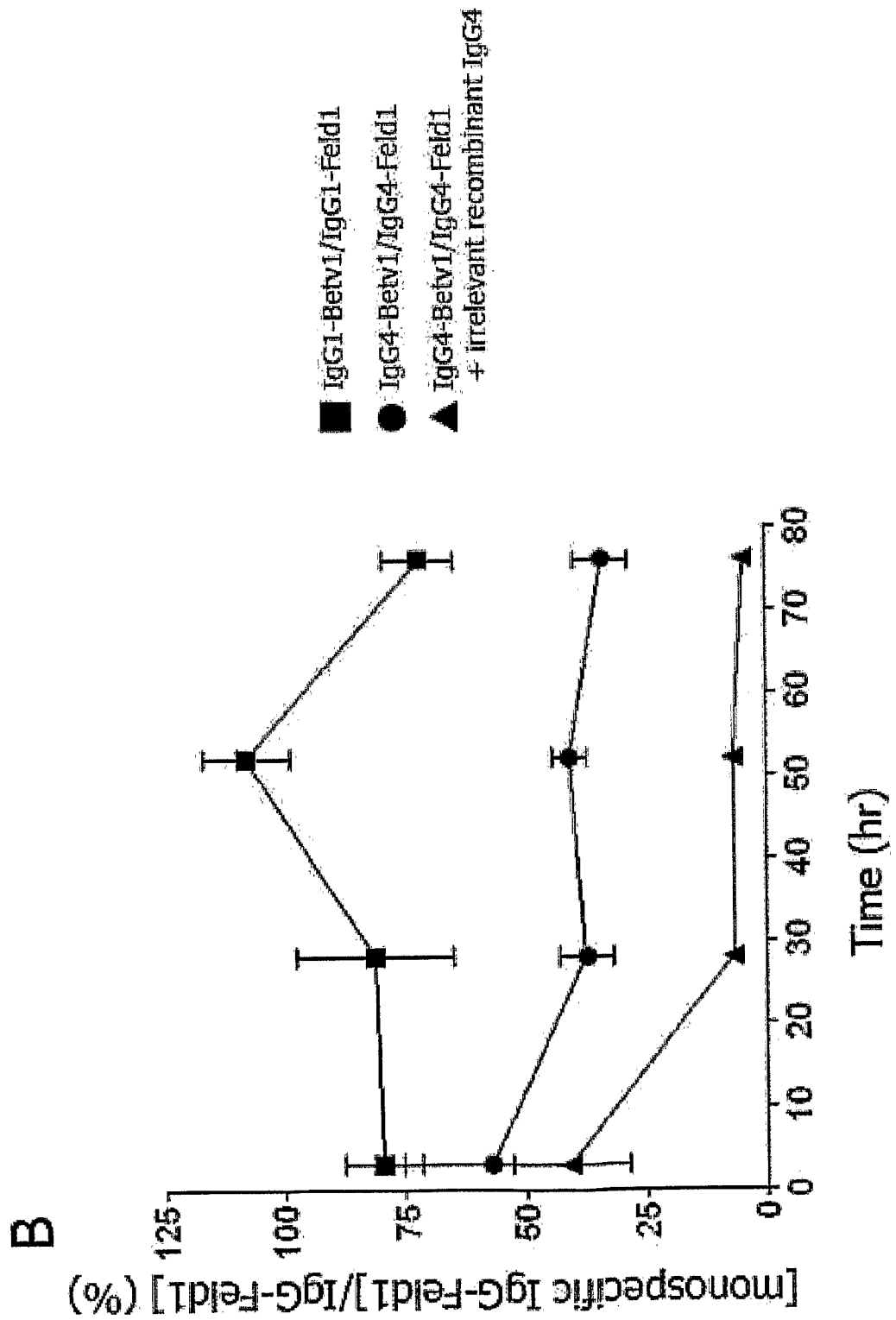


FIGURE 4

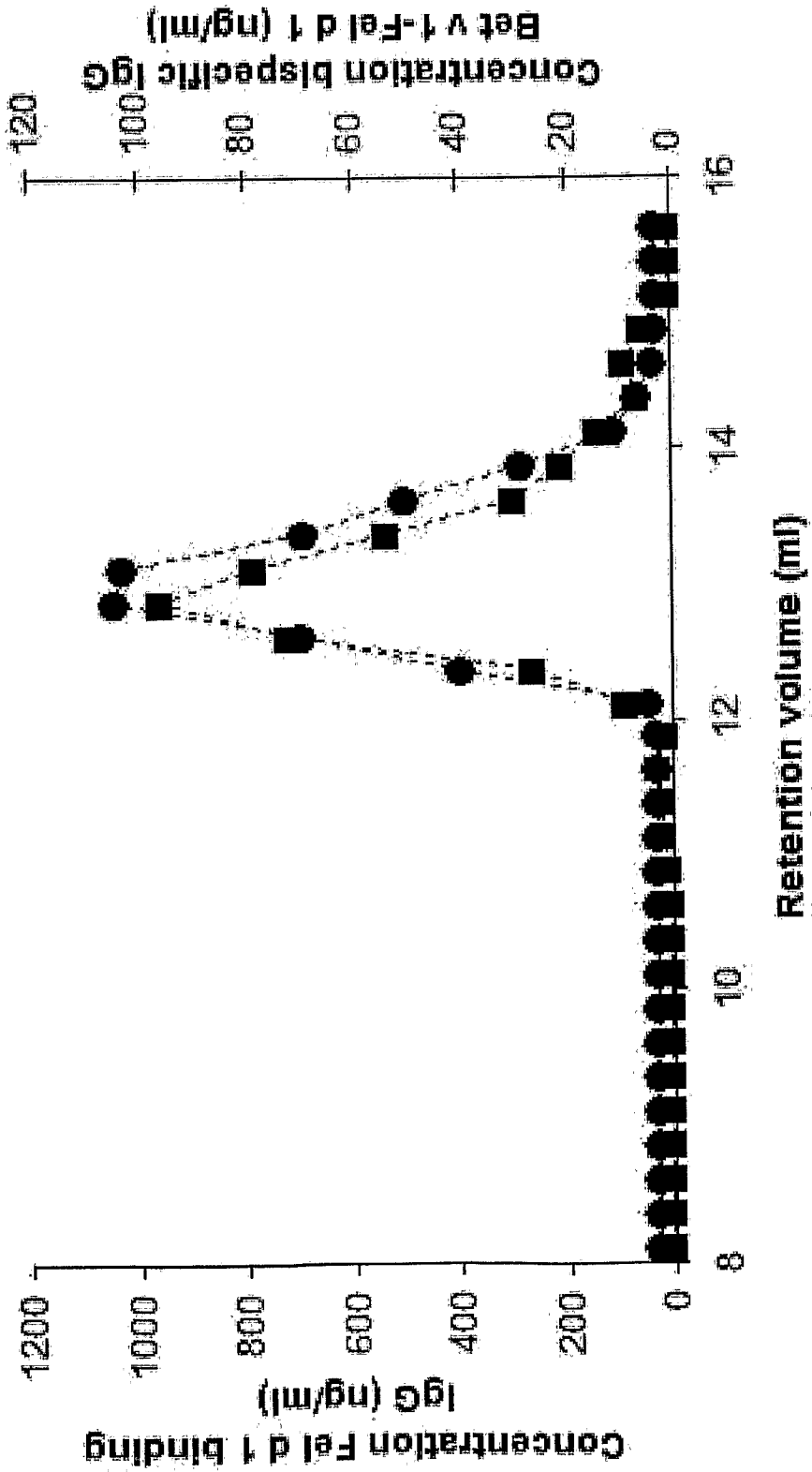


FIGURE 5A

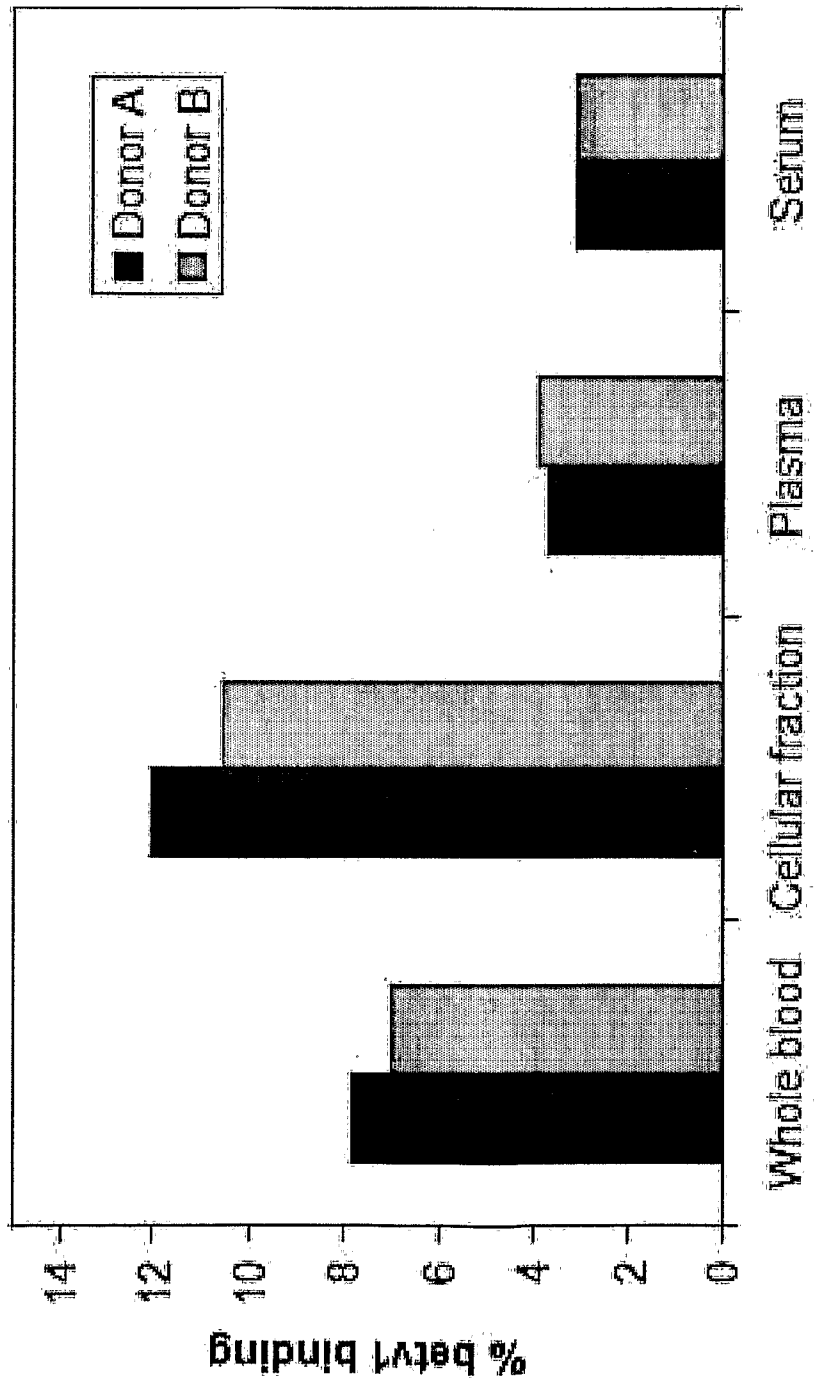


FIGURE 5B

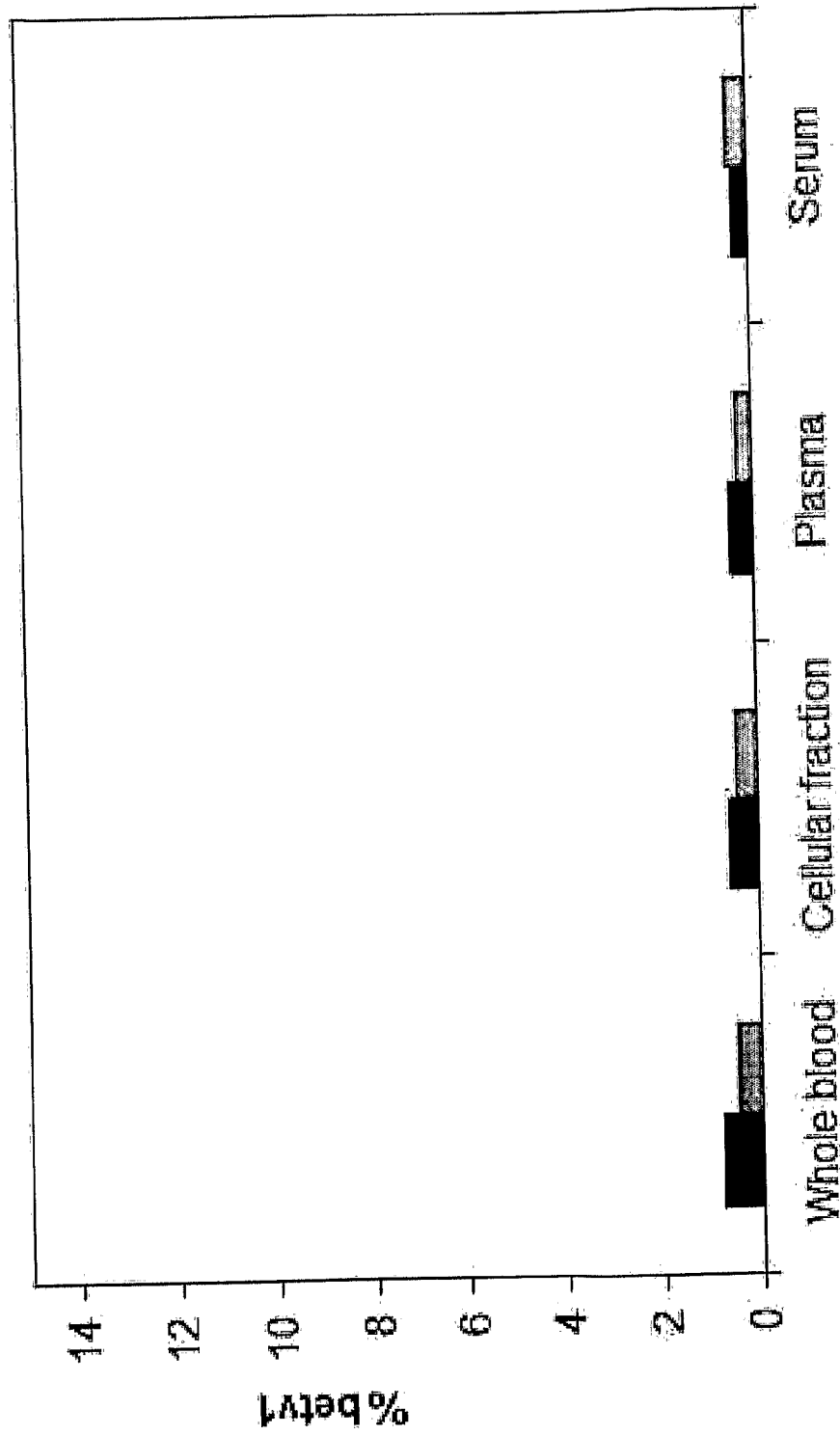


FIGURE 5C

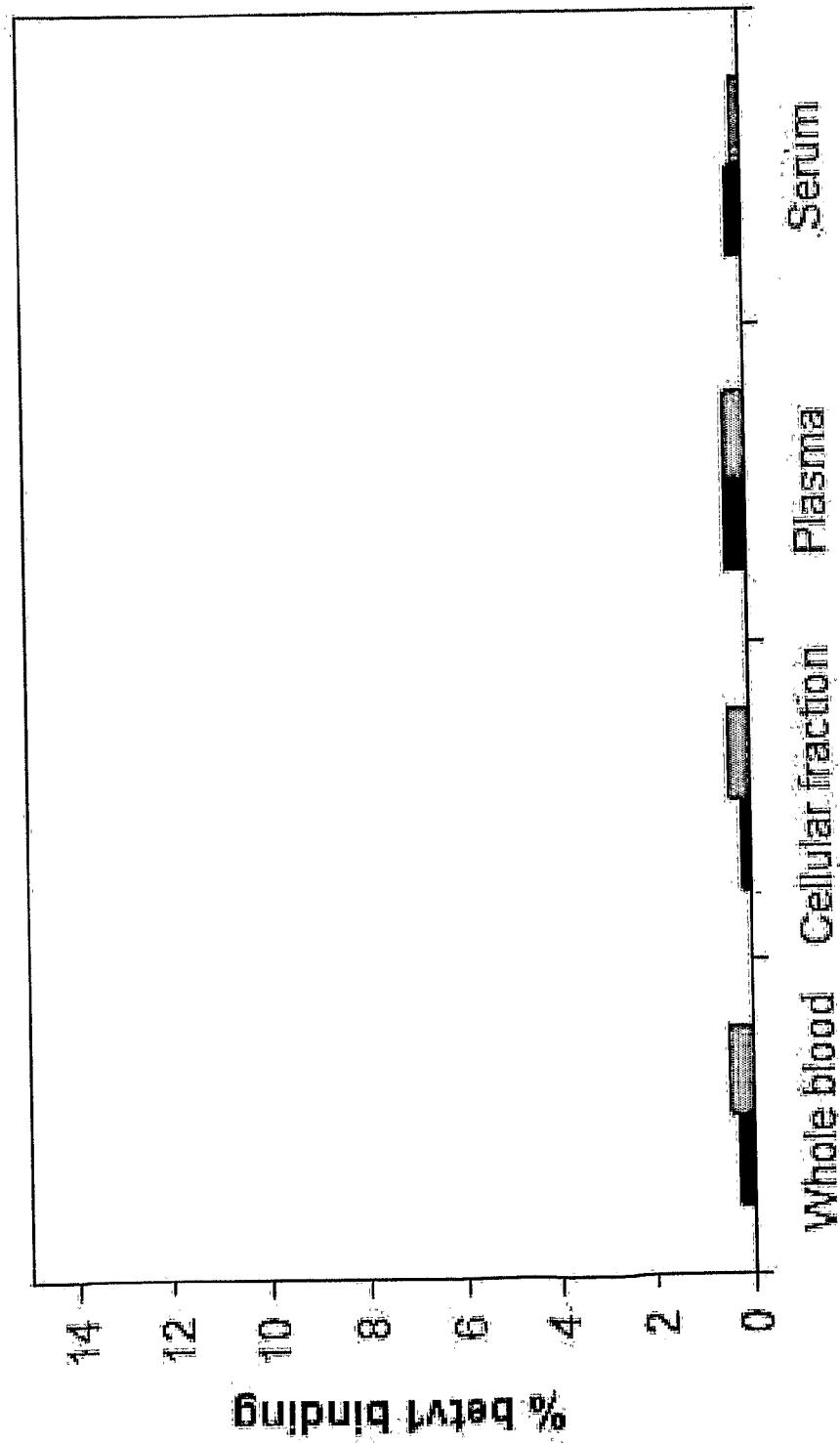


FIGURE 6

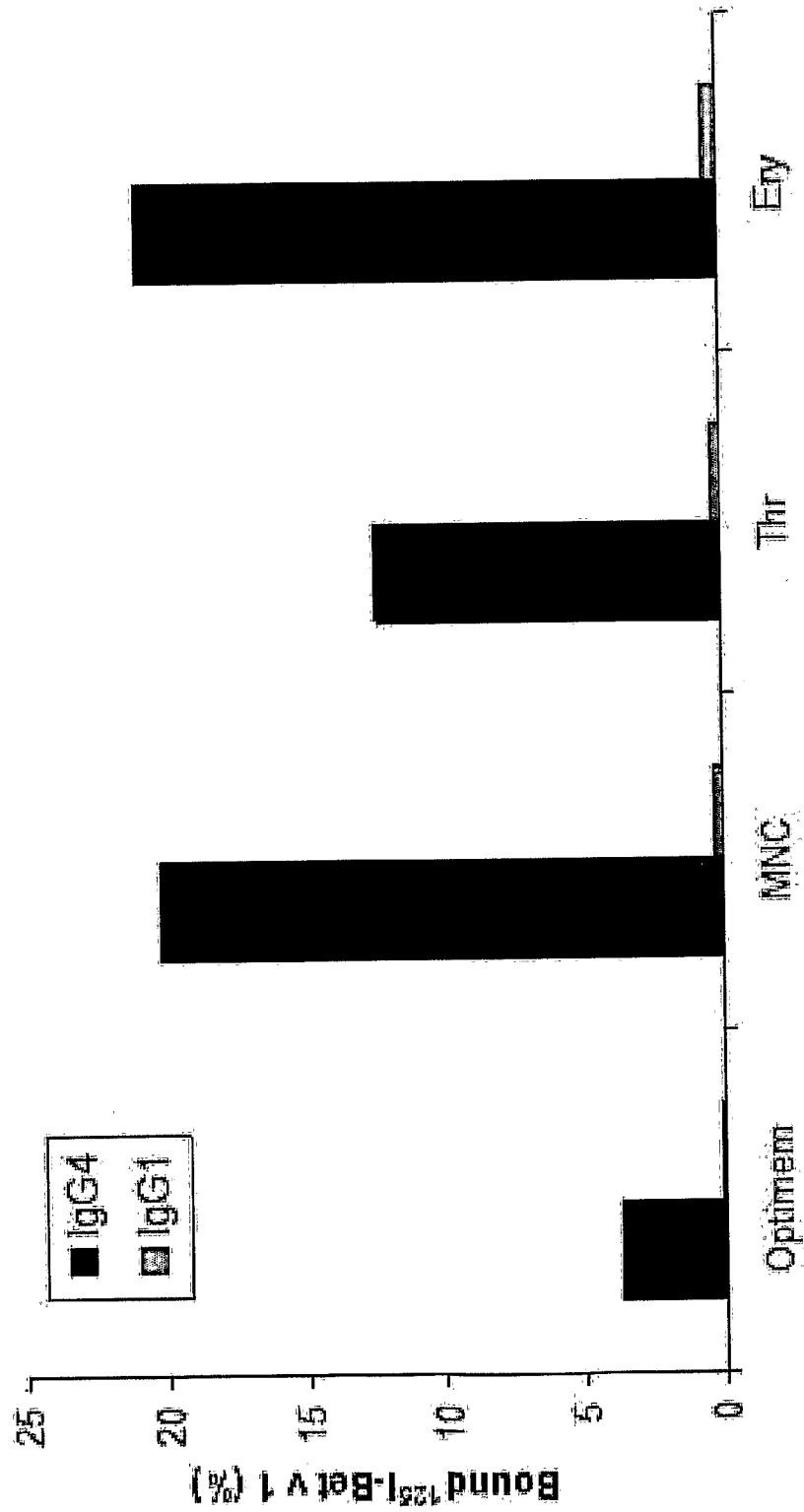


FIGURE 7

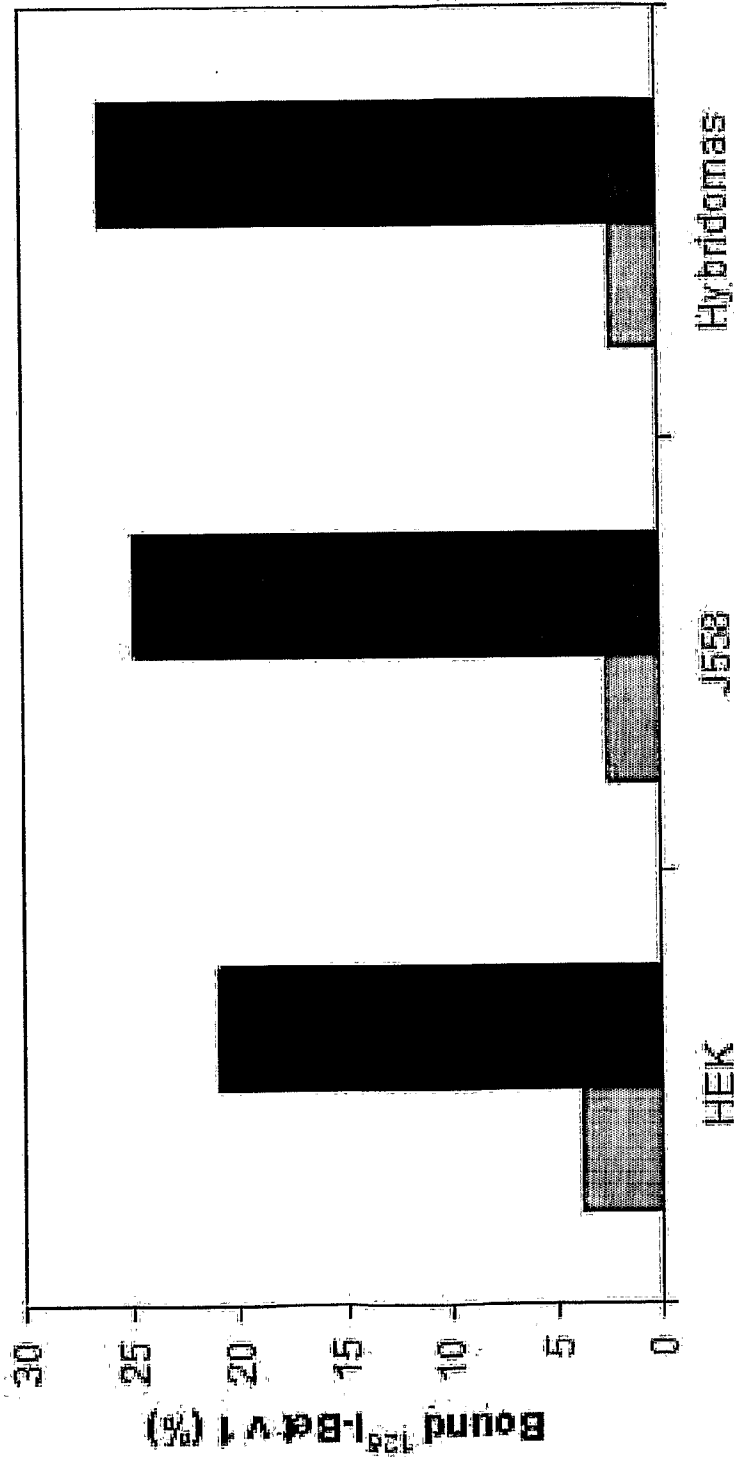


FIGURE 8

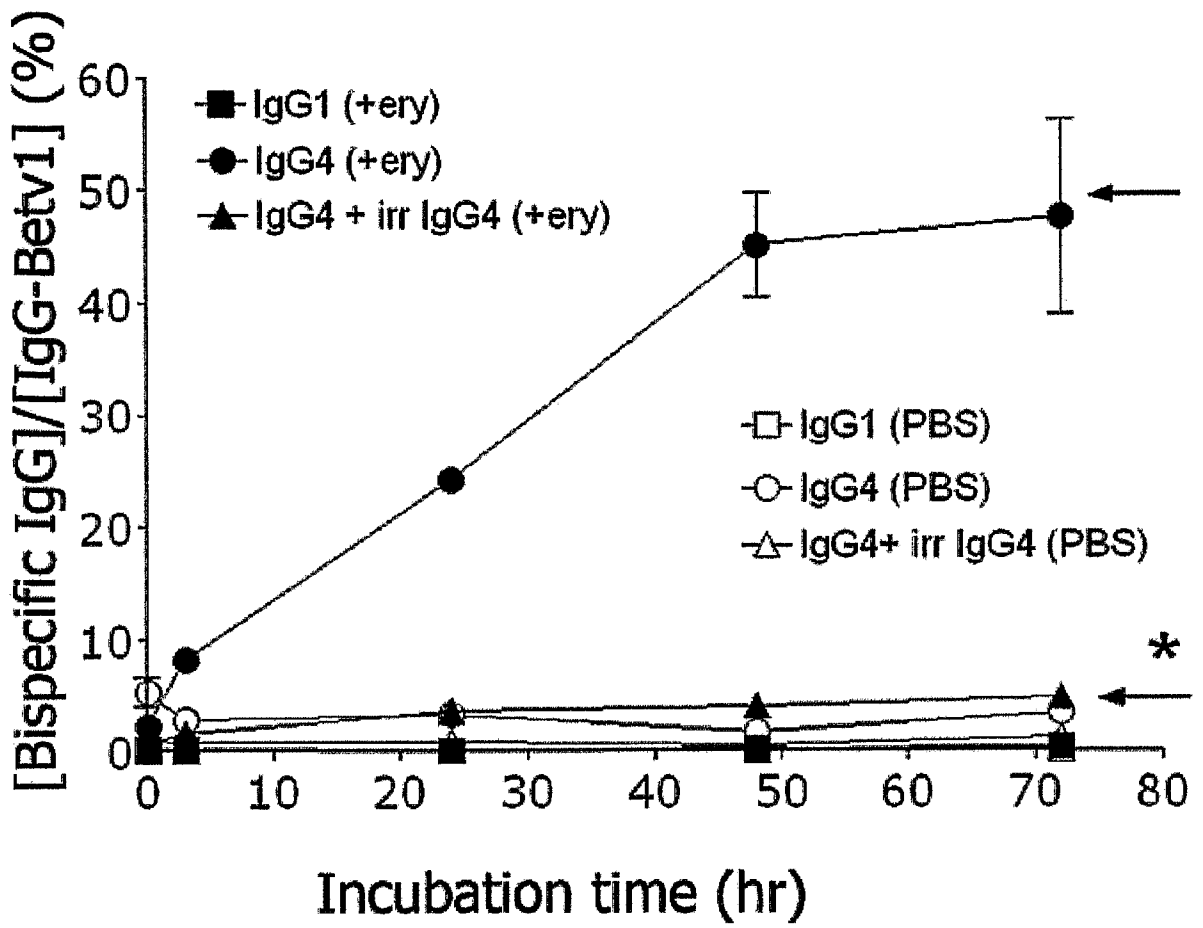


FIGURE 9A

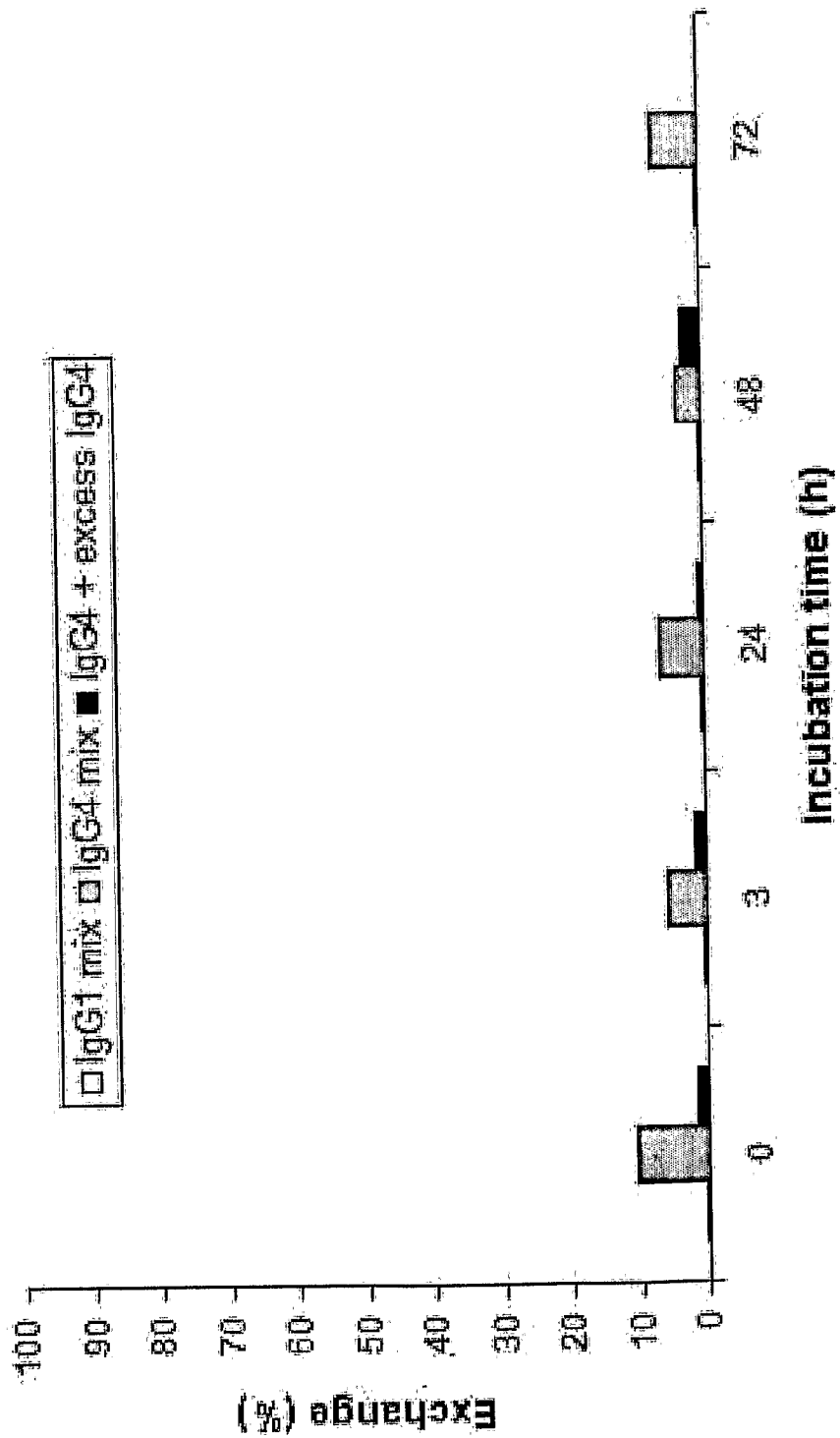


FIGURE 9B

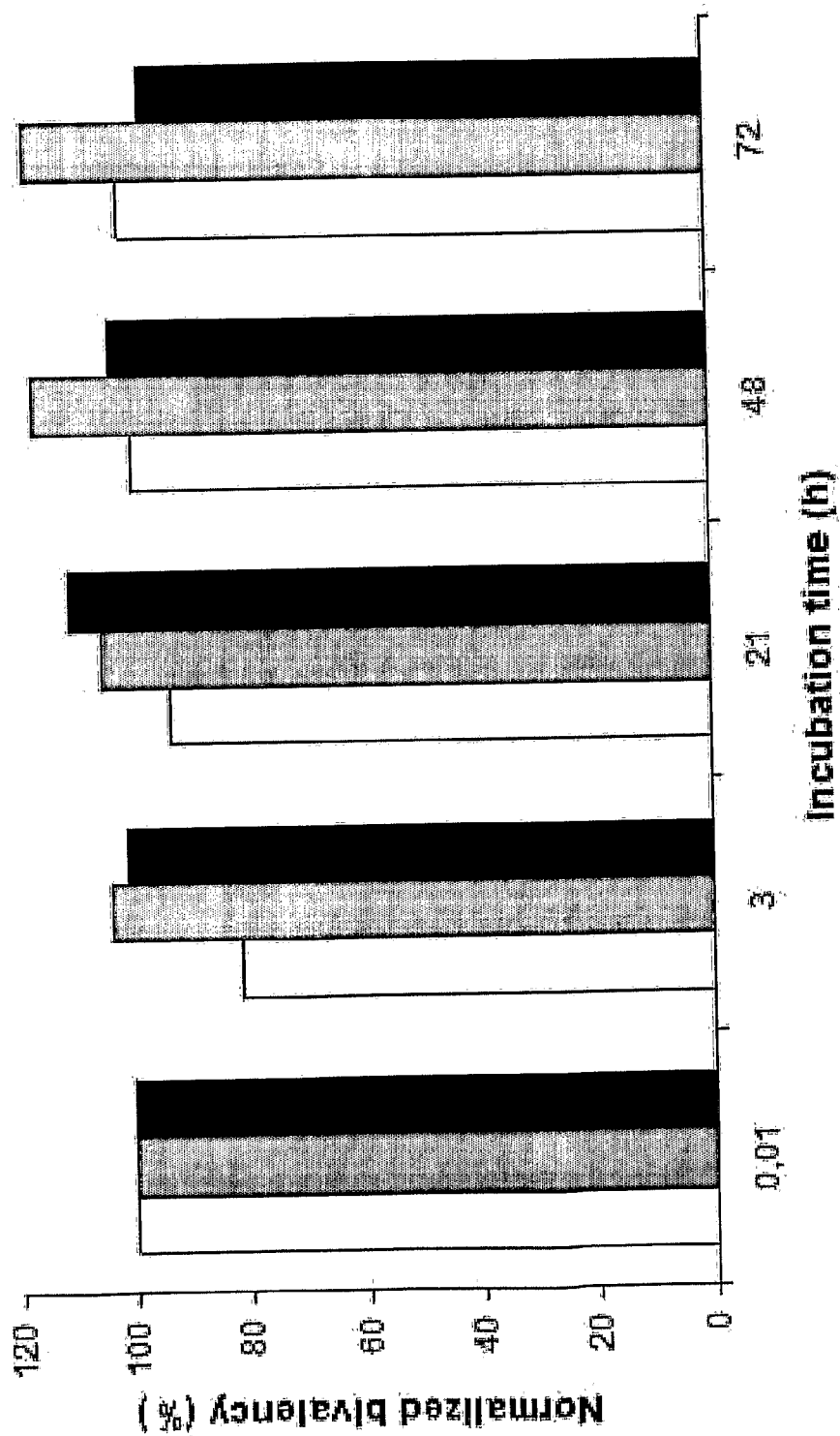


FIGURE 10

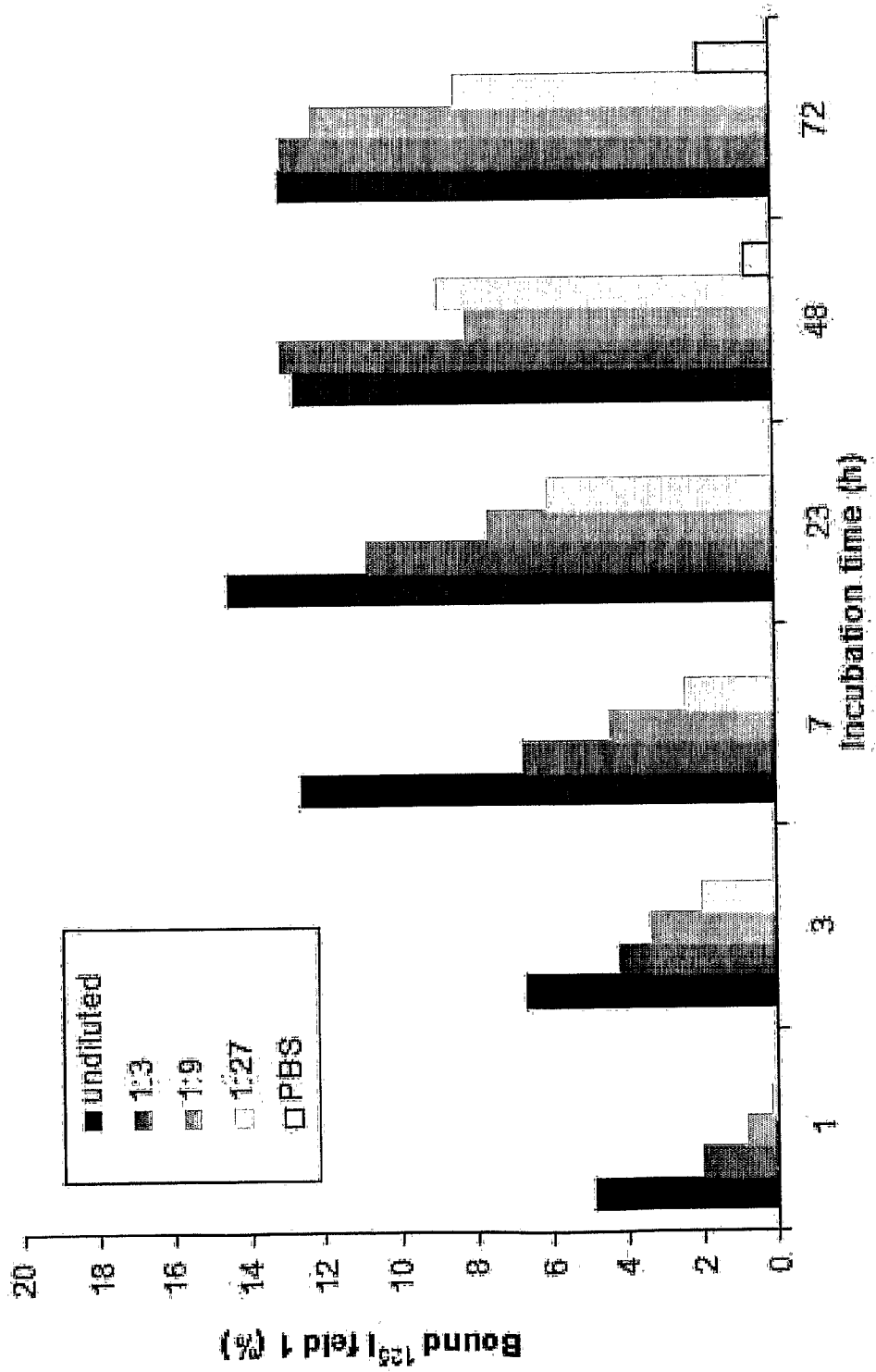


FIGURE 11

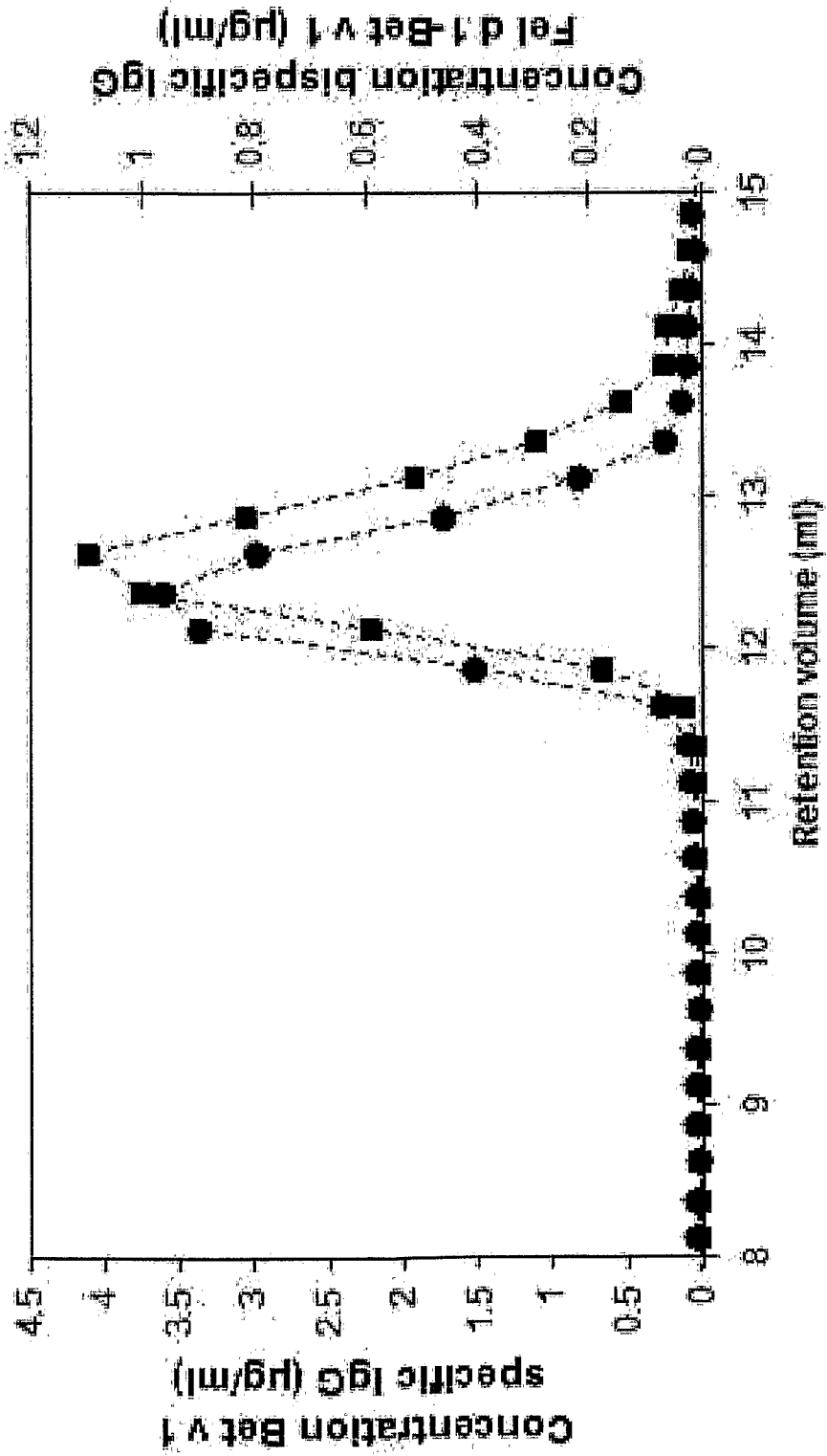


FIGURE 12

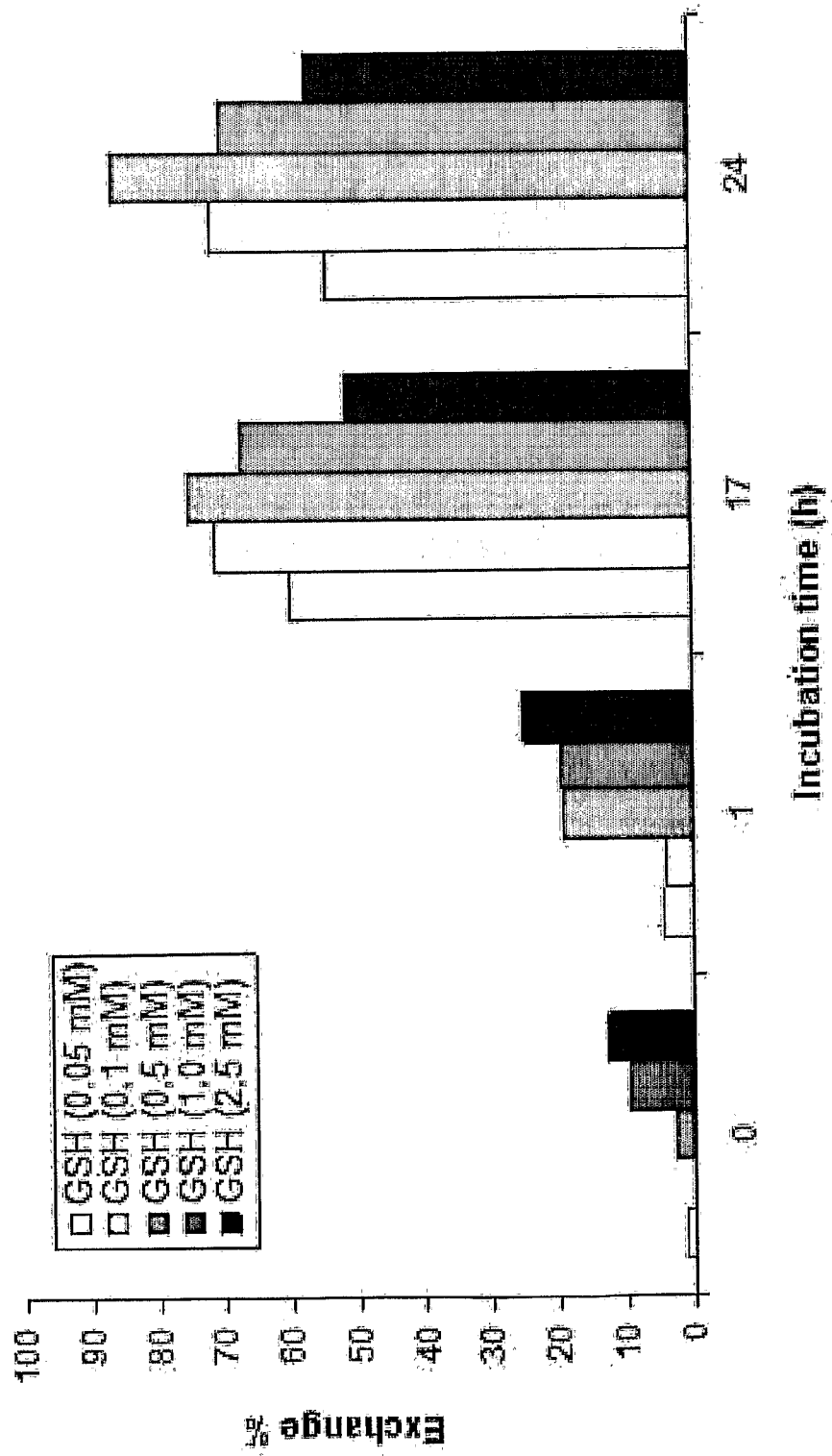


FIGURE 13

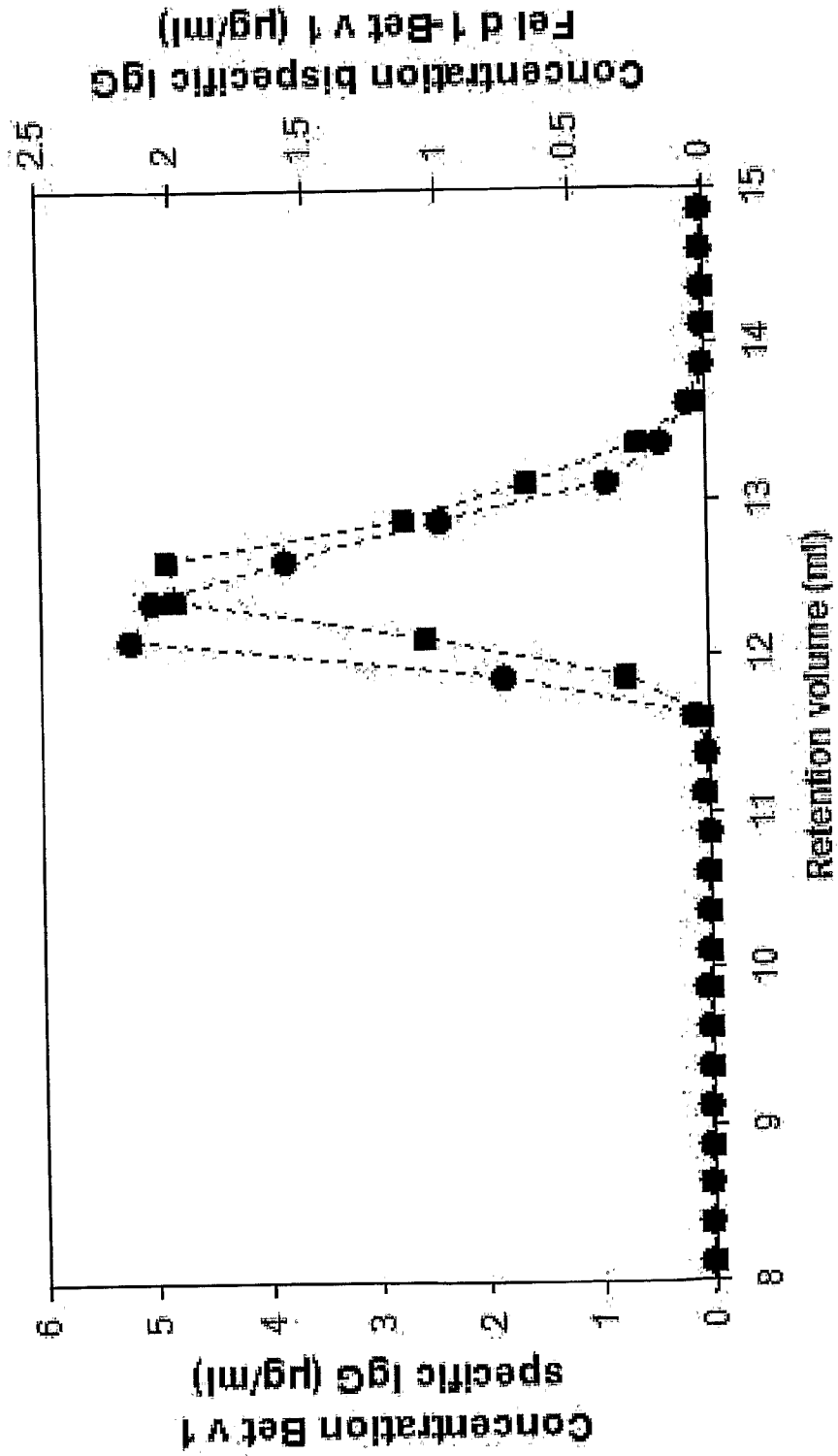


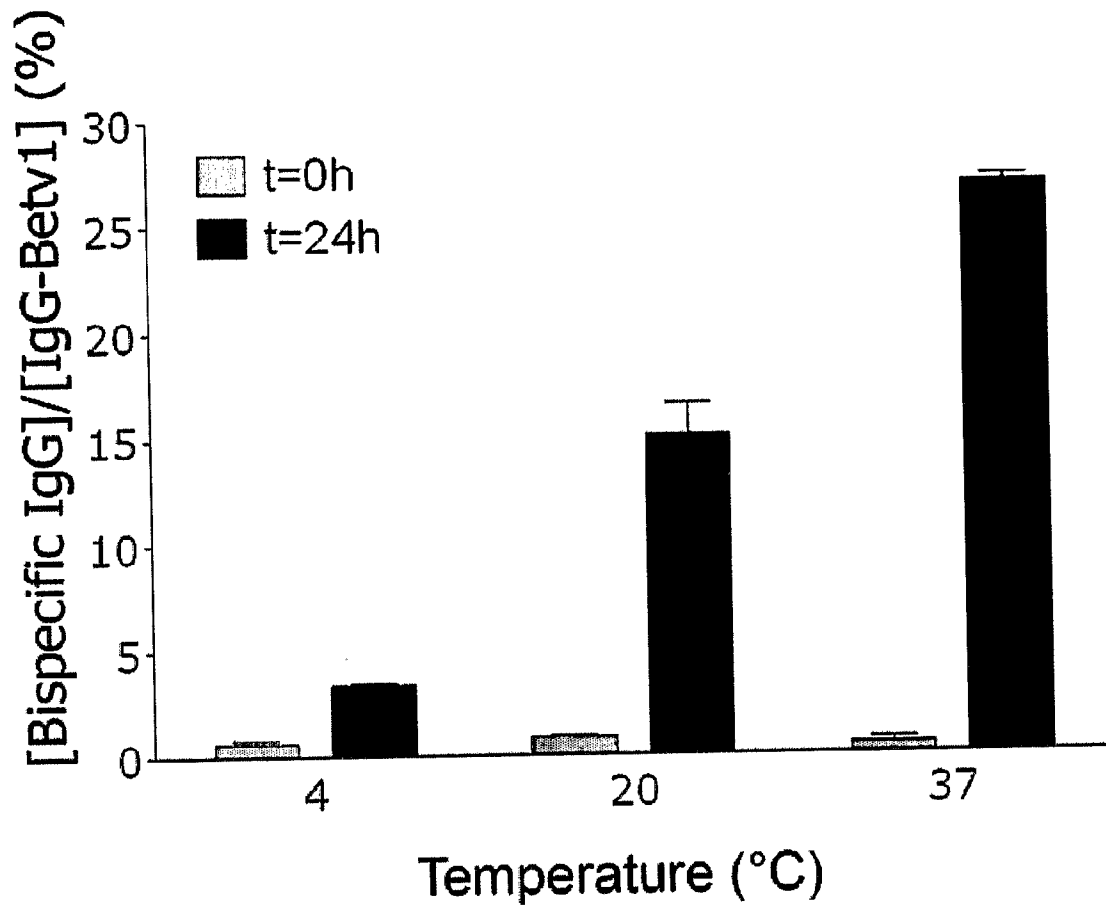
FIGURE 14

FIGURE 15

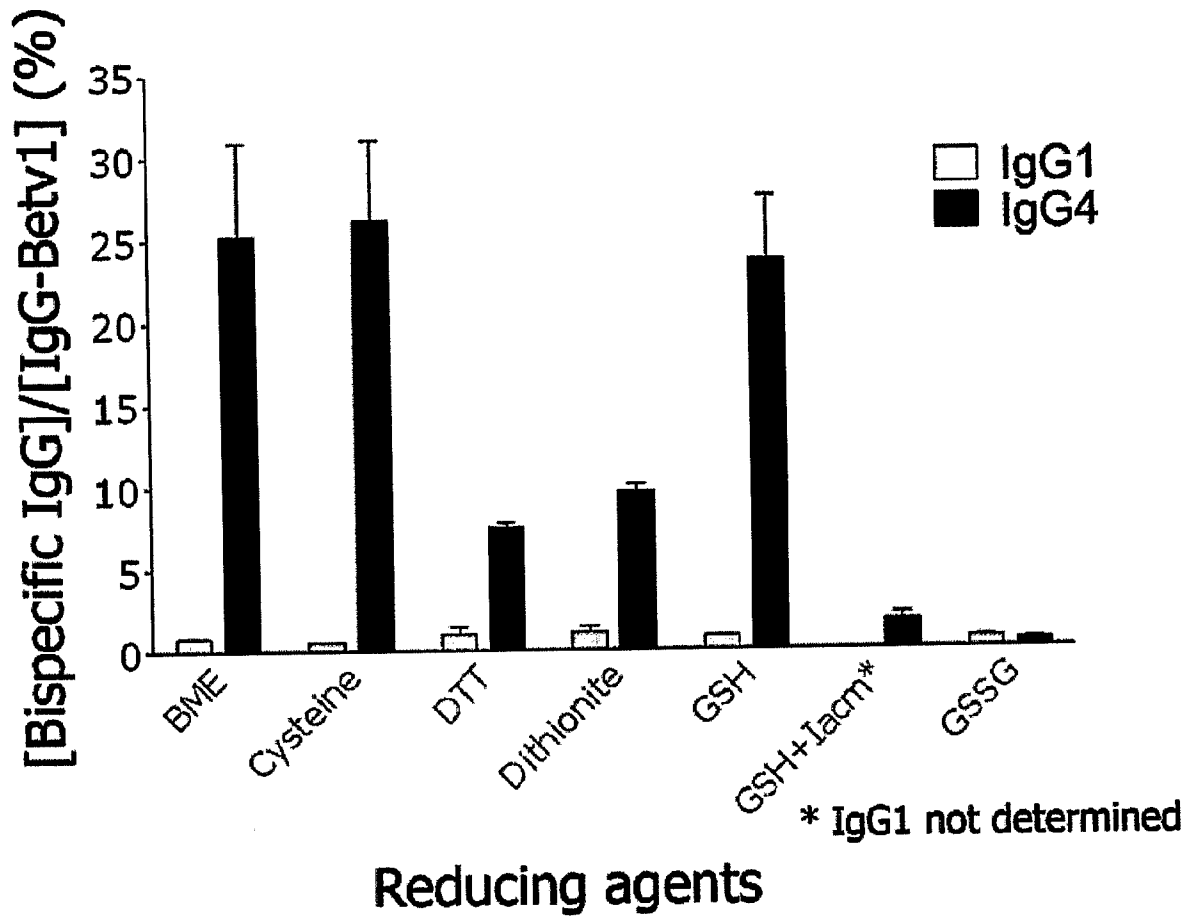


FIGURE 16A

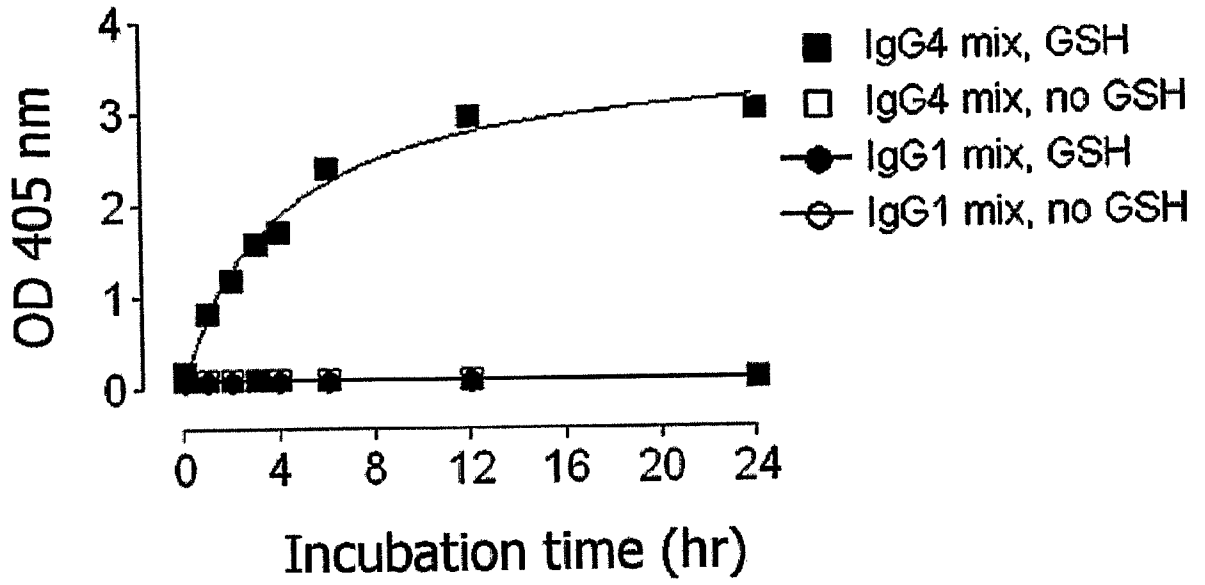


FIGURE 16B

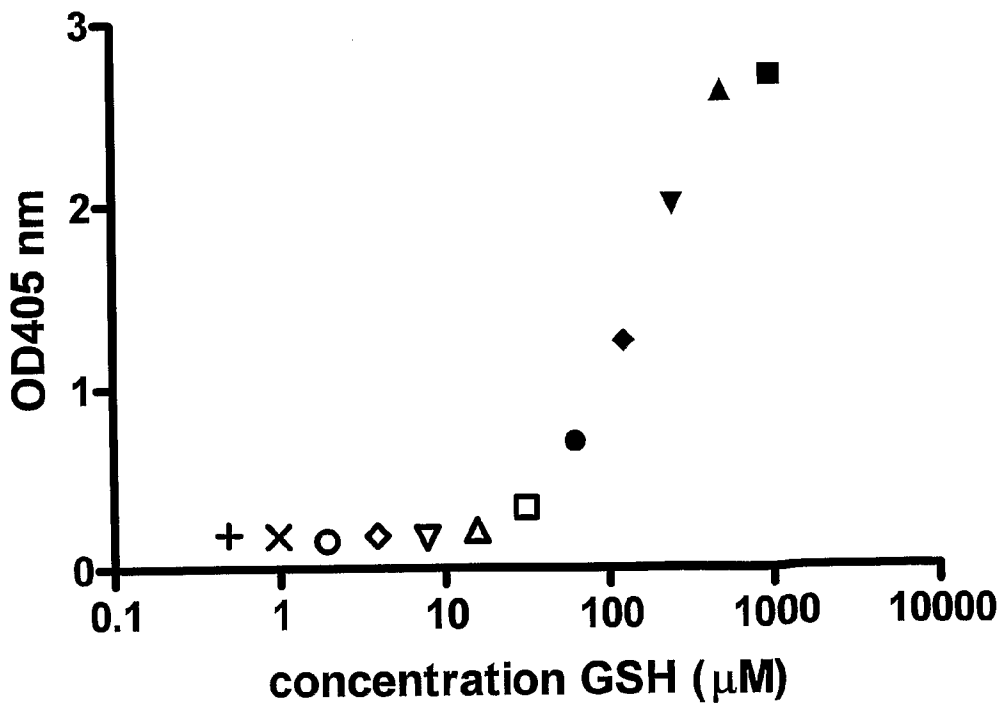


FIGURE 16C

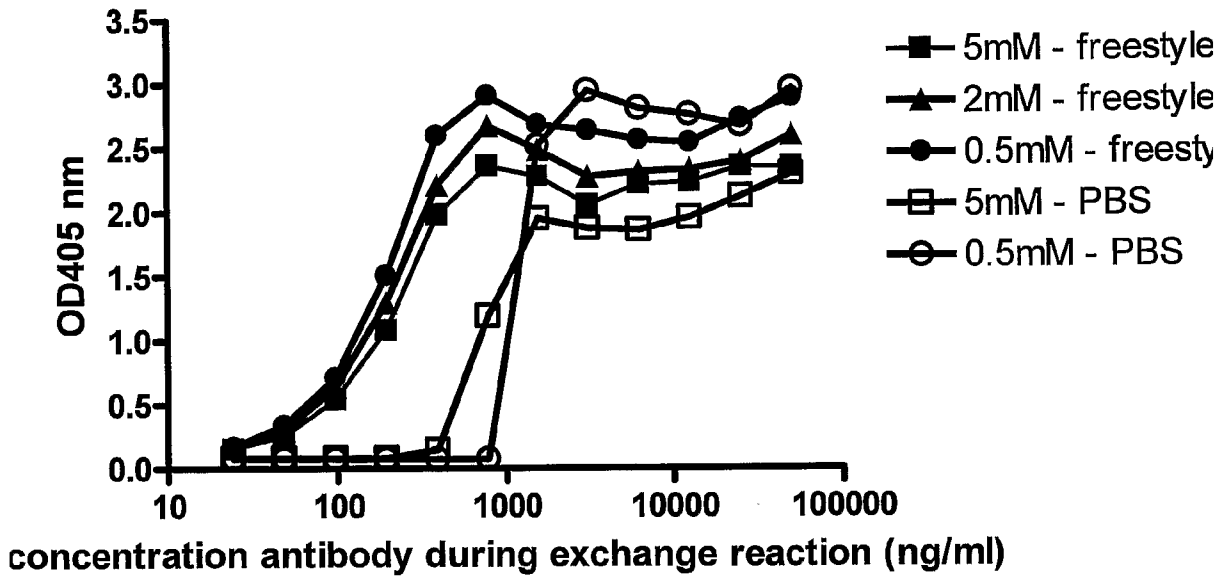


FIGURE 16D

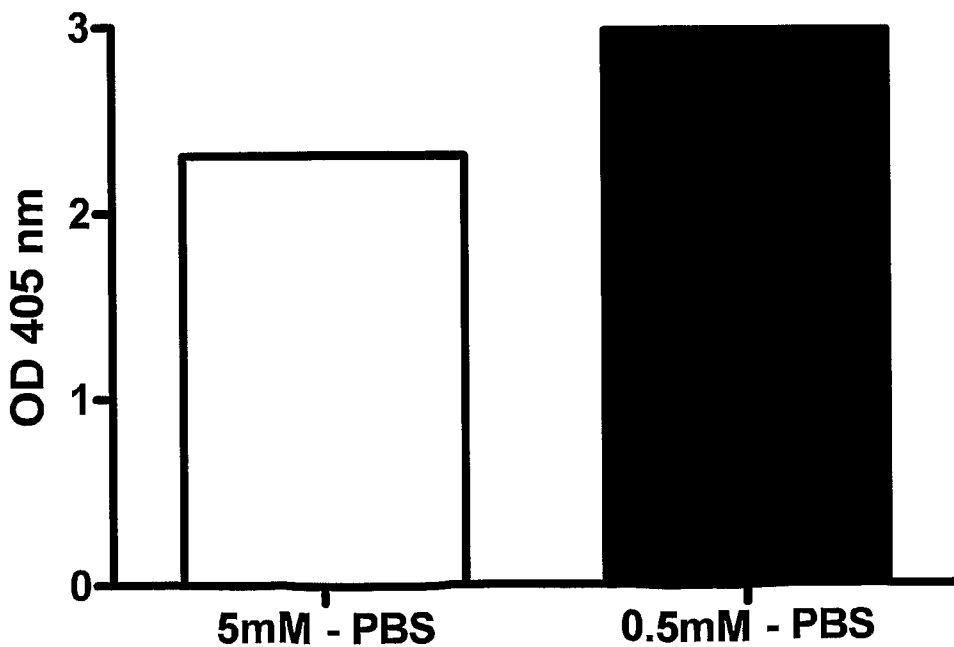


FIGURE 16E

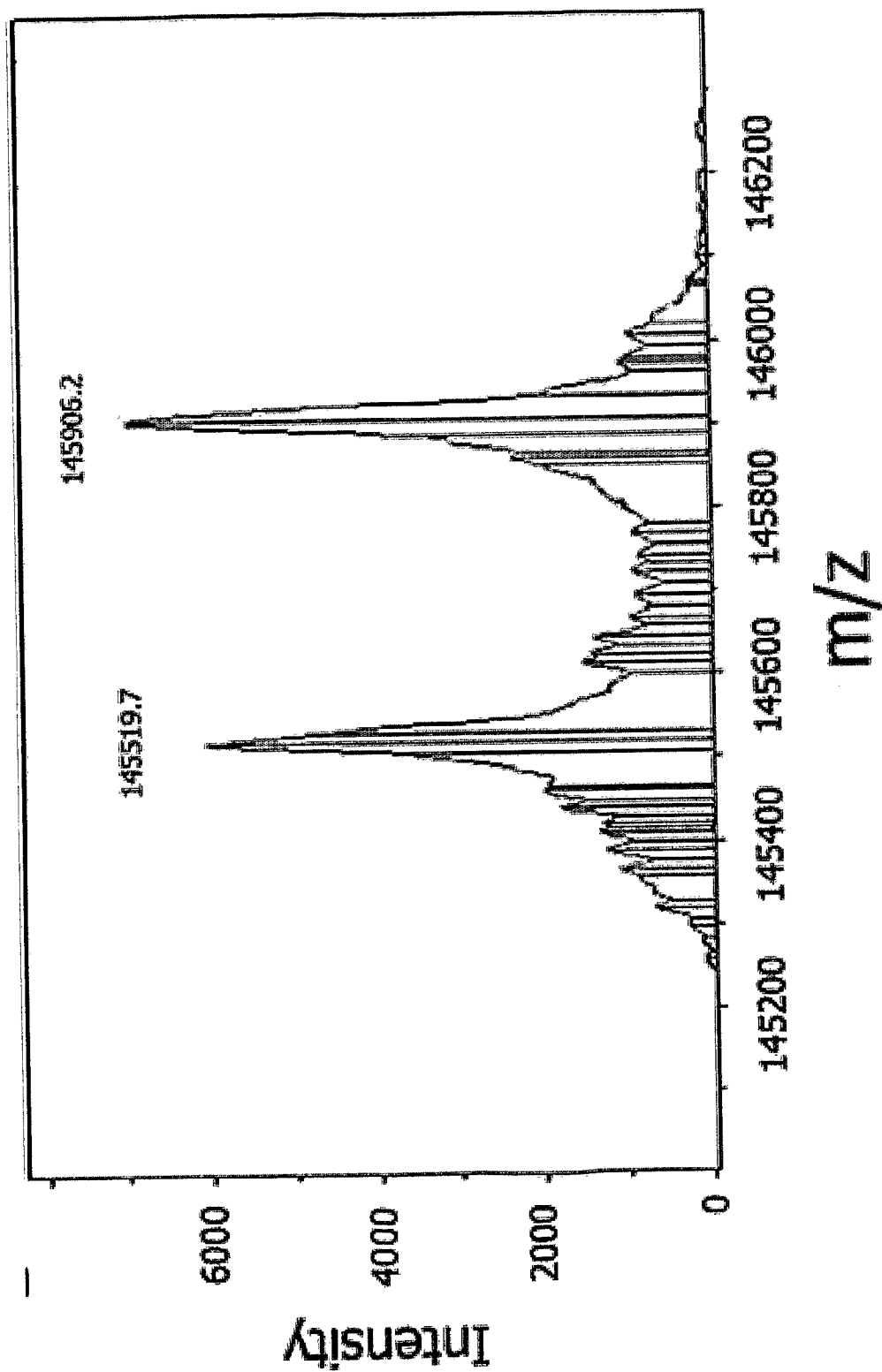


FIGURE 16F

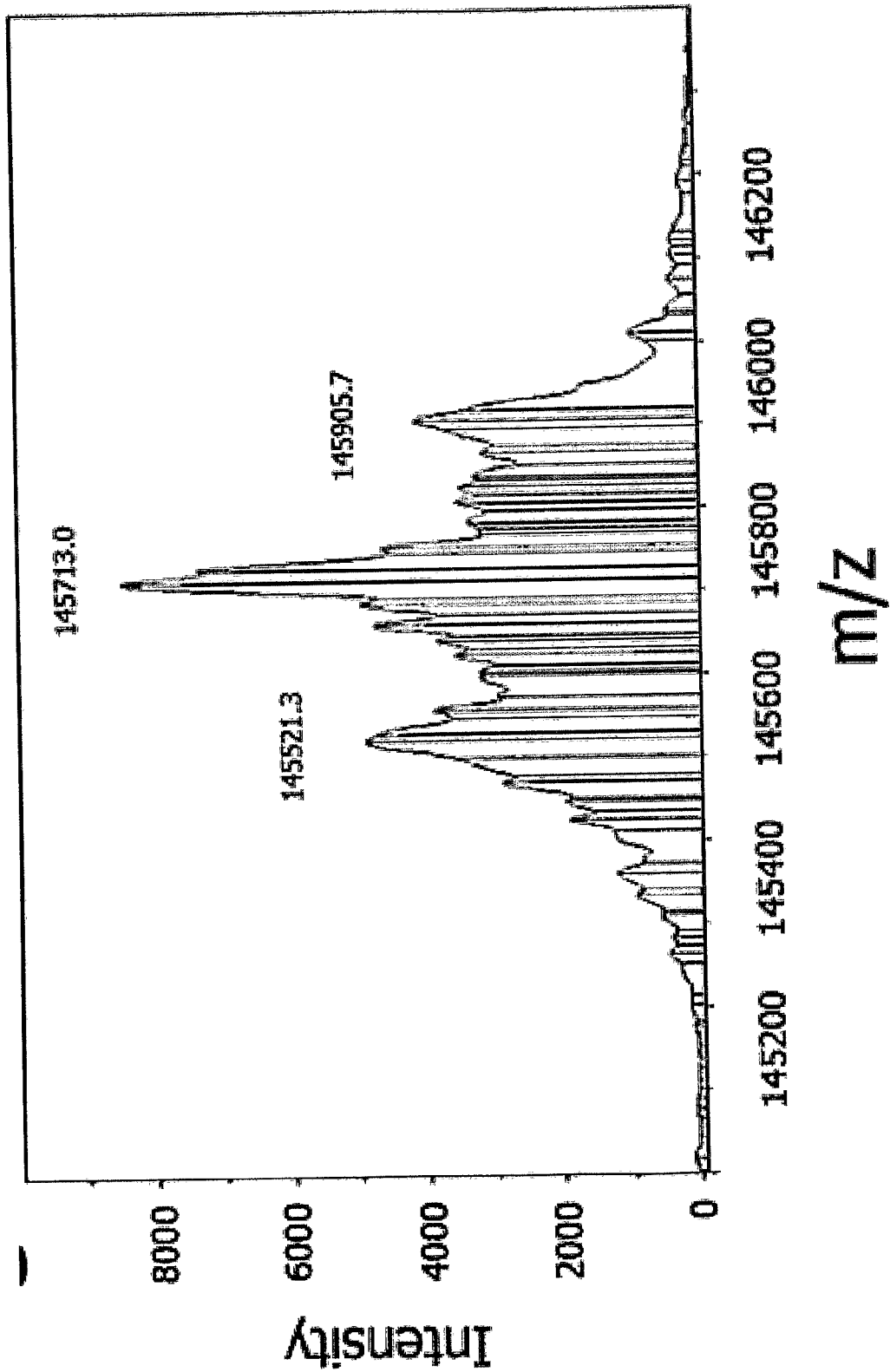


FIGURE 17A

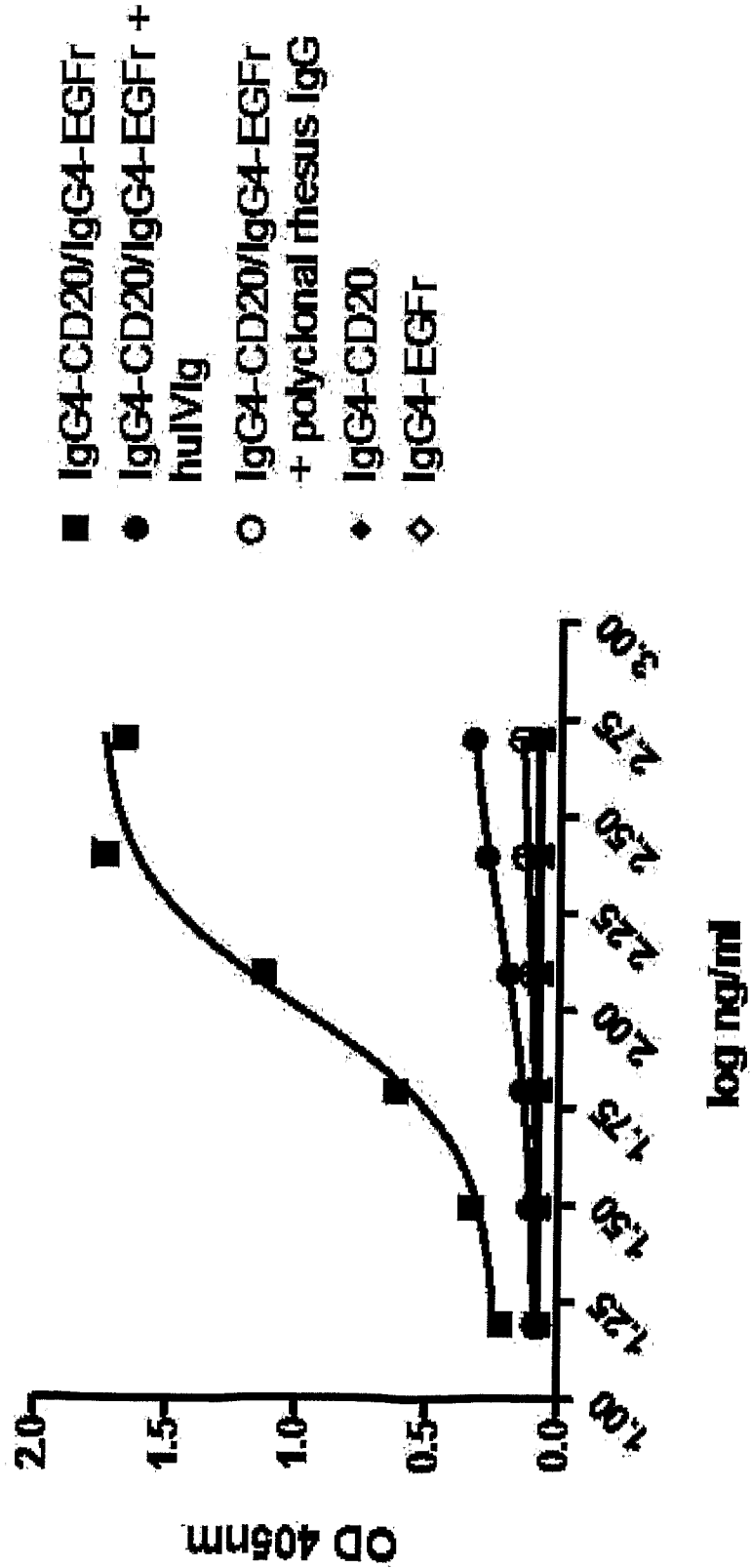


FIGURE 17B

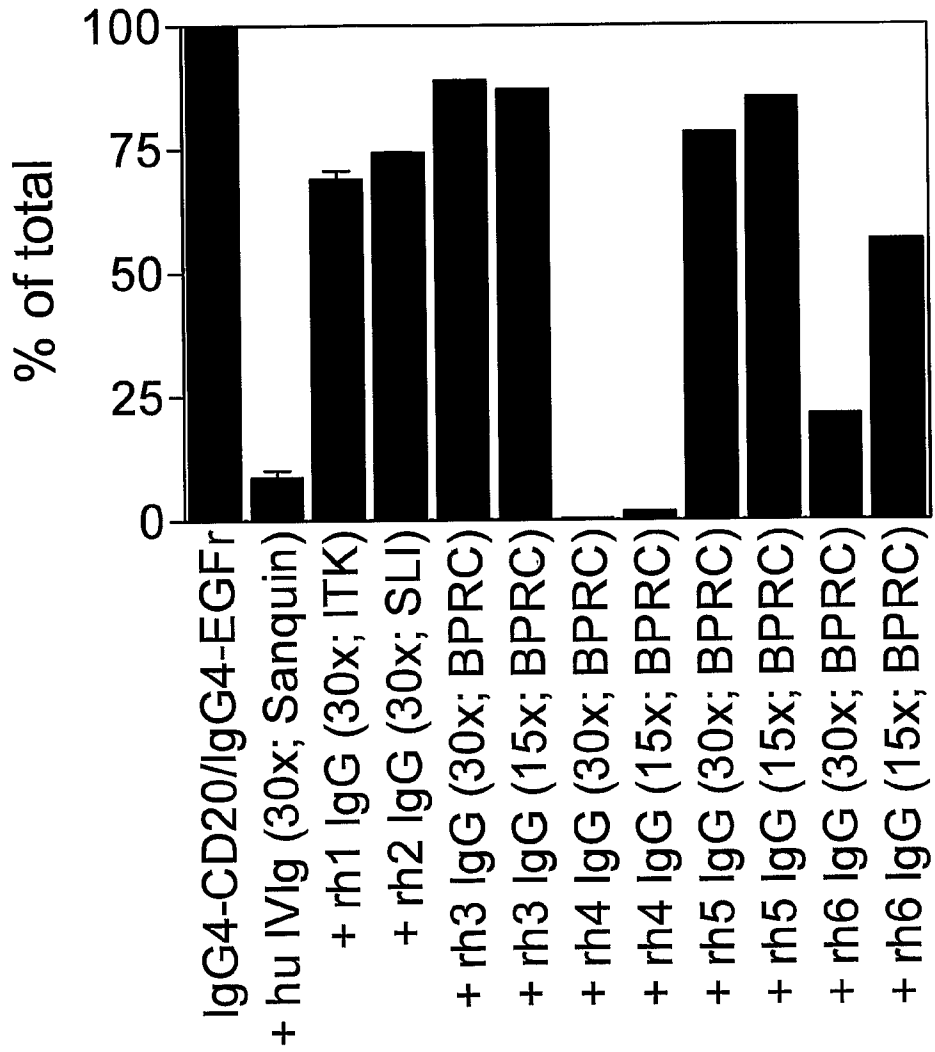


FIGURE 17C

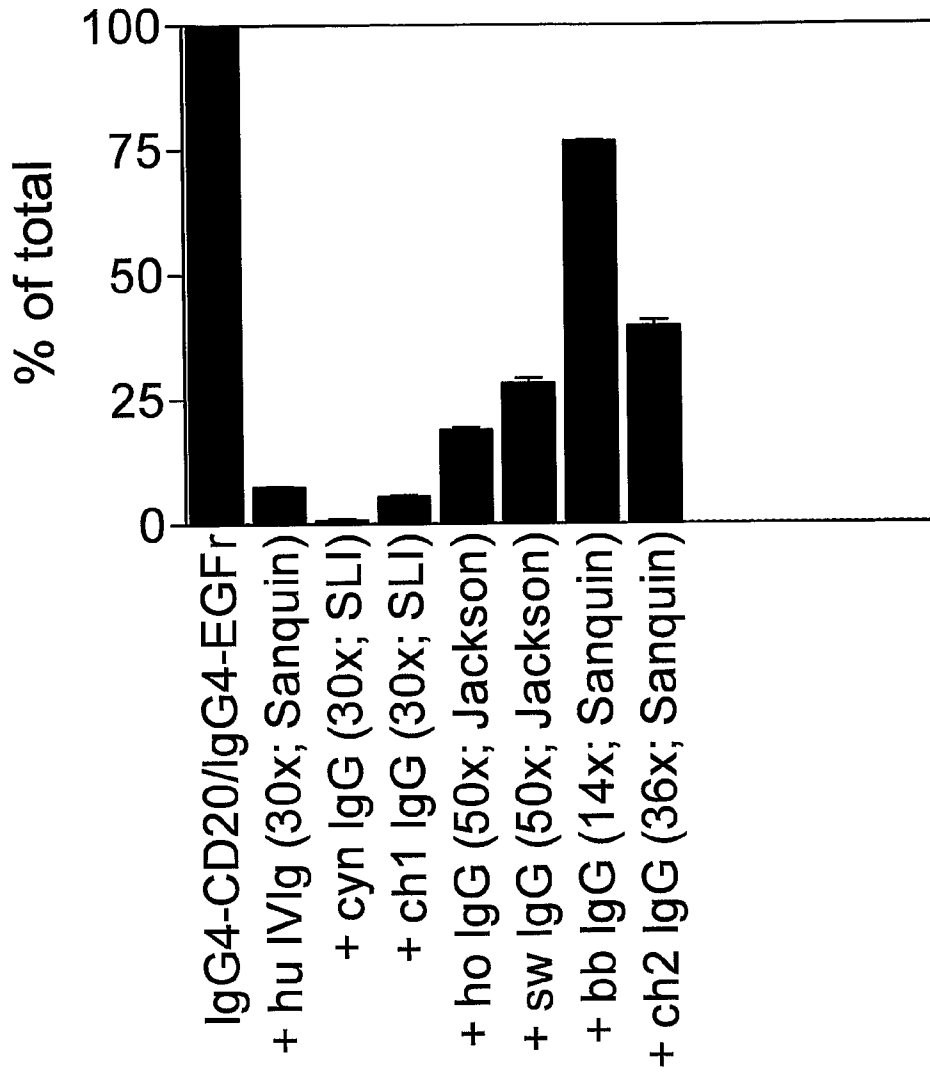


FIGURE 18

SEQ ID NO: 19: aa sequence of IgG1 constant region (accession # P01857)

1 astkgpsvfp lap**S**skstsg gtaalgclvk dyfpepvtvs wnsгалtsgv
 51 htfpavlqss glyslssvvt vpssslgtqt yicnvnhkps ntkvdkkvep
 101 kscdkthtcp pcpapellgg psvflfppkp kdtlmisrtp evtcvvvdvs
 151 hedpevkfnw yvdgvevhna ktkpreeqyn styrvsvlt vlhqdwlngk
 201 eykckvsnka lpapiektis kakgqprepq vytlpps**RX**₄e X₅tknqvsltc
 251 lvkgfyfysdi avewesngqp ennykttppv ldsdgsffly s**K**ltvdksrw
 301 q**Q**gnvfscsv mhealhnhyt qkslsls**P**gk

wherein X₄ is D or E and X₅ is L or M

SEQ ID NO: 20: aa sequence of the IgG2 constant region (accession # P01859)

1 astkgpsvfp lapcsrstse staalgclvk dyfpepvtvs wnsгалtsgv
 51 htfpavlqss glyslssvvt vpssnfgtqt ytcnvdhkps ntkvdktver
 101 kccvecppcp appvagpsvf lfppkpkdtl misrtpevtc vvvdvshedp
 151 evqfnwyvdg vevhnaktk reeqfnstfr vsvltvvhq dwlngkeykc
 201 kvsnkglpap iektisktkg qprepqvylt pps**Re**emtkn qvsltclvkg
 251 fyfysdiavew esngqpenny kttpp**M**ldsd gsffly**sK**lt vdksrw**Q**gn
 301 vfscsvmhea lhnhytqksl sls**P**gk

SEQ ID NO: 21: aa sequence of the IgG3 constant region (accession # A23511)

1 astkgpsvfp lapcsrstsg gtaalgclvk dyfpepvtvs wnsгалtsgv
 51 htfpavlqss glyslssvvt vpssslgtqt ytcnvnhkps ntkvdkrvel
 101 ktplgdtht cprcpepksc dtpppcprcp epkscdtppp cprcpepksc
 151 dtpppcprcp apellggpsv flfppkpkdt lmisrtpevt cvvvdvshed
 201 pevqfkwyvd gvevhnaktk preeqfnstf rvsvltvlh qdwlngkeyk
 251 ckvsnkcalpa piektisktk gqprepqvylt lpps**Re**emtk nqvsltclvk
 301 gfypsdiaive wes**S**gqpenn y**N**tpp**M**ldsd dgsffly**sK**l tvdksrw**Q**g
 351 n**I**fgscsvmhe alhn**RF**tqks ls**l**sls**P**gk

SEQ ID No: 22: aa sequence of the IgG4 constant region

1 ASTKGPSVFP LAPCSRSTSE STAALGCLVK DYFPEPVTVS WNSGALTSKV
 51 HTFPAVLQSS GLYSLSSVVT VPSSSLGTKT YTCNVDHKPS NTKVDKRVES
 101 KYGPPCPSCP APEFLGGPSV FLFPPKPKDT LMISRTPEVT CVVVDVSDQED
 151 PEVQFNWYVD GVEVHNAKTK PREEQFNSTY RVVSVLTVLH QDWLNGKEYK
 201 CKVSNKGLPS SIEKTISKAK GQPREPQVYT LPPSQEEMTK NQVSLTCLVK
 251 GFYPSDIAVE WESNGQPENN YKTPPVLDSD DGSFFLYSRL TVDKSRWQEG
 301 NVFSCSVMHE ALHNHYTQKS LSLSLGK

FIGURE 19A

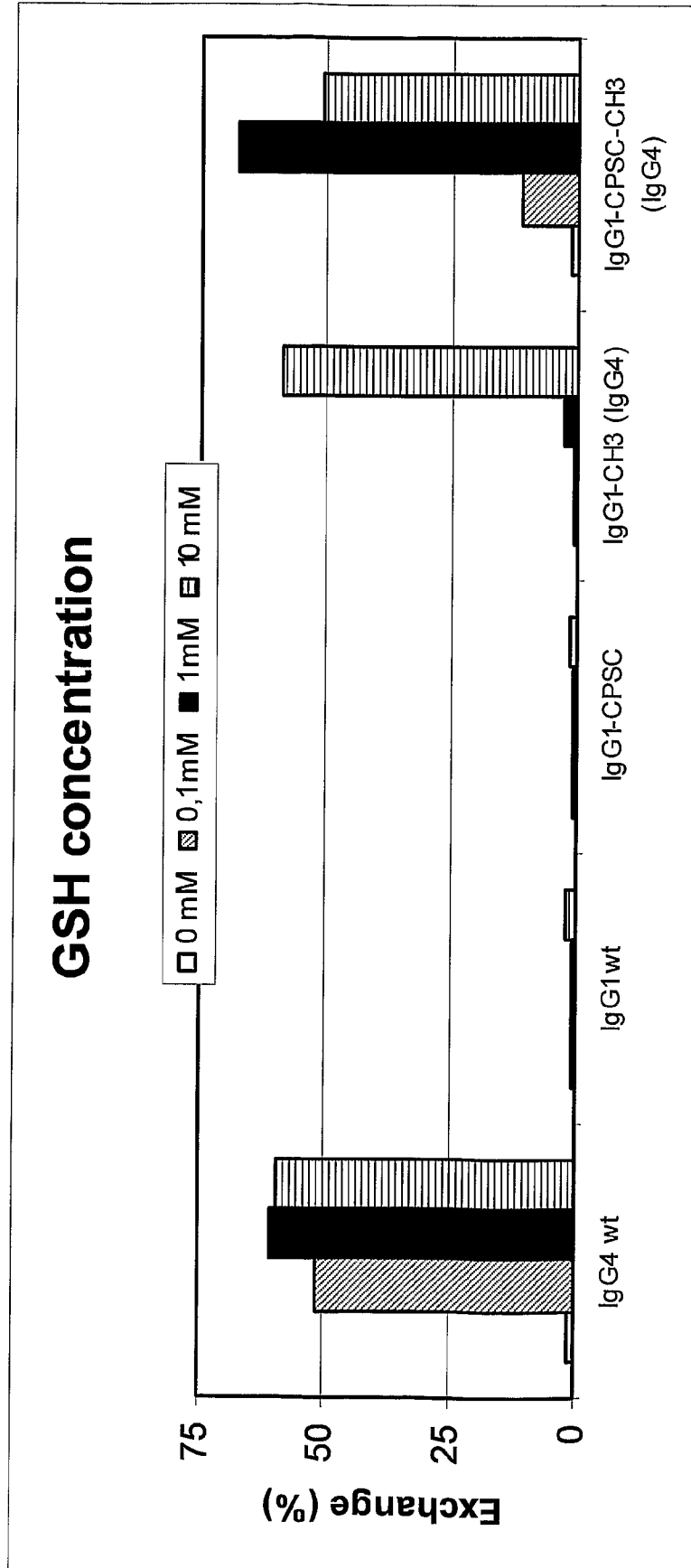


FIGURE 19B

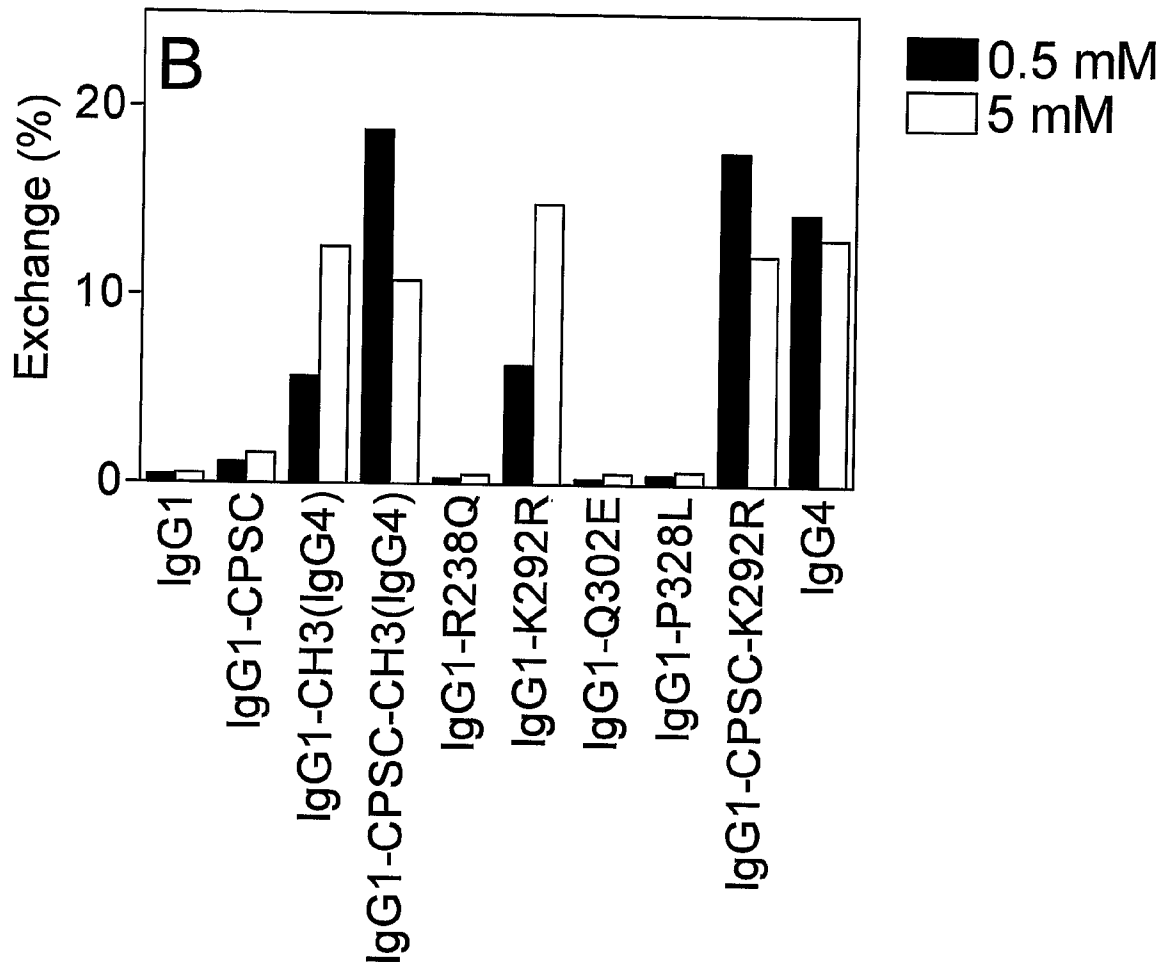


FIGURE 19C

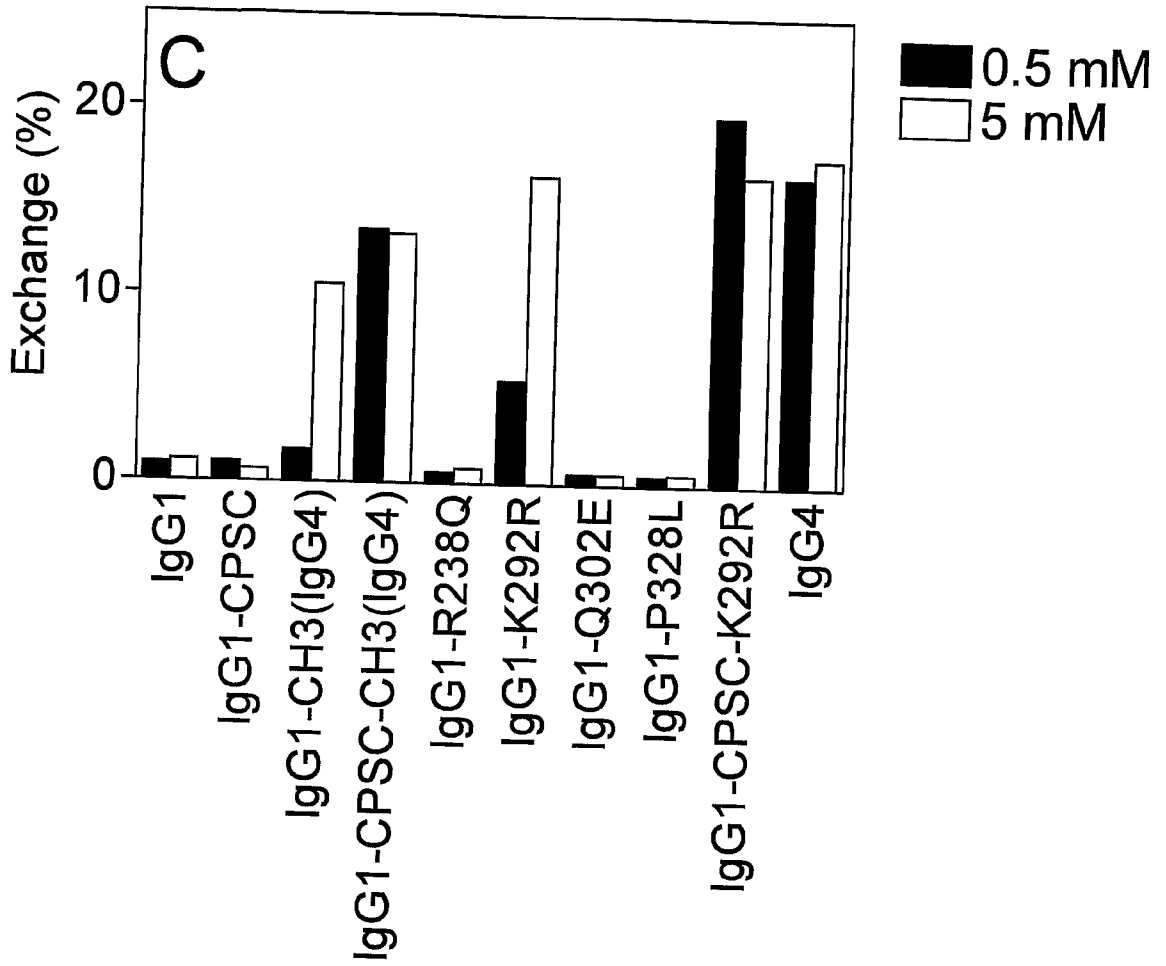


FIGURE 20A

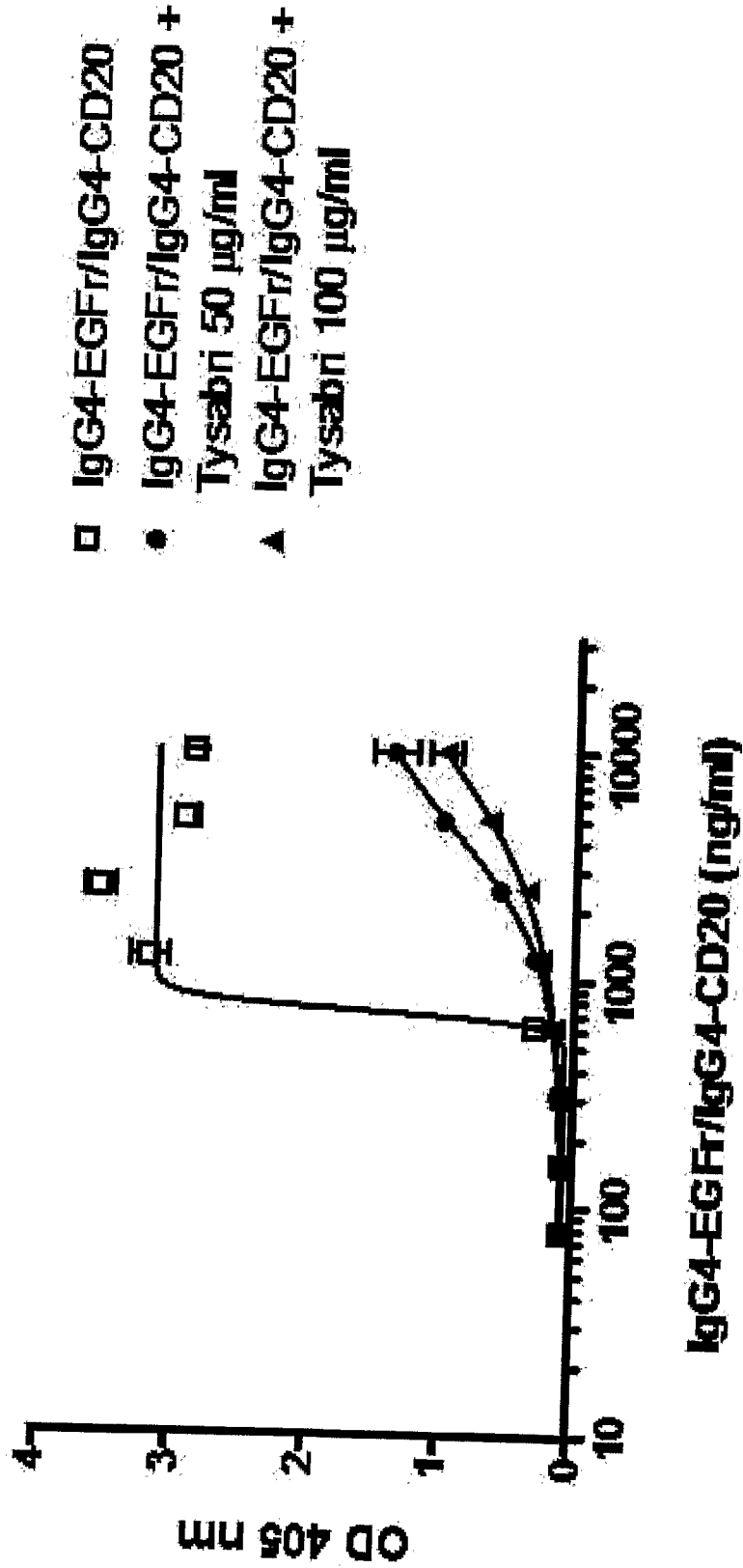


FIGURE 20B

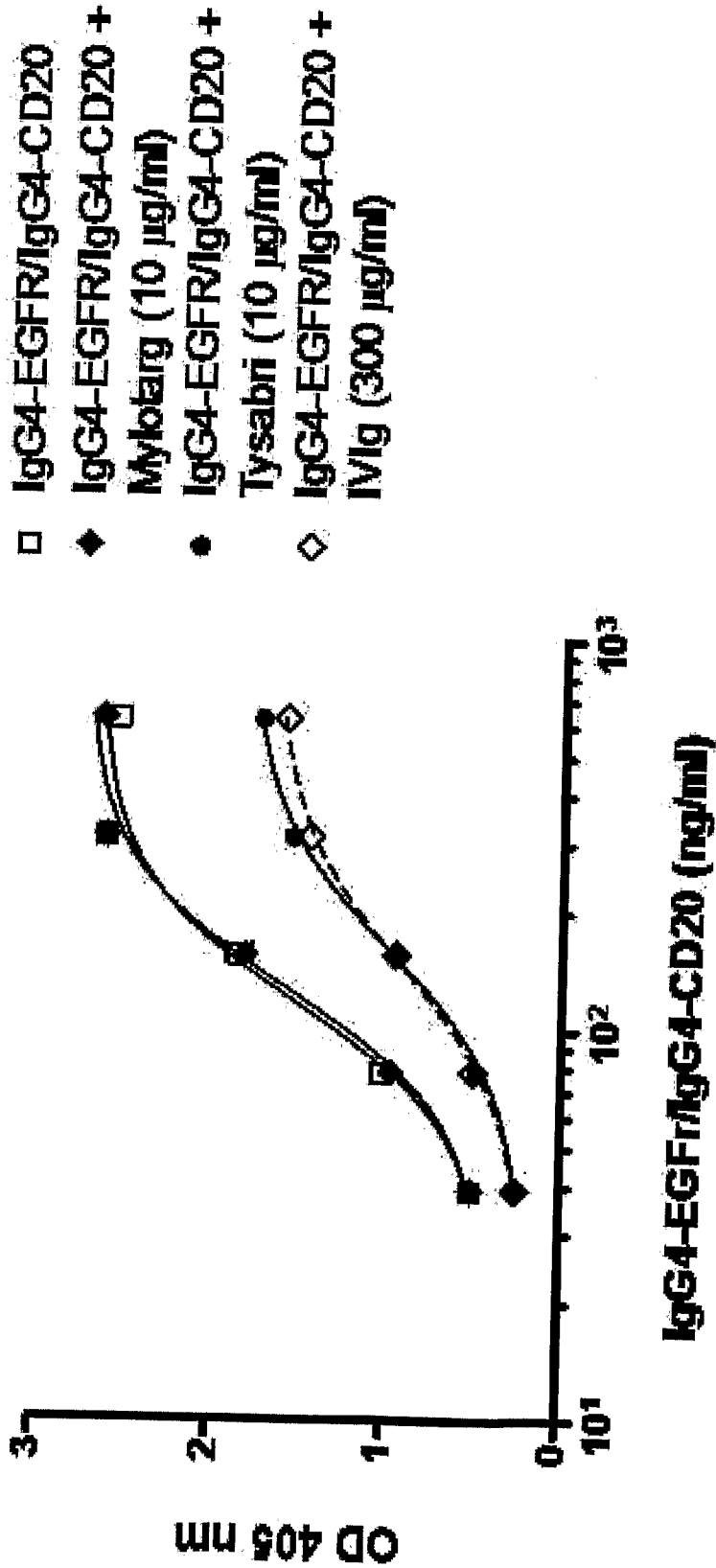


FIGURE 21

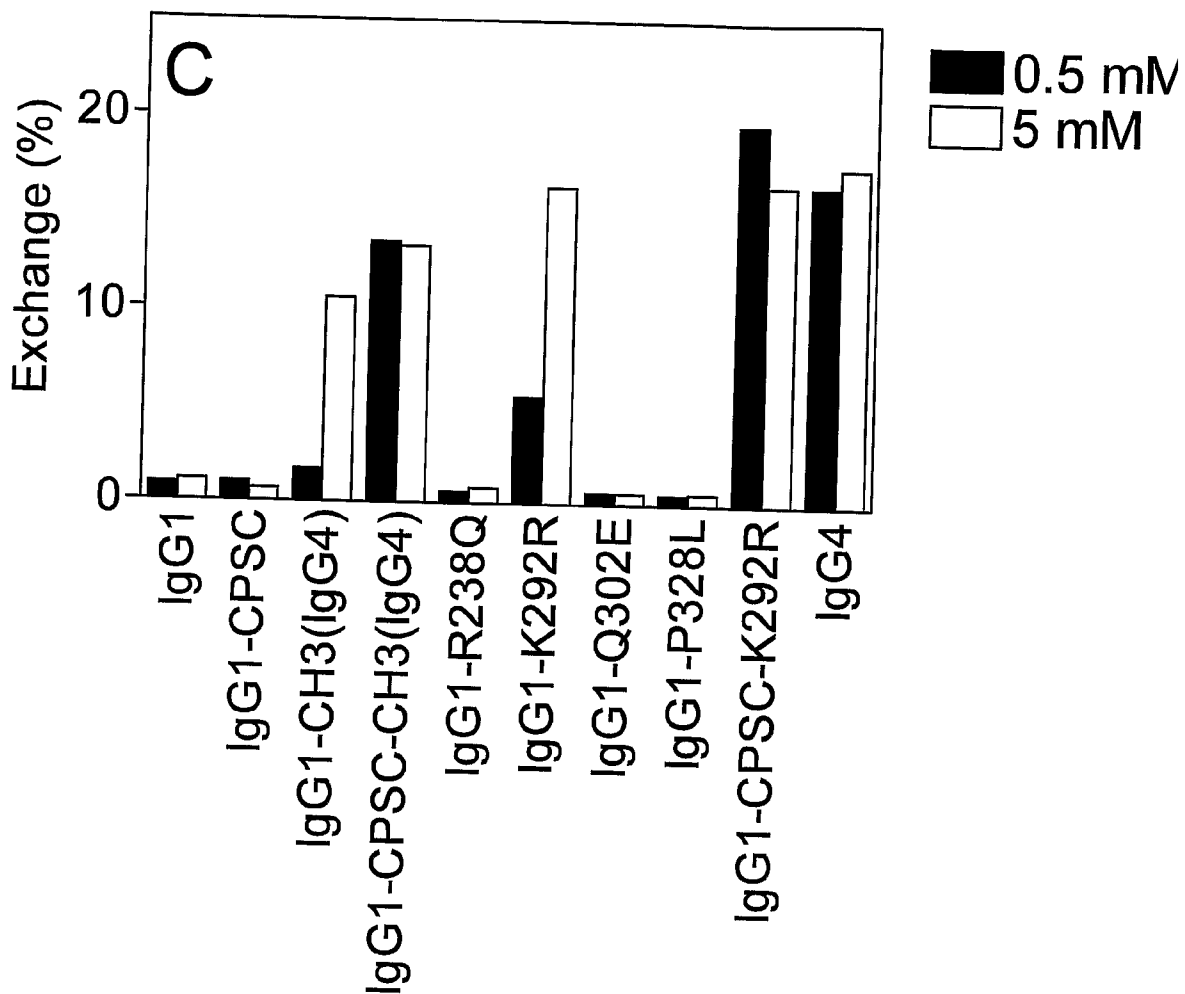


FIGURE 22A

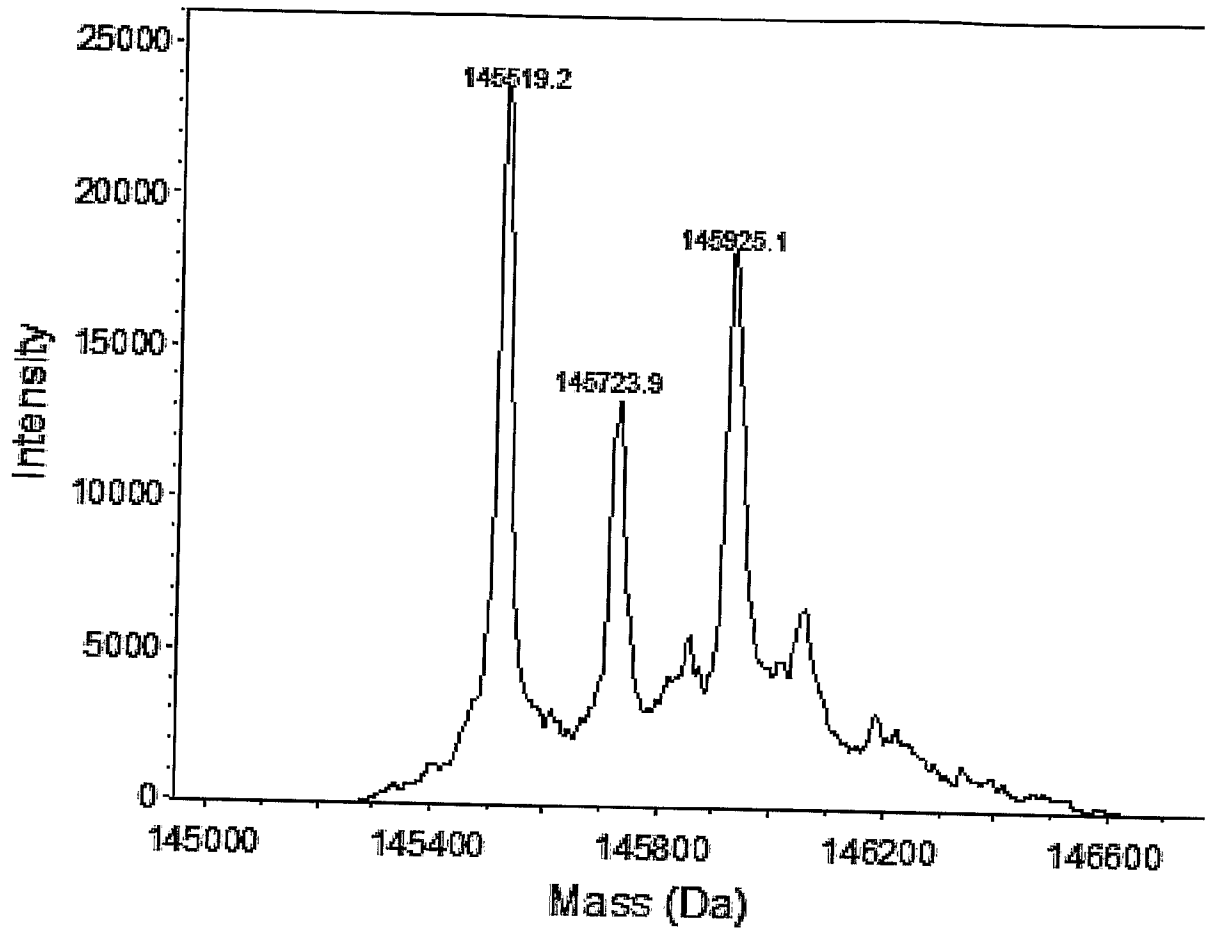


FIGURE 22B

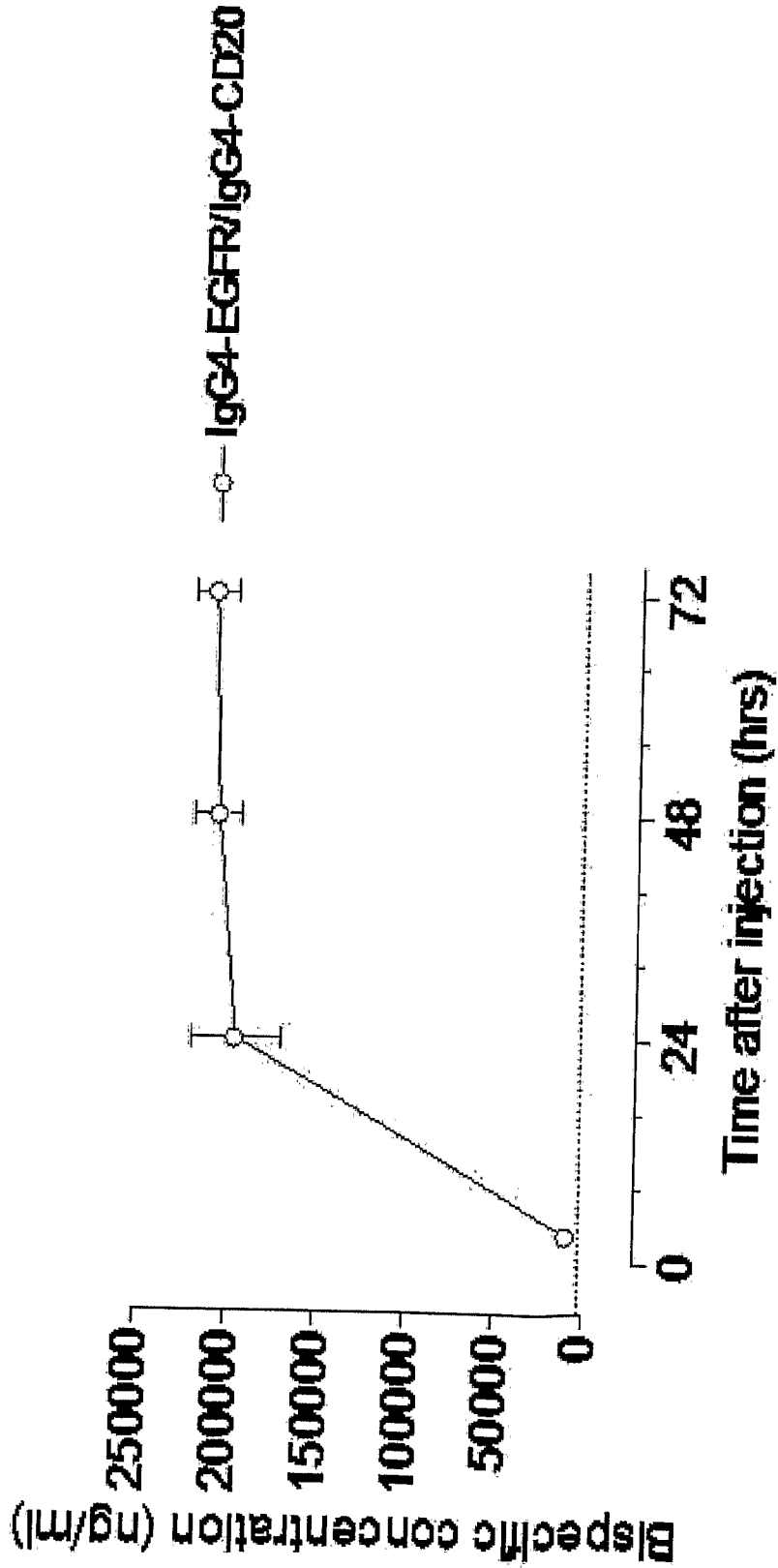


FIGURE 23

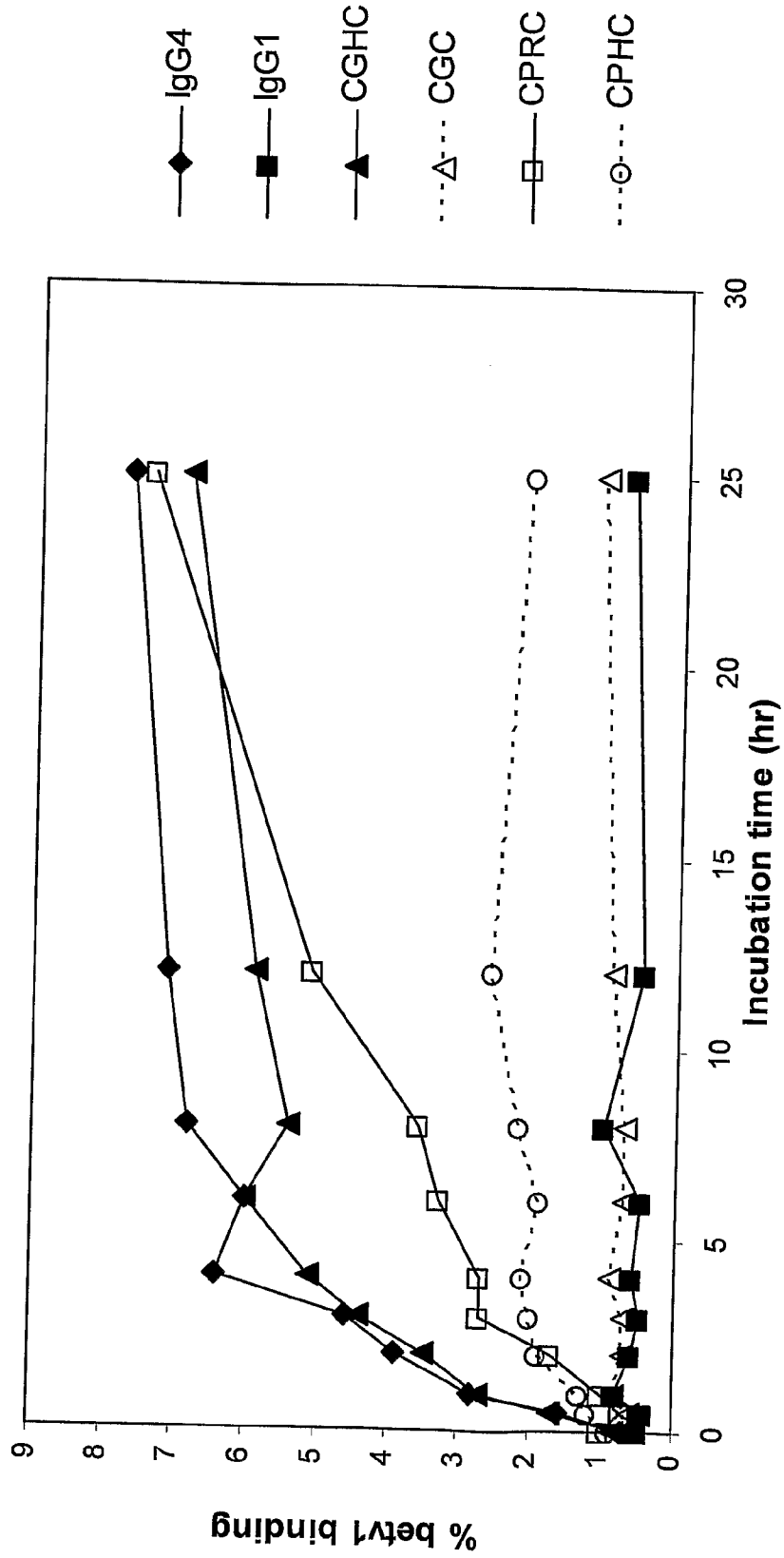
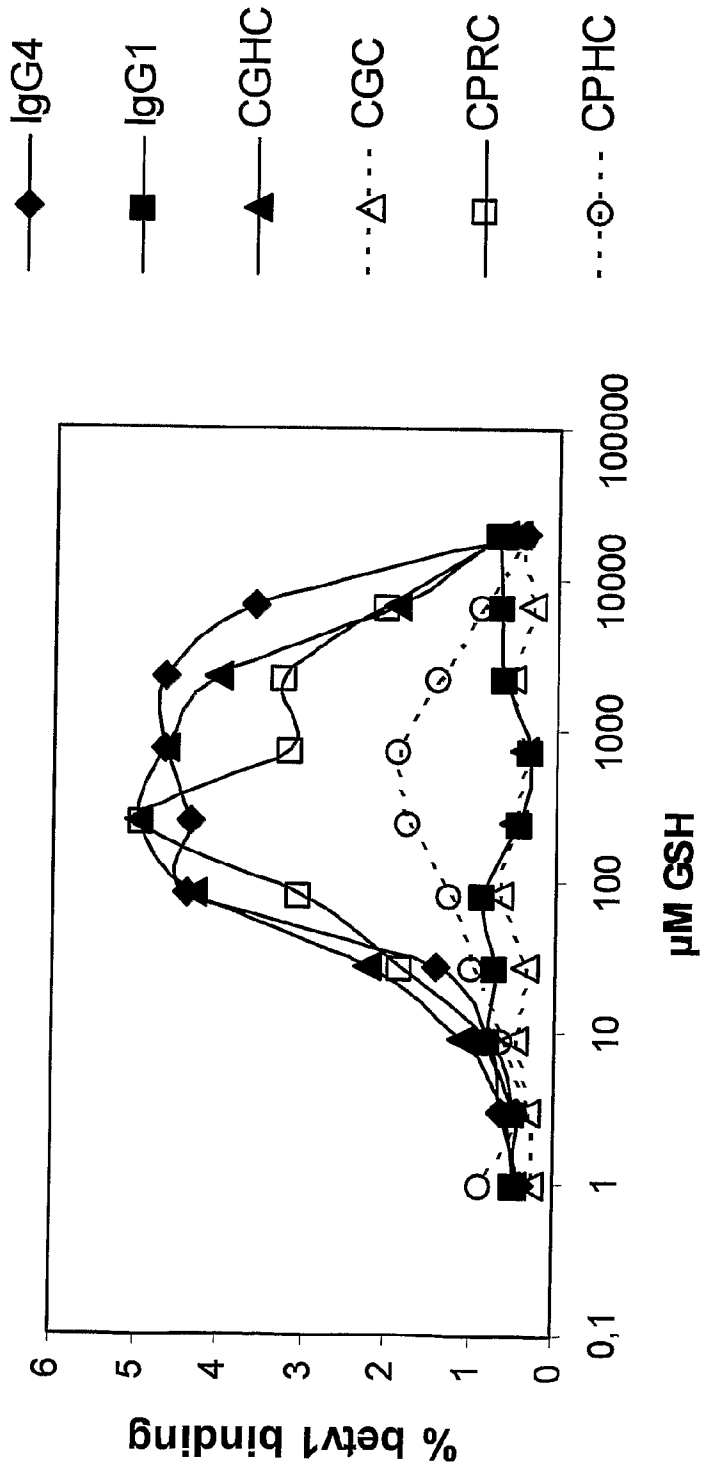


FIGURE 24



INTERNATIONAL SEARCH REPORT

International application No
PCT/DK2008/000124

A. CLASSIFICATION OF SUBJECT MATTER
INV. C07K16/46 C07K16/28

According to International Patent Classification (IPC) or to both national classification and IPC

B. FIELDS SEARCHED

Minimum documentation searched (classification system followed by classification symbols)
C07K

Documentation searched other than minimum documentation to the extent that such documents are included in the fields searched

Electronic data base consulted during the international search (name of data base and, where practical, search terms used)

EPO-Internal, BIOSIS, EMBASE, WPI Data

C. DOCUMENTS CONSIDERED TO BE RELEVANT

Category*	Citation of document, with indication, where appropriate, of the relevant passages	Relevant to claim No.
X	WO 2005/000899 A (BIOGEN IDEC INC [US]; GLASER SCOTT [US]; REFF MITCHELL [US]; YANG TZUN) 6 January 2005 (2005-01-06) abstract page 1, lines 21-29 page 3, lines 21-28 page 7, lines 8-14 page 4, lines 3-10 page 5, lines 15-17 page 7, lines 15-17 page 8, lines 26-31 page 8, line 32 - page 9, line 4 page 9, lines 20-27 page 11, lines 10-12 page 11, lines 19-26	68,69, 84,85,89
Y	----- -/--	42-51,67

Further documents are listed in the continuation of Box C.

See patent family annex.

* Special categories of cited documents:

- *A* document defining the general state of the art which is not considered to be of particular relevance
- *E* earlier document but published on or after the international filing date
- *L* document which may throw doubts on priority claim(s) or which is cited to establish the publication date of another citation or other special reason (as specified)
- *O* document referring to an oral disclosure, use, exhibition or other means
- *P* document published prior to the international filing date but later than the priority date claimed

- *T* later document published after the international filing date or priority date and not in conflict with the application but cited to understand the principle or theory underlying the invention
- *X* document of particular relevance; the claimed invention cannot be considered novel or cannot be considered to involve an inventive step when the document is taken alone
- *Y* document of particular relevance; the claimed invention cannot be considered to involve an inventive step when the document is combined with one or more other such documents, such combination being obvious to a person skilled in the art.
- *&* document member of the same patent family

Date of the actual completion of the international search

14 August 2008

Date of mailing of the international search report

28/08/2008

Name and mailing address of the ISA/

European Patent Office, P.B. 5818 Patentlaan 2
 NL - 2280 HV Rijswijk
 Tel. (+31-70) 340-2040, Tx. 31 651 epo nl,
 Fax: (+31-70) 340-3016

Authorized officer

Irion, Andrea

INTERNATIONAL SEARCH REPORT

International application No

PCT/DK2008/000124

C(Continuation). DOCUMENTS CONSIDERED TO BE RELEVANT		
Category*	Citation of document, with indication, where appropriate, of the relevant passages	Relevant to claim No.
X	<p>WO 2005/062916 A (CENTOCOR INC [US]; SCALLON BERNARD [US]) 14 July 2005 (2005-07-14)</p> <p>page 1, line 27 - page 2, line 1 page 3, lines 14-22 page 13, lines 31-38 page 37, lines 17-20 page 67, lines 20-25 page 54, line 30 - page 56, line 13 page 57, lines 24,25 sequences 8,9,14,15 page 94, lines 16-20</p>	<p>1-7, 20-26, 39-41, 52,53, 68-73, 84-89</p>
Y		8-19, 27-38, 74-83
Y		42-51,67
X	<p>DE 198 59 115 A1 (LINDHOFER HORST [DE]) 30 March 2000 (2000-03-30)</p> <p>page 5, lines 44,45,58 page 6, lines 53-60</p>	<p>1-7, 20-26, 39-41, 52-65, 68-73, 84-92</p>
Y		42-51,67
X	<p>WO 2006/047340 A (AMGEN INC [US]; DILLON THOMAS [US]; REHDER DOUGLAS [US]; BONDARENKO PA) 4 May 2006 (2006-05-04) page 37, lines 23-27 page 26, line 24 - page 27, line 5 page 27, lines 6-8 page 79, line 21 - page 82, line 18; example 9</p>	<p>68,69, 84,85,89</p>
Y		42-51,67
X	<p>EP 1 693 386 A (CHUGAI PHARMACEUTICAL CO LTD [JP]) 23 August 2006 (2006-08-23)</p> <p>paragraph [0065] paragraphs [0068] - [0073]</p>	<p>1-3, 20-22, 40,41, 52,53, 68-70, 84-89</p>
Y		8-19, 27-38, 74-83
Y		42-51,67
	-/--	

INTERNATIONAL SEARCH REPORT

International application No

PCT/DK2008/000124

C(Continuation). DOCUMENTS CONSIDERED TO BE RELEVANT

Category*	Citation of document, with indication, where appropriate, of the relevant passages	Relevant to claim No.
X	SCHUURMAN J ET AL: "Normal human immunoglobulin G4 is bispecific: It has two different antigen-combining sites" IMMUNOLOGY, BLACKWELL PUBLISHING, OXFORD, GB, vol. 97, no. 4, 1 August 1999 (1999-08-01), pages 693-698, XP009104479 ISSN: 0019-2805 abstract	68,69, 84,85,89
X	SCHUURMAN J ET AL: "The inter-heavy chain disulfide bonds of IgG4 are in equilibrium with intra-chain disulfide bonds" MOLECULAR IMMUNOLOGY, ELMSFORD, NY, US, vol. 38, no. 1, 1 January 2001 (2001-01-01), pages 1-8, XP002329378 ISSN: 0161-5890 abstract page 7, left-hand column, paragraph 3 page 7, left-hand column, paragraph 5 - right-hand column, paragraph 1	68,69, 84,85,89
X	AALBERSE R C ET AL: "IgG4 breaking the rules" IMMUNOLOGY, BLACKWELL PUBLISHING, OXFORD, GB, vol. 105, no. 1, 1 January 2002 (2002-01-01), pages 9-19, XP002987706 ISSN: 0019-2805 page 11, right-hand column, paragraph 2 - page 12, right-hand column, paragraph 1	68,69, 84,85,89
P,X	KOLFSCHOTEN MARIJN VAN DER NEUT ET AL: "Anti-inflammatory activity of human IgG4 antibodies by dynamic Fab arm exchange" SCIENCE, WASHINGTON, DC, vol. 317, no. 5844, 1 September 2007 (2007-09-01), pages 1554-1557, XP009104480 ISSN: 0036-8075 the whole document	1-92
A	WO 2004/035607 A (GENMAB AS [DK]; TEELING JESSICA [NL]; RUULS SIGRID [NL]; GLENNIE MARTI) 29 April 2004 (2004-04-29) cited in the application the whole document	1-92

-/--

INTERNATIONAL SEARCH REPORT

International application No

PCT/DK2008/000124

C(Continuation). DOCUMENTS CONSIDERED TO BE RELEVANT

Category*	Citation of document, with indication, where appropriate, of the relevant passages	Relevant to claim No.
A	WO 02/100348 A (GENMAB AS [DK]; MEDAREX INC [US]; VAN DE WINKEL JAN [NL]; VAN DIJK MAR) 19 December 2002 (2002-12-19) cited in the application the whole document	1-92
A	----- MERCHANT A MARGARET ET AL: "An efficient route to human bispecific IgG" NATURE BIOTECHNOLOGY, NATURE PUBLISHING GROUP, NEW YORK, NY, US, vol. 16, no. 7, 1 July 1998 (1998-07-01), pages 677-681, XP002141015 ISSN: 1087-0156 the whole document	1-92
A	----- AALBERSE R C ET AL: "THE APPARENT MONOVALENCY OF HUMAN IGG4 IS DUE TO BISPECIFICITY" INTERNATIONAL ARCHIVES OF ALLERGY AND IMMUNOLOGY, XX, XX, vol. 118, no. 2-4, 1 February 1999 (1999-02-01), pages 187-189, XP009080024 ISSN: 1018-2438 the whole document	1-92
A	----- BLOOM J W ET AL: "Intrachain disulfide bond in the core hinge region of human IgG4" PROTEIN SCIENCE, CAMBRIDGE UNIVERSITY PRESS, CAMBRIDGE, GB, vol. 6, no. 2, 1 January 1997 (1997-01-01), pages 407-415, XP002329379 ISSN: 0961-8368 the whole document	1-92
A	----- ANGAL S ET AL: "A SINGLE AMINO ACID SUBSTITUTION ABOLISHES THE HETEROGENEITY OF CHIMERIC MOUSE/HUMAN (IGG4) ANTIBODY" MOLECULAR IMMUNOLOGY, ELMSFORD, NY, US, vol. 30, no. 1, 1 January 1993 (1993-01-01), pages 105-108, XP000770218 ISSN: 0161-5890 the whole document	1-92
P,A	----- WO 2007/059782 A (GENMAB AS [DK]; PARREN PAUL [NL]; SCHUURMAN JANINE [NL]; VINK TOM [NL]) 31 May 2007 (2007-05-31) the whole document	1-92
P,A	----- WO 2007/103112 A (ELAN PHARM INC [US]; YEDNOCK THEODORE A [US]) 13 September 2007 (2007-09-13) the whole document	1-92

INTERNATIONAL SEARCH REPORT

Information on patent family members

International application No

PCT/DK2008/000124

Patent document cited in search report		Publication date	Patent family member(s)	Publication date
WO 2005000899	A	06-01-2005	AU 2004252170 A1	06-01-2005
			AU 2004252171 A1	06-01-2005
			CA 2529945 A1	06-01-2005
			CA 2530388 A1	06-01-2005
			EP 1641826 A2	05-04-2006
			EP 1641827 A2	05-04-2006
			JP 2007535296 T	06-12-2007
			JP 2007535297 T	06-12-2007
WO 2005000898 A2		06-01-2005		
WO 2005062916	A	14-07-2005	AU 2004308439 A1	14-07-2005
			CA 2550996 A1	14-07-2005
			EP 1697748 A2	06-09-2006
			JP 2007515493 T	14-06-2007
DE 19859115	A1	30-03-2000	DE 19859110 A1	13-04-2000
WO 2006047340	A	04-05-2006	AU 2005299716 A1	04-05-2006
			CA 2584211 A1	04-05-2006
			EP 1805320 A2	11-07-2007
			JP 2008520190 T	19-06-2008
			KR 20070084483 A	24-08-2007
			NO 20072571 B	20-07-2007
EP 1693386	A	23-08-2006	NONE	
WO 2004035607	A	29-04-2004	AU 2003301445 A1	04-05-2004
			BR 0315295 A	30-08-2005
			CA 2502552 A1	29-04-2004
			EP 1558648 A2	03-08-2005
			JP 2006507844 T	09-03-2006
			KR 20050049552 A	25-05-2005
			MX PA05004022 A	05-10-2005
WO 02100348	A	19-12-2002	BR 0210405 A	19-04-2005
			CA 2450285 A1	19-12-2002
			CN 1610695 A	27-04-2005
			CN 1966525 A	23-05-2007
			CZ 20040038 A3	16-06-2004
			EP 1417232 A2	12-05-2004
			JP 2005501529 T	20-01-2005
			MX PA03011365 A	07-03-2005
			NZ 530212 A	29-09-2006
WO 2007059782	A	31-05-2007	AU 2006317242 A1	31-05-2007
WO 2007103112	A	13-09-2007	NONE	