

(19) World Intellectual Property Organization
International Bureau



(43) International Publication Date
5 January 2006 (05.01.2006)

PCT

(10) International Publication Number
WO 2006/001991 A1

(51) International Patent Classification⁷: **B65B 51/04**

(21) International Application Number:
PCT/US2005/020006

(22) International Filing Date: 7 June 2005 (07.06.2005)

(25) Filing Language: English

(26) Publication Language: English

(30) Priority Data:
60/579,821 15 June 2004 (15.06.2004) US

(71) Applicant (for all designated States except US):
DELAWARE CAPITAL FORMATION, INC. [US/US];
1403 Foulk Road, Wilmington, DE 19803 (US).

(72) Inventors; and

(75) Inventors/Applicants (for US only): **GRIGGS, Samuel D.** [US/US]; 2901 Piney Court, Raleigh, NC 27603 (US). **MAY, Dennis J.** [US/US]; 186 Lindo Johnson Road, Pittsboro, NC 27312 (US). **WINCE, David T.** [US/US]; 7417 Mayfair Woods Drive, Fuquay-Varina, NC 27526 (US). **POTEAT, William M.** [US/US]; 510 East Academy Street, Fuquay-Varina, NC 27526 (US). **BROWN, Derek L.** [US/US]; 3024 Sawyers Mill Drive, Apex, NC 27539 (US).

(74) Agent: **MYERS BIGEL SIBLEY & SAJOVEC, P.A.**;
P.O. Box 37428, Raleigh, NC 27627 (US).

(81) Designated States (unless otherwise indicated, for every kind of national protection available): AE, AG, AL, AM, AT, AU, AZ, BA, BB, BG, BR, BW, BY, BZ, CA, CH, CN, CO, CR, CU, CZ, DE, DK, DM, DZ, EC, EE, EG, ES, FI, GB, GD, GE, GH, GM, HR, HU, ID, IL, IN, IS, JP, KE, KG, KM, KP, KR, KZ, LC, LK, LR, LS, LT, LU, LV, MA, MD, MG, MK, MN, MW, MX, MZ, NA, NG, NI, NO, NZ, OM, PG, PH, PL, PT, RO, RU, SC, SD, SE, SG, SK, SL, SM, SY, TJ, TM, TN, TR, TT, TZ, UA, UG, US, UZ, VC, VN, YU, ZA, ZM, ZW.

(84) Designated States (unless otherwise indicated, for every kind of regional protection available): ARIPO (BW, GH, GM, KE, LS, MW, MZ, NA, SD, SL, SZ, TZ, UG, ZM, ZW), Eurasian (AM, AZ, BY, KG, KZ, MD, RU, TJ, TM), European (AT, BE, BG, CH, CY, CZ, DE, DK, EE, ES, FI, FR, GB, GR, HU, IE, IS, IT, LT, LU, MC, NL, PL, PT, RO, SE, SI, SK, TR), OAPI (BF, BJ, CF, CG, CI, CM, GA, GN, GQ, GW, ML, MR, NE, SN, TD, TG).

Published:

- with international search report
- before the expiration of the time limit for amending the claims and to be republished in the event of receipt of amendments

[Continued on next page]

(54) Title: MODULAR CLIPPING PACKAGING APPARATUS AND ASSOCIATED DEVICES, METHODS AND SYSTEMS

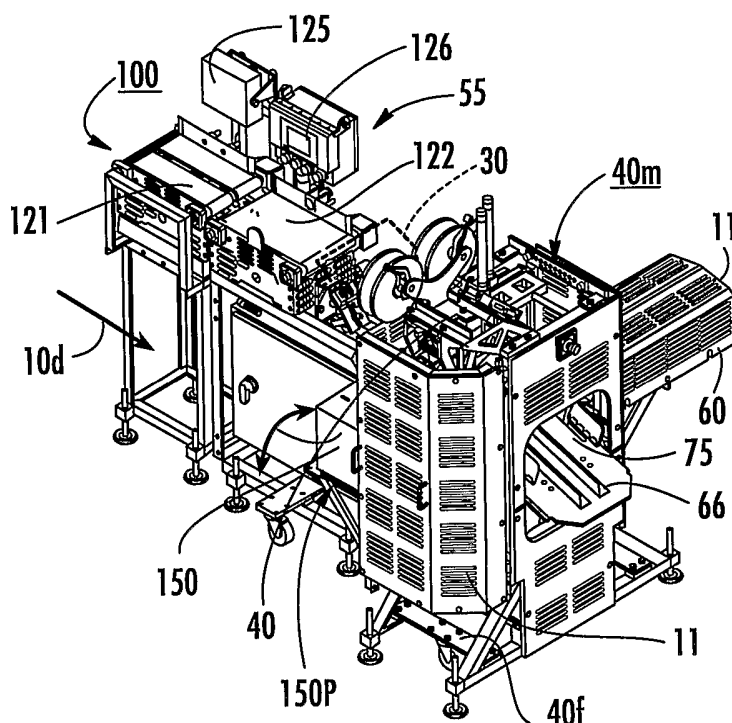

(57) Abstract: Packaging apparatus modules include a frame (40f) with a base adapted to reside on a support floor, the frame (40f) having opposing right and left hand frame sides and at least one lateral beam that extends therebetween, the right and left hand frame sides comprising respective upwardly extending frame portions which are configured to reside on opposing sides of a longitudinal product travel path having an axially extending centerline; and a clipper mechanism (40) configured to selectively attach to either one of the right and left hand frame sides in a manner that positions the clipper mechanism (40) at a substantially common operative full-clip location in the product travel path when mounted to either the right or left hand frame sides to thereby allow build options with selectable mounting orientations.

WO 2006/001991 A1



For two-letter codes and other abbreviations, refer to the "Guidance Notes on Codes and Abbreviations" appearing at the beginning of each regular issue of the PCT Gazette.

MODULAR CLIPPING PACKAGING APPARATUS AND
ASSOCIATED DEVICES, METHODS AND SYSTEMS

Related Applications

This application claims the benefit of priority to U.S. Provisional Patent Application Serial No. 60/579,821, filed June 15, 2004, the contents of which are
5 hereby incorporated by reference as if recited in full herein.

Field of the Invention

The present invention relates to apparatus that can package and apply closure clips to materials that enclose products therein, and may be particularly suitable for
10 clipping netting material.

Background of the Invention

Certain types of commodity and/or industrial items can be packaged by placing the desired product(s) in a covering material and then applying a closure clip
15 or clips to end portions of the covering material to secure the product(s) therein. For non-flowable piece goods, the piece goods can be held individually in a respective clipped package, or as a group of goods in a single package. The covering material can be any suitable material, typically a casing and/or netting material.

Generally described, when packaging a piece good product in netting, the
20 product is manually pushed through a netting chute. The product can include, by way of example, a non-flowable semi-solid and/or solid object such as a meat product including whole or half hams, turkey, chicken, and the like. The netting chute holds a length of a netting sleeve over the exterior thereof. A first downstream end portion of the netting is typically closed using a first clip. As the product exits the netting chute,
25 it is covered with the netting. An operator can then orient the product inside the netting between the discharge end of the chute and the clipped first end portion of the netting. The operator can then pull the netting so that the netting is held relatively tight (typically stretched or in tension) over the product. The operator then uses his/her hands to compress or gather the open end of the netting (upstream of the

product) and manually applies a clip to the netting, typically using a Tipper Tie® double clipper apparatus. A clip attachment apparatus or "clippers" are well known to those of skill in the art and include those available from Tipper Tie, Inc., of Apex, NC, including product numbers Z3214, Z3202, and Z3200. Examples of clip
5 attachment apparatus and/or packaging apparatus are described in U.S. Patent Nos. 3,389,533; 3,499,259; 4,683,700; and 5,161,347, the contents of which are hereby incorporated by reference as if recited in full herein.

The double clipper concurrently applies two clips to the netting proximate the open (upstream) end of the package. One clip defines the first end portion of the next
10 package and the other defines the trailing or second end portion of the package then being closed. A cutting mechanism incorporated in the clipper apparatus can sever the two packages before the enclosed package is removed from the clipper apparatus. U.S. Pat. No. 4,766,713 describes a double clipper apparatus used to apply two clips to a casing covering. U. S. Patent No. 5,495,701 proposes a clipper with a clip
15 attachment mechanism configured to selectively fasten a single clip or two clips simultaneously. The mechanism has two punches, one of which is driven directly by a pneumatic cylinder and the other of which is connected to the first punch using a pin and key assembly. The pin and key assembly allows the punches to be coupled or decoupled to the pneumatic cylinder drive to apply one single clip or two clips
20 simultaneously. U.S. Patent No. 5,586,424 proposes an apparatus for movement of U-shaped clips along a rail. The apparatus includes a clip feed for advancing clips on a guide rail and the arm is reciprocally driven by a piston and cylinder arrangement. The contents of each of these patents are hereby incorporated by reference as if recited in full herein.

25 Other devices provide for semi-automated or automated clipping as described in U.S. Patent Application No. 10/339, 910 and co-assigned, co-pending U.S. Provisional Patent Application Serial No. 60/508,659, the contents of which are hereby incorporated by reference as if recited in full herein. U.S. Patent Application No. 10/339,910 describes a device with a chute that is configured to package a
30 product, such as a vacuum-packed turkey, and can also form a handle in a tubular covering encasing the product.

The clipper mechanism can be configured to attach to a predetermined upper portion of the first and/or second frame side to be able to pivot in toward the axial centerline of the product travel path to the full clip position whether mounted on the first or right hand side of the frame.

5 Other embodiments are directed to modular packaging apparatus having multiple selectable sub-module build configurations. The apparatus include: (a) a clipping module and; (b) a selectable first or second front end module comprising a product chute with an axial centerline extending therethrough configured to reside upstream of a frame of the clipping module and engage the clipping module to align
10 the product chute with a travel path extending through the clipping module to supply product through the product chute to the clipping module. The first selectable front end module includes a first gravity fed module and the second front end module including an automatic pusher module that pushes product through the product chute.

The clipping module includes: (a) a frame with a base adapted to reside on a
15 support floor, the frame having opposing right and left hand frame sides, at least one lateral upper beam and at least one lateral lower beam that extend therebetween, the right and left hand frame sides comprising respective upwardly extending frame portions which are configured to reside on opposing sides of a longitudinal product travel path having an axially extending centerline; (b) a clipper mechanism selectively
20 mountable to the frame at a predetermined location on either the right or left hand side of the frame; (c) an optional printer module with a printer support member that can mount to a predetermined location on the frame; (d) an optional handle maker with handle maker support member that can mount to a predetermined location on either the right or left hand side of the frame, the handle maker support member attaching to
25 the frame on a side that is across from the clipping mechanism; (e) an optional voiding mechanism that mounts to the frame in cooperating communication with the clipper mechanism; (f) an interchangeable first and second discharge tray mountable to the frame downstream of the clipper mechanism; and (g) an actuation cylinder for translating the clipping mechanism through a predetermined travel stroke including a
30 home to a full-clip position.

Still other embodiments are directed to methods of building packaging apparatus with modularized selectable configurations. The methods include: (a) providing a frame configured to accommodate right or left hand mounting at

predetermined mounting locations for a plurality of predetermined selectable build modules including a handle-maker module and a clipper mechanism module; (b) selecting desired build modules to mount to the frame from a predetermined build list defining a plurality of selectable predetermined build modules including a handle
5 maker module and a clipper mechanism module; (c) selecting a desired right or left hand mounting orientation for the clipper mechanism module; and (d) mounting the clipper mechanism module to the frame at the selected mounting orientation.

The predetermined list may also include selectable right and left hand housing guards that accommodate the selected build modules and respective selected
10 mounting orientation, and the method further comprises selecting the appropriate right and left hand housing guards corresponding to the selected build modules and mounting orientations. The list may also include a selectable first front-end module that comprises at least one conveyor, a scale, and at least one axially extending product chute with a cavity; and a second front-end module that comprises an in-feed
15 conveyor, a pusher mechanism, and at least one axially extending product chute with a cavity that is in communication with the pusher mechanism. The predetermined list may additional include a selectable first and second control interface with a computer program product that directs the automated or semi-automated operation of the first or second front end module and the clipper mechanism module.

Additional embodiments are directed to factory layouts of side-by-side
20 packaging apparatus. The layouts include: a first packaging apparatus with a clipper module having a frame and a clipper mechanism attached to either a left side of the frame for applying at least one clip to gathered covering material; and a second packaging apparatus disposed side by side of the first packaging apparatus, the second
25 packaging apparatus having a clipper module with a frame and a clipper mechanism attached to a right side of the frame for applying at least one clip to gathered covering material.

In some embodiments, the first and second clipper module frames have a substantially common size and configuration and/or configured to allow right or left
30 hand mounting of the respective clipper mechanism and handle maker.

In particular embodiments, the first and second apparatus are spaced apart a distance to allow a common operator to attend to the discharge portion of each. In some embodiments, the first and second apparatus may be synchronized to output

product in a timed manner that allows a single operator to attend to the discharge and/or input of each apparatus. The first and second apparatus may be configured to be in communication with each other. The first and second apparatus may additionally be configured with a computer program product for operating a clipper mechanism and handle maker. The computer program product includes a computer readable storage medium having computer readable program code embodied in the medium. The computer-readable program code includes computer readable program code that allows a set-up operator to select left hand or right hand clipping mechanism and/or handle maker operation.

10 The computer program product can also include computer readable program code that automatically controllably actuates an automated handle maker to generate a handle from netting and/or computer readable program code that allows a user to select left hand or right hand operation of either the clipping mechanism and/or the handle maker (where operational sequence or direction is different based on the mounting configuration).

In other embodiments the same program control sequence can be used to operate the right or left handed operation of either or both of the handle maker and/or clipping mechanism.

20 These and other objects and/or aspects of the present invention are explained in detail in the specification set forth below.

Brief Description of the Drawings

Figure 1 is a perspective view of an apparatus/system for packaging a product(s) by advancing the product through a product chute and applying at least one clip thereto via a clipping mechanism according to embodiments of the present invention.

Figure 2 is a perspective view of a different apparatus/system for packaging a product(s) using a product chute and a product pusher according to other embodiments of the present invention.

30 **Figure 3A** is a perspective view of an apparatus/system used to advance objects through a product chute and apply at least one clip according to embodiments of the present invention.

Figure 3B is a top view of the apparatus shown in **Figure 3A**, illustrated with the housing guards removed.

Figure 3C is a back view of the apparatus shown in **Figure 3A**, illustrated with the housing guards removed.

5 **Figure 4A** is a perspective view of the device shown in **Figure 1**, illustrated with the housing guards removed.

Figure 4B is a perspective view of an alternate embodiment of the device shown in **Figures 1** and **4A**.

10 **Figure 4C** is a digital image of an apparatus according to embodiments of the present invention.

Figure 5A is a perspective view of a module housing a clipping mechanism that can form part of either of the apparatus shown in **Figures 1** and **2**, the clipper mechanism illustrated in a home position and mounted to the right side of the frame, according to embodiments of the present invention.

15 **Figure 5B** is an end view (looking downstream) of the module shown in **Figure 5A** with the clipper in a home position and the voider mechanism open ready to accept product according to embodiments of the present invention.

Figure 5C is a rear view of the module shown in **Figure 5B**.

20 **Figure 5D** is a perspective view of a clipper mechanism according to embodiments of the present invention.

Figure 5E is a side perspective view of a cutting member assembly according to embodiments of the present invention.

Figure 6 is a perspective view of the module shown in **Figures 5A** illustrating a clipping mechanism in a full clip position.

25 **Figure 7** is a front view of the module shown in **Figures 5A** and **6**.

Figure 8 is a front view of the module shown in **Figure 5A** but illustrating the clipper mechanism mounted to the left side of the frame.

Figure 9 is a perspective view of a module similar to that shown in **Figure 8** but also including an optional handle-maker.

30 **Figure 10A** is a perspective view of a front-end module having a chute/pusher frame with control box that can be configured to selectively engage clipper modules according to embodiments of the present invention.

Figure 10B is a rear view of the module shown in **Figure 10A**.

Figure 10C is a front view of the module shown in **Figure 10A**.

Figure 10D is a top view of the module shown in **Figure 10A**.

Figure 10E is an end view (at an upstream location looking downstream) of the device shown in **Figure 10A**.

5 **Figure 10F** is an opposite end view (at a downstream location looking upstream) of the device shown in **Figure 10A**.

Figure 11 is a perspective view of a factory layout of side-by-side apparatus according to embodiments of the present invention.

10 **Figure 12** is a perspective view of another factory layout of a side-by-side apparatus according to embodiments of the present invention.

Figure 13 is a flow chart of operations that can be carried out according to embodiments of the present invention.

Figure 14 is a block diagram of a data processing system/computer program according to embodiments of the present invention.

15

Description of Embodiments of the Invention

The present invention will now be described more fully hereinafter with reference to the accompanying figures, in which embodiments of the invention are shown. This invention may, however, be embodied in many different forms and should not be construed as limited to the embodiments set forth herein. Like numbers refer to like elements throughout. In the figures, certain layers, components or features may be exaggerated for clarity, and broken lines illustrate optional features or operations, unless specified otherwise. In addition, the sequence of operations (or steps) is not limited to the order presented in the claims unless specifically indicated otherwise. Where used, the terms "attached", "connected", "contacting", "coupling" and the like, can mean either directly or indirectly, unless stated otherwise. The term "concurrently" means that the operations are carried out substantially simultaneously.

In the description of the present invention that follows, certain terms are employed to refer to the positional relationship of certain structures relative to other structures. As used herein, the terms "front," "forward" and derivatives thereof refer to the general or primary direction that a target product travels for enclosure and/or clipping; this term is intended to be synonymous with the term "downstream," which is often used in manufacturing or material flow environments to indicate that certain

material traveling or being acted upon is farther along in that process than other material. Conversely, the terms "rearward," "upstream" and derivatives thereof refer to the directions opposite, respectively, the forward and downstream directions.

Unless otherwise defined, all terms (including technical and scientific terms) used herein have the same meaning as commonly understood by one of ordinary skill in the art to which this invention belongs. It will be further understood that terms, such as those defined in commonly used dictionaries, should be interpreted as having a meaning that is consistent with their meaning in the context of the relevant art and should not be interpreted in an idealized or overly formal sense unless expressly so defined herein. It is noted that the features described with respect to one embodiment can apply to another embodiment.

The term "frame" means a generally skeletal structure used to support one or more assemblies, modules and/or components. The term "modular" means that an assembly and/or subassembly is designed with standardized dimensions, mounting features and/or configurations for interchangeable use with replacement modules of the same or similar type and/or other selected different modules. The frame and selected modules may also be configured for selectable mounting on a right or left hand side of a common frame. With respect to the right or left hand side of the mounting frame, the terms refer to the sides of the frame when looking upstream from a discharge end location of a clipper module. It is also noted that different mounting orientation configurations of the modules and/or apparatus may be shown in the figures. Thus, certain figure views may show certain of the devices in different views with different mounting configurations and the views in different figures do not necessarily correspond to a common or single mounting arrangement as different views may have certain components and/or devices oriented differently.

The present invention is particularly suitable for applying closure clips to discrete objects held in a covering material. The covering material may be natural or synthetic and may be a casing material that can be sealed about a product. In certain embodiments the covering material comprises netting. The casing can be any suitable casing (edible or inedible, natural or synthetic) such as, but not limited to, collagen, cellulose, plastic, elastomeric or polymeric casing. In certain embodiments, the casing comprises netting. The term "netting" refers to any open mesh material formed in any form including, for example, knotted, braided, extruded, stamped, knitted,

woven or otherwise. Typically, the netting is configured so as to be stretchable in both axial and lateral directions.

Netting or other covering material may be used to package discrete meat products such as loaves of meat, boned ham, spiral sliced ham, deboned ham, turkey, turkey loaves held in molds, or other meat or items directly or with the items held in subcontainers and/or wraps such as molds, trays, boxes, bags, absorbent or protective sheets, sealant, cans and the like. Other embodiments of the present invention may be directed to package other types of food such as cheese, bread, fruit, vegetables, and the like, as well as non-food items. Examples of non-food items that may be packaged using embodiments of the present invention include living items such as flora, trees, and the like, as well as inanimate objects. Additional examples of products include discrete, semi-solid or solid objects such as firewood, pet food (typically held in a container if the wet type), recreational objects (such as balls), or other solid or semi-solid objects. The product may be packaged for any suitable industry including horticulture, aquaculture, agriculture, or other food industry, environmental, chemical, explosive, or other application. Netting may be particularly useful to package ham or turkeys, manufactured hardware such as automotive parts, firewood, explosives, molded products, and other industrial, consumable, and/or commodity item(s).

Generally stated, embodiments of the present invention are directed at packaging piece goods or discrete items by wrapping or enveloping the goods in a covering material, such as netting, as it (they) exit a product chute, then automatically or semi-automatically clipping the covering material with a closure clip or other attachment or closure means to close the covering and hold the object or objects inside of the covering material. As noted above, clippers are available from Tipper Tie, Inc., of Apex, North Carolina. Examples of suitable clips include metallic generally "U"-shaped clips available from Tipper Tie, Inc., in Apex, North Carolina. Other clips, clip materials and clip configurations or closure means may also be used.

Figure 1 illustrates an exemplary clipping packaging apparatus **100** according to embodiments of the present invention. **Figure 2** illustrates a different packaging apparatus **10**. Each packaging apparatus **10**, **100** includes a product chute **30**, although the product chute in **Figure 1** is omitted for clarity and is indicated in broken line feature representation in an approximate location. The chute **30** in the apparatus

100 shown in **Figure 1** may be inclined and may be at least partially gravity fed. The apparatus **10** shown in **Figure 2** is configured to operate with an automated pusher mechanism **20**. Each apparatus **10, 100** includes a clipper module **40m**. **Figures 1** and **2** illustrate that module **40m** which can be a discrete portion of the apparatus **10, 100** according to certain embodiments of the present invention. The clipper module **40m** can have a frame **40f** that is substantially the same for each of the two types of apparatus **10, 100**. Each clipper module **40m** can be configured to have the same primary operational components or alternative operational components based on predetermined build options. For additional description of the apparatus and/or features thereof, *see* co-pending, co-assigned U.S. Provisional Application filed June 15, 2004 and identified by Attorney-Docket Nos. 9389-15PR and 16PR, the contents of which are hereby incorporated in their entirety herein.

In certain particular embodiments, the apparatus **10** can be used to package bone-in ham products while the apparatus **100** can be used to package sealed whole poultry products ("whole" meaning generally intact but typically missing the head/neck and/or internal organs).

As shown in **Figures 3A** and **5B**, the clipper module **40m** can include a chute window **40w** that receives the discharge end portion of the product chute **30** and holds the product chute in alignment with the clipper **40**. As such, the discharge end portion of the chute **30** can reside on the frame **40f** (directly or indirectly). The chute **30** can be changed out and replaced as desired to run different products and/or covering. The chute **30** may be configured the same or different from that shown. Typically, the length and/or height of the chute **30** is maintained for replacement chutes within a desired tolerance to reduce any adjustments on the other components. An exemplary length is about 28 inches and the tolerance may be +/- 1/16 of an inch.

Figures 5A-9 illustrate the modules **40m, 40m'** with the housing guards **11** removed. **Figures 5A-8** show the module **40m'** without a handle maker **60** and **Figure 9** shows the module **40m** with a handle maker **60**. **Figures 5A-C** and **6** also illustrate the clipper **40** mounted to a left side of the frame **40f** and **Figure 9** shows the clipper **40** mounted to a right side of the frame **40f**. Thus, the modules **40m, 40m'** are configured with a frame **40f** that allows the clipper **40** to mount to either the right or left hand sides **40R, 40L** of the frame **40f** and/or to allow the selective assembly of a handle maker **60** (as shown by the module **40m** in **Figure 9**) or not (shown by the

module 40m' in Figures 5A-C and 6). As shown in Figure 5A, the right and left hand sides 40R, 40L of the frame 40f are defined with respect to the axial centerline location of the product primary travel path looking upstream, so that the right hand side 40R of the frame 40f extends from a generally medial position above and/or below the product travel path and rightward therefrom, while the left hand side 40L of the frame 40f extends from a generally medial position above and/or below the product travel path and leftward therefrom. Thus, it will be understood that the right side 40R of the frame 40f is not limited to the rightmost portion of the frame structure and the left side 40L of the frame 40f is not limited to the leftmost portion of the frame structure.

In the embodiments shown in Figures 1 and 2, each clipper module 40m can include a clipper mechanism 40, a handle maker 60, a voiding mechanism 69 (Figure 8) and a brake assembly 90 (Figure 8). It is noted that the clipper 40 may be referred to herein as a clipper apparatus, clipper module, clipper mechanism, and/or clipper assembly, but each term may be used interchangeably with the others. The module 40m shown in Figure 1 also includes a printer module 150 with a printer platform 150p. The clipper module 40m shown in Figures 1 and 2 includes different discharge trays 66 mounted to the frame, the tray 66 shown in Figure 1 having a ribbed floor with pivoting flaps and the tray 66 shown in Figure 2 having rollers. The voiding assembly 69 typically includes two spaced apart plates 69p₁, 69p₂ (Figures 5B-5C, 8, 9A) that cooperate to move together and apart to help gather and converge the covering material as it is pulled off the chute 30 and/or to void or purge (push) the product from the closure region of the covering material. Typically, the upstream voiding plate 69p₁ is stationary in the longitudinal direction and the downstream plate 69p₂ is configured to advance and retreat in the longitudinal direction. The brake assembly 90 can be mounted to the module frame 40f and may be used to apply a braking force to pinch the covering material against the chute 30. Not all modules 40m may require or need the voiding mechanism 69, handle maker 60 (see, for example, Figures 6 and 8) and/or brake assembly 90. In some embodiments, gathering plates configured on the clipper mechanism 40 and/or frame 40f may be used in lieu of and/or with a voiding mechanism 69 to gather the covering material for closure.

The clipper module **40m** can be a standalone device or be configured to engage a product chute **30** in an upstream portion of an apparatus, such as apparatus **10, 100**, to provide increased build options and/or modularity. The portion of the apparatus **10, 100** upstream of the clipper module **40m** can also be modularized
5 and/or provide selectable build options for a front-end module to meet customer applications while reducing the need for customer-specific customized equipment.

When the handle maker **60** is not assembled, a generally planar upstanding housing sidewall can be used to close the module **40m**. The handle maker **60** and frame **40f** can also be configured to allow the handle maker **60** to mount to either the
10 left or right hand side **40L, 40R**, respectively, of the frame **40f** (and primary product travel path) with their respective housing guards **11** (**Figures 1 and 2**) likewise mountable to either side. The housing guards **11** can include first and second selectable left-hand and first and second right-hand housing sidewall guards for modules **40m, 40m'**. The first left hand housing guard can be a generally planar
15 generally continuous upstanding sidewall that is used when the clipper mechanism **40** is mounted on the left hand side of the frame and when the clipper is mounted to the right hand side of the frame with the module **40m'** being devoid of a handle maker, and the second can be a generally planar upstanding sidewall with a handle maker window formed therein, such as for module **40m**. The first and second right-hand
20 guards can be used for the reverse situations.

Typically, the handle maker **60** (where used) will mount to a different opposing side of the frame **40f** from the clipper **40**. An example of a suitable handle-maker is described in U.S. Patent No. 6,729,102, the contents of which are hereby incorporated by reference as if recited in full herein. The handle maker **60** is
25 configured to automatically form a handle on (typically from) the covering material as the product exits the chute **30**.

The frame **40f** can have pre-formed apertures, brackets, alignment indicia and/or other structures or members that can allow the clipper **40** and/or handle maker **60** to mount to the desired side of the frame **40f** without requiring specialized
30 individual frame modifications or brackets for a particular customer. For example, the clipper mechanism **40** can be an assembly with a mounting bracket configuration that can be interchangeably mounted to either side of the frame **40f** and still clip at a substantially common location in the product path. The handle maker **60** with the

bracket **160** (**Figure 4A**) and the printer module **150** with the support bracket **150b** (**Figure 4A**) can be similarly configured to allow mounting to either side of the frame **40f** while providing the desired functional alignment. Thus, the frame **40f** and the clipper **40** and/or handle maker **60** as well as the printer module **150** can be modular
5 so as to be assembled to the desired side of the frame during manufacturing assembly to be able to provide several build options to meet a customer's order without customizing each component for each customer. This will allow a decrease in labor, less single-purpose inventory, and/or faster build cycles. For example, a modular frame **40f** may have additional apertures over specific use frames. Unused apertures
10 may be sealed, filled or closed for sanitary reasons, such as with fasteners or plugs.

The clipper **40** will typically mount to a top portion of the frame **40f** in a manner that allows the clipper **40** to dynamically retract and advance into clipping position as discussed above. For example, as shown in **Figures 5A**, the clipper **40** is mounted to an upper portion of the left hand side of the frame **40f** using a coupler member **240**. In operation, the clipper **40** moves inward to a desired clip location.
15 The coupler member **240** can alternatively be assembled to the upper portion of the left hand side of the frame **40f** allowing the clipper **40** to move inward to substantially the same operative location. In any event, the modules **40m**, **40m'** are arranged to align with the chute **30** such that the discharge end portion of the product chute **30d**
20 terminates proximate the clipper **40**. The modules **40m**, **40m'** are configured to hold the clipper **40** so that the clip window **140w** (**Figure 5E**) can be generally axially aligned with a desired axial location of the product travel path in the full clip position, typically generally at the axial centerline of the chute **30**, irrespective of whether the clipper **40** is mounted to the right or left hand side of the frame **40f**.

As shown in **Figures 1** and **4A**, the apparatus **100** includes a scale **125** that is in electronic communication with a label printer **150** located downstream of the scale **125** proximate the clipper mechanism **40**. As shown, the printer **150** can be mounted on a printer platform **150p** that pivots outwardly (as indicated by the arrow as shown in **Figure 1**) to allow access to the printer to replace consumable items (such as ink
30 and labels). The printer platform **150p** can attach to the modular frame **40f** (**Figure 4A**). The apparatus **100** can include a moving floor **121** (such as a conveyor) that can be automatically driven to advance a product thereon after a weight is obtained at the scale **125**. The product can also be moved by manual means and/or combinations of

same. The scale 125 can be in communication with the moving floor 121 and a controller 126. The controller 126 can direct the movement of the floor 121 and/or relay the measured weight to the printer 150 in a queue order. The apparatus 100 can include a second moving floor 122 (such as a second longitudinally aligned conveyor) that delivers the product to the product chute 30. **Figure 4B** shows that the apparatus 100' can be configured with offset first and second floors 121, 122, with the first floor 121 configured to travel substantially orthogonal to the primary product travel path and/or the second floor 122. For whole bird or poultry products, the legs thereof may be oriented on the first floor 121 to align with the primary product travel path so that the legs are oriented in a desired packaging orientation as the product enters the product chute 30. In any event, the product then travels through the chute 30 and is enclosed in a covering material as it exits the chute 30 and enters the clipper module 40m.

As shown in **Figures 2** and **Figures 3A-3C**, the apparatus 10 includes a product pusher assembly or mechanism 20, a product chute 30, and a clipper 40. As shown, the apparatus 10 may optionally include an infeed conveyor 50. Optionally, the apparatus 10 may also include a handle maker 60. **Figure 2** illustrates the apparatus 10 with examples of housing guards 11 disposed over certain functional components. **Figure 3A** illustrate the apparatus 10 without the housing guards 11. In the embodiment shown, the apparatus 10 can be described as a horizontal automatic clipping packaging apparatus as the product is primarily moved, processed, clipped and packaged in a horizontal plane. However, certain components, features or operations may be oriented and/or carried out in other planes or directions and the present invention is not limited thereto. For example, the product chute 30 and/or the conveyor 50 may be configured to incline similar to one embodiment of the chute 30 mounted on the apparatus 100 shown in **Figure 1**.

The arrows in **Figures 1** and **2** toward the product chute 30 and clipper 40 indicate the primary direction of product flow. In addition, although the downstream direction 10d is shown as in a direction that extends from left to right (with the upstream direction in the opposing direction), the apparatus 10, 100 can be oriented to run generally right to left and/or in a direction that is into or out of the paper.

Additional description of examples of the different apparatus can be found in co-pending, co-assigned U.S. applications identified by Attorney Docket Nos. 9389-

3PR, 9389-15PR and 9389-16PR, the contents of which are hereby incorporated by reference as if recited in full herein.

Figures 1 and 2 also illustrate a human machine interface ("HMI") station 55 that houses operational switches or components (and typically the controller) that an operator can access to operate the apparatus 10, 100. The apparatus 10 of Figure 2 includes a product transfer zone 65, which is the location where a product (or products) is positioned, intermediate the product pusher assembly 20 (in the retracted position) and the product chute 30, and substantially aligned with the internal cavity 30c (Figure 3B) of the product chute 30. This positioning of the product in the flow path and/or alignment with the product chute cavity 30c can be carried out substantially automatically as will be discussed further below. However, a target product undergoing packaging can also be manually introduced or placed into the flow path and subsequently processed.

In operation, the product pusher assembly 20 linearly retracts and advances to push a product through the product chute 30 so that the product is positioned proximate the clipper 40, then retracts to a resting state upstream of the product transfer zone 65. As described above, a sleeve of covering material (designated at feature 130 in Figure 3A) can be positioned about the external surface of the product chute 30 and configured to be drawn downstream thereof so as to automatically encase the product as the product emerges from the discharge end 30d of the product chute 30. A supplemental sleeve material holder may also be used instead of placing the sleeve of casing material on the product chute. The supplemental sleeve holder can be configured to surround a downstream portion of the product chute (not shown). The sleeve of covering material may be sized to stretch to substantially conform to the external wall or surface of the product chute 30 or may be more loosely held thereon. The cavity of the product chute 30c may be sized to snugly contact or squeeze opposing portions of the product (side to side and/or top to bottom) as the product is pushed therethrough or may be oversized with respect to the product so that the product loosely travels therethrough.

In operation, the sleeve of covering material may be clipped, welded, fused, knotted or otherwise closed and sealed at a leading edge portion thereof. When the product exits the product chute 30, it is held in the covering material as the covering material is drawn downstream. The covering material may be loaded onto the product

chute 30 and the leading edge portion thereof closed before or after the product chute 30 is mounted to the apparatus 10, 100.

Referring to **Figures 3A** and **3B**, the product pusher mechanism or assembly 20 has a pusher head 20h that contacts the product and pushes the product
5 downstream through the product chute 30. After the product exits the product chute 30, the downstream portion or leading edge of the product in the covering material can be held in position proximate the clipper 40. In certain embodiments, the product can be held by a retractable product holding member disposed downstream of the clipper 40 to inhibit the product from migrating downstream, thereby holding the
10 product in the covering material between the product holding member and the discharge end of the product chute 30 during the clipping operation. As shown in **Figure 2**, the apparatus 10 can include a discharge tray 66 that receives the clipped and packaged product after clipping. In the embodiment shown in **Figure 2**, the tray 66 comprises a floor of rollers. Other discharge tray configurations may also be used,
15 such as, but not limited to, the one shown in **Figure 1**.

The product pusher assembly 20 has a pusher head 20h that is adapted to contact the product. The pusher head 20h may be configured to substantially fill the entire cross-sectional width of the product chute cavity 30c as the pusher head 20h approaches and/or exits the discharge portion of the product chute 30d. The clipper
20 40 is configured to reside in a retracted position out of the product travel region to allow the enclosed product to pass unimpeded until the product rests against a product-holding member (which typically moves between active and inactive positions about the product travel path).

As shown, in **Figures 5A** and **6**, the clipper 40 can be pivotably mounted at a
25 pivot 40p to the modular frame 40f and sized and configured to automatically and controllably actuate (via a pneumatic or fluid cylinder) to advance into a clipping position after the product is in position downstream thereof, then clip the covering material and retract to await to clip the next covering material for the next enclosed product. **Figure 5A** illustrates the clipper 40 in a generally upright "home" position
30 and **Figure 6** illustrates the clipper 40 pivoted inward to an angled "full-clip" position with the voider mechanism 69 plates separated and closed in preparation of the clip being applied to the gathered covering (netting). The clipper 40 may operate in response to data from a proximity sensor that is positioned to detect when a product is

ready for clipping and provide the data to a controller or processor. The proximity sensor may be positioned at any suitable place to indicate when the product is in position. The proximity sensor can be an optical sensor (infrared, photosensor, or the like), a Hall-Effect sensor, a magnetic sensor, an inductive sensor, and/or any other
5 suitable sensor. The clipper 40 can be attached to a clipper rotation rotary actuator that can control the movement of the clipper 40 during use.

In some embodiments, the clipper mechanism 40 can operate with an automatic stroke cycle that comprises three dwell positions: a first retracted home position; a second pre-clip position; and a third clipping ("full-clip") position. As
10 noted above with respect to **Figure 5A**, when in the home position, the clipper body is retracted out of the product travel path. In the third full-clip position, as shown in **Figure 6**, the clipper travels inward and is generally oriented with the clip window disposed in the product travel path, typically so that the clip window is generally aligned with the axial centerline of the product chute 30 (not shown). In certain
15 embodiments, the second position of the clipper mechanism 40 can be between about 50-75% of the stroke distance between the first and third clipper mechanism positions, typically at about 75% of the stroke distance. The travel from the first home to the second pre-clip position can be carried out as the product is exiting the product chute 30 to save the cycle time that it would take to clip the product while
20 waiting for the clipper to travel the full "home to clip" position cycle. For example, where a handle maker 60 is used (the handle maker being an optional device and/or operation and may reside upstream of the clipper), the clipper mechanism 40 can advance from the home to the pre-clip second position during the handle-making operation. It is noted that the dwell times in each position can be different. The home
25 dwell time may have the longest duration in any stroke cycle.

The clipper mechanism 40 can include an integrated double two-stroke actuation cylinder 140 as shown in **Figure 5D** that controllably and serially advances the clipper mechanism from the first (home) position, to the second (pre-clip) position, and the third (full clip) position, then back to the pre-clip or first (home)
30 position.

Figures 3A-3C illustrate that the product pusher assembly 20 can include a product pusher cylinder 21 and two product pusher guide rods 22, 23, respectively. The product pusher guide rods 22, 23 can be positioned on opposing sides of the

pusher cylinder **21** and help to stabilize (*i.e.*, provide an anti-rotation structure) for the pusher head **20h** as the pusher head **20h** travels, particularly when it travels outside the product chute **30**.

As shown in **Figures 3B**, the pusher assembly **20** can include at least one, 5 illustrated herein as two, 3-way power valves **20v**, one positioned on each end portion of the cylinder **21**. The product pusher assembly **20** can also include at least one pressure regulator and an air source in communication with the cylinder **21**. In operation, the pressure regulator can allow the cylinder **21** to operate at up to about 80 psi (653 lbf). The cylinder **21** may be operated at a substantially constant fixed 10 pressure of between about 50-80 psi. In certain embodiments, the pressure is maintained at about 80 psi to allow the pusher **20** to push the product through the chute **30** even when the product is slightly oversized, thereby shaping the product as it travels through the chute **30**. The bore size of the cylinder **21** may be about 3.25 inches. This shaping may be particularly suitable for whole or partial hams, including 15 bone-in hams as such a shaping operation may form increased numbers of center slices.

As shown, the control housing **155** (**Figures 3C** and **4A**) can hold system valves, pressure transducers, actuator controls, a processor that directs the automated operations of the apparatus **10** (which may also be held in total or partially in the HMI 20 **55**) and other electronic, software and/or mechanical equipment as will be understood by one of skill in the art. The HMI **55** may include a touch screen interface/user input.

Figure 3B illustrates the product transfer zone **65** that can have a ceiling or lid **65c** (**Figure 2**) that overlies the floor **65f** and a sensor **61** (**Figure 2**) held above the 25 floor **65f** (typically in the ceiling **65c**). The underlying product pusher assembly **20** is shown retracted with the pusher head **20h** upstream of the product chute **30**. The ceiling **65c** may be pivotably mounted **65p** to the frame of the apparatus **10** to allow an operator easier access to the transport zone **65** for clearing misfeeds and the like. The sensor **61** can be an ultrasonic sensor configured to identify when a product is in 30 a suitable deployable position in the underlying space of the product transfer zone **65**. This data can be fed to a controller that can then timely activate the actuation cylinder **21** to advance the product pusher assembly **20**. In operation, if an expected product is not delivered to the product transfer zone **65** within a predetermined time, a timing

circuit (typically included in the machine control logic program code) can automatically stop the infeed conveyor 50. An operator can restart the apparatus 10 by depressing the start pushbutton.

Figure 3B and 3C also show a stop member 65s that can move toward the conveyor 50 to help align the incoming product 180 on the primary travel path, so that the center of the product is generally aligned and in line with the axial centerline of the product chute 30. The stop member 65s can be a plate that is dynamically moveable transversely or laterally in and out in response to a determination that product is in position in the transfer zone 65, such as via direction of the controller based on a signal from the proximity sensor 61. Figure 3C shows that the stop member 65s can be a generally vertically oriented elongate stop plate in communication with at least one (shown as two) adjuster rods 65r to allow the apparatus 10 to adjust the position and/or travel distance to accommodate different size in-feed conveyors 50 as well as different sized chutes 30 and/or products.

Figure 3B illustrates a product 180 on the floor 50f of the conveyor 50 and positioned in the product transfer zone 65. The product 180 is stopped by the product stop plate 65s from progressing out of alignment with the outer perimeter of the chute 30 so that the product is in communication with the inlet portion of the chute 30 and so that the product pusher assembly 20 will be able to push the product 180 axially downstream through the product chute 30 substantially about the chute axis.

It is noted that in lieu of and/or with the conveyor 50 of apparatus 10 or floors 121 and/or 122 of apparatus 100, other floor configurations, typically moving floors or product advancement systems may be used, for example, rollers, rolling bars, belts or drives that advance trays or other support members and the like). In addition, the moving floor may be angularly oriented to travel up, down, or otherwise to advance the product. In addition, the apparatus 10, 100 can include an automated continuous advancement system with discrete product(s) separated at desired intervals on the moving floor to serially introduce product for packaging to the chute 30. In certain embodiments, the moving floor can include partitions, channels, or other spacer configurations to hold the product(s) in desired alignment on the moving floor so that, when the proximity sensor indicates the product is present, the partition or channel provides the desired product stop.

For groups of objects, manual or automated bins or feeders can accumulate the desired amount of grouped objects upstream and place them together on the moving floor (not shown). In other embodiments, an automated counter can be used to count the number of products that pass a target location so that a desired number of products are accumulated (not shown). The conveyor **50** (**Figure 2**) and/or **122** (**Figure 1**) and chute **30** may be configured to have a gap or bridge space therebetween, depending on the size of the conveyor. In certain particular embodiments, a gap space of about 2.5 inches extends in the axial direction between the conveyor **50** and/or **121** and the chute **30**.

The apparatus **10**, **100** may include a sensor positioned proximate the receiving end of the product chute **30**. The sensor can be configured to confirm that the product chute **30** is in operative position. An exemplary sensor is a two-part magnetic switch **31** as shown in **Figure 10D**; one part can be positioned on a mounting bracket attached to a chute bracket and the other part held on the mounting frame **10f**. When the two matable parts of the switch engage, the chute **30** is determined to be in proper position. Other types and/or additional sensors may also be used as suitable as is known to those of skill in the art.

A controller/processor (such as a Programmable Logic Controller) may be configured to monitor a signal from this sensor **31** and deactivate the product pusher assembly **20** (release cylinder pressure) automatically whenever a product chute **30** position-error is noted at any time during the process. The signal can be automatically monitored through a Safety Circuit Module. If the product chute **30** is missing or out of position, the apparatus **10**, **100** can be held in a low energy state that removes power to air supplies and controls to inhibit machine operation. To reinitiate the procedure, an operator may press a restart or reset button. In certain embodiments, the clipper **40** may be operated on override even when the chute **30** is absent. Once the product chute **30** is in location and the stop is reset, power air can be applied to the machine control valves and electric power can be applied to the control (PLC) outputs. After the PLC determines the positions of the moveable components, such as the product pusher assembly **20**, the clipper **40**, the product holding member and the like, an automatic reset can be performed and those components automatically moved to a respective home position as needed.

The HMI 55 can include an input display screen, an emergency stop button, a reset button and a clipper only activation button. The HMI can also include a pressure regulator for corresponding gages. The pressure regulators can be for the retractable product holding member on a discharge tray (which may be described as a product clamp bar), and/or one for a retractable brake system 90 (Figure 9), typically used to selectively apply brake pressure to the covering material proximate the discharge end portion of the product chute 30.

The apparatus 10, 100 may be configured to allow the clipper 40 to operate irrespective of the upstream devices using the "clipper only" push button instead of the apparatus-start push button. Alternatively, the modules 40m, 40m' can be stand-alone devices that operate the clipper 40. The HMI 55 and/or modules 40m, 40m' can also include an emergency stop 56 (Figure 4A) and reset pushbutton or other type of switch as shown.

In some embodiments, the product pusher mechanism 20 is configured to limit the travel of the pusher head 20h so that at least a portion of the pusher head 20h remains inside the product chute 30 at a furthestmost operative extension position (extended position) of the product pusher mechanism 20. In other embodiments, the forward portion of the pusher head 20h passes out of the chute 30 downstream of the gathering plates while in others, the pusher head 20h stops short of the most downstream gathering plate (the gathering plates will be discussed further below). In operation, the pusher head 20h is configured to push the product from the discharge end of the chute 20d so that the covering material extends a sufficient distance therefrom to allow an automated clipping operation to be carried out.

Referring to Figure 3B, the product pusher mechanism 20 comprises a pair of spaced apart elongate guidewalls 20w₁, 20w₂ positioned on opposing sides of the forward portion of the pusher head 20h to help guide the pusher head in the product chute 30. The guidewalls 20w₁, 20w₂ may have a length that is less than the length of the product chute 30. The guidewalls 20w₁, 20w₂ may each connect (directly or indirectly) to a guide rod 23, 22, respectively. The guiderods 22, 23 may be symmetrically arranged with respect to the intermediately located pusher cylinder 21. The product pusher assembly 20 can operate using a fluid-actuated cylinder 21 (typically a pneumatic cylinder) that is longitudinally mounted on the apparatus 10 and extends in the axial direction. The centerline of the cylinder 21 may be aligned

with the product chute centerline 30. The two guide rods 22, 23 can be stainless steel guide rods mounted in a linear ball bearing block assembly. As noted above, the guide rods 22, 23 can act as an anti-rotation stabilizer for the product pusher assembly 20 and/or help guide the assembly 20 to travel in a substantially straight line through the product chute 30 as the assembly 20 travels repetitively through extended and retracted configurations.

Referring to **Figure 3B**, the guidewalls 20w₁, 20w₂ and/or the forward portion of the pusher head 20h may be formed of and/or coated with a non-stick material (and/or lubricant) such as TEFLON polymer. In particular embodiments, such as for packaging of meat, the guidewalls 20w₁, 20w₂ may be formed of acetyl while the forward portion 20p can be formed of stainless steel.

Figure 3C and **10B** illustrate a side view of the product chute 30 held on a mounting bracket and attached to a front-end frame 10f. As shown, the product chute 30 can be an elongate product chute. The product chute 30 can include a larger front-end cavity area 30a (shown as a funnel-like shape) relative to the intermediate and/or discharging portion 30d, *i.e.*, the chute cavity 30c narrows in the pushing/product travel direction. Thus, the product chute 30 can include a primary body and a larger upstream guide portion that narrows into the shape of the primary body. The chute 30 may be formed as a unitary member or a series of attached members (not shown). The chute 30 can include a lifting handle 30h (**Figure 3C**) to facilitate removal and installation. In operation, a supply of covering material 130 (*see, e.g.*, **Figure 3A**) can be placed on or about the chute 30, arranged to surround the exterior surface of at least a portion of the product chute 30 and extend in tension in the downstream direction to cover the product (tenting/tensioning in the axial direction) as the product exits the discharge end portion of the product chute 30d. In certain embodiments, the covering material is configured and sized to stretch in at least the lateral direction and typically in both the lateral and axial directions as it is held on and dispensed from the product chute 30.

The product chute floor may comprise a stationary floor with an anti-stick coating or material. It is also noted that the product chute 30 may include a moving floor such as those types described above with respect to the infeed floor configurations. The chute 30 may be sized relative to the product 180 so that the product 180 extends across a major portion of the width of the cavity, and in certain

embodiments, extends across at least about 75% of the width of the cavity. In certain embodiments, the product **180** and chute cavity **30c** are sized so that the sides and/or top and bottom of the product **180** are pressed against the sidewalls of the cavity as the product is pushed therethrough. The product chute **30** may comprise stainless steel and be coated with a friction reducing material such as TEFLON. Lubricants
5 may also be disposed on the inner surface(s) of the product chute **30**.

In certain embodiments, the product chute **30** has a cross-sectional profile that is non-circular. The product chute **30** may be configured with a planar top and/or bottom portion and semi-circular side portions. Other cross-sectional profile
10 configurations may also be used including, but not limited to, circular, oval, triangular, rectangular, square and the like.

Figures 10A-10F show that the front-end of the apparatus **10** can be modular so as to define a first front-end module **10m** that is configured to engage the clipper modules **40m, 40m'**. As shown, the front end module **10m** includes a frame **10f** that
15 holds a front end portion of the product chute **30**, the pusher mechanism **20**, the HMI **55**, actuation cylinders, pneumatic supply, valves, air lines, the infeed conveyor **50** (**Figure 2**), the stop member **65s** (**Figure 3C**), a control panel **155** and the like. To assemble the clipper modules **40m, 40m'** the two frames **10f, 40f** are aligned so that the product chute **30** enters the chute window **40w** (**Figure 8**) and rests on a support
20 member therein. Air and control lines can then be connected to assemble the two modules **10m, 40m (40m')** into the apparatus **10**. The components of the front-end module **10m** may be assembled before or after the two frames **10f, 40f** are aligned and/or operatively positioned together.

The front-end portion of the apparatus **100** shown in **Figure 1** may also be
25 configured as a front-end module **100m** that can selectively engage the clipper module **40m**. The front-end module **100m** typically includes a gravity fed product chute **30**, a scale **125**, and at least one conveyor **121**, all of which can be mounted to a common and/or interconnected frame **100f**. **Figure 4C** illustrates the chute **30** in position in an exemplary embodiment. As shown, the floors **121, 122** are bridged
30 with a stationary ramp member **121r**.

The front-end frame **10f, 100f** can be configured to accommodate different sizes of interchangeable chutes **30** and/or different widths of conveyors **50, 122**, respectively. For example, the apparatus **10, 100** can operate with larger and smaller

chutes **30**, which can be placed on the frame **10f** at the OEM site and/or at a use site, depending on a particular product/use. The chute widths may range from between about 9-13 inches and the height of the chutes **30** may be between about 5-12 inches. A smaller chute **30** may have a cavity that is about 9 inches wide by 5.75 inches tall while a larger chute **30** may have a cavity that is about 13 inches wide by about 11.25 inches tall. The chutes **30** may have a length (at least for the portion having a generally constant cross-sectional area) that is between about 28-30 inches. The chutes **30** may also have a flared or funnel-like entry portion **30f** (**Figure 10B**) with a length of about 4-10 inches. The funnel **30f** may be formed with larger flares for the larger chutes. In addition, the apparatus frame **10f** may accommodate conveyors **50** having widths that are between about 18-24 inches wide.

In certain embodiments, the front-end module **10m**, **100m** can be configured with control program code that includes OEM selectable pre-programmed run modes and options to direct what signals are monitored, the timing, powering and/or other control parameters or input/output of certain automated features. The run modes may be independent of or dependent on the RH or LH mounting of the clipper and/or handle maker. The program run mode will typically be different where the handle-maker is not employed and for each front-end module type employed as certain operational sequences will be different (different actuators, sensor monitoring, and the like). The program run mode may also vary depending on other build modules employed (or not employed). For example, the type of discharge table and/or the type of product clamp employed and whether a printer module is used to print labels.

A computer module can be configured with a query list of build options. The answers can be used to automatically build the desired run routine from a preprogrammed set of operations for a particular modules **40m**, **40m'** and/or apparatus **10**, **100**. In certain embodiments, the answers are used to turn on or off the appropriate computer run modules or sub-routines to facilitate a faster and/or more repeatable program build or compilation for each assembly based on its selected modular build units. The queries may be automatically answered by interrogating an electronic part list or assembly numbers to generate the desired operational program for a particular build based on modules included in that part list or may be answered via an operator or combinations of same.

As shown in **Figure 10A**, the chute **30** can attach to a mounting bracket **30b** that can be configured to relatively easily attach to and be removed from the frame of the apparatus **10** so as to be releasably mountable thereto. The mounting bracket **30b** can hold the product chute **30** in alignment with the clipper mechanism **40**
5 downstream and the product pusher mechanism **20** upstream. As shown in **Figure 10A**, an alligator clip can be used in combination with a sensor **130s** to clip to a trailing edge of the covering material and trip a switch to automatically monitor and alert when the covering material is low and/or may need replaced. In certain
10 embodiments, the apparatus **10, 100** can include a first product chute and a respective first mounting bracket **30b** and a second product chute **30** releasably mountable to the apparatus frame **10f** at the same position (interchangeable chutes) using a respective second mounting bracket **30b** that can be configured substantially the same as the first mounting bracket **30b**. In other embodiments, the product chute **30** can be lifted off
15 of the mounting bracket **30b** (leaving the mounting bracket in place) and another chute **30** placed thereon. The second product chute may be sized and configured the same as the first product chute **30** and loaded with a second supply of covering material. The covering material may be the same as that of the first product chute or different. Thus, the respective first and second mounting brackets **30b** can be
20 configured as quick disconnect components (merely loosening and/or releasing attachment hardware) to allow the first and second product chutes **30** to be interchanged on the system **10** and/or **100** in under 5 minutes, and more typically in under about 2 minutes, to allow an operator to employ at least one of a different size product chute, a different configuration product chute, different packaging material dispensed by the product chute.

25 In other embodiments, a plurality of chutes **30** can be mounted on a sliding or movable track that can serially move a selected chute out of and/or into the operative position (not shown). The plurality of chutes **30** may be positioned side to side or above and below each other (vertically stacked), mounted on a carousel, or the like so as to automatically move into and out of position. In operation, an operator or an
30 autoloader can place a sleeve of covering material on one or more chutes **30**, select the order of presentation (based on the type of product being dispensed and/or the type of covering material desired), and proceed to move the chutes serially into operative position so as to be aligned with the product pusher assembly **20** and the

clipper 40. In this manner, the apparatus 10 and/or 100 can be preloaded or reloaded with covering material limiting any downtime associated therewith.

In any event, the modules 40m, 40m' can be configured to align with the chute 30 such that the discharge end portion of the product chute 30d terminates proximate the clipper 40 with minimal adjustment. The modules 40m, 40m' are configured to hold the clipper 40 so that the clip window can be axially aligned with a desired axial location of the product travel path in the full clip position, typically substantially aligned with the axial centerline of the chute 30, irrespective of whether the clipper 40 is mounted to the right or left hand side of the frame 40f.

As described above, the apparatus 10 can include a brake assembly with brake gripping members 90 (Figure 9). Figure 9 illustrates the gripping members 90 are housed in the clipper modules 40m, 40m' and, in position, reside adjacent the sidewalls of the chute 30. The brake assembly can inhibit an excessive quantity of covering material from being pulled off the chute 30 during product insertion into the covering. The brake assembly may be particularly suitable for use with netting covering materials. In addition, the product covering can be held (stretched axially) to be relatively tight and substantially centered about the encased product. The tightness or tension of the covering material may be adjusted by varying the force that the gripper members 90 apply to the chute 30. Where a pneumatic cylinder is used to automatically operate the brakes, the force/tension adjustment can be carried out by adjusting the air pressure delivered to the cylinder. A pressure regulator for this operation may be disposed on the HMI 55 (Figures 1, 2).

In some embodiments, the modules 40m, 40m' include a product-holding member (i.e., a product clamp) that can automatically be moved into position by actuating a clamp drive cylinder, thereby blocking or trapping the product to inhibit same from moving further downstream. One example is shown in Figures 5A and 6 with flap members 67f₁, 67f₂, that can move in slot 68 and pivot inwardly to trap the product. The optional holding member may be configured to move to its operative holding position prior to retraction of the product pusher assembly 20 and to clamp onto the encased product to inhibit the product from migrating back into the chute as the product pusher head 20h is retracted. The holding member can also hold the encased product so that the upstream covering material is relatively firmly or tightly held proximate the clipper 40 and/or facilitate centering the covering material during

the gathering and clipping operations. The holding member can be configured to cooperate with the handle maker 60 (where used) and/or the clipper 40. Co-pending, co-assigned U.S. Provisional Application filed June 15, 2004 and identified by Attorney-Docket No. 9389-15PR describes a flap configuration that can be used to hold the product and co-pending, co-assigned U.S. Provisional Application Serial No. 60/508,609 describes a clamp bar; the contents of each of these patent applications are hereby incorporated by reference as if recited in full herein. Thus, other discharge tables or product holding members may be used in lieu of and/or with the table 66.

The actuation of the holding member can be controlled by the PLC using proximity sensors and operation feedback as will be understood by one of skill in the art. The discharge table 66 may be stationary (with or without rollers as shown). In other embodiments, the product table 66 may include a traveling floor (such as a conveyor) that advances the packaged product to another processing or subsequent workstation (not shown).

Figure 5D illustrates one example of a clipper mechanism 40 assembly. The clipper 40 can include a coupler member 240 that is a hanger with a pivot attachment that allows the clipper body 40b to pivot. The hanger coupler 240 can be supported on an upper portion of the frame 40f (such as by two trunnion type arms as shown) to pivotally mount the clipper to the frame 40f. The clipper 40 can include a curvilinear clip rail or channel 41 that is in communication with the clip window 140w to automatically supply clips to the underlying covering material. The clipper 40 may be particularly suitable for clipping netting but may be used for other materials as well. The clipper 40 can be configured to attach to the coupling member 240 to suspend the clipper from the frame 40f as shown for example in Figure 5A.

As is well known to those of skill in the art, in operation, the clipper 40 defines a closure/clip delivery path using a clip rail 41 in communication with the clip window 140w in a clip channel for receipt of a U-shaped metal clip. The clip is advanced in the closure path or channel by means of a punch so that the clip will engage a die positioned in a manner permitting the clip to be formed about gathered material that encases the product in the material at a closure zone in the product travel path. Although not illustrated, pressurized air or other means of pressing or moving the clip to close about the tubular package may also be used. As shown, the guide rail 41 can have a curvilinear configuration with a vertical run which is curved at its lower

end so that it gradually merges into a horizontal run to direct clips mounted thereon into the window **140w**. The clips are typically arranged in a stack with adjacent clips abutting each other so that the legs of each clip fit around the guide rail with a crown of each clip fitting over the guide rail. The multiple clips may be connected to one another by means of a thin elastomeric film, tape or adhesive (typically along the crown) so that the clips together may slide down the guide rail and around the bend therein between the vertical and horizontal runs of the guide rail. Typically, clips are provided in a coil or on a reel for feeding onto the guide rail. Although illustrated herein as a generally vertical and downwardly directed clip feed, other feed orientations may also be employed.

As shown in **Figure 5E**, the clipper **40** can include a cutting member **165** mounted to a lower portion of the clipper body. The cutting member **165** is configured to cut from the bottom up. The cutting member **165** can be configured to move in concert with the clipper **40** as the clipper **40** moves to its home and full clip position (and, where used, to the pre-clip position). Gathering plates **141**, **142** can be mounted to the lower portion of the clipper **40** with the clip window **140w** therebetween. When the clipper **40** is in its full-clip position, the cutting member **165** is generally vertically oriented and disposed under the gathering plate window **141w**. The cutting member **165** can then rise to sever the gathered and typically clipped or otherwise closed/sealed covering about the package. The cutting member **165** can be in communication with an actuator **165c** that automatically extends the cutting member into the cutting position and retracts the cutting member **165**. The cutting member **165** can reside and slidably travel in a cutting guide **166** having a channel **166c**. The guide **166** can be aligned with the gathering plates **141**, **142**, typically disposed axially intermediate thereof (not shown) and can be attached to the clipper **40**. In other embodiments, the guide **166** may be formed into a gathering plate. Typically, the guide **166** is disposed proximate but upstream of the clipping location, at least where a single clip is applied. Where two spaced-apart clips are applied to the gathered covering, the guide **166** can be held intermediate the two clip locations to provide the desired cut location.

The cutting guide **166** can have opposing upper and lower portions, respectively, with an intermediate window portion extending intermediate thereof. The window portion can be axially aligned with the gathering plate window **142w**.

The cutting guide channel 166c can extend both in the upper and lower portions of the guide 166. In operation, the cutting member 165 slides upwardly in the lower channel 166c, extends across the window and into the channel in the upper portion of the cutting guide 165. The cutting guide channel 166c can be formed into a unitary body.
5 Alternatively, the cutting guide 166 can comprise two members with generally planar downwardly extending sidewalls that are spaced apart a distance sufficient to receive and allow the cutting member 165 to slide while retained in a desired alignment. The two spaced apart members may be plates and/or the channel 166c may be generally planar. The cutting member 165 can be configured to remain in the lower body
10 channel 166l during periods of non-use

One long edge portion 165 of the cutting member 165 can be retained in the cutting guide channel 166c as the cutting member 166 travels across the guide window into the extended cutting, shearing and/or severing position. Where used, this positive retention of the cutting member 165 may provide additional alignment
15 stability in some applications. The cutting member 165 may be a generally planar blade with a leading angled knife-edge portion. Other cutting configurations can be used including, but not limited to, heat (of whatever type), water, pressure, and other knife and/or blade shapes, as well as combinations thereof. Accordingly, the term "cutting" as used herein is used broadly to mean separating and/or severing adjacent
20 portions of covering material and is not limited to physically cutting with a sharp implement.

In addition, it is noted that the present invention is not limited to a bottom up cutting operation as top-down cutting mechanisms can be used such as, for example, hot-knife devices are described in U.S. Patent Nos. 4,683,700 and 5,161,347, the
25 contents of which are hereby incorporated by reference as if recited in full herein.

The clipper 40 can include a plurality of spaced apart gathering plates 141, 142 that are configured to automatically gather a portion of the tubular or sleeve of covering material (held in tension) to form the material into a rope-like and/or compressed configuration in preparation for receiving the clip(s) thereabout. The
30 gathering plates 141-142 are configured to gather or compress the covering material that extends between the clipper 40 and the product chute discharge end portion 30d. Pairs of cooperating plates can be positioned across the product travel path to retractably travel toward each other, substantially orthogonal to the direction of

product travel, to gather the covering material therebetween. See co-pending, co-assigned U.S. Provisional Patent Application Serial No. 60/508,609 for additional description, the contents of which have been incorporated by reference hereinabove. As shown, the gathering plates **141, 142** may be mounted to the clipper **40** and can be
5 described as clipper gathering plates or die supports.

In operation, once the covering material is gathered, a clip or clips can be applied to secure the encased product in the covering material. The covering material can then be severed to release the encased product in the clipped package. In certain embodiments, two clips are applied substantially concurrently proximate to each other
10 using a dual clipper so that one clip closes the trailing edge of the covering material forming a first encased package and the other closes a leading edge of the covering material forming the next encased package. The clipped configuration of the covering material encasing the product may be configured to substantially conform to the shape of the enclosed product(s) or may be more loosely configured.

In certain embodiments, after the product moves past (and may be stopped by) the product-holding member **67f₁, 67f₂** (**Figure 6**), the clipper **40** moves into its full-clip position (either from a home or pre-clip position) with its actuation cylinder **140**, which also moves the gathering plates **141, 142** as well as the cutting member guide **166** and cutting member **165** toward the centerline of the travel path. The terms
15 "actuator" or "actuation cylinder" are used generically to indicate any type of automatically moveable actuation member.

In some embodiments, the gathering plates **141, 142**, guide **166** and cutting member **165** are mounted to the clipper **40** (*i.e.*, clipper gathering plates) to move in concert therewith. As the clipper **40** is rotated into position, the clipper gathering
25 plates **141, 142** automatically start the gathering operation. In certain embodiments, the modules **40m, 40m'** can include additional gathering plates that are positioned on the opposing side of the travel path and which may be configured to laterally linearly translate into and out of operative position. In certain embodiments, each gathering plate can be mounted so that in operative position they are horizontally and vertically
30 aligned with the corresponding centerlines of the product chute cavity **30c**.

The operation and sequence of certain events can be controlled by a programmable logic controller and/or other controller. Certain operations may be

selected by an operator input using a HMI to communicate with the controller as is well known to those of skill in the art.

5 **Figures 11 and 12** illustrate an exemplary factory layout of two side-by-side modules **40m, 40m'** and/or automated or semi-automated packaging apparatus of any type. The modules **40m, 40m'** may be positioned and used as stand-alone clipping modules **40m, 40m'** or may be configured to operate with a front-end module (such as, for example, **10m, 100m**, as discussed above). **Figures 11 and 12** illustrate that the two modules **40m** both include an outwardly projecting handle maker **60** that are positioned on opposing sides of their respective frames **40f** to extend in opposing
10 directions. In other embodiments, one or both of the modules **40m'** may not include the handle maker **60**.

The module pairs **40m** and/or **40m'** can be relatively closely spaced. In some embodiments, the two modules **40m (40m')** are spaced apart a distance sufficient to allow a single operator to attend to the operation of certain functions on both modules
15 **40m (40m')**, and/or **10m** and/or **100m**. Thus, the operator workstation can be positioned intermediate the two modules **40m (40m')**.

The two modules **40m (40m')** can be longitudinally offset or generally aligned to have a generally parallel longitudinally common footprint. Pairs of the same apparatus **10** and/or **100**, or different apparatus such as **10, 100**, stand-alone modules
20 **40m (40m')**, or combinations of same, can be arranged in a production facility or factory in this paired manner. In addition, the apparatus **100** shown in **Figure 12** may employ the offset input conveyor **121 (Figure 4B)**. Further, the infeed conveyors **121** and/or **50** (of apparatus **100, 10**, respectively) may be configured to extend and operate on the same side as the handle maker **60**.

25 **Figure 13** illustrates exemplary operations that may be carried out according to embodiments of the present invention for building packaging apparatus with modularized selectable configurations. A frame can be provided that is configured to accommodate right or left hand mounting at predetermined mounting locations for a plurality of predetermined selectable build modules including a handle-maker module
30 and a clipper mechanism module (**block 200**). The desired build modules can be selected to mount to the frame from a predetermined build list defining a plurality of selectable predetermined build modules including a handle maker module and a clipper mechanism module (**block 205**). The desired right or left hand mounting

orientation for the clipper mechanism module is selected (**block 210**). The clipper mechanism module is mounted to the frame at the selected mounting orientation (**block 215**).

5 The predetermined list can include selectable right and left hand housing guards that accommodate the selected build modules and respective selected mounting orientation, and the method further comprises selecting the appropriate right and left hand housing guards corresponding to the selected build modules and mounting orientations (**block 216**). The predetermined build list can also include: a first front-end module that comprises at least one conveyor, a scale, and at least one axially extending product chute with a cavity; and a second front-end module that
10 comprises an in-feed conveyor, a pusher mechanism, and at least one axially extending product chute with a cavity that is in communication with the pusher mechanism (**block 218**).

The predetermined build list may include selectable RH and LH housing
15 guards that accommodate the selected build options (modules and orientation) and a manufacturer can select the appropriate housing guards corresponding to the selected builds. For example, where a handle maker **60** is not used, the RH and LH housing guards are generally planar continuous sidewalls that enclose the clipper mechanism, and voider mechanism in the module **40m'**. However, where a handle maker **60** is
20 used, the housing guard **11g** can include a handle maker window that allows the front end of the device to be in communication with the product flow path.

Figure 14 is a block diagram of exemplary embodiments of data processing systems that illustrates systems, methods, and computer program products in accordance with embodiments of the present invention. The data processing systems
25 may be incorporated in a programmable logic controller (such as station **55**) and/or be in communication therewith. The processor **410** communicates with the memory **414** via an address/data bus **448**. The processor **410** can be any commercially available or custom microprocessor. The memory **414** is representative of the overall hierarchy of memory devices containing the software and data used to implement the functionality
30 of the data processing system. The memory **414** can include, but is not limited to, the following types of devices: cache, ROM, PROM, EPROM, EEPROM, flash memory, SRAM, and DRAM.

As shown in **Figure 14**, the memory **414** may include several categories of software and data used in the data processing system: the operating system **452**; the application programs **454**; the input/output (I/O) device drivers **458**; the Build-Module based Selectable Clipper Run Program Module **450**; and the data **456**. The
5 Build Module Based Selectable Clipper Run Program Module **450** can be modified based on whether a handle maker, printer or other predetermined module is included or excluded from the device and/or whether there is a RH or LH clipper operation sequence.

The data **456** may include a look-up chart of different module part lists,
10 configurations, run sequences, target products, covering material type, proximity sensor feedback, safety interlock circuits and the like **451** corresponding to particular or target products for one or more producers or module build types.

As will be appreciated by those of skill in the art, the operating system **452** may be any operating system suitable for use with a data processing system, such as
15 OS/2, AIX, DOS, OS/390 or System390 from International Business Machines Corporation, Armonk, NY, Windows CE, Windows NT, Windows95, Windows98 or Windows2000 from Microsoft Corporation, Redmond, WA, Unix or Linux or FreeBSD, Palm OS from Palm, Inc., Mac OS from Apple Computer, LabView, or proprietary operating systems. The I/O device drivers **458** typically include software
20 routines accessed through the operating system **452** by the application programs **454** to communicate with devices such as I/O data port(s), data storage **456** and certain memory **414** components. The application programs **454** are illustrative of the programs that implement the various features of the data processing system and can include at least one application, which supports operations according to embodiments
25 of the present invention. Finally, the data **456** represents the static and dynamic data used by the application programs **454**, the operating system **452**, the I/O device drivers **458**, and other software programs that may reside in the memory **414**.

While the present invention is illustrated, for example, with reference to the Module **450** being an application program in **Figure 14**, as will be appreciated by
30 those of skill in the art, other configurations may also be utilized while still benefiting from the teachings of the present invention. For example, the Module **450** may also be incorporated into the operating system **452**, the I/O device drivers **458** or other such logical division of the data processing system. Thus, the present invention

should not be construed as limited to the configuration of **Figure 14**, which is intended to encompass any configuration capable of carrying out the operations described herein. Further, the **Module 450** can be used to communicate with other apparatus.

5 The I/O data port can be used to transfer information between the data processing system, the product pusher, and the clipper mechanism or another computer system or a network (*e.g.*, the Internet) or to other devices controlled by the processor. These components may be conventional components such as those used in many conventional data processing systems which may be configured in accordance
10 with the present invention to operate as described herein.

For example, certain embodiments of the present invention are directed to a computer program product for operating an automated clipped (netting) packaging apparatus so that the clipper mechanism operates from either a left or right hand side. The computer program product can include computer readable program code that
15 allows a user to select left hand or right hand clipping mechanism operation, which may be programmed or selected at the OEM site. That is, the controller may have a plurality of selectable program sequences, one for operating left hand operation and one for right hand operation (for either or both the handle-maker and/or clipper) and/or for operating an apparatus with a handle maker and/or printer or without.
20 During assembly and/or test, an OEM site can lock in the proper operational sequence. In other embodiments, the program run mode can be indifferent to which mounting orientation is used and, as such, a common program can be used to operate the apparatus irrespective of which mounting orientation is employed.

The automated/semi-automated packaging apparatus can include an automated
25 product pusher mechanism that advances and retracts from a product chute and an automated clipping apparatus that applies at least one closure clip to netting thereat. The computer program product can include: (a) computer readable program code that automatically controllably actuates a pusher actuation cylinder to push a product pusher in a downstream direction; and (b) computer readable program code that
30 automatically controllably actuates a clipper mechanism to position a clipping apparatus in a clipping position in response to product pushed by the product pusher out of the product chute and covered in netting.

In particular embodiments, the computer program product can also include one or more of: (a) computer readable program code that automatically controllably actuates netting gathering plate actuation cylinders to laterally translate the plates toward the clipper mechanism; (b) computer readable program code that
5 automatically controllably actuates a package holding member to maintain a product held in netting in alignment with the clipper mechanism; (c) computer readable program code that monitors a proximity sensor positioned to detect when a product is in position to be packaged and automatically controllably actuates the pusher cylinder in response thereto; (d) computer readable program code that prevents actuation of the
10 pusher cylinder when the product chute is not in proper position; (e) computer readable program code that actuates a cutting tool actuation cylinder to controllably advance the cutting tool and automatically sever netting intermediate two clips thereon; (f) computer readable program code that supplies heat to the cutting tool; (g) computer readable program code that automatically actuates clip pushers in the
15 clipper mechanism when netting is gathered and in position for clipping at the clipping window; (h) computer readable program code that controls the actuation of a braking mechanism to advance the braking mechanism to contact the product chute and selectively apply pressure to netting thereat; (i) computer readable program code that automatically controllably actuates the pusher actuation cylinder to pull a product
20 pusher in an upstream direction out of the product chute; and (j) computer readable program code that automatically controllably actuates the clipper mechanism to remove the clipping apparatus from the clipping position.

While the present invention is illustrated, for example, with reference to particular divisions of programs, functions and memories, the present invention
25 should not be construed as limited to such logical divisions. Thus, the present invention should not be construed as limited to the configuration of **Figure 14** but is intended to encompass any configuration capable of carrying out the operations described herein.

The flowcharts and block diagrams of certain of the figures herein illustrate
30 the architecture, functionality, and operation of possible implementations of the present invention. In this regard, each block in the flow charts or block diagrams represents a module, segment, or portion of code, which comprises one or more executable instructions for implementing the specified logical function(s). It should

also be noted that in some alternative implementations, the functions noted in the blocks may occur out of the order noted in the figures. For example, two blocks shown in succession may in fact be executed substantially concurrently or the blocks may sometimes be executed in the reverse order, depending upon the functionality
5 involved.

The foregoing is illustrative of the present invention and is not to be construed as limiting thereof. Although a few exemplary embodiments of this invention have been described, those skilled in the art will readily appreciate that many modifications are possible in the exemplary embodiments without materially departing from the
10 novel teachings and advantages of this invention. Accordingly, all such modifications are intended to be included within the scope of this invention as defined in the claims. In the claims, means-plus-function clauses, where used, are intended to cover the structures described herein as performing the recited function and not only structural equivalents but also equivalent structures. Therefore, it is to be understood that the
15 foregoing is illustrative of the present invention and is not to be construed as limited to the specific embodiments disclosed, and that modifications to the disclosed embodiments, as well as other embodiments, are intended to be included within the scope of the appended claims. The invention is defined by the following claims, with equivalents of the claims to be included therein.

20

THAT WHICH IS CLAIMED IS:

1. A packaging apparatus module, comprising:

a frame with a base adapted to reside on a support floor, the frame having opposing right and left hand frame sides and at least one lateral beam that extends therebetween, the right and left hand frame sides comprising respective upwardly extending frame portions which are configured to reside on opposing sides of a longitudinally extending product travel path having an axially extending centerline; and

a clipper mechanism configured to selectively attach to either one of the right and left hand frame sides in a manner that positions the clipper mechanism at a substantially common operative full-clip location in the product travel path when mounted to either the right or left hand frame sides to thereby allow build options with selectable mounting orientations.

2. A module according to Claim 1, wherein the clipper mechanism is configured to attach to a predetermined upper portion of the right and/or left frame side to be able to pivot in toward the axial centerline of the product travel path to the full clip position whether mounted on the right or left side of the frame.

3. A module according to Claim 1, wherein the frame is configured and sized to receive and hold the clipper mechanism to allow the clipper mechanism to travel transversely relative to the product travel path axial centerline, and wherein the product travel path axial centerline generally corresponds to an axial centerline of a product netting chute located upstream thereof.

4. A module according to Claim 3, wherein the clipper mechanism has a clipper body that is pivotably attached to the frame and travels between a generally upright home position that is located laterally spaced apart from the product travel path centerline and an angled full clip position.

5. A module according to Claim 4, further comprising a two-stroke actuation cylinder that is in communication with the clipper mechanism to direct the clipper mechanism to travel in a travel stroke cycle that includes, the home position, the full-

clip position and a pre-clip position that is from between about 50-75% of the stroke distance between the home and full-clip positions.

5 6. A module according to Claim 1, further comprising a voiding mechanism comprising first and second longitudinally spaced apart voiding plates mounted to the frame in a predetermined location so as to be in cooperating alignment with the clipping mechanism irrespective of whether the clipper mechanism is mounted on the first or second side of the frame for automatically gathering together a length of a leading and/or trailing edge portion of covering material held about a target product
10 for clipping by the clipping mechanism.

7. A module according to Claim 1, further comprising at least one gathering plate, a cutting member, and a cutting member guide channel held on the clipper mechanism, wherein the at least one gathering plate, the cutting member and the
15 cutting member guide channel all travel with the clipper mechanism from a home position to the full clip position, wherein the cutting member guide channel comprises a downwardly extending channel sized and configured to slidably receive the cutting member and to allow the cutting member to slide therein during operative extension into a cutting position to sever gathered covering material with an upward stroke.
20

8. A module according to Claim 7, further comprising a cutting actuation cylinder in communication with the cutting member that vertically extends and retracts the cutting member during a cutting operation.

25 9. A module according to Claim 1, wherein the frame comprises a plurality of apertures formed in predetermined locations, the aperture locations providing alignment and/or mounting apertures for the clipper mechanism when mounted on the right or left hand side of the frame.

30 10. A module according to Claim 1, further comprising a handle maker mounted to the right or left side of the frame, wherein the handle maker is mounted to a different side of the frame than the clipper mechanism.

11. A module according to Claim 10, wherein the frame comprises a plurality of apertures formed in predetermined locations to define mounting apertures for alignment of the clipper mechanism and the handle maker, allowing each to be selectively mounted to either the right or left hand side of the frame.

5

12. A module according to Claim 1, wherein the frame is configured to provide an input chute window configured in communication with the product travel path and sized to receive a discharge end portion of a netting chute and an opposing product output window located downstream of the input chute window configured to allow a product to exit therethrough.

10

13. A module according to Claim 12, further comprising housing guards configured to attach to the frame, wherein the housing guards include first and second selectable left-hand housing guards, the first being a generally planar continuous upstanding sidewall that is used when the clipper mechanism is mounted on the left hand side of the frame and when the clipper is mounted to the right hand side of the frame with the module being devoid of a handle maker, and the second being a generally planar upstanding sidewall with a handle maker window formed therein.

15

14. A module according to Claim 13, wherein the housing guards further include two selectable right-hand housing guards, one of which is a generally planar upstanding sidewall that is used when the clipper mechanism is mounted on the right hand side of the frame and when the clipper is mounted to the left hand side of the frame with the module devoid of a handle maker, and the other of which is a generally planar upstanding sidewall with a handle maker window formed therein used when a handle maker is mounted on the right hand side of the frame.

20

25

15. A module according to Claim 10, further comprising a handle maker support bracket that extends outwardly from and attaches to the frame to hold the handle maker thereon so that a forward portion of the handle maker is in communication with the product travel path and a rearward portion extends outwardly generally orthogonal to the product travel path.

30

16. A module according to Claim 12, further comprising first and second product discharge trays that can each mount to a generally common portion of the frame in communication with the product output window, the first tray comprising a roller floor and the second tray comprising a ribbed floor with pivoting flaps that trap the product upstream thereof.

17. A module according to Claim 1, further comprising a printer support member that is configured to mount to the frame, the printer support member configured to position a printer to be in communication with a label feed window that feeds labels into the product flow path.

18. A module according to Claim 17, further comprising a printer on the printer support member, wherein the printer support member is attached to the frame to position the printer upstream of the clipper mechanism, and wherein the printer support member is configured to attach to a selectable right or left side of the frame corresponding on the same side as the clipper mechanism.

19. A module according to Claim 18, wherein the printer support member has an outer pivot leg that allows the printer support member to pivot laterally outward and away from the product travel path.

20. A module according to Claim 1, wherein the module is configured to selectively cooperatively engage with a first front-end module having a gravity fed netting chute and a second front-end module having an automated pusher and netting chute to define a packaging apparatus.

21. A modular packaging apparatus having multiple predetermined selectable sub-module build configurations, comprising:

(a) a clipping module comprising:
a frame with a base adapted to reside on a support floor, the frame having opposing right and left hand frame sides, at least one lateral upper beam and at least one lateral lower beam that extend therebetween, the right and left hand frame sides comprising respective upwardly extending frame

portions which are configured to reside on opposing sides of a longitudinal product travel path having an axially extending centerline;

a clipper mechanism selectively mountable to the frame at a predetermined location on either the right or left hand side of the frame;

5 selectable first and second discharge trays mountable to the frame downstream of the clipper mechanism;

an actuation cylinder in communication with the clipper mechanism for translating the clipping mechanism through a predetermined stroke cycle including a home and full-clip position; and

10 (b) selectable first and second front end modules, each comprising a product chute with an axial centerline extending therethrough configured to reside upstream of the frame of the clipping module, wherein each of the first and second front end modules are configured to selectively engage the clipping module to align the product chute with a travel path extending through the clipping module to supply product
15 through the product chute to the clipping module, wherein the first selectable front end module chute is gravity fed and the second front end module includes an automatic pusher module that pushes product through the product chute.

22. An apparatus according to Claim 21, the clipper module further
20 comprising:

an optional printer module with a printer support member that is configured to mount to at least one predetermined location on the frame;

an optional handle maker with a handle maker support member that is configured to mount to a predetermined location on either the right or left hand side of
25 the frame, the handle maker support member attaching to the frame on a side that is across from the clipping mechanism; and

a voiding mechanism that mounts to the frame in cooperating communication with the clipper mechanism.

30 23. An apparatus according to Claim 21, wherein the clipping mechanism comprises a knife that cuts gathered covering material pulled from the product chute with an upward stroke.

24. An apparatus according to Claim 21, further comprising a supply of netting held on the product chute so that product exiting the product chute is automatically wrapped in the netting, wherein the clipper mechanism comprises at least first and second spaced apart gathering plates attached thereto for automatically gathering a length of a leading and/or trailing edge portion of netting material held about a target product together for clipping by the clipping mechanism.

25. An apparatus according to Claim 24, wherein the clipper mechanism further comprises a cutting member guide channel disposed intermediate the first and second gathering plates and attached to the clipper mechanism, the guide channel being a downwardly extending channel configured to slidably receive the cutting member therein during operation into a cutting position.

26. An apparatus according to Claim 22, wherein the clipper mechanism is pivotably attached to the frame, and wherein the cutting member is attached to the clipper mechanism and travels with the clipper mechanism as the clipper mechanism moves from the home to the full clip position.

27. An apparatus according to Claim 26, wherein the clipping module comprises a knife actuator cylinder in communication with the cutting member that automatically vertically extends and retracts the cutting member in the guide channel during a cutting operation after the clipper mechanism is in the full clip position.

28. An apparatus according to Claim 21, wherein the clipper mechanism is configured to operate with an automatic stroke cycle that comprises a first retracted home position, a second pre-clip position, and a third clipping position.

29. An apparatus according to Claim 28, wherein the second clipper mechanism position is about 75% of the stroke distance between the first and third clipper mechanism positions.

30. An apparatus according to Claim 21, wherein the clipper module comprises a chute window and a chute support member, and wherein, in position, the product chute of the front-end module resides on the chute support member.

5 31. A method of building packaging apparatus with modularized selectable configurations, comprising:

providing a frame configured to accommodate right or left hand mounting at predetermined mounting locations for a plurality of predetermined selectable build modules including a handle-maker module and a clipper mechanism module;

10 selecting desired build modules to mount to the frame from a predetermined build list defining a plurality of selectable predetermined build modules including a handle maker module and a clipper mechanism module;

selecting a desired right or left hand mounting orientation for the clipper mechanism module; and

15 mounting the clipper mechanism module to the frame at the selected mounting orientation.

32. A method according to Claim 31, wherein the predetermined list includes selectable right and left hand housing guards that accommodate the selected build
20 modules and respective selected mounting orientation, and the method further comprises selecting the appropriate right and left hand housing guards corresponding to the selected build modules and mounting orientations.

33. A method according to Claim 31, wherein selecting the desired build
25 modules includes omitting the handle maker module.

34. A method according to Claim 31, further comprising automatically configuring a computer program to run the selected build modules.

30 35. A method according to Claim 31, wherein selecting the desired build modules includes selecting the handle maker module, and the method further comprises positioning the handle maker across from the clipper mechanism on the frame.

36. A method according to Claim 31, wherein the predetermined list further includes:

a printer module that mounts to the frame; and

5 a plurality of selectable discharge trays that mount to a predetermined location on the frame downstream of the clipper mechanism so as to be in communication with a product travel path that extends through the frame.

37. A method according to Claim 31, wherein the predetermined build list
10 further includes:

a first front-end module that comprises at least one conveyor, a scale, and at least one axially extending product chute with a cavity; and

a second front-end module that comprises an in-feed conveyor, a pusher mechanism, and at least one axially extending product chute with a cavity that is in
15 communication with the pusher mechanism.

38. A method according to Claim 37, wherein the first front-end module product chute is a gravity-fed product chute.

20 39. A method according to Claim 37, wherein the predetermined build list further includes a printer module that is mountable to the frame and is configured to communicate with the scale of the first front-end module.

25 40. A method according to Claim 31, wherein the predetermined build list comprises a voiding mechanism module mountable to the frame to be in communication with the clipper mechanism, wherein the clipper mechanism module comprises a clipper mechanism body configured to deliver clips to a clip window and attach the clips to a gathered portion of covering material, the clipper mechanism having an automated stroke cycle that includes a retracted home position and a
30 laterally extended full-clip position.

41. A method according to Claim 40, wherein the clipper mechanism module further comprises a cutting member attached to a lower portion of the clipper

mechanism, wherein the cutting member travels with the clipper mechanism during the automated stroke cycle, and wherein, in cutting operation, the cutting member is configured to travel generally upwardly to sever a gathered casing material.

5 42. A method according to Claim 41, the clipper mechanism module further comprising first and second spaced apart clipper gathering plates attached to the clipper body so that the clipper gathering plates retract and extend with the clipper mechanism, and wherein, in operation, the clipper gathering plates gather netting upstream of a product held therein prior to attachment of clips to the gathered netting
10 by the clipper mechanism.

 43. A method according to Claim 42, the clipper mechanism module further comprising a guide member disposed intermediate the first and second gathering plates, the guide member having a guide channel that is sized and configured to
15 slidably receive the cutting member therein.

 44. A method according to Claim 40, the clipper mechanism module further comprising:

 a curvilinear clip rail attached to the clipper body, the clip rail having
20 opposing top and bottom end portions and defining a generally downwardly extending clip feed direction;

 a clip entry window in communication with the bottom end portion of the clip rail and a clip closure delivery path in communication with a punch mechanism that is adapted to wrap a clip from the clip rail about netting holding the product; and

25 first and second clip pushers configured to selectively engage with clips held on the clip rail to force the clips in the feed direction,

 wherein the clipper gathering plates are positioned on opposing sides of the clip window and extend a distance below the clip rail and generally outwardly therefrom.

30

 45. A method according to Claim 37, the predetermined list further comprising selectable first and second control interfaces with a computer program product that

directs the automated or semi-automated operation of the first or second front end module and the clipper mechanism module.

46. A factory layout of side-by-side packaging apparatus, comprising:
5 a first packaging apparatus with a clipper module having a frame and a clipper mechanism attached to left side of the frame for applying at least one clip to gathered covering material; and

a second packaging apparatus disposed side by side relative to the first packaging apparatus, the second packaging apparatus having a clipper module with a
10 frame and a clipper mechanism attached to a right side of the frame for applying at least one clip to gathered covering material.

47. A factory layout according to Claim 46, wherein the first packaging apparatus further comprises a handle-maker attached to a right side of the clipper
15 module frame.

48. A factory layout according to Claim 46, wherein the second packaging apparatus further comprises a handle-maker attached to a left side of the clipper
20 module frame.

49. A factory layout according to Claim 46, wherein the first and/or second packaging apparatus further comprises a handle-maker attached to a side of the clipper module frame that is across from the clipper mechanism.

50. A factory layout according to Claim 49, wherein the first and second apparatus both include handle makers, each extending generally outwardly away from their respective frames in opposing directions.

51. A factory layout according to Claim 50, wherein the first and second
30 packaging apparatus comprise an axially extending product chute disposed upstream of the respective clipper modules, the product chutes having an interior cavity and an outer surface that is configured to dispense netting to wrap about a product as the product exits the product chute.

52. A factory layout according to Claim 46, wherein the first and/or second apparatus comprises a scale in communication with a printer module attached to the frame.

5

53. A factory layout according to Claim 46, wherein the first and/or second apparatus comprises an automated pusher mechanism disposed upstream of the product chute that pushes product through the product chute.

10

54. A factory layout according to Claim 51, wherein the first and second apparatus comprise an automated pusher mechanism disposed upstream of the product chute that pushes product through the product chute.

15

55. A factory layout according to Claim 54, wherein the first and second apparatus clipper mechanisms are configured to attach closure clips to product held in the dispensed covering material, the respective clipper mechanisms comprising:

a clipper body;

a curvilinear clip rail attached to the clipper body having opposing top and bottom end portions and defining a generally downwardly extending clip feed

20

direction; and

a clip entry window in communication with the bottom end portion of the clip rail and a clip closure delivery path in communication with a punch mechanism that is adapted to wrap a clip from the clip rail about a target work piece;

25

wherein, in operation, the clipper mechanism pivots from a rest position to an active clipping position.

56. A factory layout according to Claim 46, wherein the first and second apparatus frames have a substantially uniform size and configuration.

30

57. A factory layout according to Claim 56, wherein the first and second apparatus frames are configured to allow right or left hand mounting of the respective clipper mechanism and handle maker.

58. A factory layout according to Claim 46, wherein the first and second apparatus are spaced apart a distance to allow a common operator to attend to the discharge portion of each.

5 59. A factory layout according to Claim 58, wherein the first and second apparatus are synchronized to output product in a timed manner that allows a single operator to attend to the discharge and/or input of each apparatus.

10 60. A factory layout according to Claim 59, wherein the first and second apparatus are in communication with each other.

61. A factory layout according to Claim 46, wherein the first and second apparatus are configured with a computer program product for operating a clipper mechanism and handle maker, the computer program product comprising:

15 a computer readable storage medium having computer readable program code embodied in said medium, said computer-readable program code comprising:

computer readable program code that allows an operator to select or deselect at least one of handle maker operation, left hand or right hand clipping mechanism, and/or handle maker operation.

20

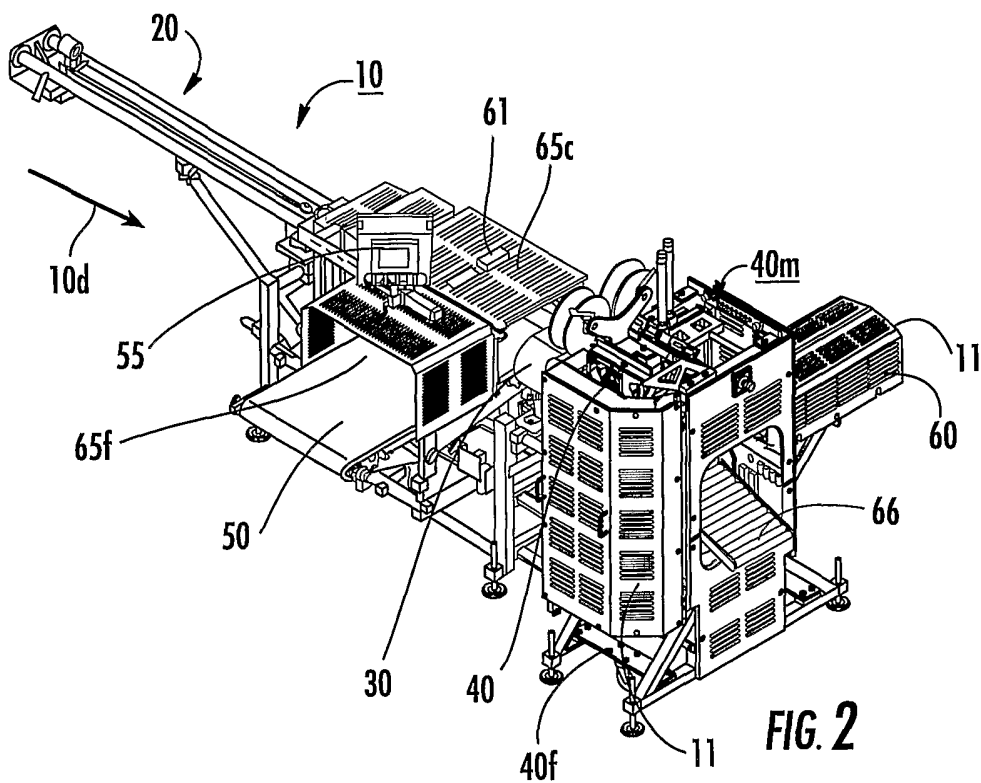
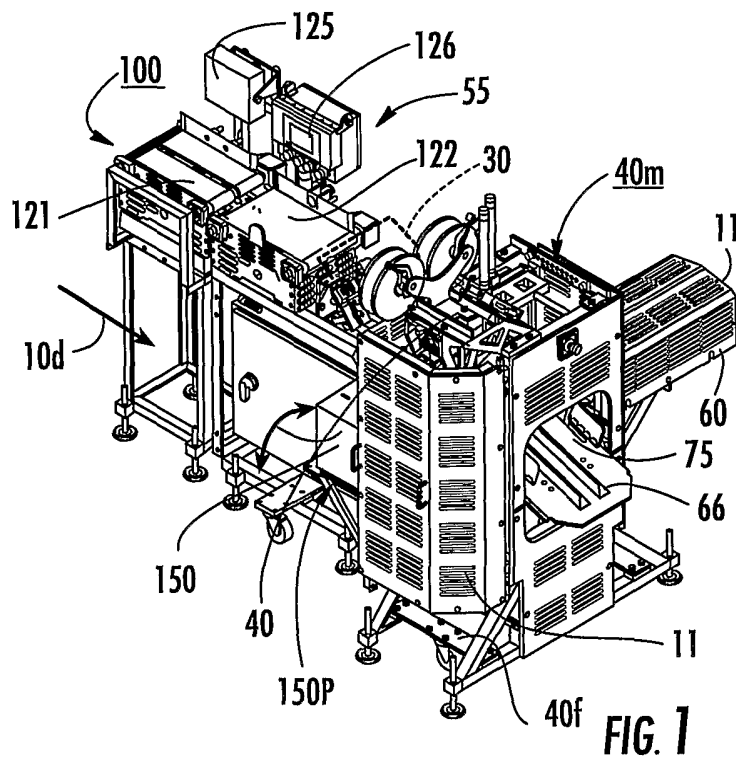

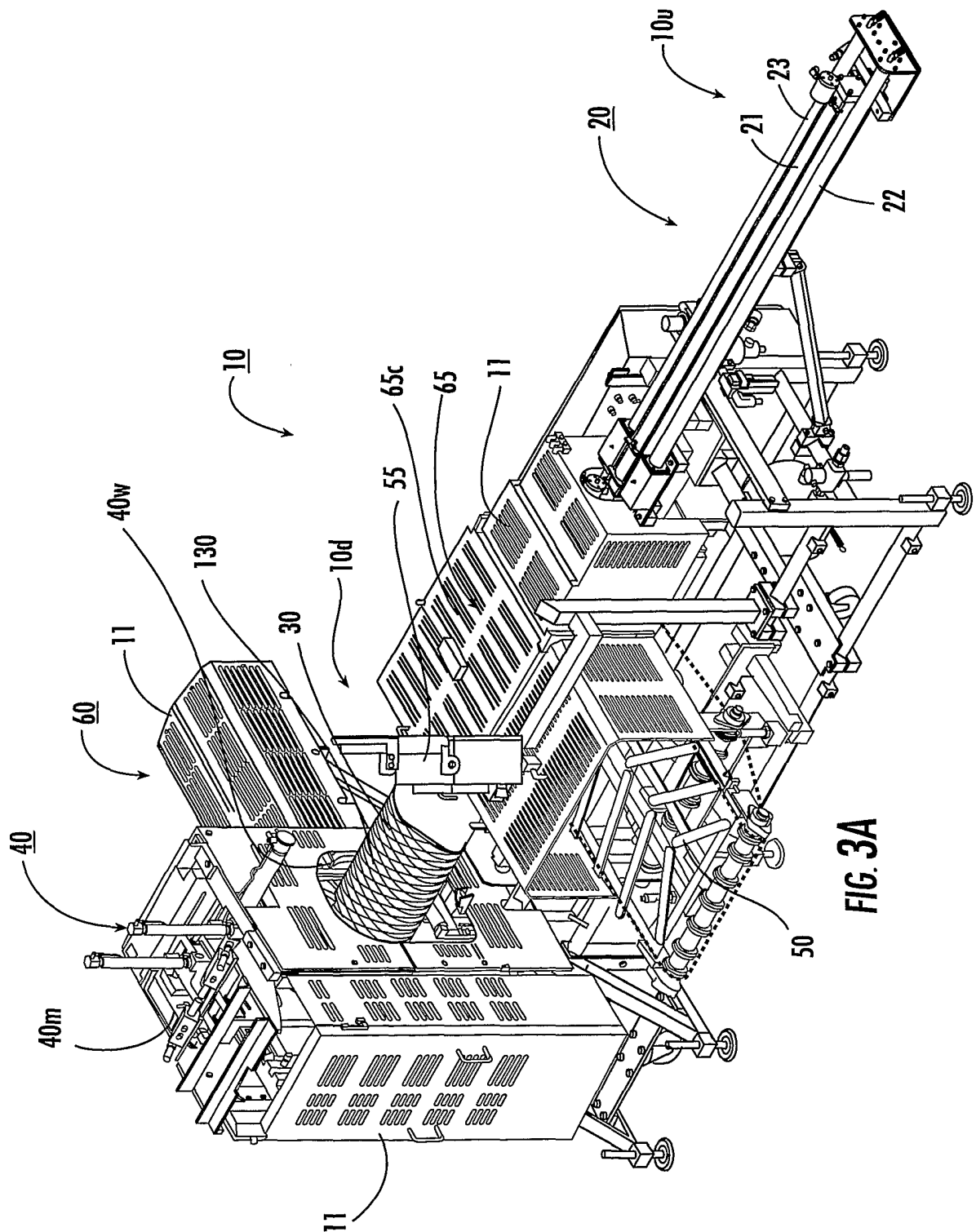

FIG. 3A

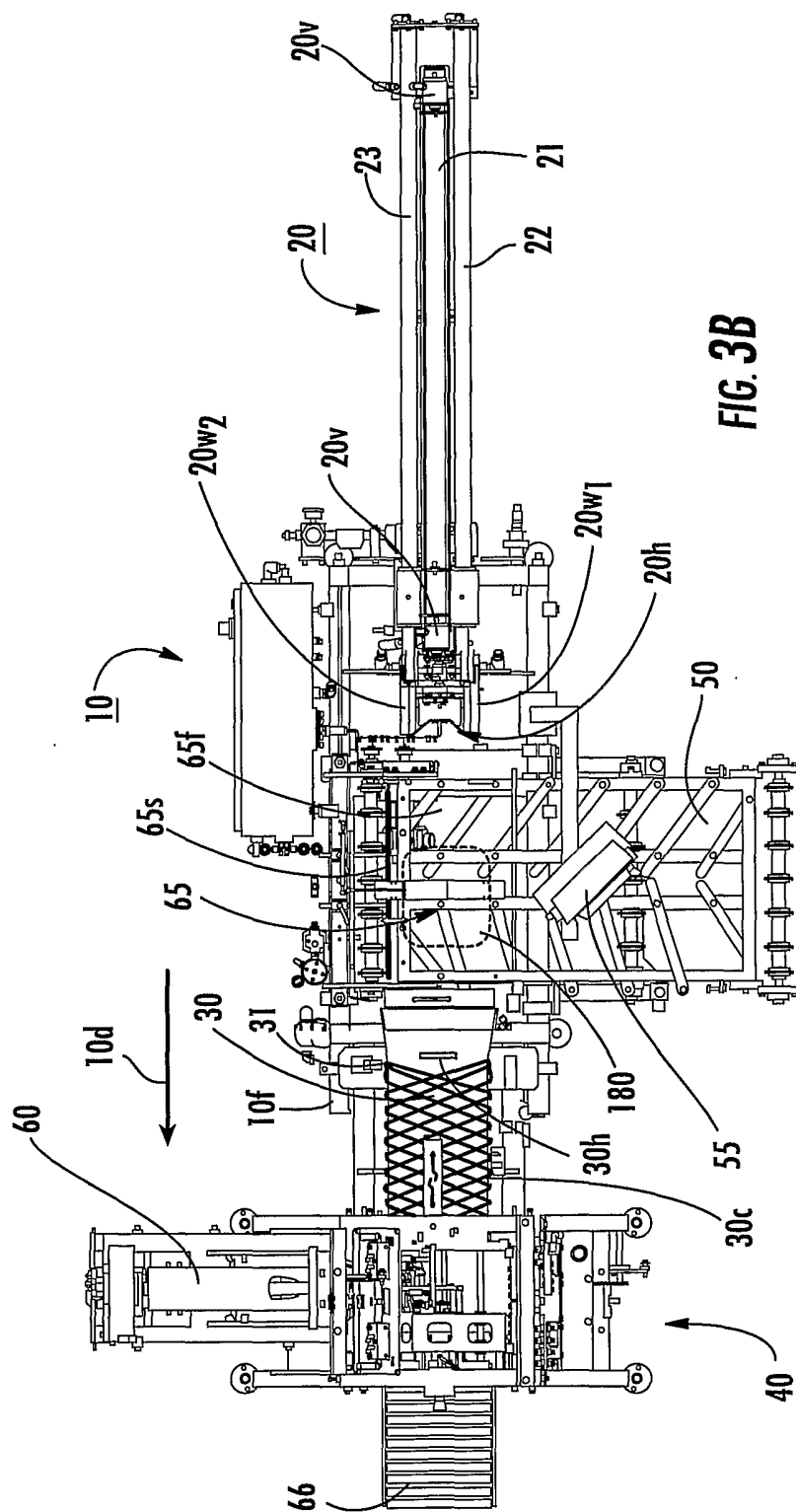
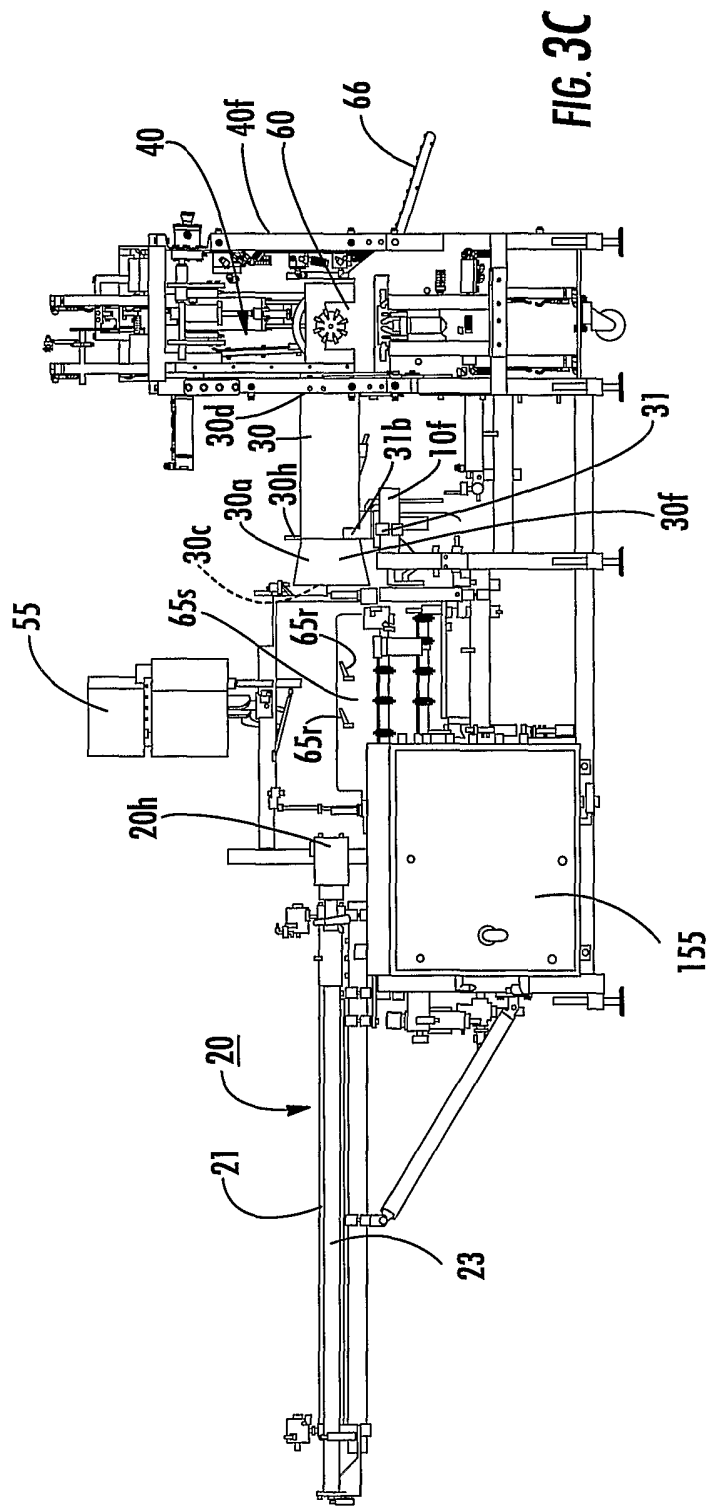
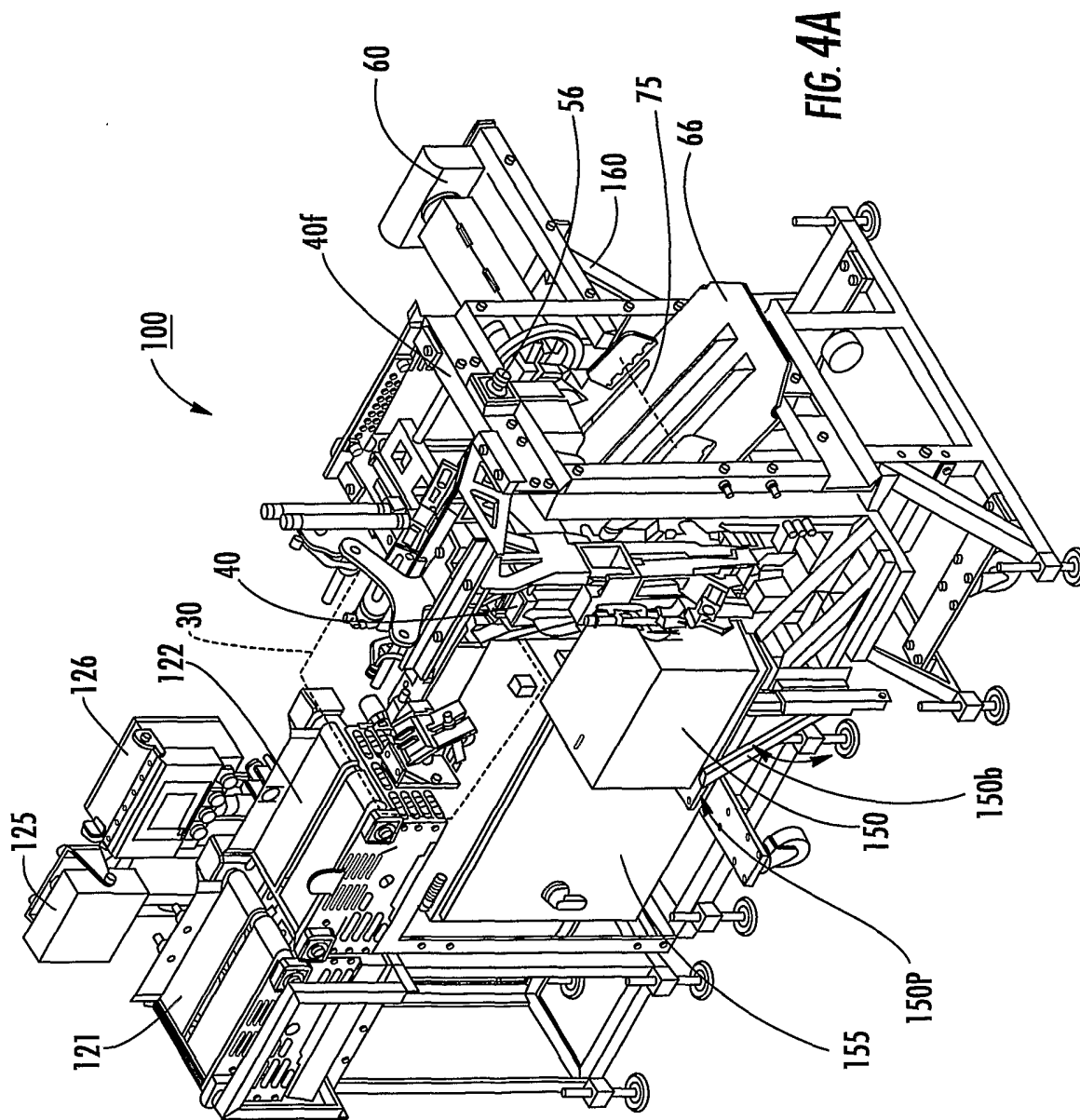

FIG. 3B





6/26

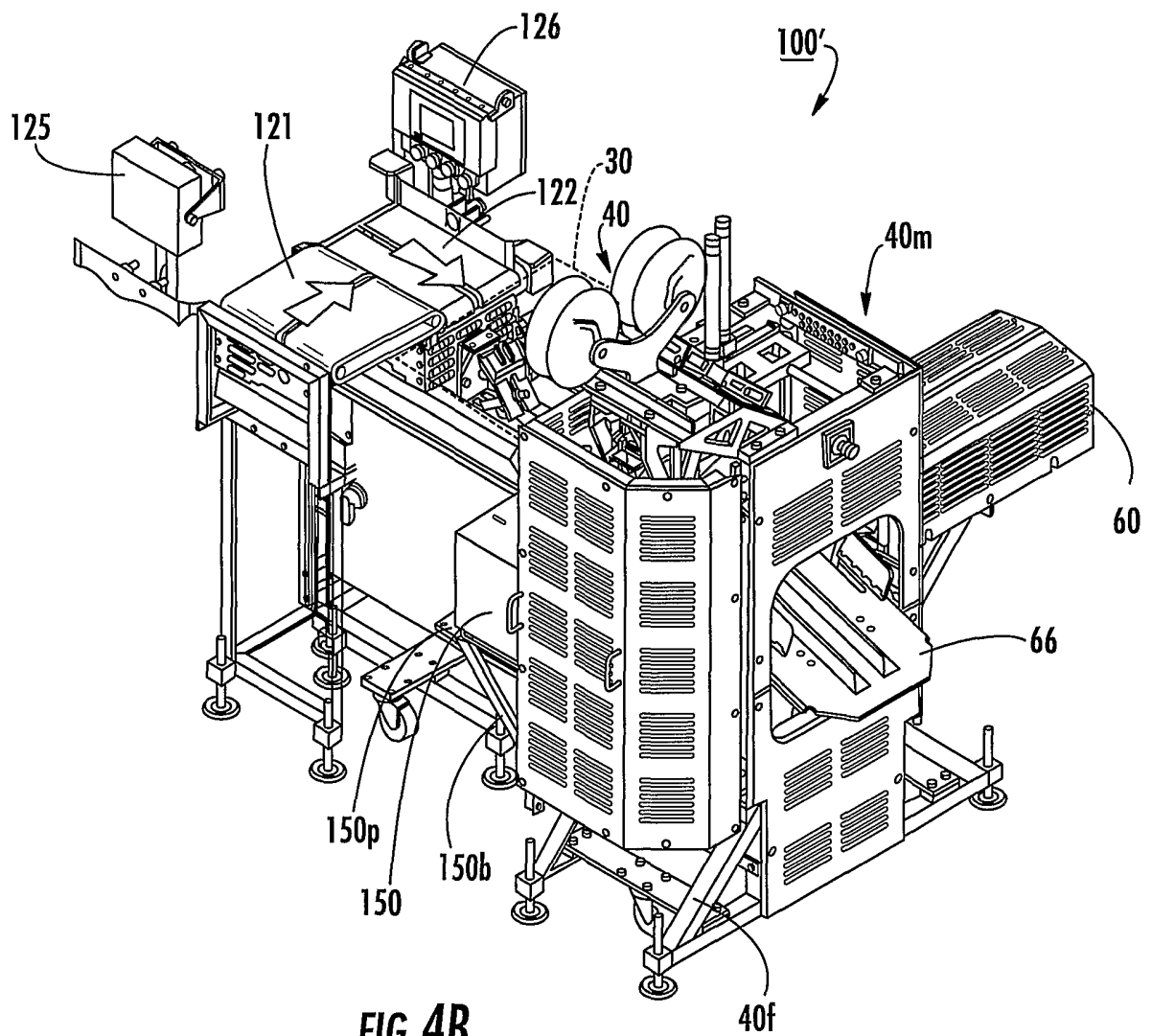
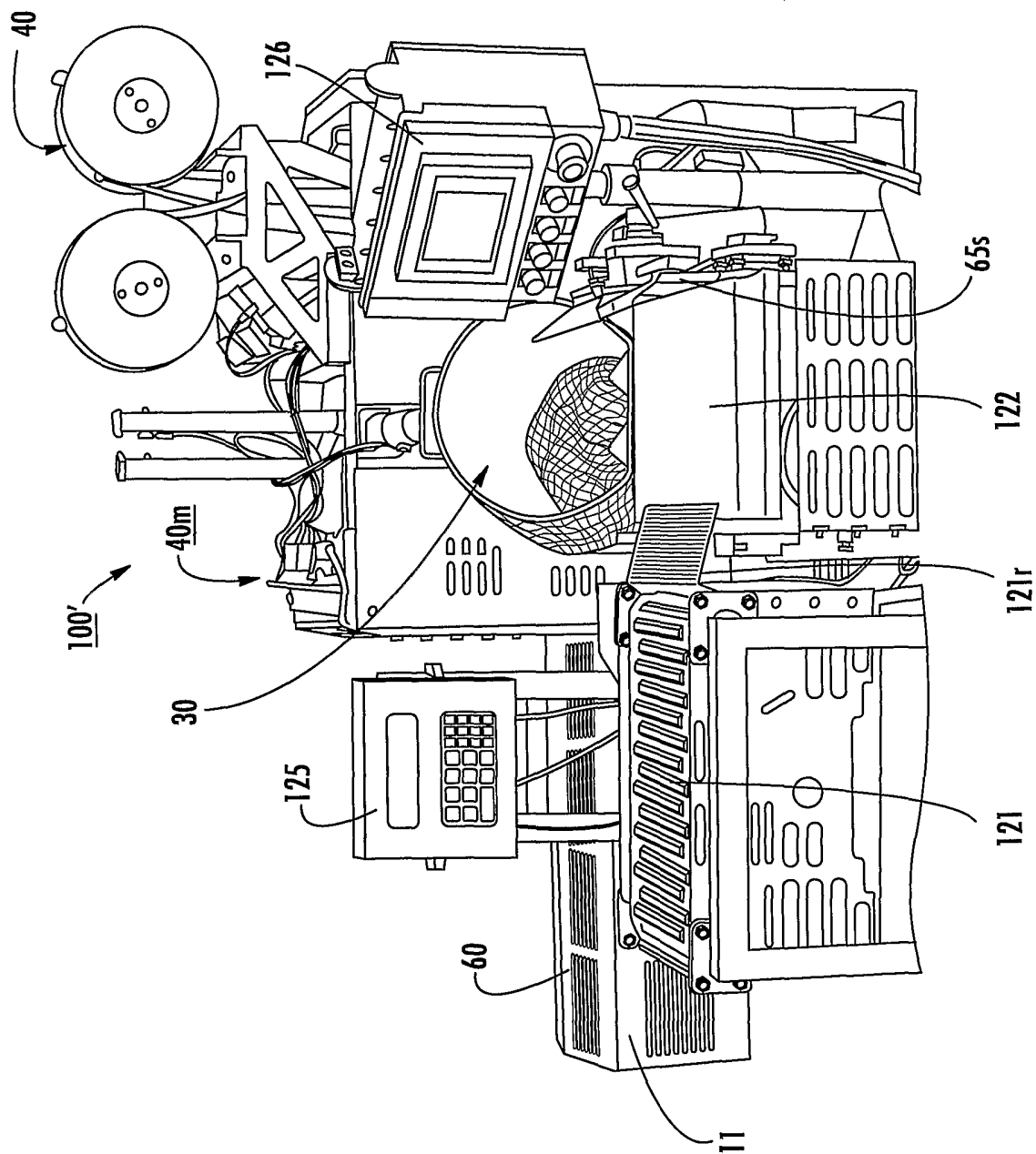

FIG. 4B

FIG. 4C



8/26

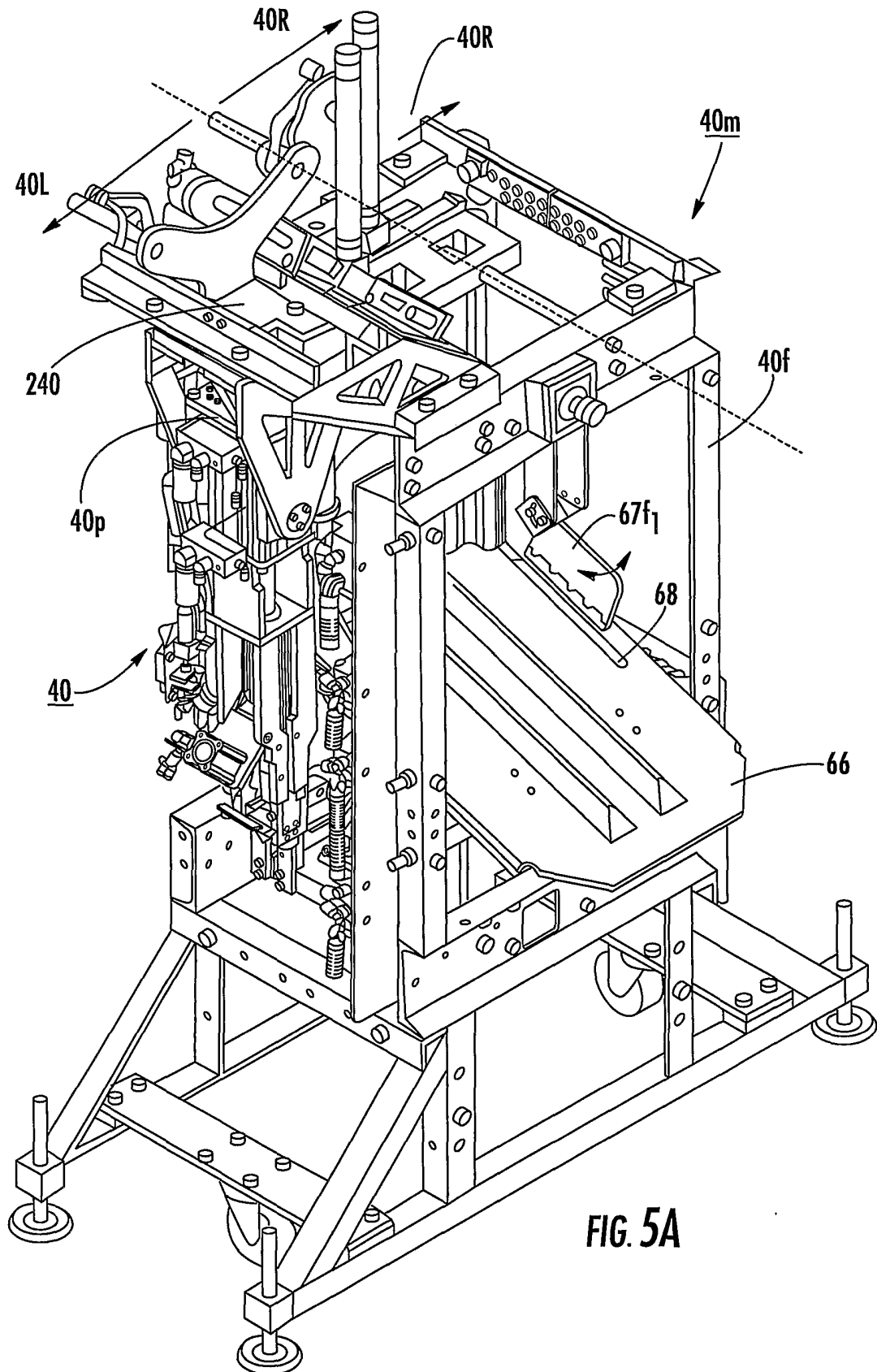

FIG. 5A

9/26

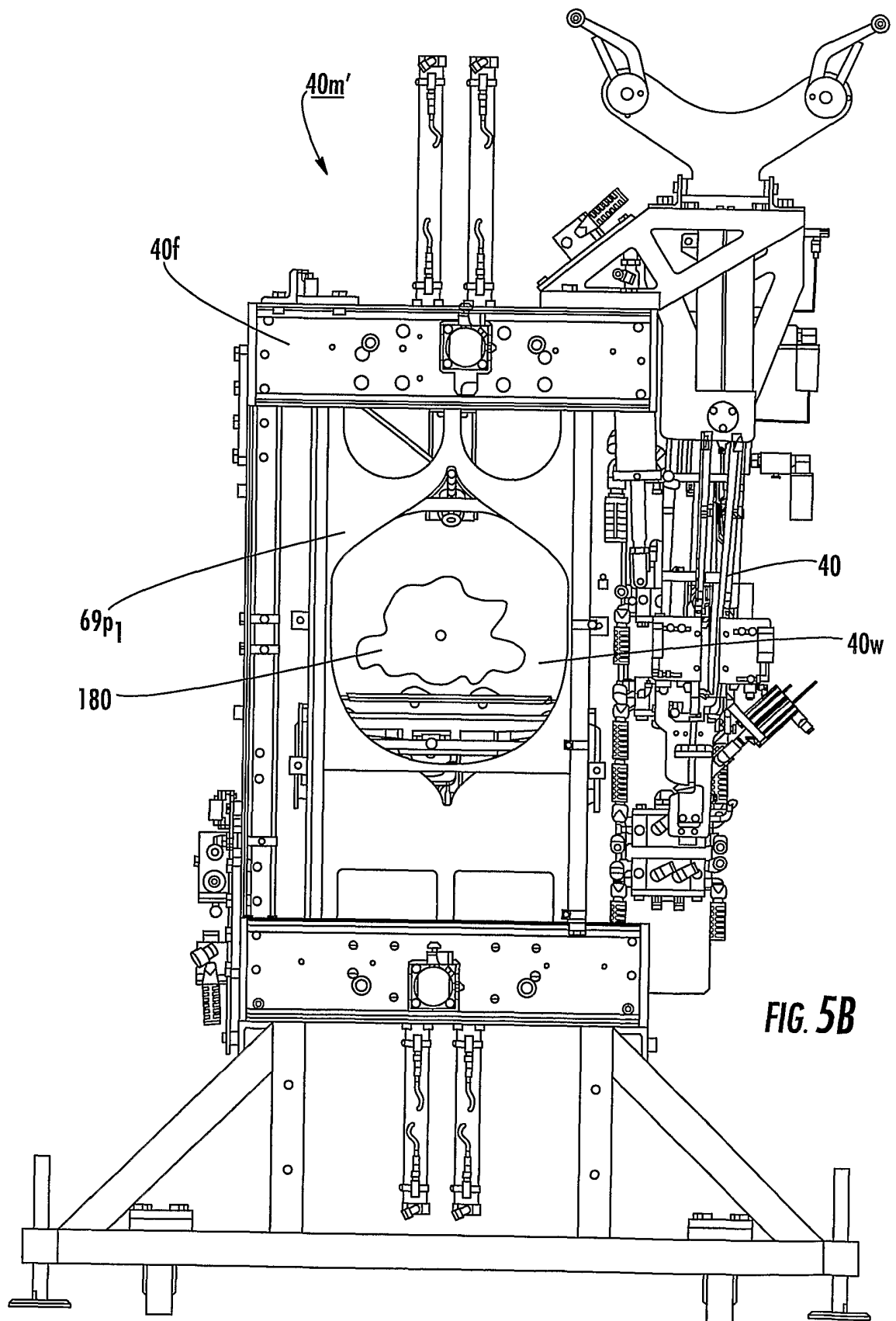

FIG. 5B

10/26

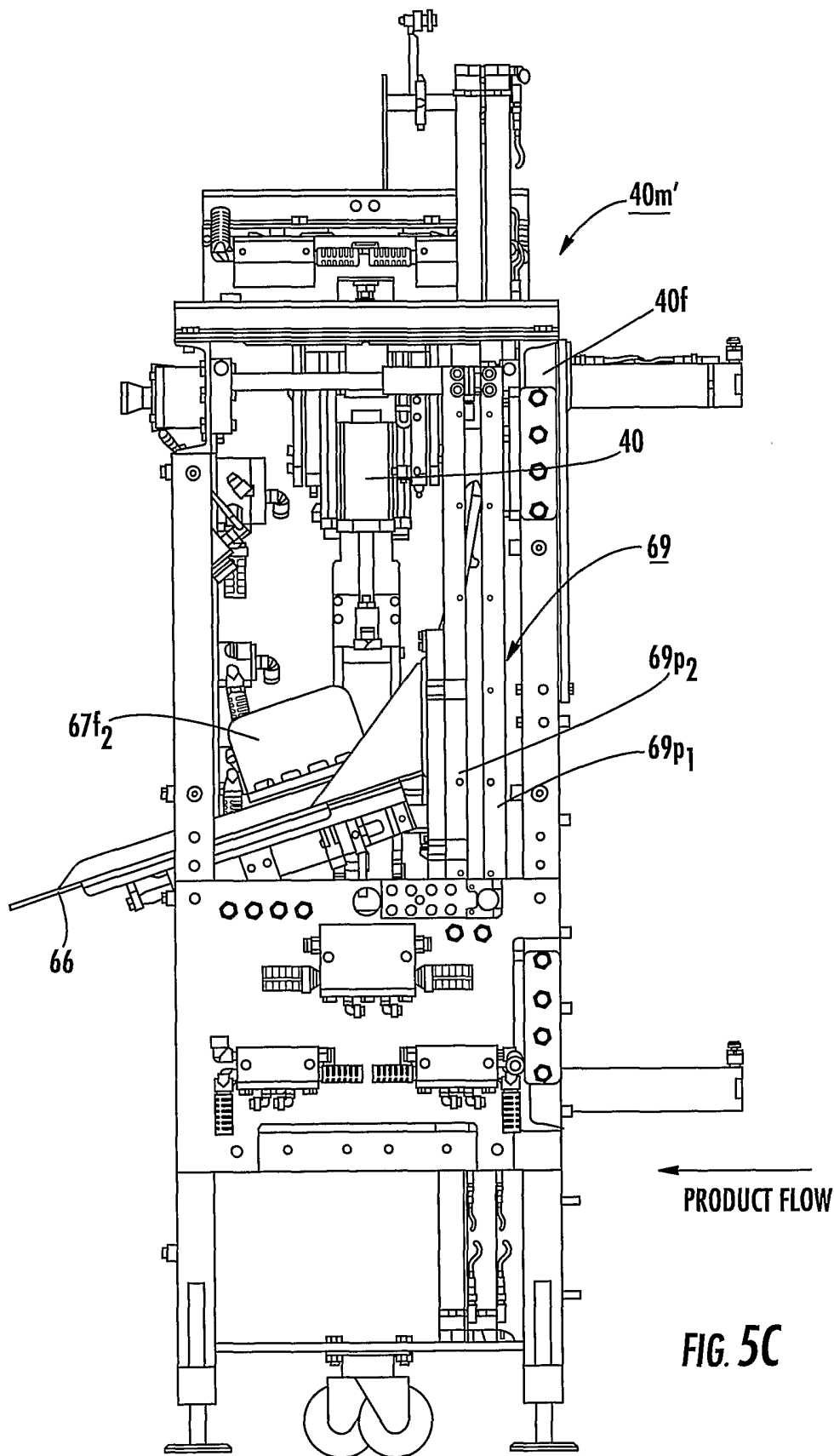

FIG. 5C

11/26

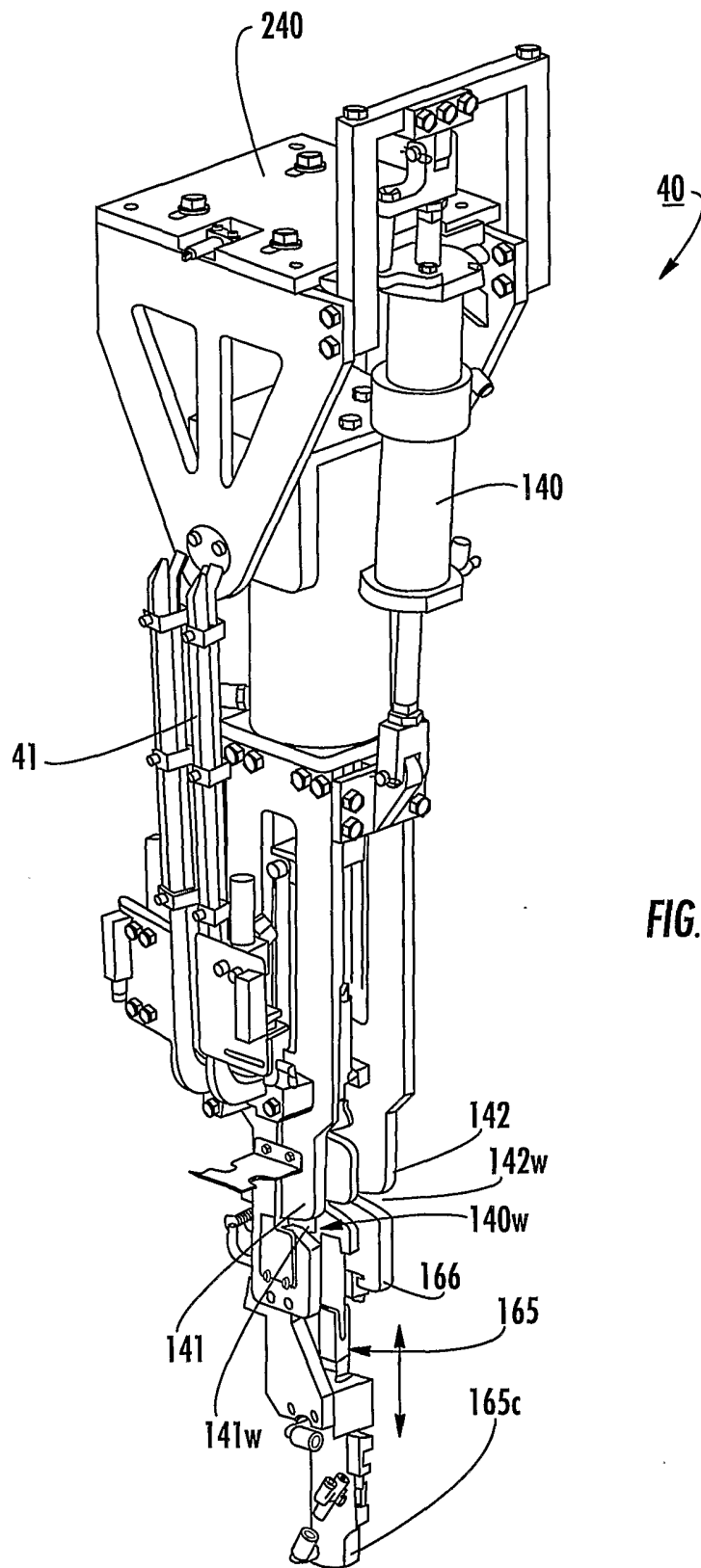

FIG. 5D

12/26

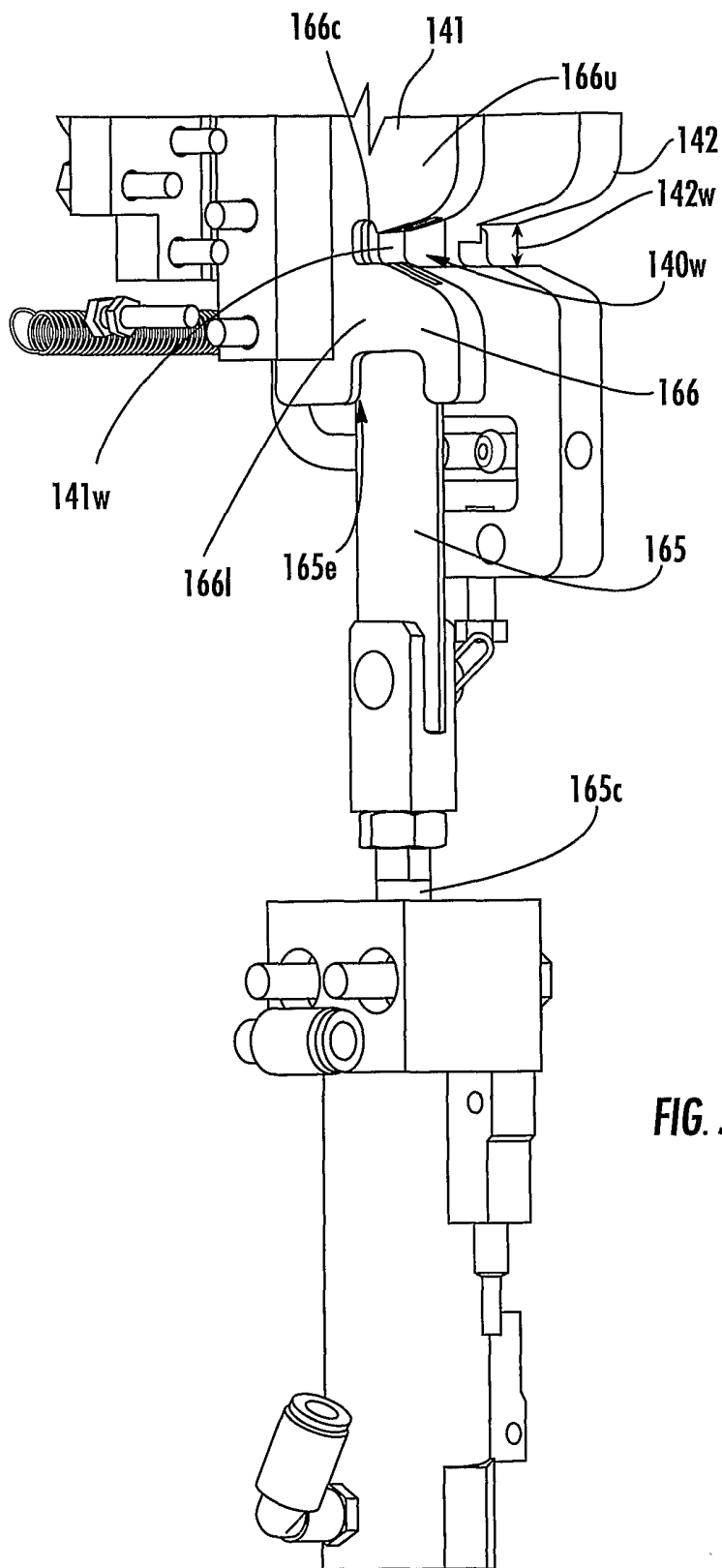

FIG. 5E

13/26

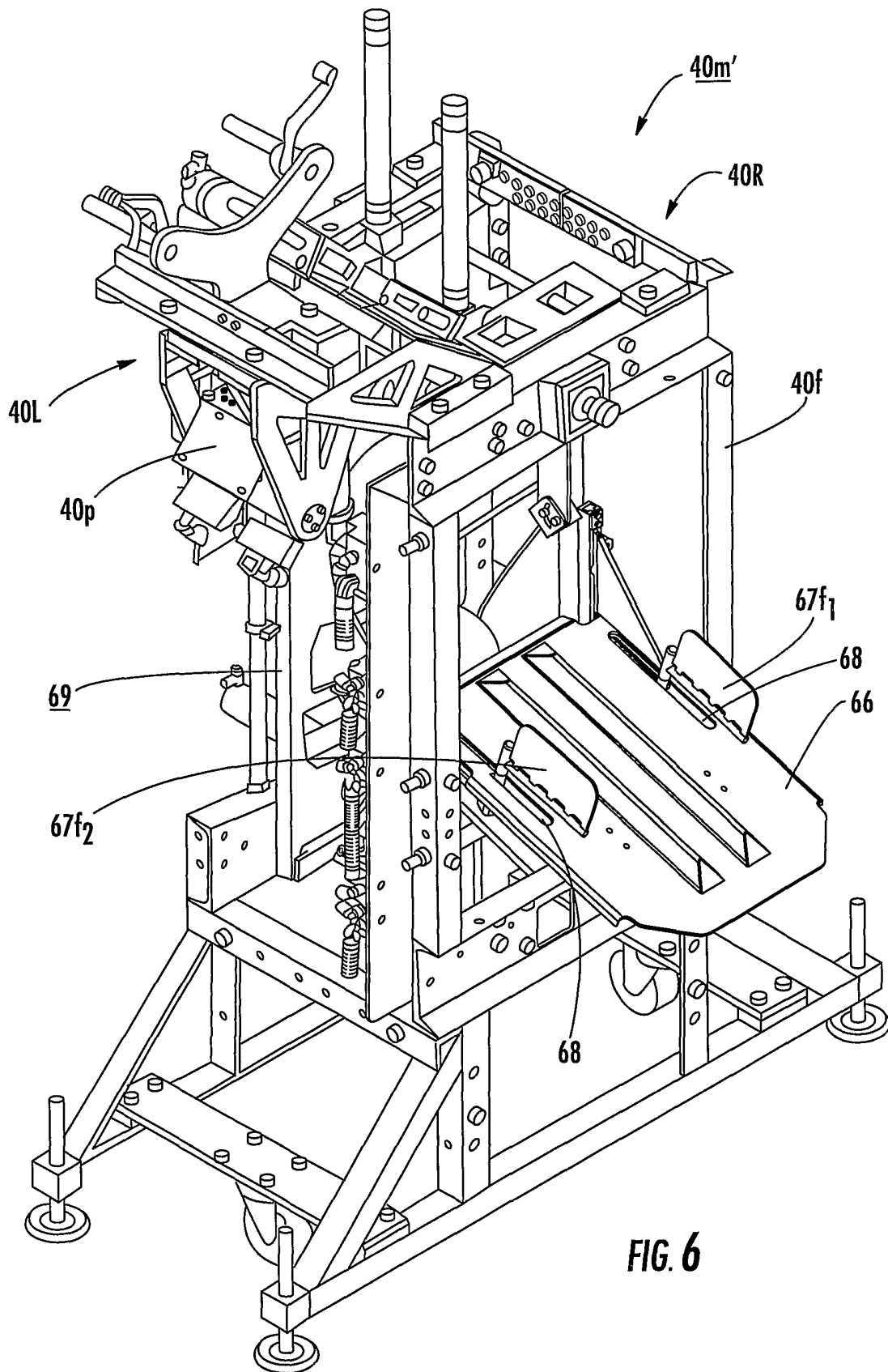
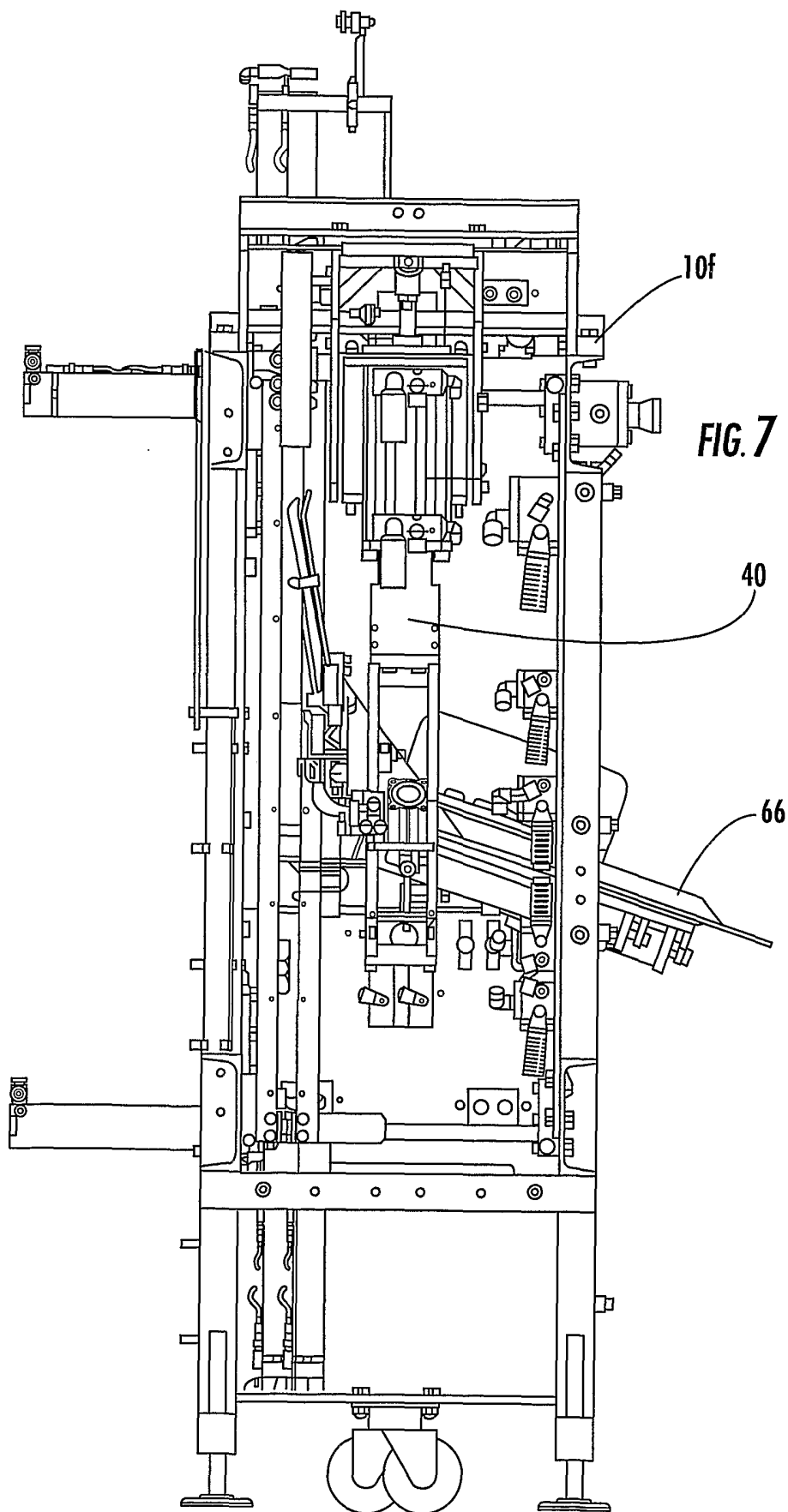
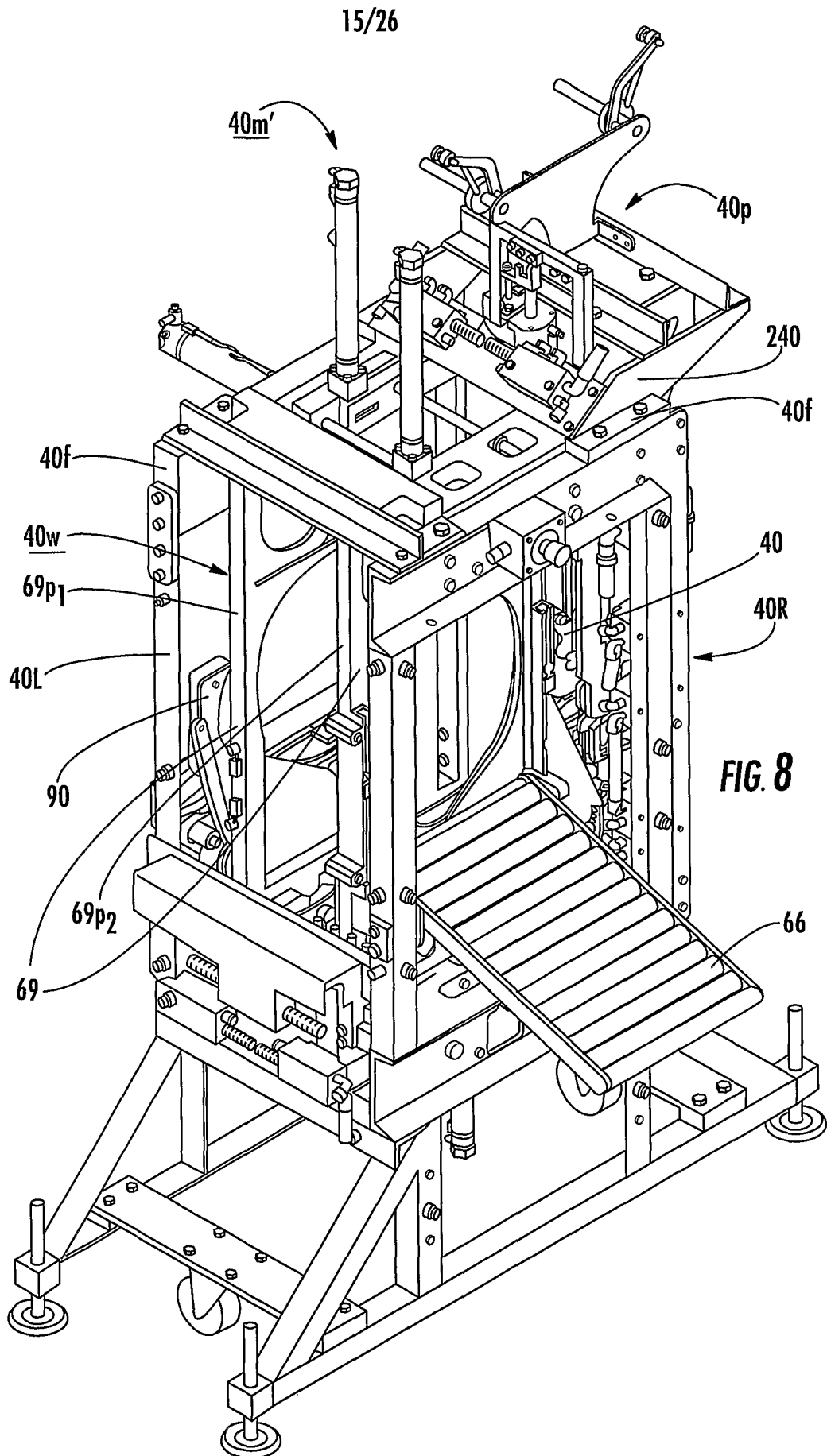

FIG. 6

14/26





16/26

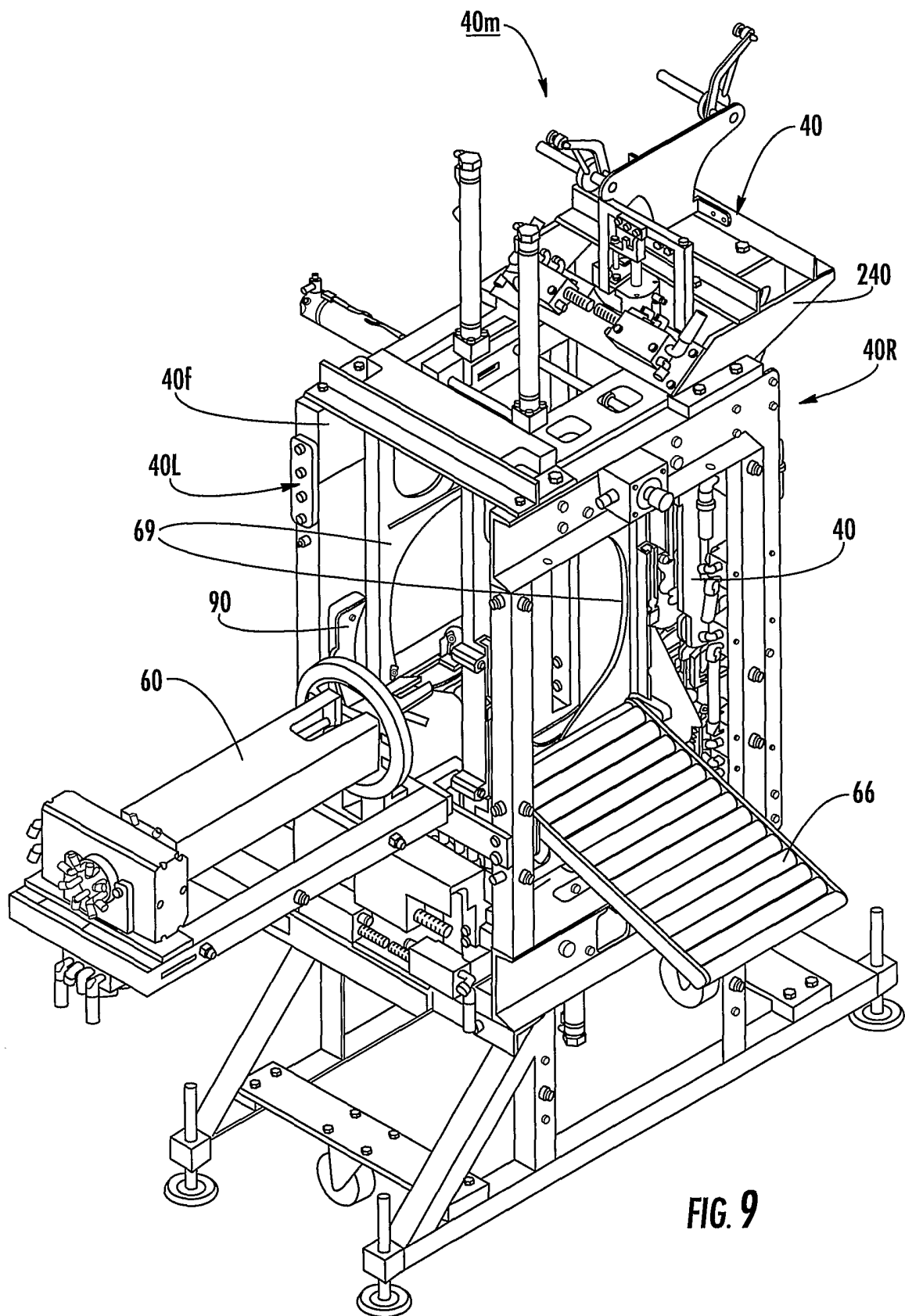

FIG. 9

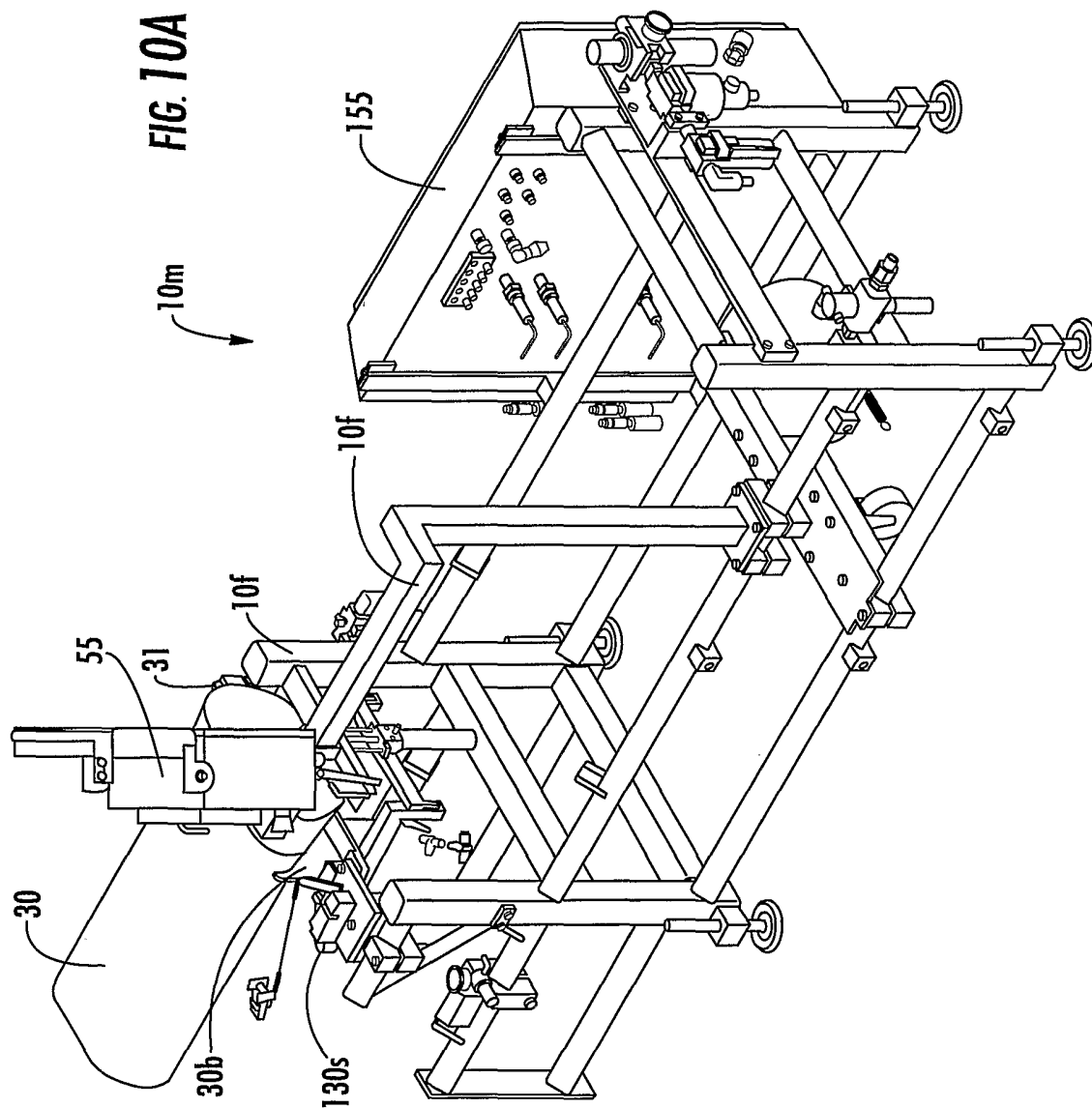

FIG. 10B

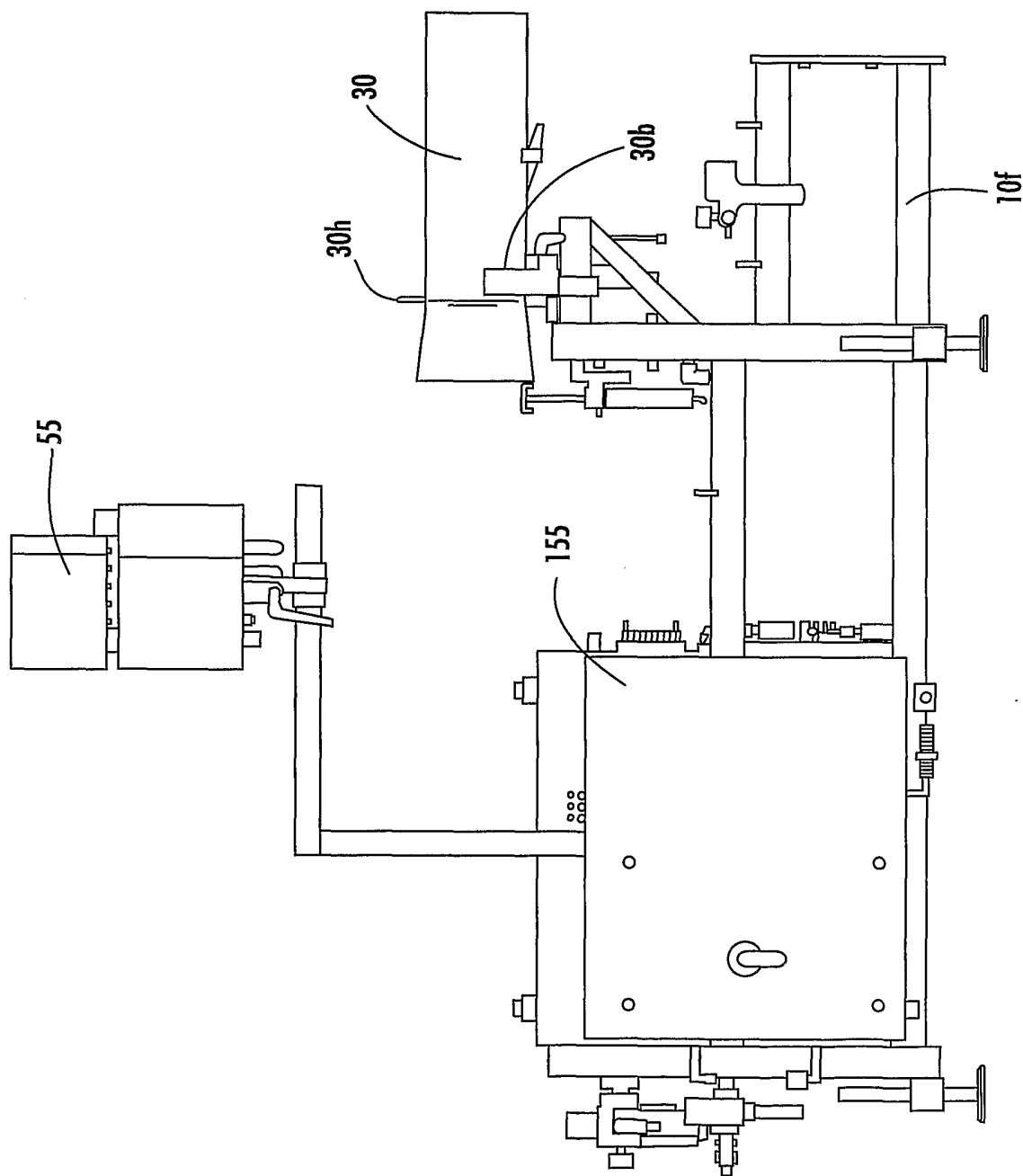
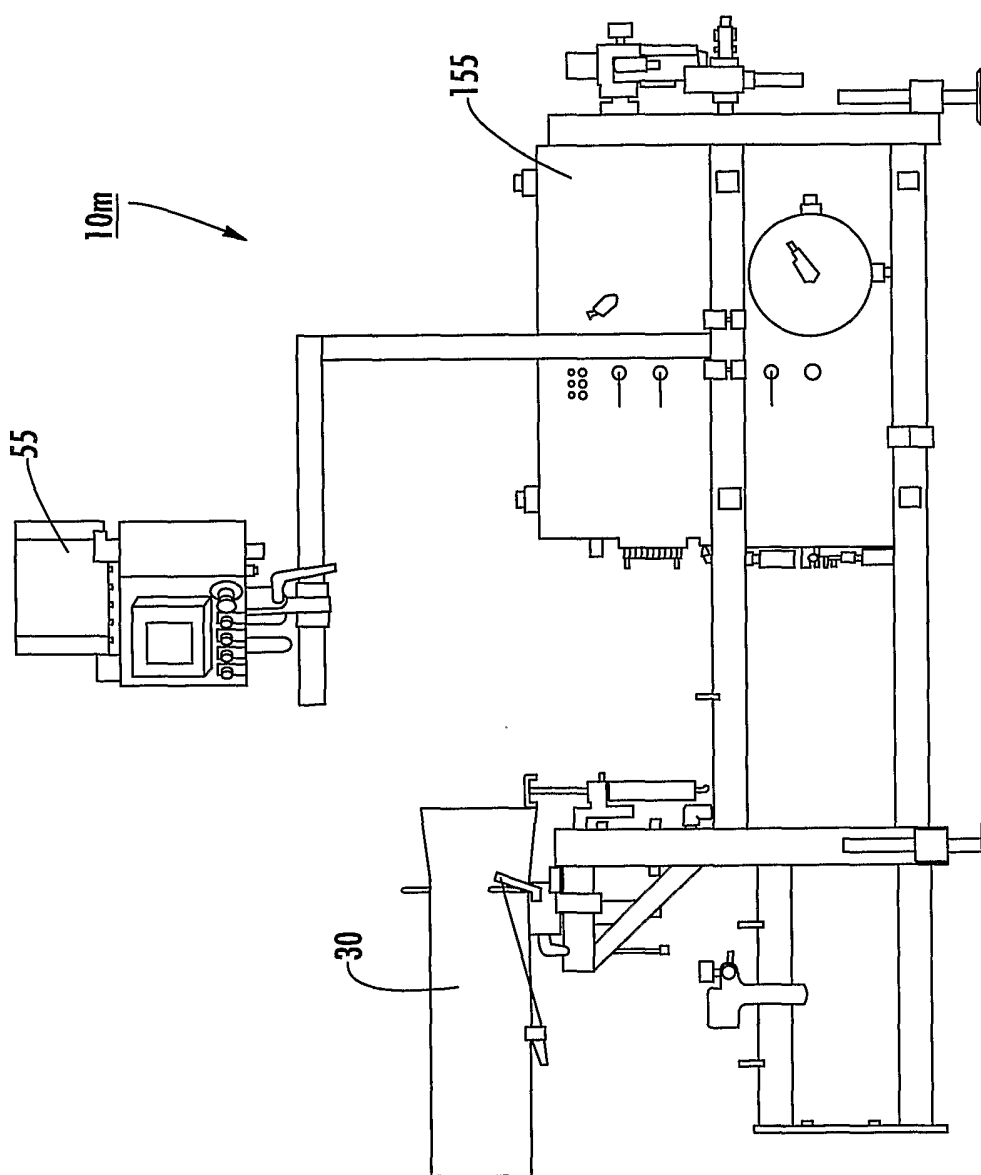

FIG. 10C



20/26

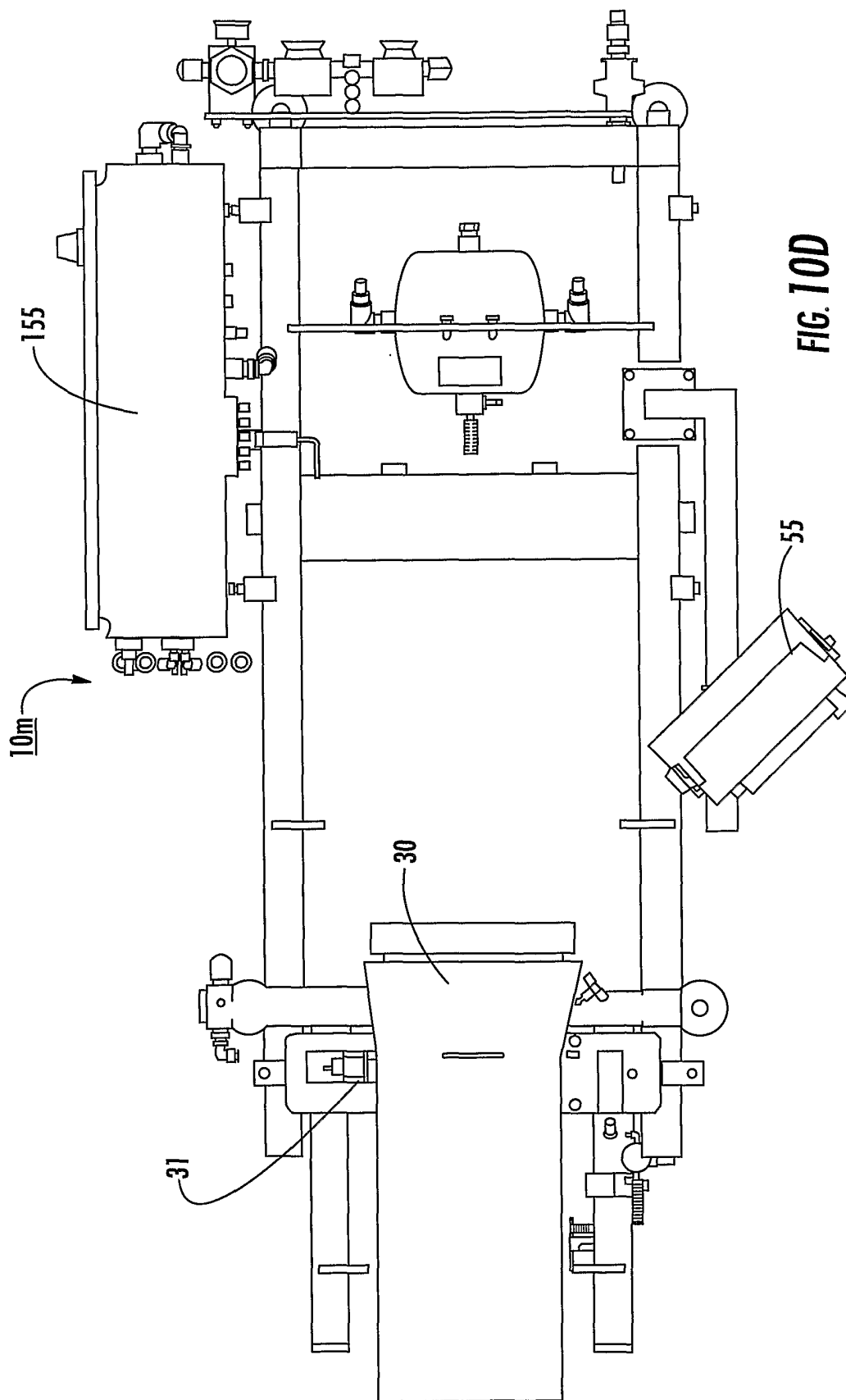

FIG. 10D

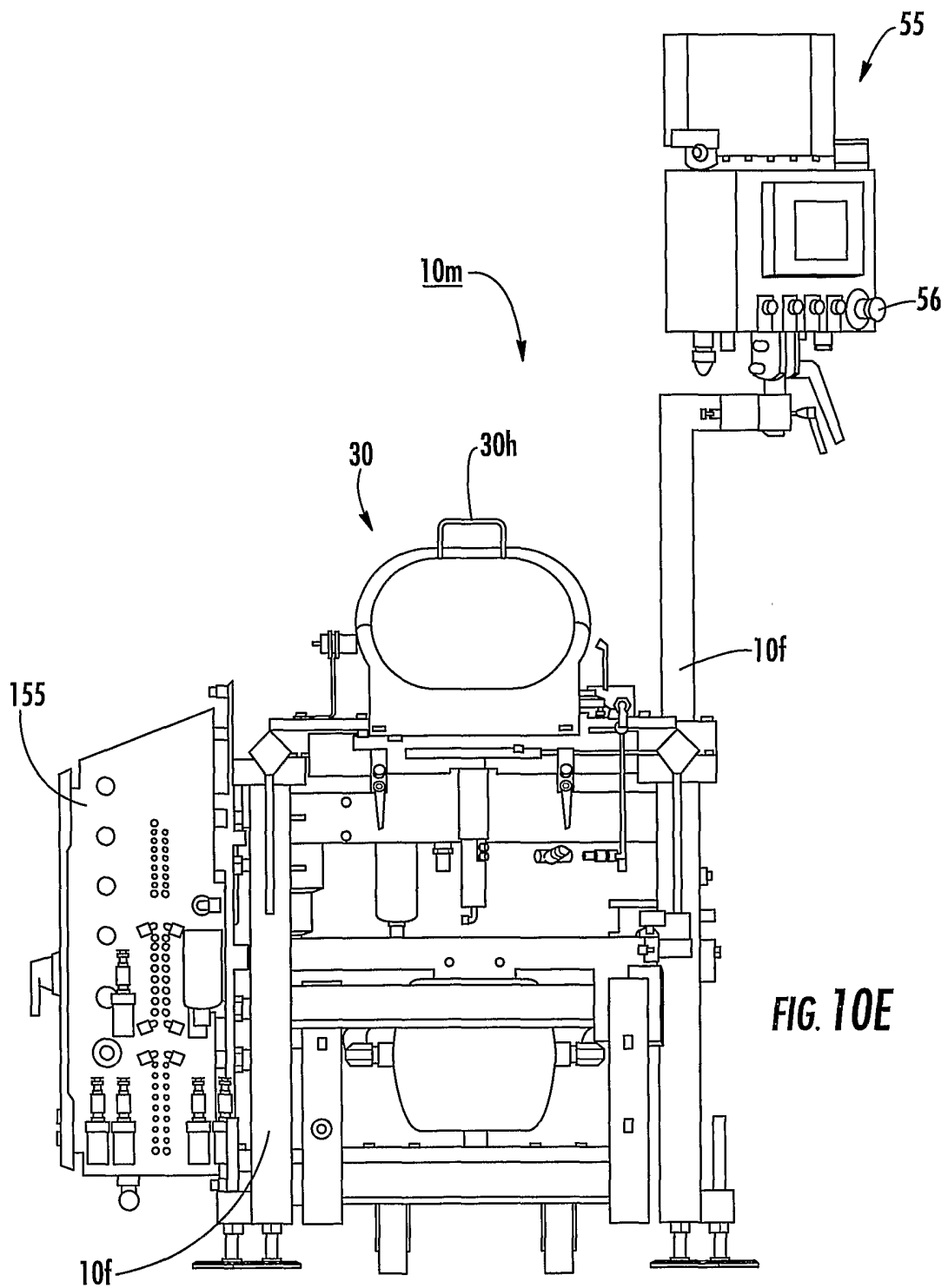

FIG. 10E

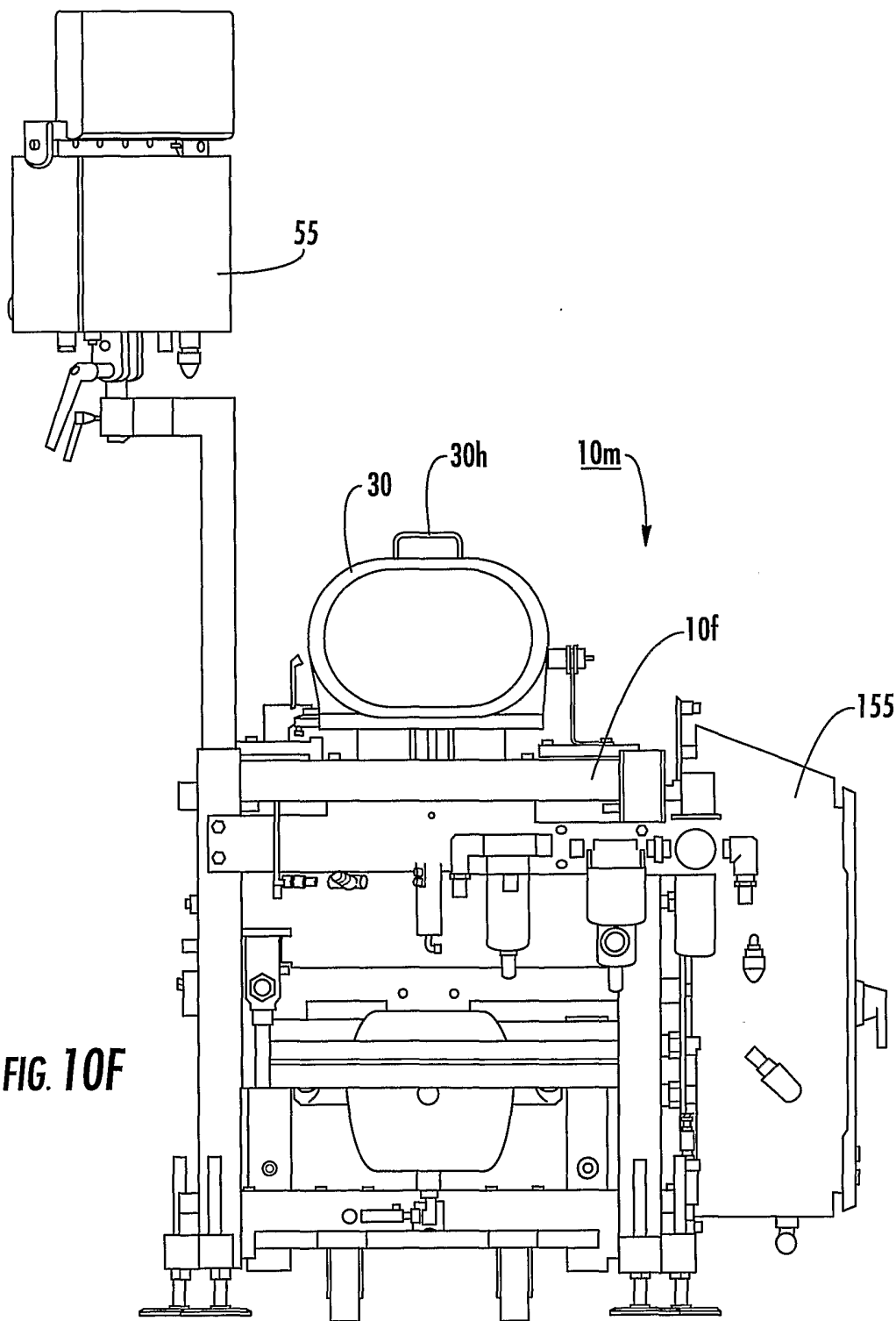

FIG. 10F

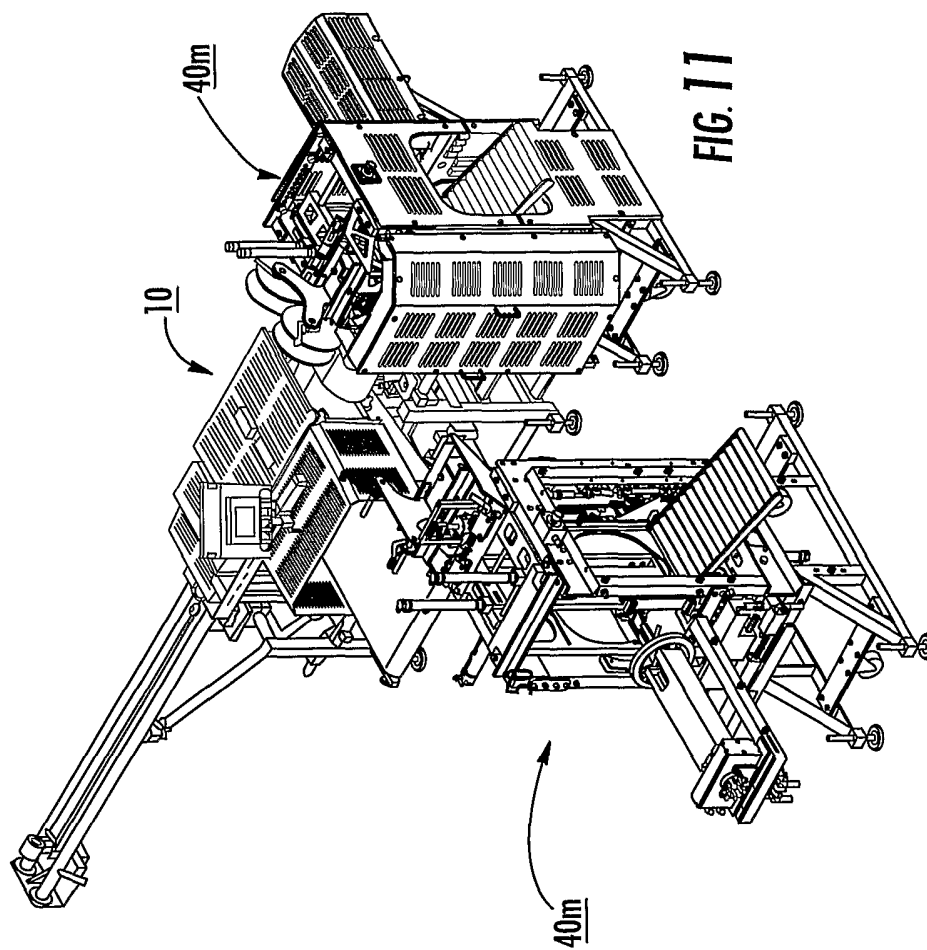
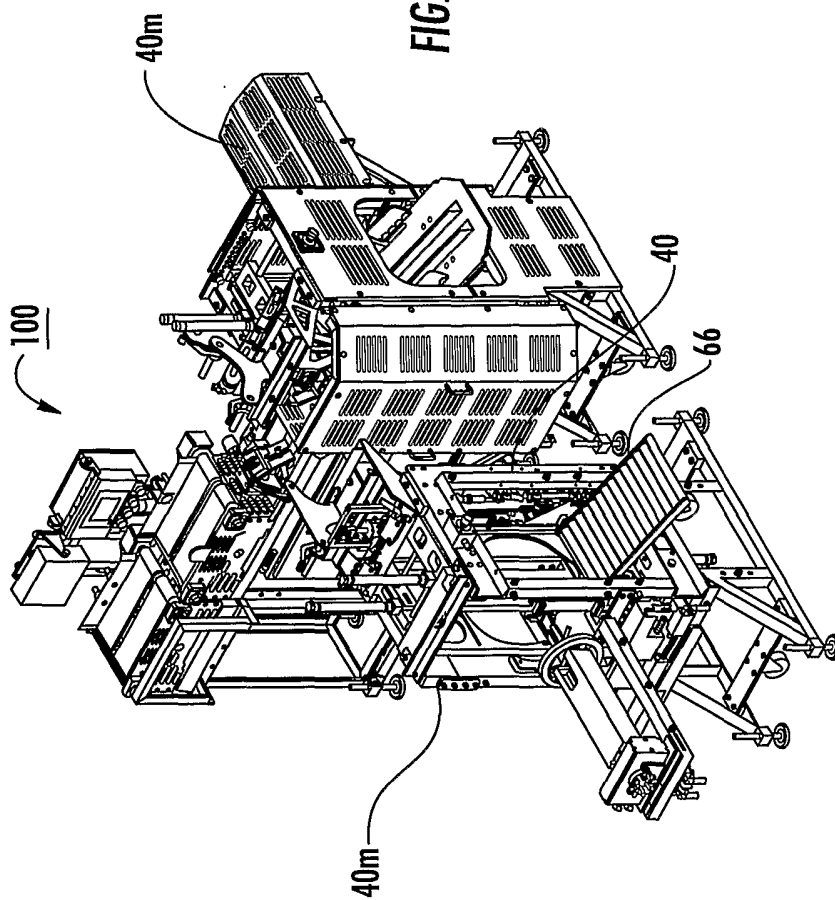

FIG. 12



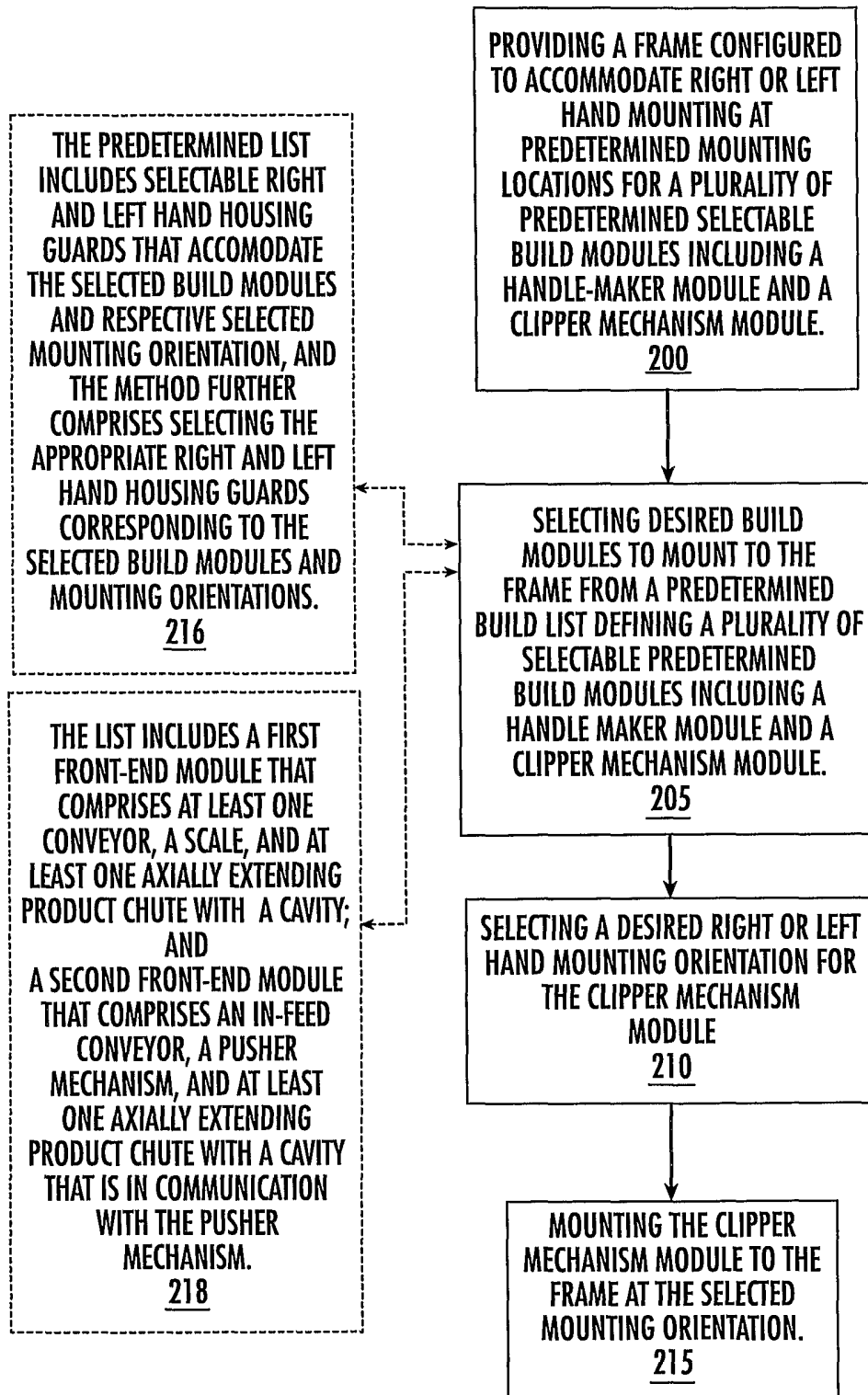

FIG. 13

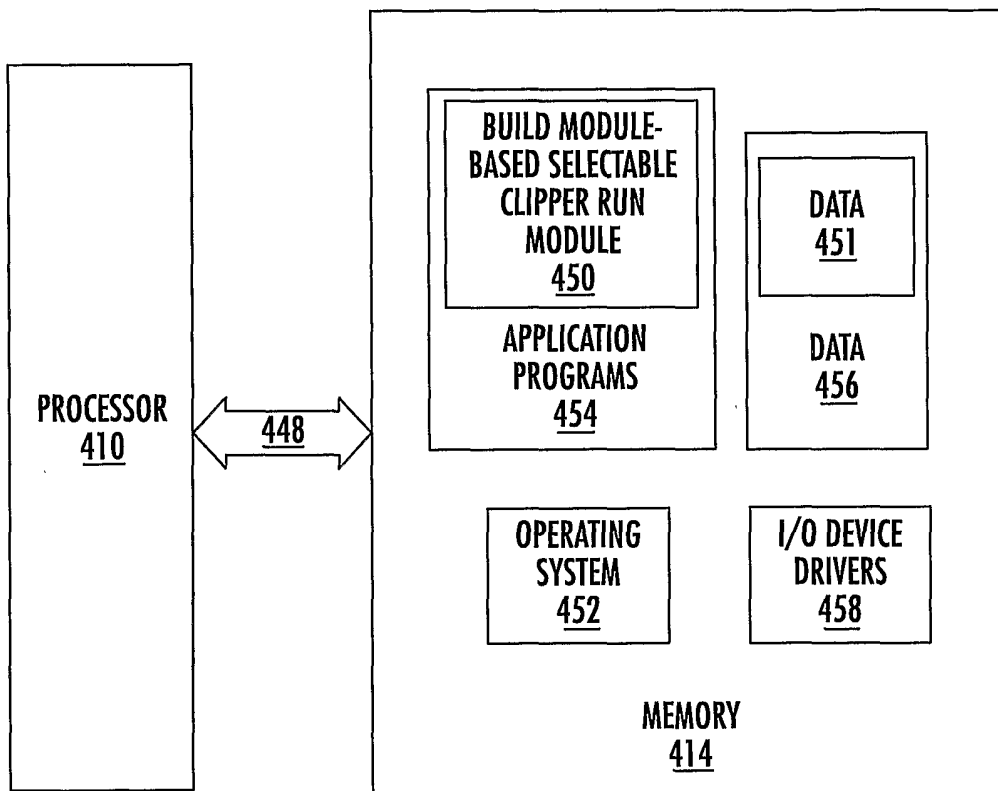

FIG. 14

INTERNATIONAL SEARCH REPORT

International Application No
PCT/US2005/020006

A. CLASSIFICATION OF SUBJECT MATTER IPC 7 B65B51/04		
According to International Patent Classification (IPC) or to both national classification and IPC		
B. FIELDS SEARCHED		
Minimum documentation searched (classification system followed by classification symbols) IPC 7 B65B A22C		
Documentation searched other than minimum documentation to the extent that such documents are included in the fields searched		
Electronic data base consulted during the international search (name of data base and, where practical, search terms used) EPO-Internal, WPI Data, PAJ		
C. DOCUMENTS CONSIDERED TO BE RELEVANT		
Category °	Citation of document, with indication, where appropriate, of the relevant passages	Relevant to claim No.
A	US 4 766 713 A (EVANS ET AL) 30 August 1988 (1988-08-30) cited in the application -----	
A	US 6 604 338 B1 (MAY DENNIS J ET AL) 12 August 2003 (2003-08-12) -----	
A	EP 0 301 768 A (DELAWARE CAPITAL FORMATION INC) 1 February 1989 (1989-02-01) -----	
A	US 3 389 533 A (TIPPER MAYNARD J. G ET AL) 25 June 1968 (1968-06-25) cited in the application -----	
A	US 3 499 259 A (MAYNARD J.G. TIPPER ET AL) 10 March 1970 (1970-03-10) cited in the application -----	
-/--		
<input checked="" type="checkbox"/> Further documents are listed in the continuation of box C.		
<input checked="" type="checkbox"/> Patent family members are listed in annex.		
° Special categories of cited documents :		
A document defining the general state of the art which is not considered to be of particular relevance *E* earlier document but published on or after the international filing date *L* document which may throw doubts on priority claim(s) or which is cited to establish the publication date of another citation or other special reason (as specified) *O* document referring to an oral disclosure, use, exhibition or other means *P* document published prior to the international filing date but later than the priority date claimed		
T later document published after the international filing date or priority date and not in conflict with the application but cited to understand the principle or theory underlying the invention *X* document of particular relevance; the claimed invention cannot be considered novel or cannot be considered to involve an inventive step when the document is taken alone *Y* document of particular relevance; the claimed invention cannot be considered to involve an inventive step when the document is combined with one or more other such documents, such combination being obvious to a person skilled in the art. *&* document member of the same patent family		
Date of the actual completion of the international search <p style="text-align: center;">12 October 2005</p>		Date of mailing of the international search report <p style="text-align: center;">25/10/2005</p>
Name and mailing address of the ISA European Patent Office, P.B. 5818 Patentlaan 2 NL - 2280 HV Rijswijk Tel. (+31-70) 340-2040, Tx. 31 651 epo nl, Fax: (+31-70) 340-3016		Authorized officer <p style="text-align: center;">Ungureanu, M</p>

INTERNATIONAL SEARCH REPORT

International Application No
PCT/US2005/020006

C.(Continuation) DOCUMENTS CONSIDERED TO BE RELEVANT		
Category °	Citation of document, with indication, where appropriate, of the relevant passages	Relevant to claim No.
A	US 4 683 700 A (EVANS ET AL) 4 August 1987 (1987-08-04) cited in the application -----	
A	US 5 161 347 A (MAY ET AL) 10 November 1992 (1992-11-10) cited in the application -----	
A	US 5 495 701 A (POTEAT ET AL) 5 March 1996 (1996-03-05) cited in the application -----	
A	US 5 586 424 A (CHEN ET AL) 24 December 1996 (1996-12-24) cited in the application -----	
A	US 2003/131564 A1 (AILEY HARRISON A ET AL) 17 July 2003 (2003-07-17) cited in the application -----	

INTERNATIONAL SEARCH REPORT

Information on patent family members

International Application No

PCT/US2005/020006

Patent document cited in search report		Publication date	Patent family member(s)	Publication date
US 4766713	A	30-08-1988	AU 610223 B2	16-05-1991
			AU 2131388 A	01-03-1989
			CA 1302778 C	09-06-1992
			DE 3867951 D1	05-03-1992
			DE 3884944 D1	18-11-1993
			DE 3884944 T2	24-03-1994
			DE 3886769 D1	10-02-1994
			DE 3886769 T2	19-05-1994
			EP 0301768 A1	01-02-1989
			EP 0352825 A2	31-01-1990
			ES 2029716 T3	01-09-1992
			ES 2046424 T3	01-02-1994
			ES 2048891 T3	01-04-1994
			JP 2500187 T	25-01-1990
			JP 2633669 B2	23-07-1997
			WO 8900948 A1	09-02-1989
			US 6604338	B1
EP 0301768	A	01-02-1989	AU 610223 B2	16-05-1991
			AU 2131388 A	01-03-1989
			CA 1302778 C	09-06-1992
			DE 3867951 D1	05-03-1992
			DE 3884944 D1	18-11-1993
			DE 3884944 T2	24-03-1994
			DE 3886769 D1	10-02-1994
			DE 3886769 T2	19-05-1994
			EP 0352825 A2	31-01-1990
			ES 2029716 T3	01-09-1992
			ES 2046424 T3	01-02-1994
			ES 2048891 T3	01-04-1994
			JP 2500187 T	25-01-1990
			JP 2633669 B2	23-07-1997
			US 4766713 A	30-08-1988
			WO 8900948 A1	09-02-1989
			US 3389533	A
DE 1586243 A1	23-04-1970			
GB 1165804 A	01-10-1969			
US 3499259	A	10-03-1970	NONE	
US 4683700	A	04-08-1987	NONE	
US 5161347	A	10-11-1992	NONE	
US 5495701	A	05-03-1996	NONE	
US 5586424	A	24-12-1996	NONE	
US 2003131564	A1	17-07-2003	US 2004255553 A1	23-12-2004