



US00D388355S

**United States Patent** [19]  
**Smith, III**

[11] **Patent Number:** Des. 388,355  
[45] **Date of Patent:** \*\*Dec. 30, 1997

- [54] **PORTION OF A SHOE OUTSOLE**
- [75] **Inventor:** Wilson W. Smith, III, Beaverton, Oreg.
- [73] **Assignee:** Nike, Inc., Beaverton, Oreg.
- [\*\*] **Term:** 14 Years
- [21] **Appl. No.:** 62,516
- [22] **Filed:** Nov. 18, 1996
- [51] **LOC (6) Cl.** ..... 02-04
- [52] **U.S. Cl.** ..... D2/960
- [58] **Field of Search** ..... D2/960, 958, 951,  
D2/953, 954, 957, 959; 36/25 R, 28, 30 R,  
31, 32 R, 32 A, 83

**OTHER PUBLICATIONS**

- Nike Footwear Catalog, Holiday 1996, published Mar. 1996; p. 44.
- Nike Footwear Catalog, Holiday 1995, published Mar. 1995; p. 16.
- Nike Footwear Catalog, Holiday 1994, published Mar. 1994; p. 14.
- Nike Footwear Catalog, Fall 1994, published Dec. 1993; p. 100.
- Nike Footwear Catalog, Late Spring 1997, published Sep. 1996; pp. 10, 11, 32, 34, 38, 54, 55, 108, 147, 166.
- Nike Footwear Catalog, Spring 1997, published Jun. 1996; pp. 12, 33, 187.
- Nike Footwear Catalog, Late Spring 1996, published Aug. 1995; pp. 7, 41.
- Nike Footwear Catalog, Spring 1996, published Jun. 1995; pp. 46, 139, 167.
- Nike footwear Catalog, Fall 1995, published Nov. 1994; pp. 24, 25.
- Nike Footwear Catalog, Spring 1995, published Sep. 1994; pp. 22, 49, 68, 94.
- Nike Footwear Catalog, Spring 1994, published Jun. 1993; p. 84.

[56] **References Cited**

**U.S. PATENT DOCUMENTS**

D. 294,768	3/1988	Famolare, Jr. .	
D. 311,447	10/1990	Hatfield .	
D. 311,990	11/1990	Hatfield .	
D. 319,725	9/1991	Claveria .	
D. 322,881	1/1992	Bushman .	
D. 324,448	3/1992	Blissett .	
D. 325,667	4/1992	Smith, III	D2/953
D. 328,968	9/1992	Tinker	D2/953
D. 329,131	9/1992	Ostberg .	
D. 329,941	10/1992	Hatfield	D2/953
D. 333,555	3/1993	Hatfield et al. .	
D. 333,908	3/1993	Teague	D2/953
D. 334,091	3/1993	McDonald	D2/953
D. 334,465	4/1993	Teague .	
D. 336,775	6/1993	Smith .	
D. 337,427	7/1993	Tonkel .	
D. 337,879	8/1993	Bryne et al.	D2/953
D. 339,464	9/1993	Teague .	
D. 352,156	11/1994	Purdom	D2/954
D. 355,571	2/1995	Peterson .	
D. 366,354	1/1996	Yoshikawa et al.	D2/953
D. 368,577	4/1996	Mitsui et al. .	
D. 373,458	9/1996	Tanaka et al.	D2/957
D. 378,871	4/1997	Hatfield	D2/951
2,258,734	6/1941	Brady	36/59 C
3,487,563	1/1970	Austin	36/67

*Primary Examiner*—Doris V. Coles  
*Attorney, Agent, or Firm*—Banner & Witcoff, Ltd.

[57] **CLAIM**

The ornamental design for a portion of a shoe outsole, as shown and described.

**DESCRIPTION**

FIG. 1 is a bottom plan view of a portion of a shoe outsole showing my new design;  
 FIG. 2 is a profile view taken along the line 2—2 of FIG. 1;  
 FIG. 3 is a profile view taken along the line 3—3 of FIG. 1;  
 FIG. 4 is a profile view taken along the line 4—4 of FIG. 1;  
 and,  
 FIG. 5 is a profile view taken along the line 5—5 of FIG. 1. The broken line showing of environment in FIG. 1 is for illustrative purposes only and forms no part of the claimed design.

(List continued on next page.)

1 Claim, 2 Drawing Sheets

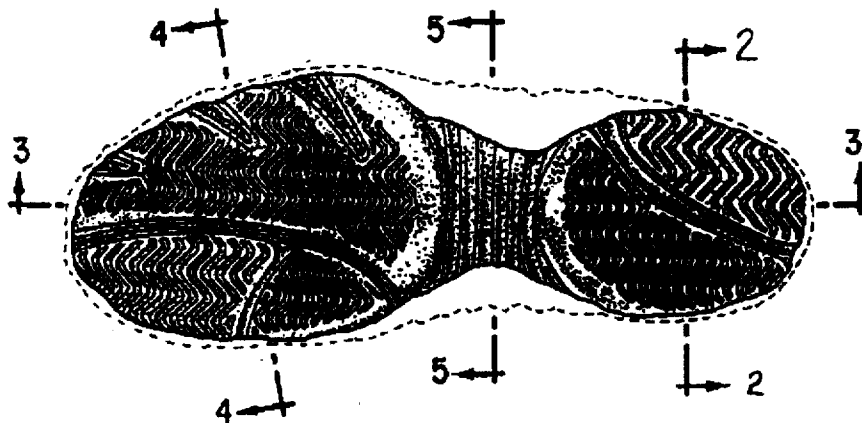

Des. 388,355

Page 2

---

U.S. PATENT DOCUMENTS			
3,971,145	7/1976	Stegerwald .....	36/32 R
4,241,524	12/1980	Sink .....	36/32 R
4,319,412	3/1982	Muller .....	36/29
4,364,190	12/1982	Yonkers .....	36/32 R
4,569,142	2/1986	Askinasi .....	36/134
4,785,557	11/1988	Kelley et al. ....	36/32 R
5,319,886	6/1994	Steere, Jr. .	
5,408,761	4/1995	Gazzano .....	36/88
5,423,135	6/1995	Poole et al. ....	36/25 R

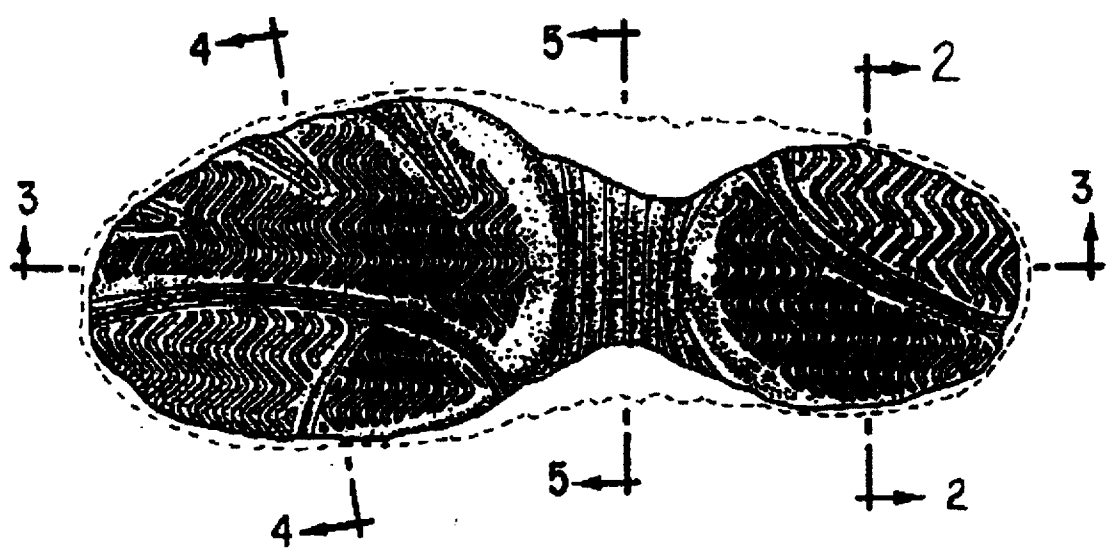

FIG. 1



FIG. 2



FIG. 3



FIG. 4

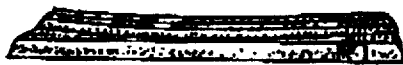

FIG. 5