

(19) World Intellectual Property
Organization
International Bureau



(43) International Publication Date
14 April 2005 (14.04.2005)

PCT

(10) International Publication Number
WO 2005/032620 A1

(51) International Patent Classification⁷: **A61M 1/10**, 1/12

Unit 3, 65 Beam Street, Coogee, NSW 2034 (AU).
WOODARD, John, Campbell [AU/AU]; 27 Wareemba
Avenue, Thornleigh, NSW 2120 (AU).

(21) International Application Number:
PCT/AU2004/001379

(74) Agent: **HODGKINSON McINNES PAPPAS**; Level 3,
20 Alfred Street, Milsons Point, NSW 2061 (AU).

(22) International Filing Date: 8 October 2004 (08.10.2004)

(25) Filing Language: English

(81) Designated States (*unless otherwise indicated, for every
kind of national protection available*): AE, AG, AL, AM,
AT, AU, AZ, BA, BB, BG, BR, BW, BY, BZ, CA, CH, CN,
CO, CR, CU, CZ, DE, DK, DM, DZ, EC, EE, EG, ES, FI,
GB, GD, GE, GH, GM, HR, HU, ID, IL, IN, IS, JP, KE,
KG, KP, KR, KZ, LC, LK, LR, LS, LT, LU, LV, MA, MD,
MG, MK, MN, MW, MX, MZ, NA, NI, NO, NZ, OM, PG,
PH, PL, PT, RO, RU, SC, SD, SE, SG, SK, SL, SY, TJ, TM,
TN, TR, TT, TZ, UA, UG, US, UZ, VC, VN, YU, ZA, ZM,
ZW.

(26) Publication Language: English

(30) Priority Data:
2003905511 9 October 2003 (09.10.2003) AU

(71) Applicant (*for all designated States except US*): **VEN-
TRACOR LIMITED** [AU/AU]; 126 Greville Street,
Chatswood, NSW 2067 (AU).

(84) Designated States (*unless otherwise indicated, for every
kind of regional protection available*): ARIPO (BW, GH,
GM, KE, LS, MW, MZ, NA, SD, SL, SZ, TZ, UG, ZM,
ZW), Eurasian (AM, AZ, BY, KG, KZ, MD, RU, TJ, TM),
European (AT, BE, BG, CH, CY, CZ, DE, DK, EE, ES, FI,
FR, GB, GR, HU, IE, IT, LU, MC, NL, PL, PT, RO, SE, SI,

(72) Inventors; and

(75) Inventors/Applicants (*for US only*): **TANSLEY, Geof-
frey, Douglas** [AU/AU]; 41 Sprigg Place, Mt Colah, NSW
2079 (AU). **COOK, Martin, Christopher** [AU/AU];

[Continued on next page]

(54) Title: IMPELLER

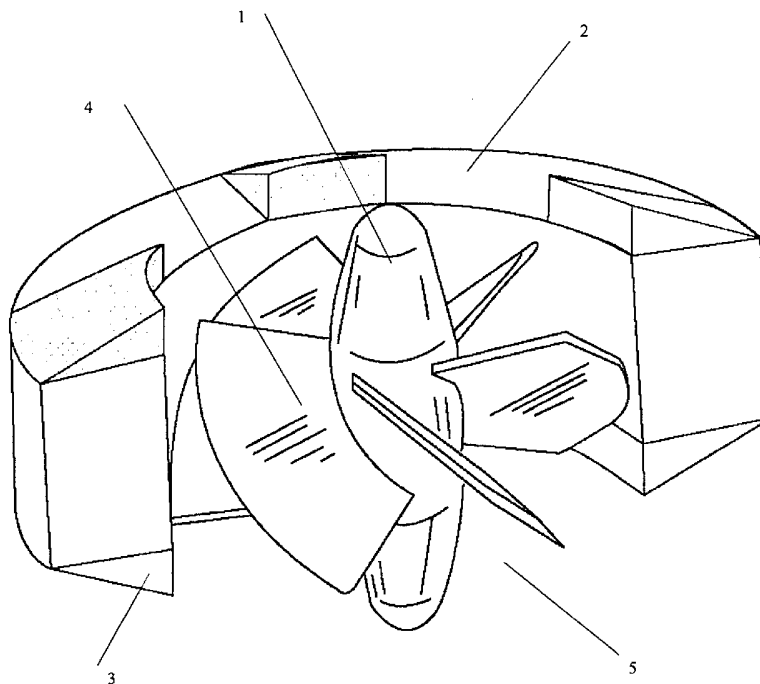

(57) Abstract: An axial flow rotary blood pump including an impeller (5) adapted to be magnetically rotated within a housing by the interaction of magnets disposed on or in the impeller and stators disposed on or in the housing. The impeller includes at least one support ring (2) supporting a plurality of blades (4), and a hydrodynamic bearing (3) that operates at least axially and radially in respect of an axis of rotation of the impeller (5).

WO 2005/032620 A1



SK, TR), OAPI (BF, BJ, CF, CG, CI, CM, GA, GN, GQ,
GW, ML, MR, NE, SN, TD, TG).

For two-letter codes and other abbreviations, refer to the "Guidance Notes on Codes and Abbreviations" appearing at the beginning of each regular issue of the PCT Gazette.

Published:

— *with international search report*

IMPELLER

Field of the Invention

The present invention relates to improvements in implantable axial flow rotary blood
5 pumps.

Background of the Invention

Cardiovascular disease remains a leading cause of death in the developed world,
responsible for more than 40% of deaths in Australia and in the United States. Annual
10 diagnoses of new cases of heart failure in the United States have reached 550,000,
leading to a population of approximately 4.7 million people afflicted by the disease;
annual cost estimates for heart failure treatment range from USD\$10 billion to \$38
billion. Cardiac transplantation provides substantial benefit for patients with severe
heart failure, however there is a gross disparity between the numbers of potential
15 recipients (800,000 p.a. worldwide) and suitable transplant donors, approximately 3,000
p.a. worldwide. Consequently, there is a clear need for development of an effective
heart support device.

In the past, Ventricular Assist Devices ('VADs') or Left Ventricle Assist Devices
20 ('LVADs') have been developed to provide support to the heart and are typically used
for temporary (bridge-to-transplant and bridge-to-recovery) and permanent (alternative-
to-transplant) support of patients. Generally, support for the left ventricle with an assist
device (rather than a total artificial heart) is sufficient to restore cardiovascular function
to normal levels for patients with terminal congestive heart failure. As a consequence of
25 the shortage of transplants, there is a focus on long term alternative-to-transplant
support in device development. The initial VADs developed were pulsatile (implanted
and external to the body) and these have demonstrated enhanced survival and quality of
life for patients with end-stage heart failure compared with maximal medical therapy.
However these devices are generally large, cumbersome, inefficient, prone to
30 mechanical failure and costly.

It has been noted that continuous flow rotary VADs are generally simpler, smaller and more reliable, as well as cheaper to produce, than the earlier pulsatile systems. For this reason, continuous flow centrifugal devices, such as the VentrAssist™ LVAD, have
5 emerged as the definitive forms of technology in the field of cardiac assistance.

A prior art implantable axial flow rotary blood pump is described in US Patent 5,370,509 – Golding et al. This pump includes two blade sets and a support ring. The primary blade set functions as a thrust bearing to pump the blood directly from the inlet
10 to the outlet. The secondary blade set functions to divert blood around the outer surface of the impeller. This diversion of blood is forced through a radially extending restriction. The effect of which is to create a fluid bearing that suspends the impeller only in the axial direction. The pump disclosed within this document has two main disadvantages.

15

The first disadvantage is that the blood paths disclosed in that document are not perfected. The subsidiary blood flow around the impeller is pushed in the same direction as the primary blood flow through the middle of the impeller. This type of blood path requires relatively high energy to maintain and generally lacks efficiency.

20

The second disadvantage is that secondary blade set may induce thrombogenesis and/or haemolysis within the pump due their shape.

Another prior art pump is disclosed in US Patent 6,227,797 – Watterson et al. It is a
25 centrifugal rotary blood pump with a hydrodynamically suspended impeller. The main disadvantage with this device is that the impeller of this pump includes complex blade geometry which increases the cost of manufacturing.

US Patent 5,211,546 – Isaacson et al., discloses an axial flow rotary blood pump
30 wherein the impeller is only hydrodynamically suspended in the radial direction relative

to the axis of rotation. Additionally, the pump disclosed therein includes a hub or spider to position the impeller. Hubs and spiders typically generate a location within the pump of blood flow stagnation. Locations or points of stagnation within the channel of blood flow should not be avoided to reduce the chance or likelihood of thrombogenesis or blood clots.

US Patent 6,100,618 – Schoeb et al. describes an axial flow pump with a simplifier motor rotor design. This pump is not suitable as an implantable blood pump design and the impeller within the pump is only radially hydrodynamically suspended.

10

It is an object of the present invention to address or ameliorate one or more of the abovedescribed problems of the prior art.

Brief description of the invention

15 In a first aspect the present invention consists in an axial flow rotary blood pump including an impeller adapted to be magnetically rotated within a housing by the interaction of magnets disposed on or in the impeller and stators disposed on or in the housing, characterised in that said impeller includes at least one support ring supporting a plurality of blades, and a hydrodynamic bearing that operates at least axially and

20 radially in respect of an axis of rotation of the impeller.

Preferably said hydrodynamic bearing exclusively suspends said impeller within a cavity.

Preferably said hydrodynamic bearing is formed by angular pads.

Preferably said support ring includes the hydrodynamic bearing.

25 Preferably said support ring includes the magnets.

Preferably said plurality of blades extend from the support ring towards the centre of the pump.

Preferably said the blades have a decreasing pitch to straighten blood flowing out of the pump.

Preferably said pump is spider-less and sealless.

Preferably said impeller, when in use, experiences retrograde blood flow around its periphery.

5 **Brief description of the drawings**

Embodiments of the present invention will now be described with reference to the accompanying drawings wherein:

Fig. 1 is a perspective and cross-sectional view of a first preferred embodiment of the present invention;

10 Fig. 2 is a top view of the first embodiment shown in Fig 1;

Fig. 3 is a cross sectional view of the first embodiment;

Fig. 4 is a perspective view of a second embodiment;

Fig. 5 is a side view of the second embodiment shown in Fig 4;

Fig. 6 is a cross-sectional view of the second embodiment;

15 Fig. 7 shows an exploded perspective view of the second embodiment; and

Fig. 8 shows an enlarged and rotated view of a portion of the second embodiment.

Brief description of the preferred embodiments

The pump assemblies according to various preferred embodiments to be described
20 below, all have particular, although not exclusive, application for implantation within a patient. In particular, these pump assemblies may be used to reduce the pumping load on a patient's heart to which the pumping assembly is connected. There may be other applications suitable for use with embodiments of the present invention and these may include use as: perfusion pumps, applications requiring the pumping of fragile fluids,
25 external short term surgical blood pumps, and/or long term implantable blood pumps.

In practice, the preferred embodiments of the present invention may be performed by placing the blood pump entirely within the patient's body and connecting the pump

between the apex of the left ventricle of the patient's heart and the ascending aorta so as to assist left side heart function. It may also be connected to other regions of the patient's circulation system including: the right side of the heart and/or distal regions of a patient such as the femoral arteries or limbs.

5

In a first preferred embodiment depicted in Figs. 1, 2 & 3, the blood pump 15 includes an impeller 5 which is fully sealed within the pump body or housing 23. The impeller 5 has five spaced apart blades 4, extending from a central shaft 1, and connected to a support ring 2.

10

Preferably the impeller 5 is urged to rotate, in use, by an electric motor. In a preferred embodiment, the electric motor may include several sets of electrical coils or stators 17 mounted on or about the housing 23 and a plurality of permanent magnets 7 embedded or encased within the blades 4 of the impeller 5. When in operation, the electric coils
15 sequentially energise and exert an electromagnetic force on the impeller 5 and the permanent magnets 7. If the pump is properly configured, the sequential energising of the electric coils or stators 17 will cause the impeller 5 to rotate. The electric coils or stators 17 may be mounted in an axial and/or radial orientation, in relation to the axis of rotation of the impeller.

20

When the impeller 5 is rotated, the blades 4 push a fluid, for example blood, in an axial direction relative to the axis of rotation of the impeller 5 and generally towards an outlet
21. The support ring 2 has a generally rectangular cross section excluding the portions which form the hydrodynamic bearings 3. The generally rectangular cross section
25 allows square or rectangular cross-section permanent magnets 7 to be easily inserted within the support ring 2. The benefit is that it is easier to manufacture magnets in a square or rectangular cross-section shape than more complex shapes as provided by in the prior art. The support ring 2 may also be of hollow construction to minimise weight and/or to reduce complexity of construction.

30

The impeller 5 includes four hydrodynamic bearings 3. The surface of hydrodynamic bearings 3 is generally angled between 0° and 90° relative to the axis of rotation so as to cooperate with an inner surface of the housing 23 to generate a hydrodynamic force away from the inner surface of the cavity 14. The combined effect of these

5 hydrodynamic bearings 3 is to hydrodynamically suspend the impeller 5 within the housing 23, when in use. The most preferred angle for the hydrodynamic bearings 3 is approximately 45° . These hydrodynamic bearings 3 produce axial and radial component vectors. Preferably, the hydrodynamic bearings 3 supply at least an axial component vector to suspend the impeller 5 in an axial direction, which is generally parallel to the

10 axis of rotation of the impeller 5.

Four spaced apart permanent magnets 7 are embedded within the support ring 2 of the impeller 5. Whilst the permanent magnets 7 may be placed in any location within the support ring 2, the most optimal positions for the permanent magnets 7 are shown in Fig

15 2. It may be important to balance the positions of the magnets to increase impeller stability and balance.

The hydrodynamic bearings 3 are mounted on the upper surface and the lower surface of the support ring 2. These hydrodynamic bearings 3 provide a zero net thrust force

20 which is capable of hydrodynamically suspending the impeller 5 in the pump housing 23, when in use. The hydrodynamic bearings 3 may also be used in conjunction with other bearings means such as magnetic bearings.

The blood pump 15 includes an inlet 22 and an outlet 21 formed in housing 23. Between

25 the inlet 22 and the outlet 21 is pumping cavity 14, which allows fluid communication throughout the pump, when in use. Impeller 5 rotates within cavity 14 and its blades 4 supply pumping motion to the blood, to be pumped when in use.

The housing 23 includes machined surface on the wall of the cavity 14. This machined

30 surface may include an upper inner surface 12, middle inner surface 13 and a lower inner surface 26. The upper inner surface 12, middle inner surface 13 and/or the lower

inner surface 26 cooperate with at least a portion of outer surfaces of the impeller 5 to form, in effect, hydrodynamic bearings 3. In particular, these portions of the surfaces include the outer surface of the support ring 2 and/or the hydrodynamic bearings 3 mounted on the support ring 2.

5

When impeller 5 is rotated, the hydrodynamic bearings 3 may preferably cooperate with a proximate portion of the angular inner surfaces 12 & 26 of the cavity 14. Thereby, when blood passes through a gap 20 located between the hydrodynamic bearing 3 and inner surface 26 of the cavity 14, the impeller 5 experiences a hydrodynamic thrust
10 force. This thrust force acts upon the impeller 5 in a direction away from the inner walls of the housing 23. The net force of all of the hydrodynamic bearings 3 may result in the impeller 5 being partially or exclusively hydrodynamically suspended within the cavity 14.

15 The blood pump 15 of the first embodiment is in an axial flow configuration. The impeller 5, in use, is magnetically urged to rotate by the electro-magnetic interaction between permanent magnets 7 embedded or encased within the support ring 2 and the electro-magnetic coils forming stators 17 mounted in a radial orientation in respect the axis of rotation of the impeller 5. Preferably, there are three electric coils forming
20 stators 17, however the number of coils may be amended without generally affecting the functionality of this embodiment, so long as there are at least two coils. It should be noted that other coil configurations may also be used and these configurations may include axial mounting configurations.

25 The hydrodynamic bearings 3 have a generally wedge shaped side profile so as to generate a hydrodynamic force when rotated within the complementary shaped cavity 14. Please note that the number and size of the hydrodynamic bearings 3 may be also amended without departing from the scope of the present invention. Other configurations of hydrodynamic bearings 3 may include one hydrodynamic bearing
30 mounted on each side of the impeller 15 and the bearing may run along the entire length of the support ring 2.

The hydrodynamic bearings 3 may be constructed to balance the hydrodynamic thrust forces and to suspend the impeller 5 away from the inner surfaces of the cavity 14.

- 5 The impeller 5 includes at least an axial and a radial component to the hydrodynamic thrust force generated by the angular surface of the hydrodynamic bearings 3. The hydrodynamic force imparted, in the preferred embodiment, acts simultaneously in both an axial and radial direction with respect to the orientation of the impeller 5.
- 10 It is important to note that in order to function safely and reliably, when in use, preferred embodiments of the present invention will include features that limit thrombogenesis and haemolysis and which add to the mechanical reliability of the pump. Preferably, the impeller of the preferred embodiments may include at least some amount of dimensional stability to prevent the blades and/or impeller changing their
- 15 shape or configuration, in situ. Small dimensional changes in the shape or configuration of impeller 5 or housing 23 may occur due to warping or twisting through regularly use of the pump. Dimensional stability is generally increased or improved by the inclusion of support structures particularly in regard to the impeller 5. These support structures may include the support ring 2.

20

The impeller 5 may also include increased dimensional stability, which is supplied by the generally square or rectangular cross-section of the support ring 2. The support ring 2 is joined to the blades 4 in this configuration to prevent or limit the amount or severity of twisting, warping and/or other undesirable dimensional deformation.

25

The shaft 1 is preferably centered within the periphery of the impeller 5 and is orientated in an axial direction. The blades 4 of this first embodiment are generally thin and arcuate in shape and may incorporate features to minimise drag and/or shear forces.

The first embodiment preferably operates at speeds of between 1500 rpm to 4000 rpm. The preferred outer blade diameter is 40mm, outer housing average diameter is 60mm and the housing axial length is 40mm.

- 5 In Figs 4, 5, 6, 7 & 8, a second embodiment of the present invention is shown. An impeller 104 is provided for by the embodiment and includes a central shaft 103 and a support ring 114. Extending from the internal or interior surface of the support ring 114 towards the centre of the pump 110 are a plurality or set of blades 105. In this preferred embodiment, three blades comprise the said blade set 105. However any number of
10 individual blades may be used to construct the blade set 105.

The blades 105 fully extends from the support ring 114 to abut against the central shaft 103.

- 15 The support ring 114 preferably includes: two sets of permanent magnets 102 & 115; hydrodynamic bearing surfaces 101 and channels 106 formed between the hydrodynamic bearing surfaces 101.

- The upper set of permanent magnets 102 extend from the base of the channels 106 in
20 the upper surface into the support ring 114. In this embodiment, the upper set of permanent magnets 102 comprise four permanent magnets aligned as to have the northern pole of the magnets facing up. Preferably, the upper set of permanent magnets 102 extends almost throughout the entire width of the support ring 114 without interfering with the hydrodynamic bearing surface 101 on the lower side of the support
25 ring 114. The lower set of permanent magnets 115 works in an inverse manner to the upper set of permanent magnets 102. The northern pole of the lower set of permanent magnets 115 faces downwards. The permanent magnets are disposed alternately in respect of polarity and are spaced at 45° intervals. The permanent magnets 102 & 115 are jacketed beneath a thin layer of impermeable biocompatible material to prevent
30 corrosion or bio-toxic leaking.

This embodiment includes an impeller 104, which is designed to be rotated clockwise, with four hydrodynamic bearing surfaces 101. The hydrodynamic bearing surface 101 forms a pad which covers the upper face of the support ring 114 and extends
5 downwardly and at an anti-clockwise angle to the lower face of the support ring 114. The angular extension 107 of the hydrodynamic bearing surface 101 may generate a hydrodynamic bearing that is capable of acting at least axially and/or radially in respect of the axis of rotation of the impeller 104. The hydrodynamic bearing may also act in respect of other degrees of freedom.

10

Each hydrodynamic bearing surface 101 includes a leading edge and a trailing edge. The leading edge is the edge that leads the trailing edge when the impeller is rotated in a clockwise direction. Preferably, the leading edge is 50µm lower than the trailing edge. The angularly surface cooperates with the interior of the pump housing to form a
15 restriction. This restriction generates a thrust force perpendicular to the bearing surface. When the impeller 104 is in use, the hydrodynamic bearings suspend the impeller 104 within the pump housing 120. The hydrodynamic bearing surfaces 101 have a generally wedge shaped appearance.

20 The channels 106 are approximately 0.5mm deeper than the leading edge of the hydrodynamic bearing. This channel 106 may allow retrograde blood flow over the surface of the impeller 104, when in use. This is described in greater detail further on in this specification.

25 The pump 110 pumps blood from the inlet 108 to the outlet 109 by the rotation of impeller 104, which in turn rotates a plurality of blades 105. The impeller is mounted within an upper 120 and lower housing 119. The housings 120 & 119 are preferably joined by laser welding at location 117. When in use, the impeller 104 is urged to rotate magnetically through the synchronised activation of the stators 112 cooperating with the
30 permanent magnets 102. The preferred speed of rotation of impeller 104 is

approximately 2,000 rpm. However, it will be appreciated that small changes in shape and diameter of impeller 104 will greatly effect the preferred speed of rotation.

5 Preferably, the internal portions of the pump 110 are encapsulated within a casing shell 111 and two end caps 126. The end caps 126 and casing shell 111 may be constructed of a biocompatible Titanium alloy which may be joined and sealed by laser welding. It includes a casing shell hole 127 to allow access to the interior of the pump by electronic leads for pump control, power and data.

10 Each blade 105 forms a screw thread configuration around the central shaft 103. The pitch of the screw thread of the individual blades decreases as the blade extends away from the inlet of the pump 110. This allows some the torsional force applied to the blood being pumped to be translated into thrust in the direction of the outlet and straightens the flow of blood leaving the pump. Preferably, using this type of
15 configuration may reduce or eliminate the need for flow straighteners in the outflow of the pump 110.

The retrograde blood flow in the pump 110, has an elevated pressure in outlet 109 when compared to the pressure level in the inlet 108 as a result of the rotation of impeller 104.
20 The pressure differential created between the outlet 109 and inlet 104 means that blood will, where possible, attempt to flow back to the inlet 104. The blood is purposively given an opportunity to do this by the gap 113 which occurs between the outermost surface of the impeller 104 and the innermost surface of the housings 119 & 120, which forms a cavity 116 for the impeller 104 to rotate within. The gap 113 is the location
25 where a hydrodynamic bearing is created by the interaction of the hydrodynamic bearing surfaces 101 and the walls of the cavity 116. Preferably the gap 113 is approximately 80µm. The gap 113 is preferably small enough so as exclude a majority of blood cells from this area by fluid forces. This exclusion of red blood cells reduces haemolysis caused by the bearing forces. Additionally, the constant flow of fresh blood
30 across the outermost surfaces of the impeller 104 reduces the chance or likelihood of thrombogenesis in the vicinity of the impeller 104.

The stators 112 are in an axial configuration around the impeller 104 and are formed from twelve independent coils mounted directly onto a printed circuit board 118. When the pump 110 is assembled, the coils are inserted within twelve wells 125 formed in the outer surface of the housing 120. The printed circuit board 118 forms part of the control system for the pump 110 and is backed by an iron metal yoke to improve EMF efficiency.

In Fig 8, the twelve stator coils are shown at one instance in time when the coils are firing to urge the impeller 104. The twelve stator coils are depicted in three groups 121, 122 & 123. The three groups of coils 121, 122, & 123 cooperate with the permanent magnets 102 & 115 of the impeller 104 to rotate it. In the instance shown, the first group of coils 121 have their north poles distal from the printed circuit board 118. The second group of coils 123 have an inverted polarity and the third polarity is not charged. The charging sequence of the groups of coils 121, 122, & 123 rotates clockwise and induces the rotation of the impeller 104.

An advantage of both the abovementioned embodiments over the prior art is that the manufacture of impellers 5 and 104 is a separate machining operation to that of the respective support rings 2 and 114. As the magnets are carried by the support rings 2 and 114 and not the blades of the impeller 5 and 104 is of less complexity and therefore less expensive manufacture than that employed in prior art blood pumps with hydrodynamic bearings where the magnets are encapsulated within the blades.

The above descriptions only describe some of the embodiments of the present inventions and modifications. It may be obvious to those skilled in the art that further modifications can be made thereto without departing from the scope and spirit of the present invention.

Claims

1. An axial flow rotary blood pump including an impeller adapted to be magnetically rotated within a housing by the interaction of magnets disposed on or in the impeller and stators disposed on or in the housing, characterised in that said impeller includes at least one support ring supporting a plurality of blades, and a hydrodynamic bearing that operates at least axially and radially in respect of an axis of rotation of the impeller.
2. The axial flow rotary blood pump of claim 1 wherein said hydrodynamic bearing exclusively suspends said impeller within a cavity.
3. The axial flow rotary blood pump of claim 1, wherein said hydrodynamic bearing is formed by angular pads.
4. The axial flow rotary blood pump of claim 1, wherein said support ring includes the hydrodynamic bearing.
5. The axial flow rotary blood pump of claim 1, wherein said support ring includes the magnets.
6. The axial flow rotary blood pump of claim 1, wherein said plurality of blades extend from the support ring towards the centre of the pump.
7. The axial flow rotary blood pump of claim 1, wherein said the blades have a decreasing pitch to straighten blood flowing out of the pump.
8. The axial flow rotary blood pump of claim 1, wherein said pump is spiderless and sealless.
9. The axial flow rotary blood pump of claim 1, wherein said impeller, when in use, experiences retrograde blood flow around its periphery.
10. A blood pump as previously described in the specification with reference to any one of the accompanying figures.

1/8

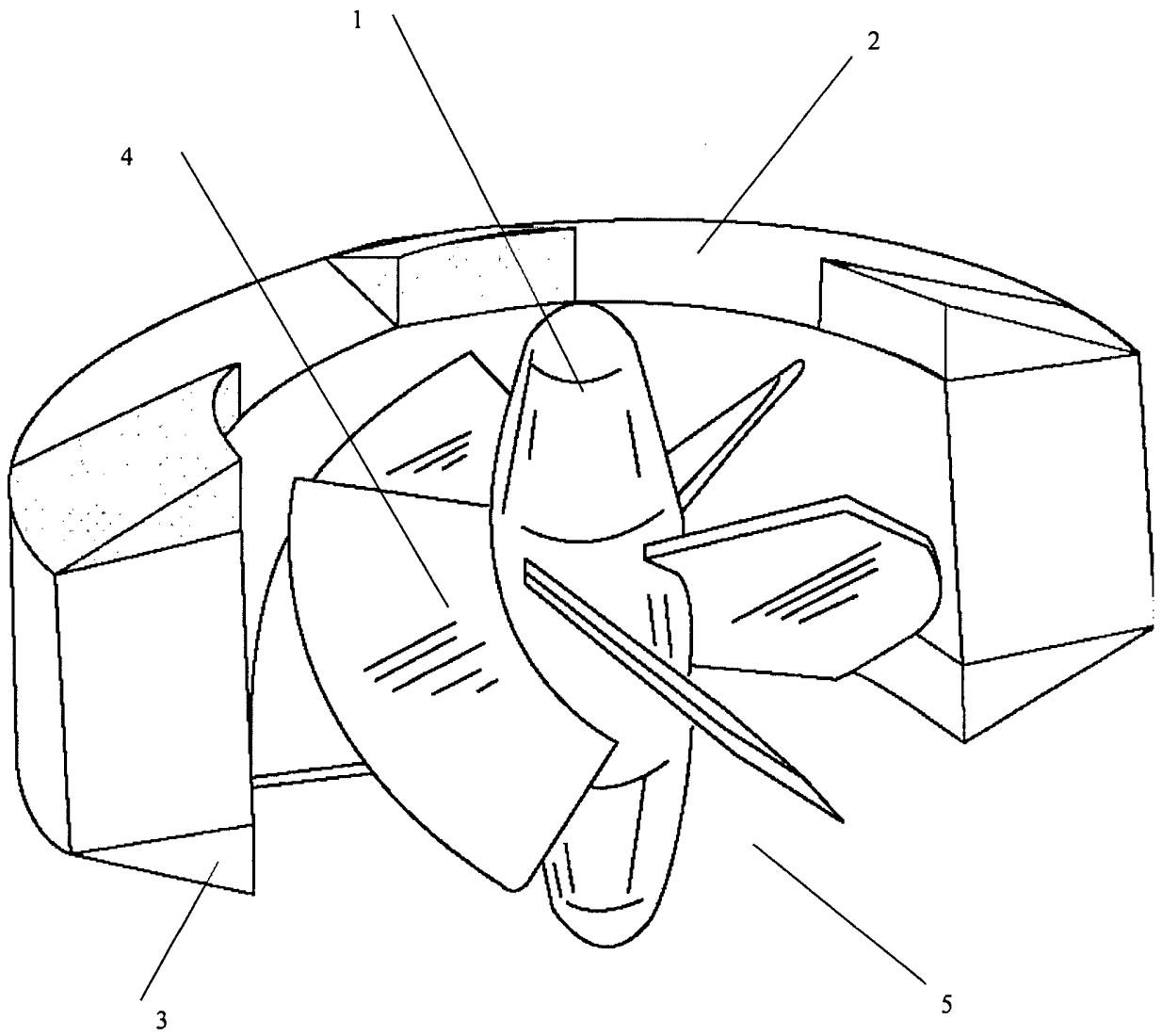

Fig 1

2/8

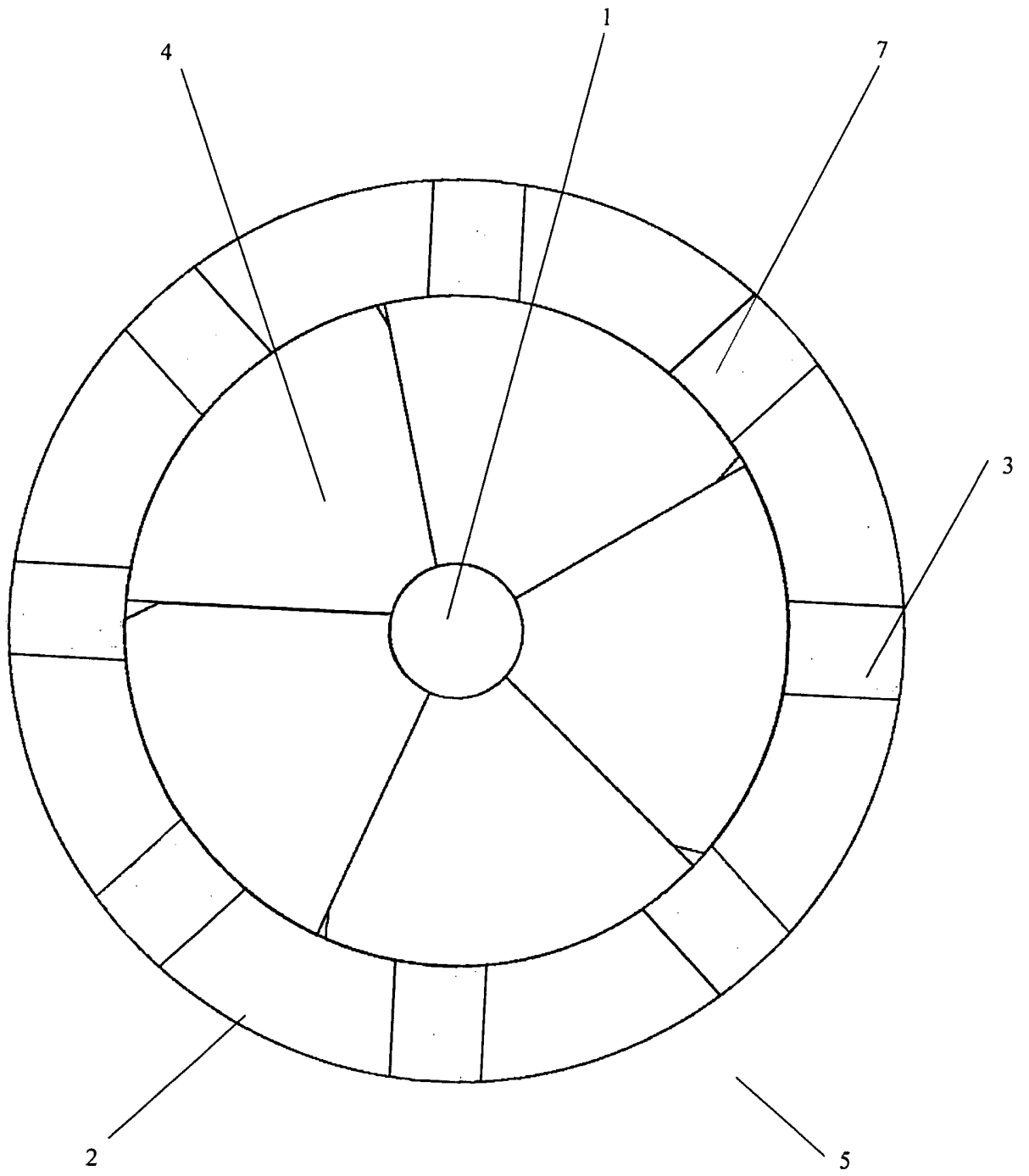

Fig 2

3/8

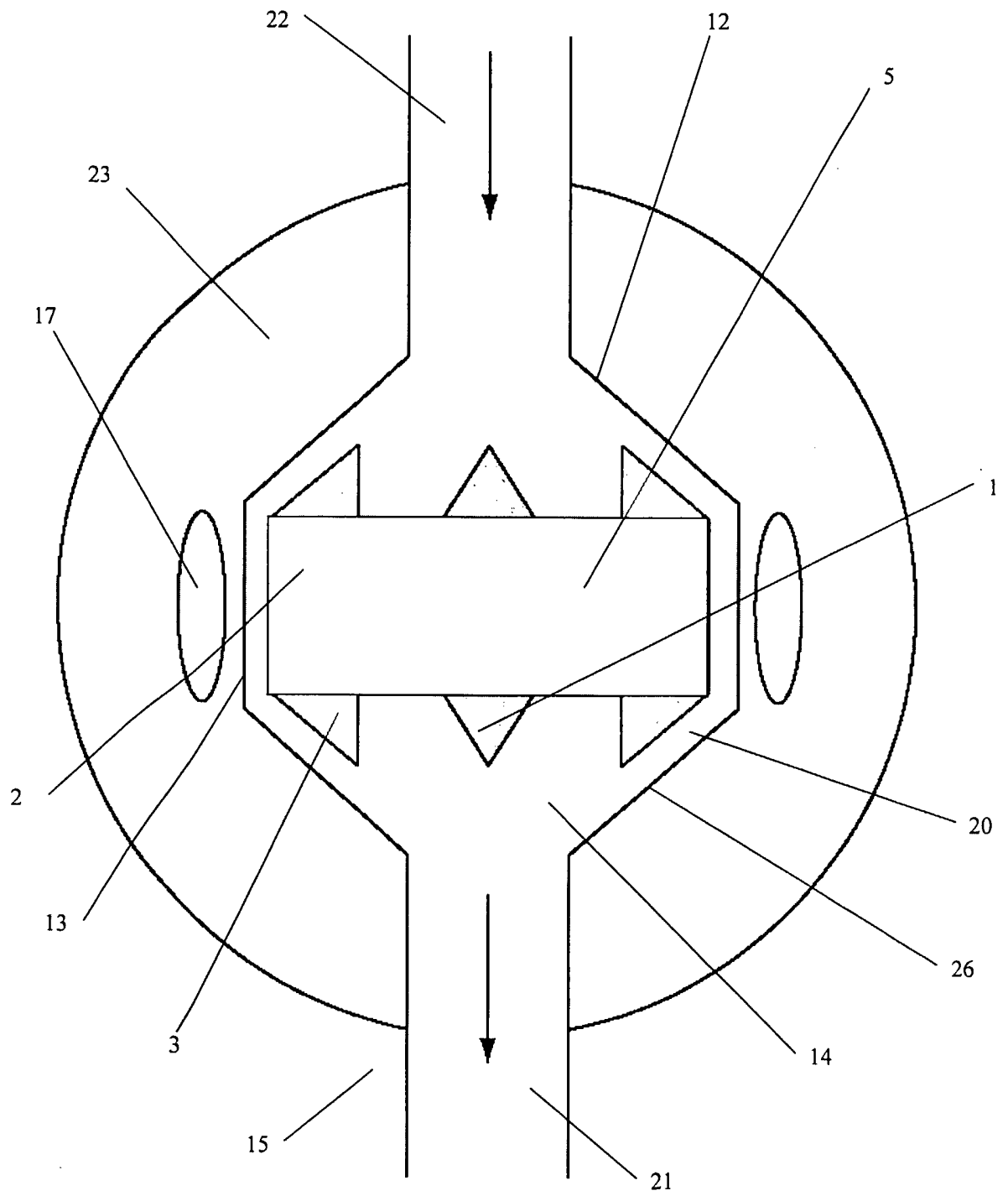

Fig 3

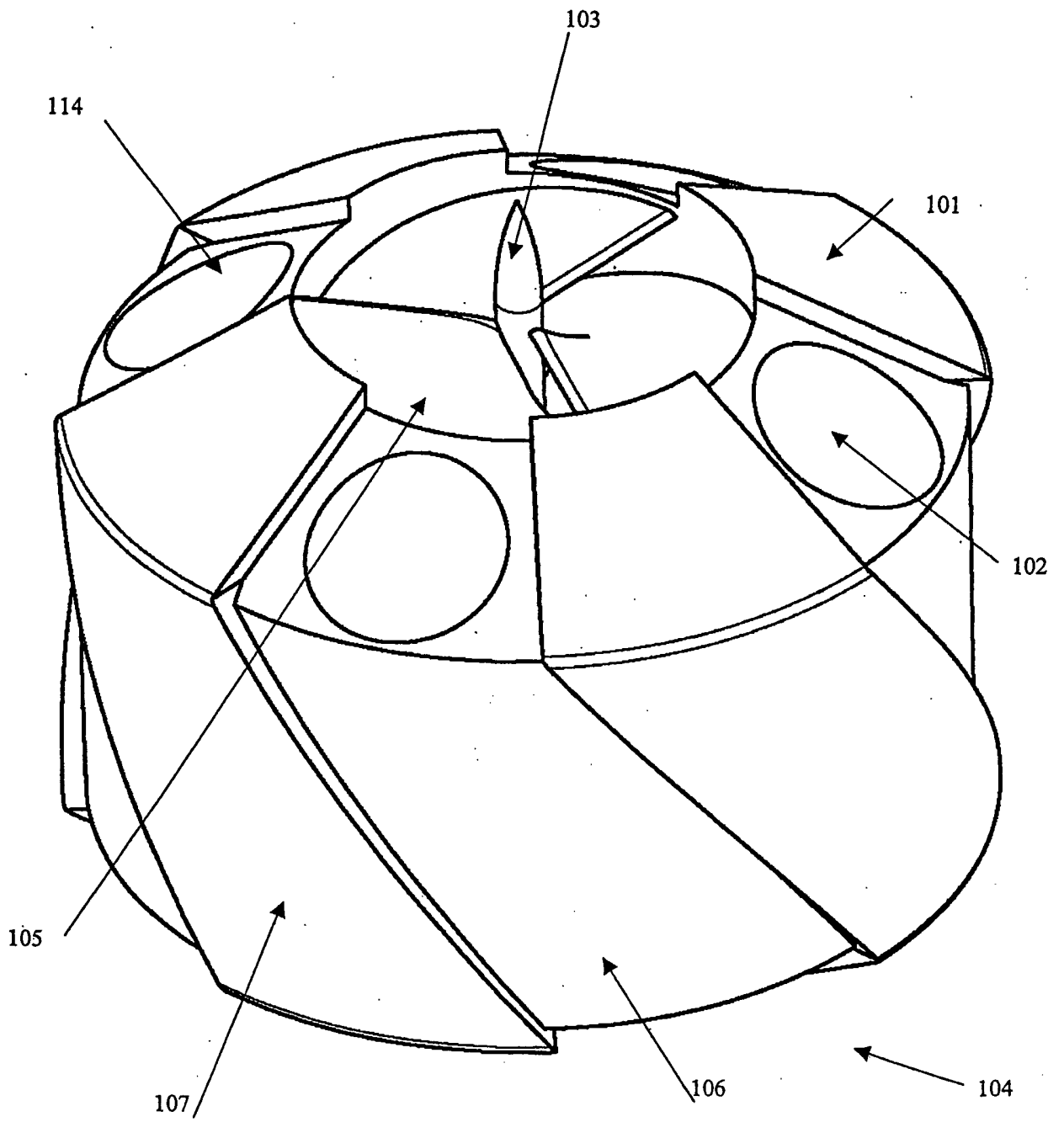

Fig 4

5/8

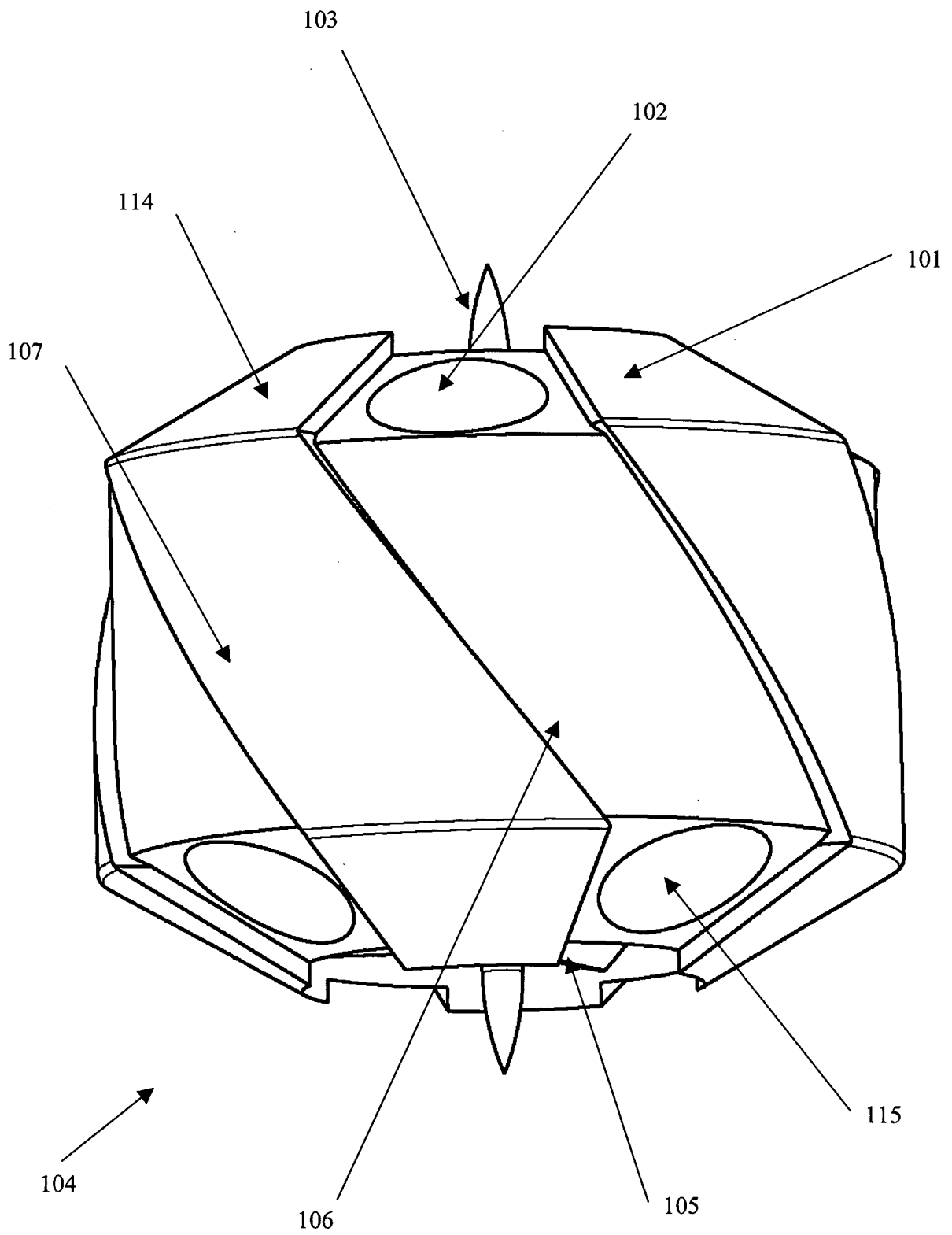

Fig 5

6/8

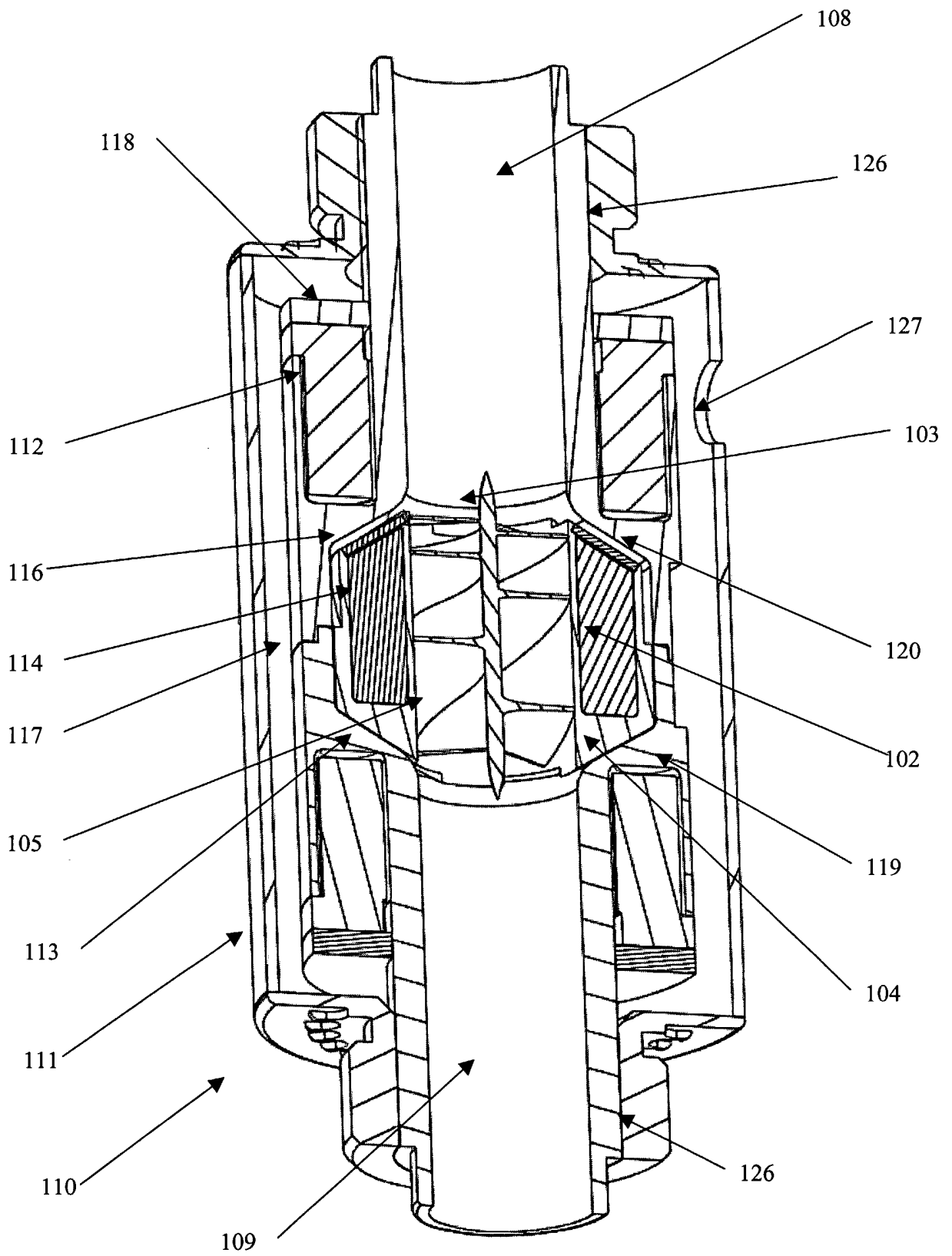

Fig 6

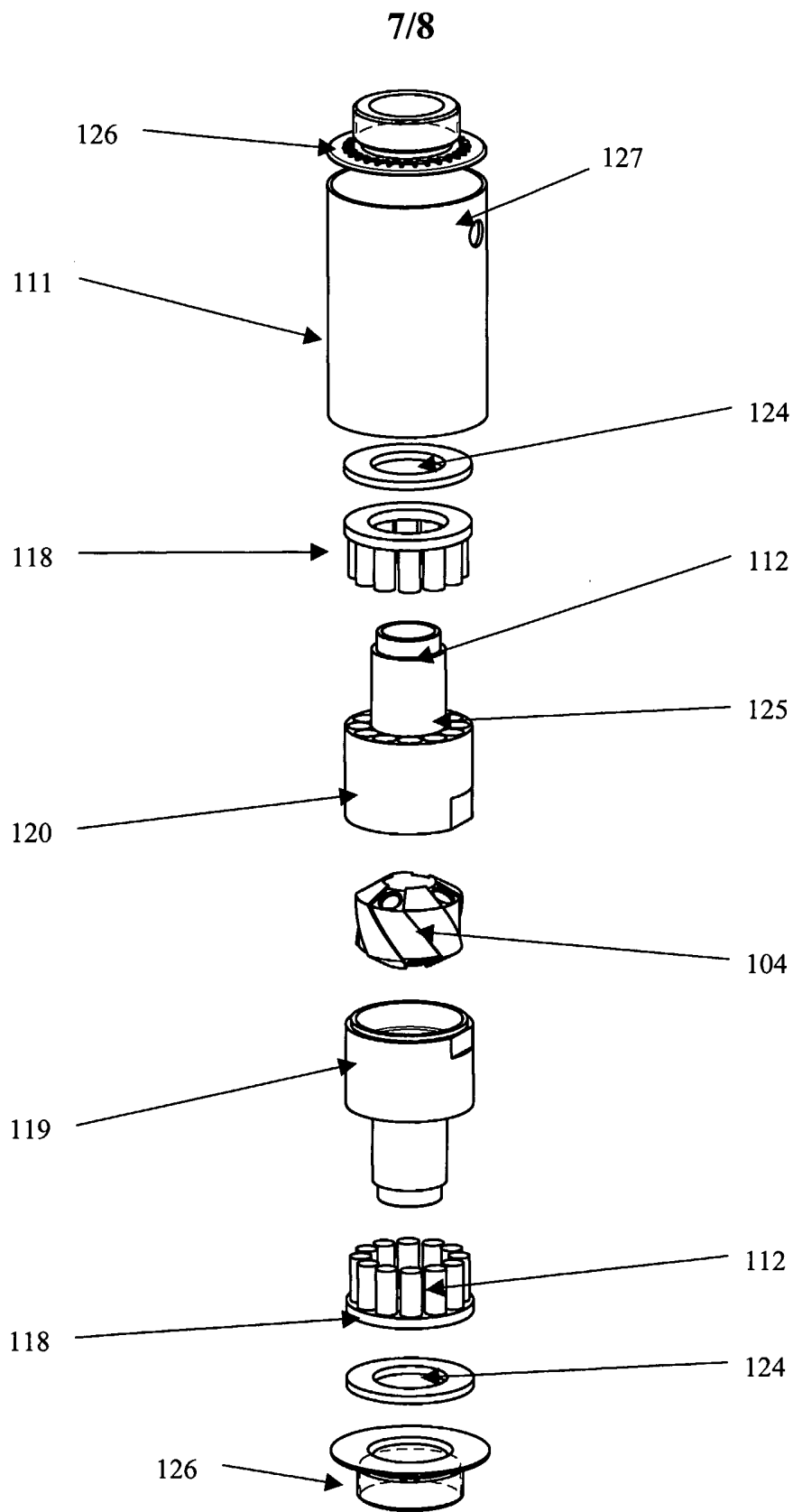

Fig 7

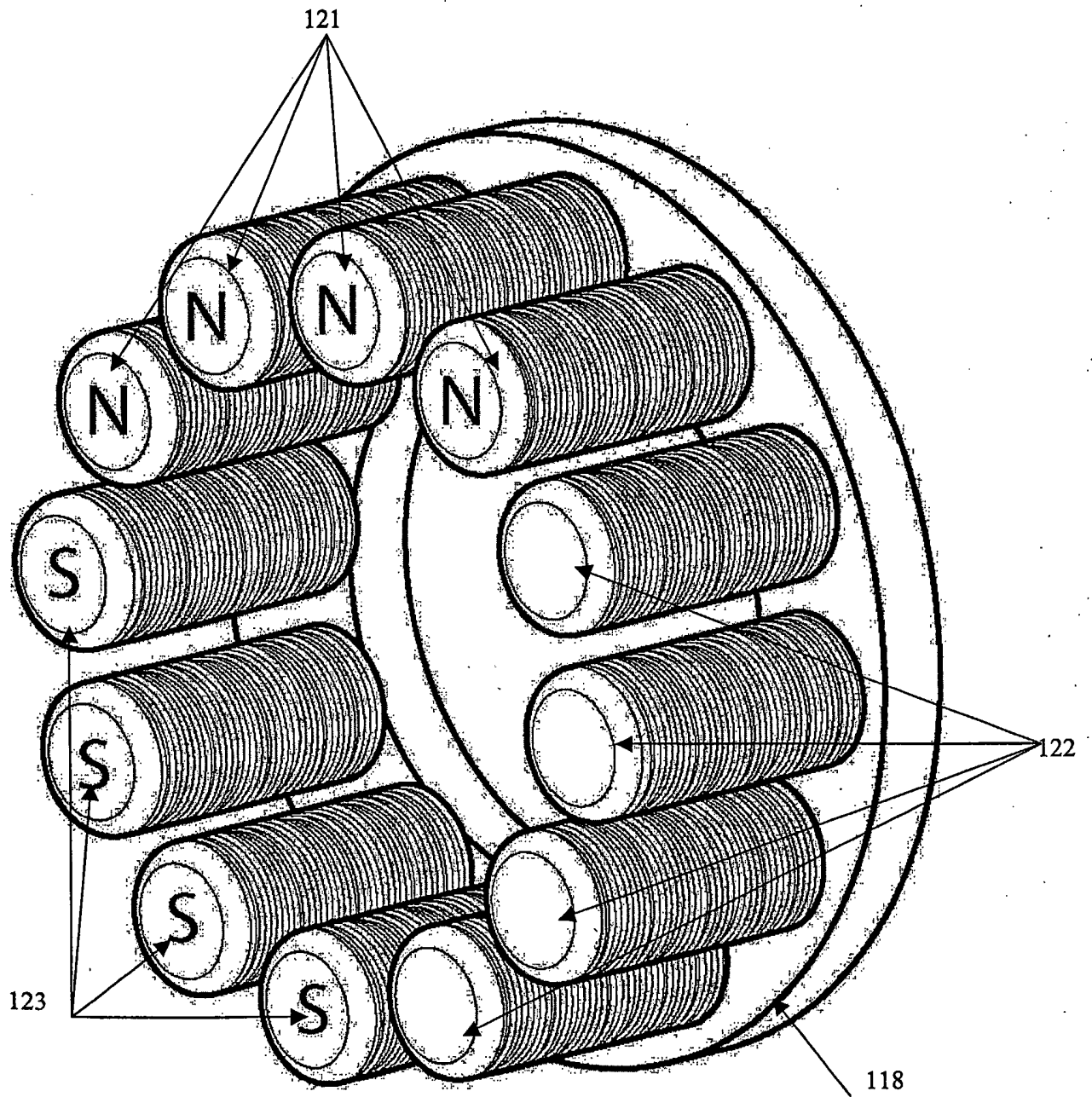

Fig 8

INTERNATIONAL SEARCH REPORT

International application No.

PCT/AU2004/001379

A. CLASSIFICATION OF SUBJECT MATTER Int. Cl. ⁷ : A61M 1/10, 1/12 According to International Patent Classification (IPC) or to both national classification and IPC																	
B. FIELDS SEARCHED Minimum documentation searched (classification system followed by classification symbols) Documentation searched other than minimum documentation to the extent that such documents are included in the fields searched Electronic data base consulted during the international search (name of data base and, where practicable, search terms used) DWPI IPC: A61M 1/10, 1/12, F04D 1/-, 5/-, 7/-, 11/- & keywords: AXIAL, BLOOD PUMP, VENTRICULAR ASSIST, ROTOR, IMPELLER, BLADE, HYDRODYNAMIC, BEARING, and similar words.																	
C. DOCUMENTS CONSIDERED TO BE RELEVANT																	
Category*	Citation of document, with indication, where appropriate, of the relevant passages	Relevant to claim No.															
A	US 5211546 A (ISAACSON ET AL) 18 May 1993 See whole document.																
A	US 6100618 A (SCHOEB ET AL) 8 August 2000 See whole document																
A	US 5370509 A (GOLDING ET AL) 6 December 1994 See whole document																
A	US 6227797 B1 (WATTERSON ET AL) 8 May 2001 See whole document																
<input type="checkbox"/> Further documents are listed in the continuation of Box C <input checked="" type="checkbox"/> See patent family annex																	
* Special categories of cited documents: <table style="width: 100%; border: none;"> <tr> <td style="width: 33%; border: none;">"A" document defining the general state of the art which is not considered to be of particular relevance</td> <td style="width: 33%; border: none;">"T" later document published after the international filing date or priority date and not in conflict with the application but cited to understand the principle or theory underlying the invention</td> <td style="width: 33%; border: none;"></td> </tr> <tr> <td style="border: none;">"E" earlier application or patent but published on or after the international filing date</td> <td style="border: none;">"X" document of particular relevance; the claimed invention cannot be considered novel or cannot be considered to involve an inventive step when the document is taken alone</td> <td style="border: none;"></td> </tr> <tr> <td style="border: none;">"L" document which may throw doubts on priority claim(s) or which is cited to establish the publication date of another citation or other special reason (as specified)</td> <td style="border: none;">"Y" document of particular relevance; the claimed invention cannot be considered to involve an inventive step when the document is combined with one or more other such documents, such combination being obvious to a person skilled in the art</td> <td style="border: none;"></td> </tr> <tr> <td style="border: none;">"O" document referring to an oral disclosure, use, exhibition or other means</td> <td style="border: none;">"&" document member of the same patent family</td> <td style="border: none;"></td> </tr> <tr> <td style="border: none;">"P" document published prior to the international filing date but later than the priority date claimed</td> <td style="border: none;"></td> <td style="border: none;"></td> </tr> </table>			"A" document defining the general state of the art which is not considered to be of particular relevance	"T" later document published after the international filing date or priority date and not in conflict with the application but cited to understand the principle or theory underlying the invention		"E" earlier application or patent but published on or after the international filing date	"X" document of particular relevance; the claimed invention cannot be considered novel or cannot be considered to involve an inventive step when the document is taken alone		"L" document which may throw doubts on priority claim(s) or which is cited to establish the publication date of another citation or other special reason (as specified)	"Y" document of particular relevance; the claimed invention cannot be considered to involve an inventive step when the document is combined with one or more other such documents, such combination being obvious to a person skilled in the art		"O" document referring to an oral disclosure, use, exhibition or other means	"&" document member of the same patent family		"P" document published prior to the international filing date but later than the priority date claimed		
"A" document defining the general state of the art which is not considered to be of particular relevance	"T" later document published after the international filing date or priority date and not in conflict with the application but cited to understand the principle or theory underlying the invention																
"E" earlier application or patent but published on or after the international filing date	"X" document of particular relevance; the claimed invention cannot be considered novel or cannot be considered to involve an inventive step when the document is taken alone																
"L" document which may throw doubts on priority claim(s) or which is cited to establish the publication date of another citation or other special reason (as specified)	"Y" document of particular relevance; the claimed invention cannot be considered to involve an inventive step when the document is combined with one or more other such documents, such combination being obvious to a person skilled in the art																
"O" document referring to an oral disclosure, use, exhibition or other means	"&" document member of the same patent family																
"P" document published prior to the international filing date but later than the priority date claimed																	
Date of the actual completion of the international search 25 November 2004	Date of mailing of the international search report - 1 DEC 2004																
Name and mailing address of the ISA/AU AUSTRALIAN PATENT OFFICE PO BOX 200, WODEN ACT 2606, AUSTRALIA E-mail address: pct@ipaustrialia.gov.au Facsimile No. (02) 6285 3929	Authorized officer BAYER MITROVIC Telephone No : (02) 6283 2164																

INTERNATIONAL SEARCH REPORT

Information on patent family members

International application No.

PCT/AU2004/001379

This Annex lists the known "A" publication level patent family members relating to the patent documents cited in the above-mentioned international search report. The Australian Patent Office is in no way liable for these particulars which are merely given for the purpose of information.

Patent Document Cited in Search Report		Patent Family Member					
US	5211546	AU	80560/91	US	5112200	WO	9119103
US	6100618	CA	2210762	EP	0819330	WO	9631934
US	5370509	US	5049134	US	5324177		
US	6227797	AU	39482/00	AU	89654/98	CA	2370755
		EP	1019116	EP	1176999	US	6250880
		US	2001002234	US	2001004435	US	2002018713
		US	2004028525	US	2004030216	WO	0064509
		WO	9912587				

Due to data integration issues this family listing may not include 10 digit Australian applications filed since May 2001.

END OF ANNEX