

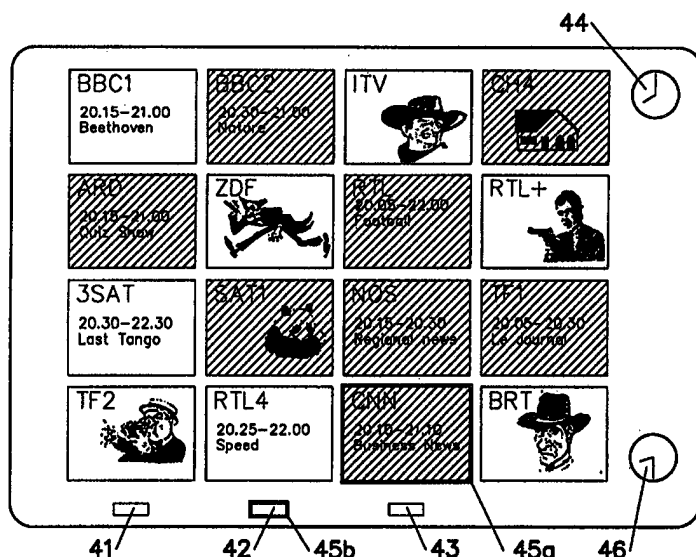

INTERNATIONAL APPLICATION PUBLISHED UNDER THE PATENT COOPERATION TREATY (PCT)

<p>(51) International Patent Classification ⁶ : H04N 7/08, 5/45</p>	<p>A1</p>	<p>(11) International Publication Number: WO 98/56176 (43) International Publication Date: 10 December 1998 (10.12.98)</p>
<p>(21) International Application Number: PCT/IB98/00535 (22) International Filing Date: 9 April 1998 (09.04.98) (30) Priority Data: 97201656.2 3 June 1997 (03.06.97) EP (34) Countries for which the regional or international application was filed: NL et al. (71) Applicant: KONINKLIJKE PHILIPS ELECTRONICS N.V. [NL/NL]; Groenewoudseweg 1, NL-5621 BA Eindhoven (NL). (71) Applicant (for SE only): PHILIPS AB [SE/SE]; Kottbygatan 7, Kista, S-164 85 Stockholm (SE). (72) Inventors: OOSTERHOUT, Ronaldus, Hermanus, Theodorus; Prof. Holstlaan 6, NL-5656 AA Eindhoven (NL). LAMBOURNE, Robert, Andrew; Prof. Holstlaan 6, NL-5656 AA Eindhoven (NL). DOBBELAAR, Astrid; Prof. Holstlaan 6, NL-5656 AA Eindhoven (NL). TEN KATE, Warner, Rudolph, Theophile; Prof. Holstlaan 6, NL-5656 AA Eindhoven (NL). (74) Agent: SCHMITZ, Herman, J., R.; Internationaal Octrooibureau B.V., P.O. Box 220, NL-5600 AE Eindhoven (NL).</p>	<p>(81) Designated States: JP, KR, European patent (AT, BE, CH, CY, DE, DK, ES, FI, FR, GB, GR, IE, IT, LU, MC, NL, PT, SE). Published <i>With international search report. Before the expiration of the time limit for amending the claims and to be republished in the event of the receipt of amendments.</i></p>	

(54) Title: NAVIGATING THROUGH TELEVISION PROGRAMS



(57) Abstract

A method of navigating through television programs is disclosed. A television receiver displays a mosaic image with sub-images representing the available programs. The receiver further receives an electronic program guide with program descriptions. Upon activating a "theme" button (42), the viewer can enter a desired program type, e.g. "movie". In response thereto, the brightness of the sub-images representing programs that are not desired is reduced. The user is thus assisted in navigating through programs he is interested in, while maintaining the mosaic structure he is familiar with, and without losing the association between channels and their positions on the mosaic screen.

FOR THE PURPOSES OF INFORMATION ONLY

Codes used to identify States party to the PCT on the front pages of pamphlets publishing international applications under the PCT.

AL	Albania	ES	Spain	LS	Lesotho	SI	Slovenia
AM	Armenia	FI	Finland	LT	Lithuania	SK	Slovakia
AT	Austria	FR	France	LU	Luxembourg	SN	Senegal
AU	Australia	GA	Gabon	LV	Latvia	SZ	Swaziland
AZ	Azerbaijan	GB	United Kingdom	MC	Monaco	TD	Chad
BA	Bosnia and Herzegovina	GE	Georgia	MD	Republic of Moldova	TG	Togo
BB	Barbados	GH	Ghana	MG	Madagascar	TJ	Tajikistan
BE	Belgium	GN	Guinea	MK	The former Yugoslav Republic of Macedonia	TM	Turkmenistan
BF	Burkina Faso	GR	Greece	ML	Mali	TR	Turkey
BG	Bulgaria	HU	Hungary	MN	Mongolia	TT	Trinidad and Tobago
BJ	Benin	IE	Ireland	MR	Mauritania	UA	Ukraine
BR	Brazil	IL	Israel	MW	Malawi	UG	Uganda
BY	Belarus	IS	Iceland	MX	Mexico	US	United States of America
CA	Canada	IT	Italy	NE	Niger	UZ	Uzbekistan
CF	Central African Republic	JP	Japan	NL	Netherlands	VN	Viet Nam
CG	Congo	KE	Kenya	NO	Norway	YU	Yugoslavia
CH	Switzerland	KG	Kyrgyzstan	NZ	New Zealand	ZW	Zimbabwe
CI	Côte d'Ivoire	KP	Democratic People's Republic of Korea	PL	Poland		
CM	Cameroon	KR	Republic of Korea	PT	Portugal		
CN	China	KZ	Kazakistan	RO	Romania		
CU	Cuba	LC	Saint Lucia	RU	Russian Federation		
CZ	Czech Republic	LI	Liechtenstein	SD	Sudan		
DE	Germany	LK	Sri Lanka	SE	Sweden		
DK	Denmark	LR	Liberia	SG	Singapore		
EE	Estonia						

Navigating through television programs

FIELD OF THE INVENTION

The invention relates to a method of navigating through television programs. The invention also relates to a television receiver for carrying out such a method and to a television transmitter for transmitting signals which enable or help the television receiver to carry out the method.

5

BACKGROUND OF THE INVENTION

Recently, the transmission of electronic program guides (EPGs) has become an important issue in the field of television. An EPG assists the public in making selections from the large amount of television programs that are nowadays being offered, in particular since digital television transmission is becoming a mature technology. An EPG allows the user to obtain a "What's On Now" or "What's On Next" overview, and easily select a program of interest. To this end, descriptors defining properties of the programs such as scheduled broadcast dates and times, types of programs (for example, movies, entertainment, news, sports, etc.), rating, etc. are accommodated in the EPG.

10

Conventional EPG systems convey the program information along with one, usually analog, television signal. Television receivers display the information in a textual form, either alone or as an overlay over the currently selected television program.

OBJECT AND SUMMARY OF THE INVENTION

20

It is an object of the invention to provide a method of navigating through television programs which further enhances the convenience of using electronic program guides.

25

To this end, the invention provides a method of navigating through television programs, comprising the steps of displaying a plurality of television programs as a mosaic of sub-images on a display screen, receiving one or more descriptors defining respective properties of each television program, receiving a user command identifying a selected descriptor value, and perceptibly marking the sub-images corresponding to television programs which have the selected descriptor value.

A mosaic screen is an attractive and user-friendly interface for selecting a television program from a plurality of available programs. It is achieved by the invention that such a mosaic overview remains displayed when the viewer wants to know which television channel broadcasts a desired type of program, e.g. a movie. Not only do the non-marked sub-images remain on screen, they also stay at the same position in the mosaic independent of the number of television channels that currently broadcast a movie. Once the user has associated a channel with its position in the mosaic, he will appreciate that said association is not changed by the theme search. Moreover, a steady picture is obtained.

The marking of sub-images may take many forms. An asterix or other special symbol may be displayed near the sub-images, the relevant channel names may be highlighted, the border lines of the sub-images may change color, etc. It is also possible to modify the appearance of the sub-images representing programs that are not desired, i.e. the sub-images corresponding to television programs which do not have the selected descriptor value. In advantageous embodiments of the invention, the brightness, contrast, size, or refresh rate (up to freezing into a still picture) of said sub-images is reduced.

The mosaic screen may be composed locally by the receiver from the various receivable television channels. It may also be transmitted by a transmitter along with one or more television programs. Such a transmitter is disclosed in the Applicant's International Patent Application WO-A-95/28794. In accordance with the invention, the same transmitter also transmits, for each television program, the descriptors of said television program along with the mosaic signal. The above-mentioned receiver features can then be realized in a cost-effective manner. Preferably, the television programs, the mosaic signal and the descriptors are digitally encoded and multiplexed in a single bitstream.

BRIEF DESCRIPTION OF THE DRAWINGS

Fig.1 shows a system comprising a transmitter and a receiver for carrying out the method in accordance with the invention.

Fig.2 shows a mosaic screen as transmitted by the transmitter shown in Fig.1.

Fig.3 shows a flow chart of a control program which is stored in and executed by a microprocessor shown in Fig.1.

Figs.4-9 show examples of mosaic screens as displayed by the television receiver shown in Fig.1.

DESCRIPTION OF EMBODIMENTS

Fig.1 shows a system comprising a transmitter 1 and a receiver 2 in accordance with the invention. The transmitter 1 receives a plurality of television programs TV-1, TV-2, TV-3, .. TV-N. In the digital transmission system under consideration, the television signals are encoded by respective MPEG encoders 11.1, 11.2, 11.3, .. 11.N. The encoded signals are applied to a multiplexer and modulator 12 for transmission through a transmission channel 3 which may be a satellite, terrestrial or cable broadcast network.

The transmitter also comprises an electronic program guide (EPG) generator 15 which adds EPG data to the transmitted signal. Electronic program guides are known per se in the art. They include, for each transmitted TV channel, a program schedule for a given period of time. For each program, the EPG also includes a number of descriptors, such as scheduled broadcast dates and times, titles, types (for example, entertainment, news, sports, movies, etc.), parental ratings, etc.

In an optional embodiment of the invention, the transmitter also comprises a mosaic signal-composing circuit 13 which receives the television signals of the television programs and creates a mosaic signal MOS of, for example, 4*4 sub-images as shown in Fig.2. The mosaic signal is digitally encoded by an MPEG encoder 14 and added to the transmitted signal. In this embodiment, the EPG also includes data which links the position of each sub-image in the mosaic signal MOS with the program number n of the associated television program TV-n. Such a linking mechanism is disclosed in the International Patent Application WO-A-95/28794 cited above.

The receiver 2 comprises a demodulator and demultiplexer 21 for receiving a selected one of the television programs. A program is selected by applying its program number n to the demodulator and demultiplexer. The selected television signal is applied to an MPEG decoder 22 which decodes the audio component of the signal for reproduction by a speaker 23 and the video component of the signal for display on a display screen 24. The embedded EPG data is a further output signal of the demodulator and demultiplexer 21.

The receiver further comprises a microprocessor 25 which receives user control commands from a (remote) control device 26 through a remote control receiver 27. The microprocessor controls various conventional operations of the receiver in a further known manner. More particularly, a television program is selected by applying its program number n to the demodulator and demultiplexer 21. The microprocessor also receives the

transmitted EPG data signal. The remote control device 26 has cursor control keys 261 and a special key 262 labelled "EPG".

The receiver further comprises a graphics generator 28 which is controlled by the microprocessor. An On-Screen-Display signal OSD is generated by this graphics generator and added to the video image on screen through an adder stage 29. In an optional embodiment, the receiver also comprises a brightness mask generator 30 which applies a brightness control signal B to a brightness control stage 31.

The operation of the receiver 2 is determined by a control program which is stored in and executed by the microprocessor 25. Fig.3 shows a flow chart of this control program. In an initial step 300, the microprocessor receives the EPG data from the transmitter and stores this information in a memory. In a step 301, the microprocessor awaits reception of a predetermined user command which is issued by the remote control device upon depressing the "EPG" button (262 in Fig.1). This command causes the program to enter an "EPG" operation mode. Other operation modes are not essential to the invention and therefore not further described. In a step 302, the microprocessor selects, from the available television programs, the program with the mosaic signal (see Fig.2) and displays it on screen. In the step 302, the microcomputer also causes the graphics generator (28 in Fig.1) to generate an On-Screen-Display signal OSD. More particularly, as is shown in Fig.4, the OSD signal includes on-screen buttons such as a button 41 labelled "next", a button 42 labelled "theme", a button 43 labelled "zoom", and other useful information such as a clock 44.

In a step 303, the microprocessor receives cursor control commands from the remote control device and causes the graphics generator to display a cursor on screen. The cursor may take any convenient form. In Fig.4, the cursor is shown as a framework around a selectable display item, such as a framework 45a around a sub-image or a framework 45b around an on-screen button. While moving the cursor across the sub-images on the mosaic screen with the cursor control keys (261 in Fig.1), the receiver reproduces the audio signal of the associated television program.

In a step 304, it is checked whether the EPG button on the remote control device is pressed again. The EPG button is a toggle command to switch the mosaic screen on and off. If the key is pressed again, a step 305 is executed in which the previously selected television program is displayed. The program then returns to the step 301 to await a new EPG command.

In a step 306, the control program determines which one of the selected display items is activated by the user. If a sub-image is activated, the television program associated therewith is selected for full-screen display. To that end, the microprocessor processes, in a step 307, the data which links the position of each sub-image in the mosaic signal MOS with the program number n of the associated television program TV-n, and applies the relevant program number to the demodulator and demultiplexer. The control program then returns to the step 301 to await a new EPG command.

If the activated display item is an on-screen button, a step 308 is performed in which it is checked whether it is the "theme" button (42 in Fig.4). In that case, the program executes a sub-program 309 which allows the user to input the type of television program he is currently interested in. In this example, it will be assumed that the viewer is interested in movies. The sub-program 309 displays a list of available program types such as "Entertainment", "News", "Sports", "Movie", etc. Alternatively, there are on-screen buttons 42 for the various themes. Having learned the desired type of program, the sub-program 309 searches in the EPG data the television channels that are currently transmitting such a program, and derives the relevant positions of the associated sub-images on the mosaic screen from the linking information. Then, in a step 310, the respective sub-images are perceptibly marked on the screen.

In one embodiment of the invention, the marking of sub-images in step 310 is achieved by causing the graphics generator to display a special symbol close to said sub-images. An example is shown in Fig.5. It will be appreciated that various alternatives are possible, such as displaying a colored border line around the sub-images or their channel names. In an advantageous embodiment, the sub-images representing the desired program are distinguished from the others by reducing the visibility of the other sub-images. In this embodiment, the microprocessor causes the brightness mask generator (30 in Fig.1) to generate a brightness mask signal B which reduces the brightness of the displayed video signal in those screen areas where the sub-images of the non-desired television programs are displayed. This is shown in Fig.6 in which shaded areas denote sub-images having a reduced brightness. It will be appreciated that instead of the brightness, other display parameters of the sub-images such as contrast, color saturation or hue may be reduced. Upon marking the relevant sub-images, the control program returns to the step 304 to allow the user to select a full-screen program from the mosaic screen (step 307) or return to the previous program (step 305).

In a step 311, the microprocessor determines whether the activated on-screen button is the "next" button (41 in Fig.4). In that case, the program executes a step 312 in which the receiver displays a "What's On Next" overview. The term "next" may refer to a television program or a specified point of time. In the first option, the microprocessor searches in the EPG database and for each television channel, the next program that it will be broadcasting. As there are no real-time sub-images available for these programs, all of them are presented in textual form while maintaining the mosaic structure the user is so familiar with. Advantageously, the "next" overview is combined with the marking feature described above. In the second option, the microprocessor searches in the EPG database the program which will be broadcast at the specified point of time, e.g. half an hour from now (20.30 hrs. in this example). In this embodiment, various programs which are currently being broadcast will not have been finished by then. For these programs, the actual real-time sub-image may be continued to be displayed on the mosaic screen. The other programs are presented in textual form. An example of this embodiment is shown in Fig.7. In this case, the channels ITV, CH4, ZDF, RTL+, SAT1, TF2 and BRT will still be broadcasting the current program at 20.30 hrs.. The relevant sub-images are taken from the received mosaic signal, the brightness being reduced if the program is not a movie. The other channels will be broadcasting a different program at 20.30 hrs.. The relevant EPG data (in the example: start time, end time, program title) are displayed within a window which overrules the underlying sub-image of the received mosaic signal. Again, the window is displayed in reduced brightness if the announced program is not a movie. A clock 46 denotes the point of time to which the overview applies. The control program then returns to the step 304 to allow the user to select a full-screen program from the mosaic "next" overview (step 307) or return to the previous program (step 305).

Other processing functions are performed in a step 313 if the microprocessor has found that the activated on-screen button is not the "theme" or "next" button. One of the other on-screen buttons is the "zoom" button (43 in Fig.4). The zoom function enables the user to select a 4*4 mosaic screen from a larger number of receivable television channels. This is shown by way of example in Fig.8 in which the zoom button allows selection of one the four quadrants of an 8*8 mosaic screen by means of a cursor 47. The user will appreciate that the marking feature is also implemented in this 8*8 mosaic screen mode. Although the sub-images are too small to recognize the television program, it is immediately clear in which quadrant most movies can be found. The zoom function also enables the user to select a row or a column from a mosaic screen for simultaneous display

with a selected "full-screen" television program. An example is shown in Fig.9. In this display mode, the user can easily "zap" from one television program to another.

In the above description of the invention, the mosaic signal is composed by the transmitter and transmitted as such. It will be appreciated that the mosaic signal may also be locally composed by the receiver. The same applies to the channel names identifying the sub-images. Such receivers are known per se in the art. They are arranged to simultaneously or sequentially receive the available television channels, process the signals to create respective sub-images and store said sub-images in a field or frame memory. In such a receiver, other methods of marking desired television programs (310 in Fig.3) are possible.

10 For example, the refresh rate or the size of the relevant sub-images may be reduced.

In summary, a method of navigating through television programs is disclosed. A television receiver displays a mosaic image with sub-images representing the available programs. The receiver further receives an electronic program guide with program descriptions. Upon activating a "theme" button (42), the viewer can enter a desired program type, e.g. "movie". In response thereto, the brightness of the sub-images representing programs that are not desired is reduced. The user is thus assisted in navigating through programs he is interested in, while maintaining the mosaic structure he is familiar with, and without losing the association between channels and their positions on the mosaic screen.

Claims

1. A method of navigating through television programs, comprising the steps of:
- displaying a plurality of television programs as a mosaic of respective sub-images on a display screen,
- 5 receiving one or more descriptors defining respective properties of each television program,
- receiving a user command identifying a selected descriptor value, and perceptibly marking the sub-images corresponding to television programs which have the selected descriptor value.
- 10 2. A method as claimed in claim 1, wherein the step of marking comprises reducing the brightness of sub-images corresponding to television programs which do not have the selected descriptor value.
3. A method as claimed in claim 1, wherein the step of marking comprises reducing the refresh rate of sub-images corresponding to television programs which do not
- 15 have the selected descriptor value.
4. A method as claimed in claim 1, wherein the step of marking comprises reducing the size of said sub-images corresponding to television programs which do not have the selected descriptor value.
5. A method as claimed in claim 1, further comprising the step of
- 20 reproducing the sound signal of the television program associated with a user-selected one of said sub-images.
6. A method as claimed in claim 1, further comprising the step of simultaneously displaying a selected row or column of said mosaic display screen and a television program selected from said row or column.
- 25 7. A television receiver, comprising:
- mosaic display means for displaying a plurality of television programs as a mosaic of respective sub-images on a display screen;
- means for receiving for each television program one or more descriptors defining respective properties of the television program;

means for receiving a user command identifying a selected descriptor value;

the mosaic display means being arranged to perceptibly mark the sub-images corresponding to the television programs which do not have the selected descriptor value.

8. A television transmitter for transmitting a plurality of television programs, comprising means for transmitting a mosaic signal identifying said plurality of television programs as respective sub-images, and means for transmitting for each television program one or more descriptors defining respective properties of said television program.

9. A television transmitter as claimed in claim 8, wherein said television programs and said mosaic signal are digitally encoded and multiplexed in a packetized bitstream, and wherein the descriptors are accommodated in further packets of said bitstream.

10. A television signal including a plurality of television programs and a mosaic signal in which said plurality of television programs is represented as respective sub-images, the signal further including for each sub-image one or more descriptors defining respective properties of the television program associated with said sub-images.

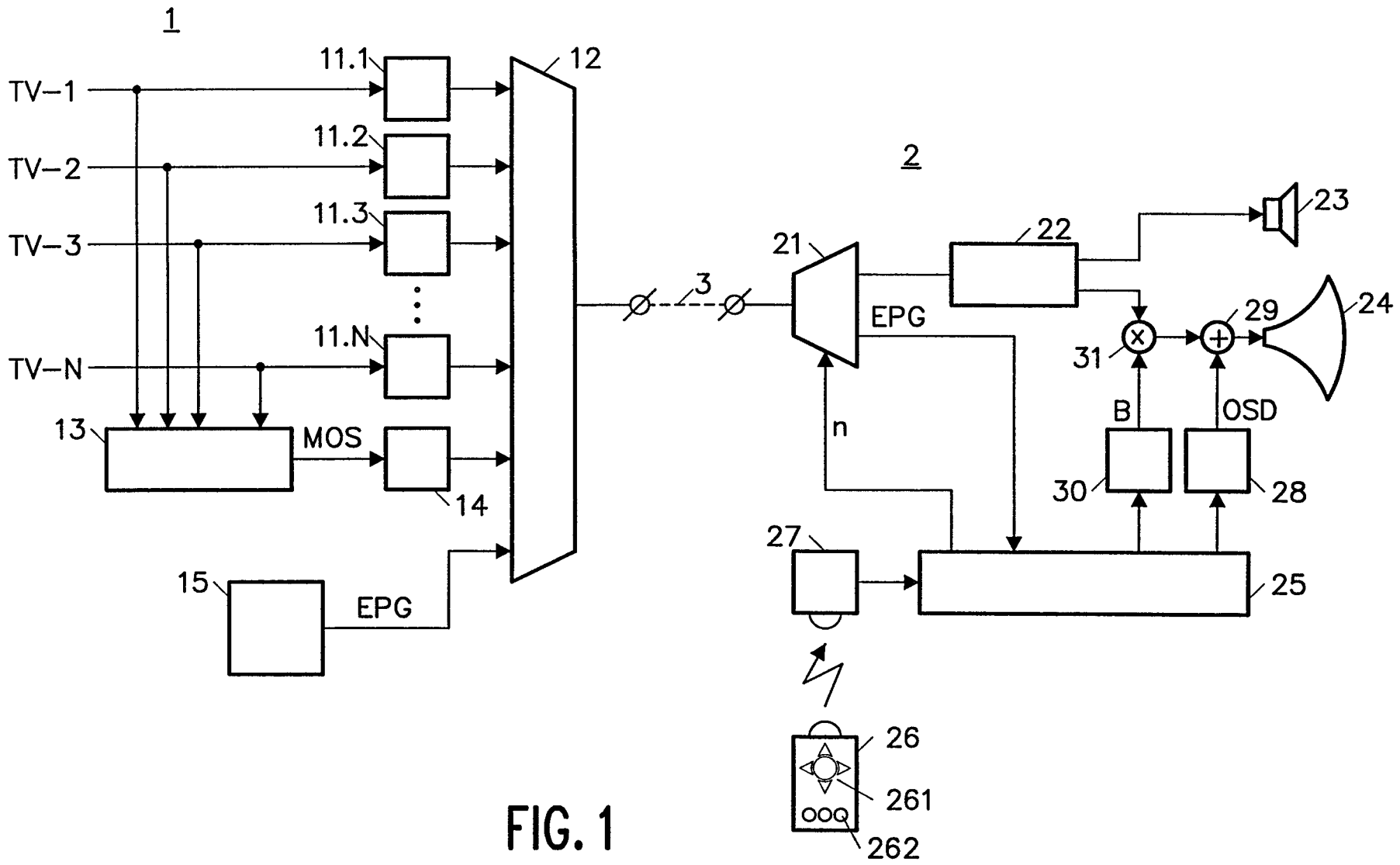

FIG. 1

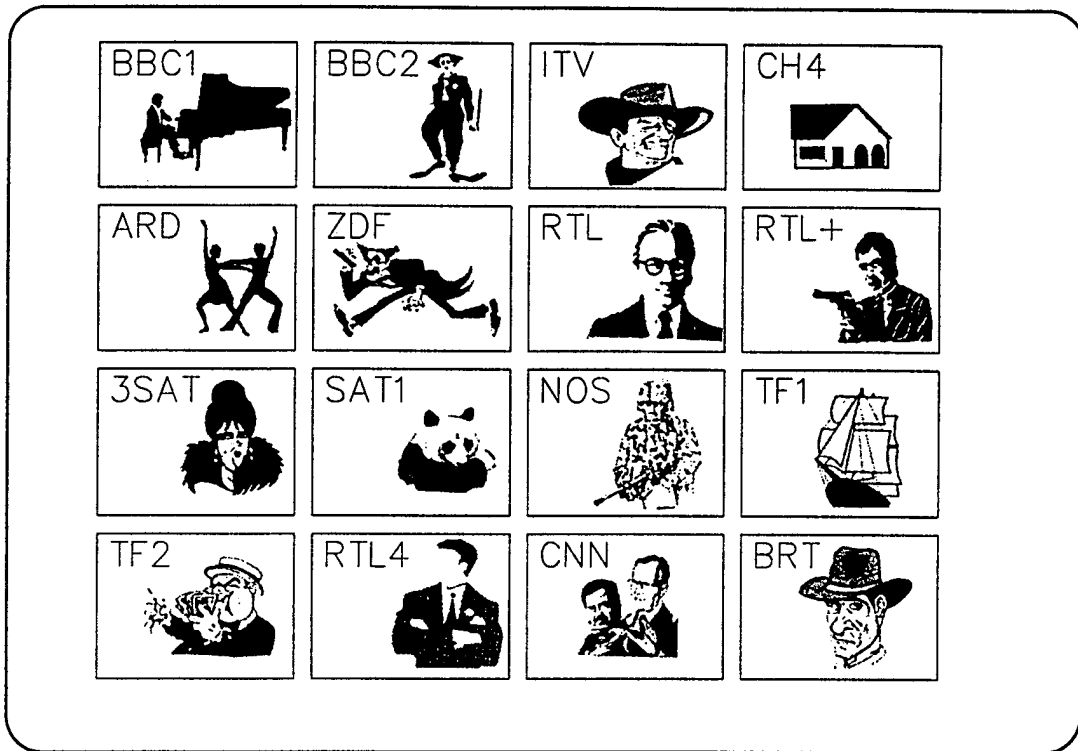

FIG. 2



41

42

45b

43

45a

FIG. 4

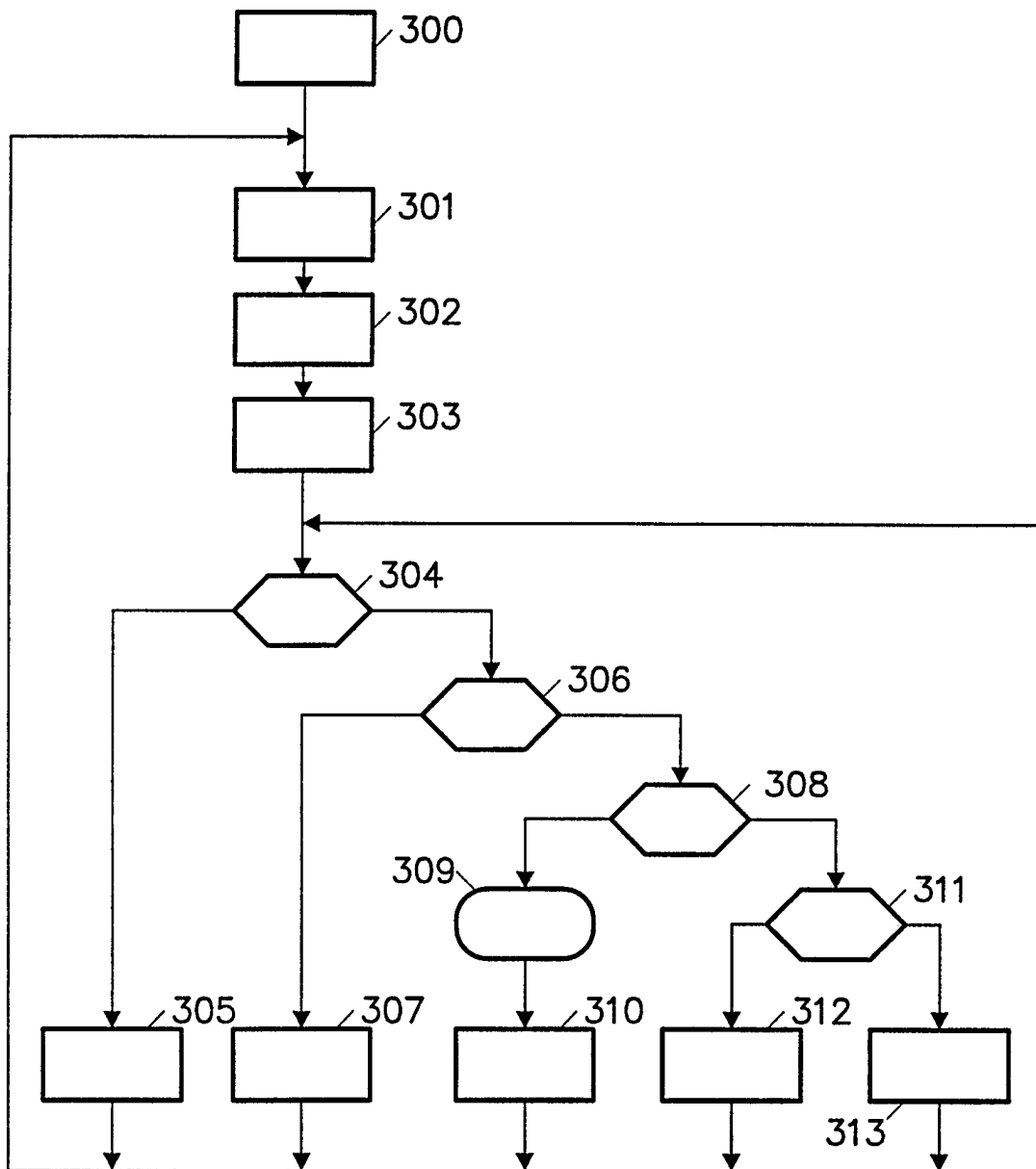

FIG. 3

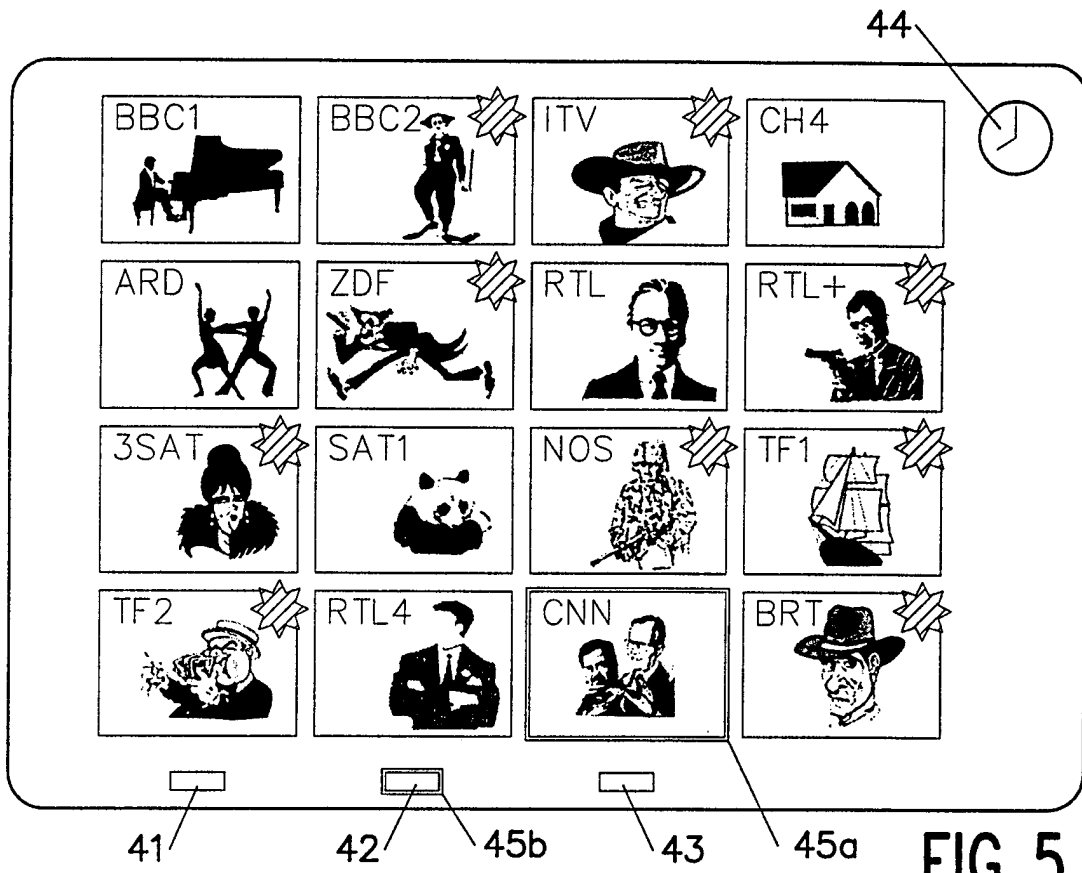

FIG. 5

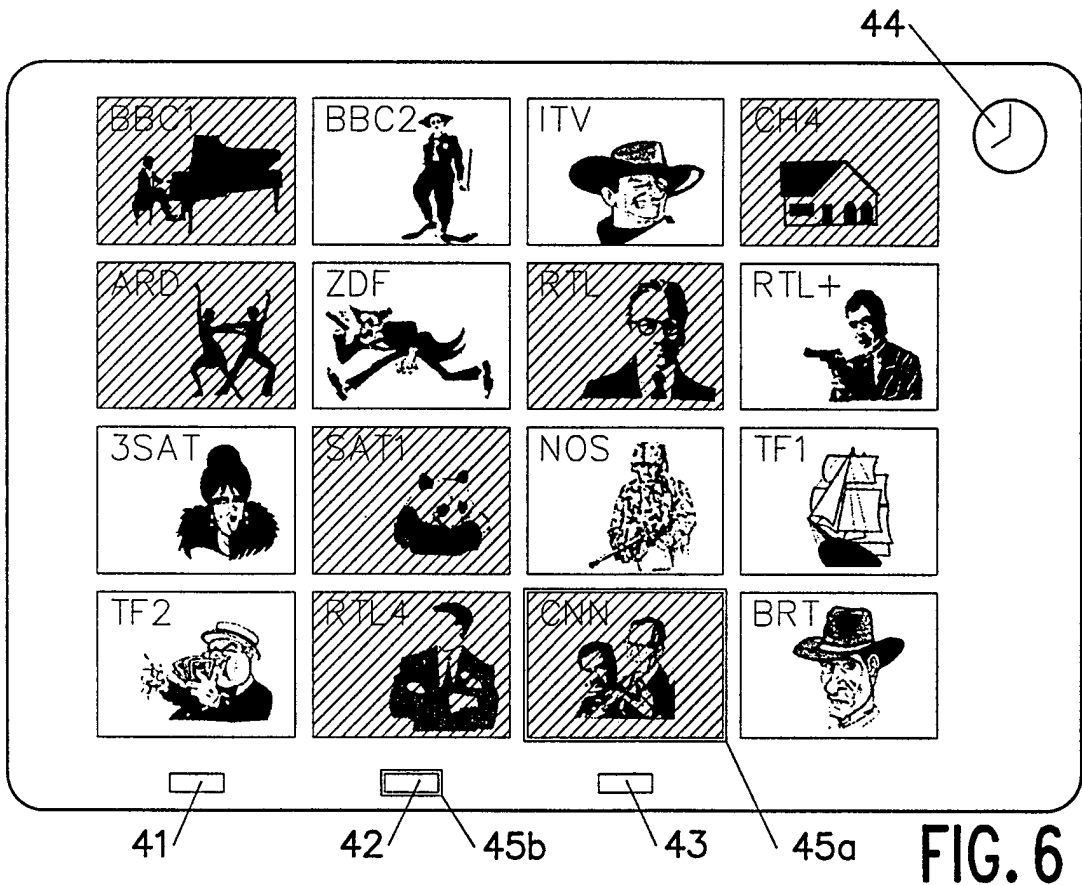

FIG. 6

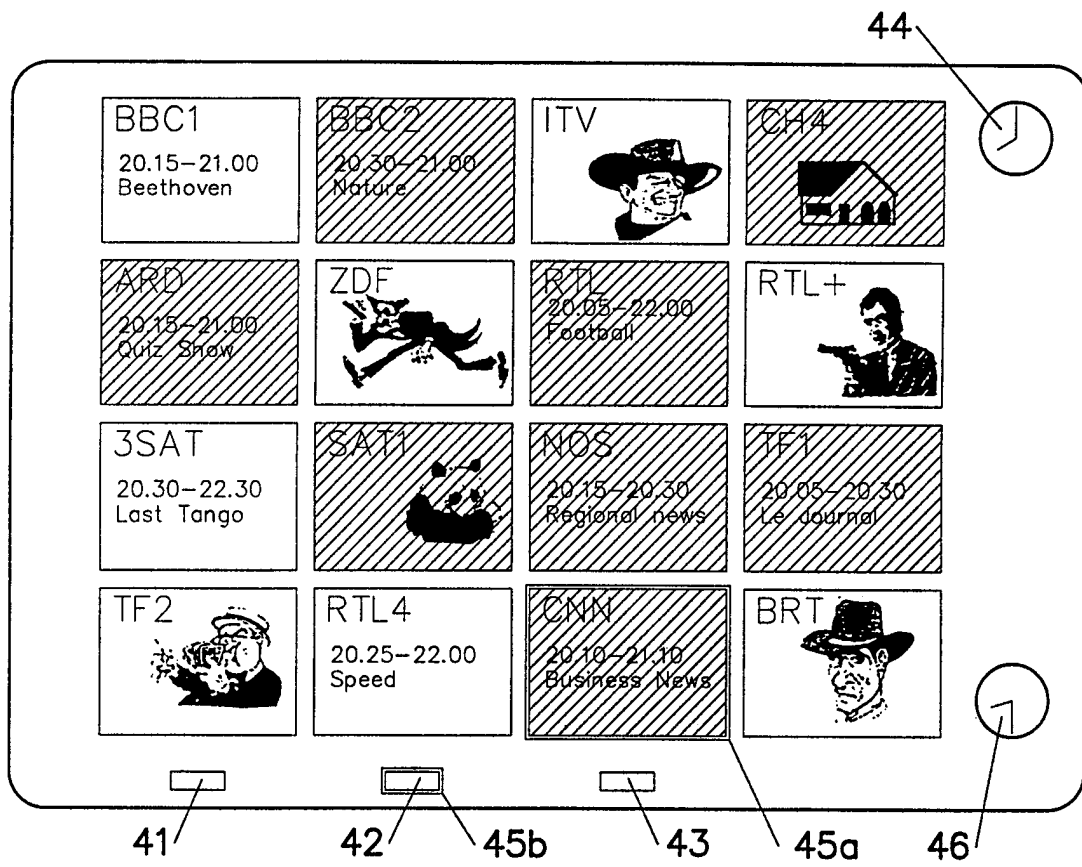

FIG. 7

6/6

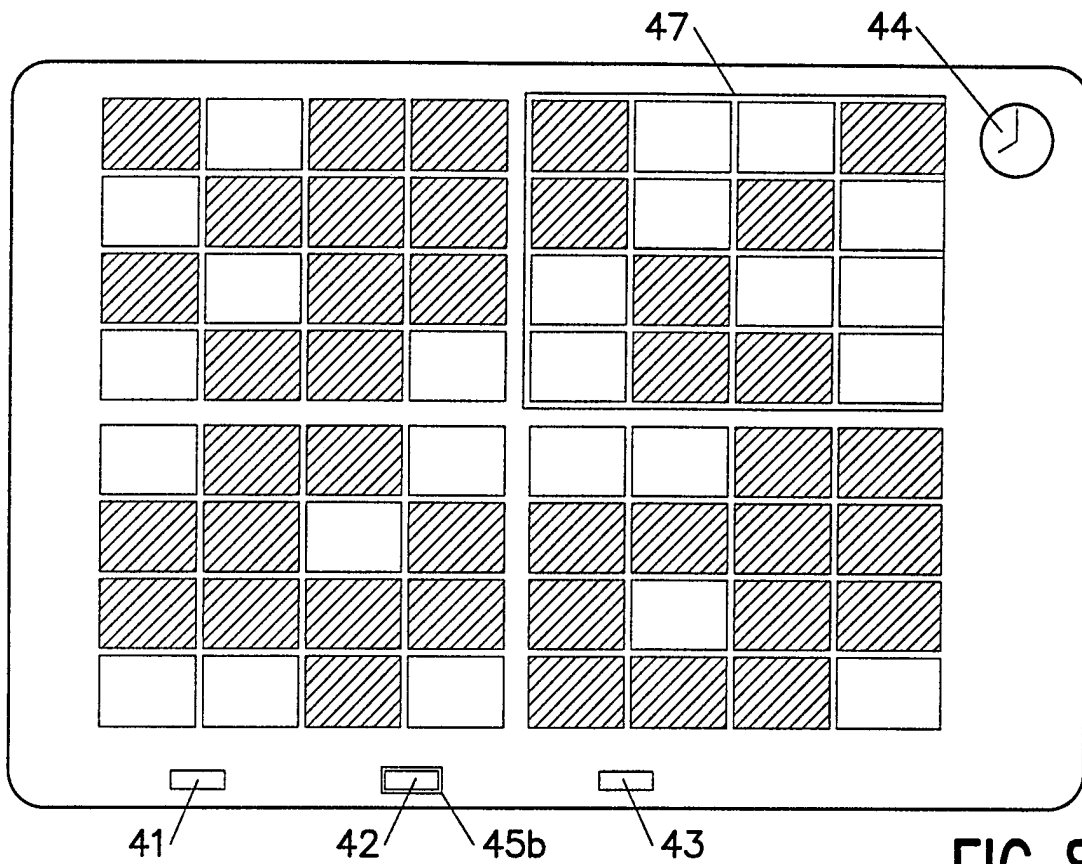

FIG. 8

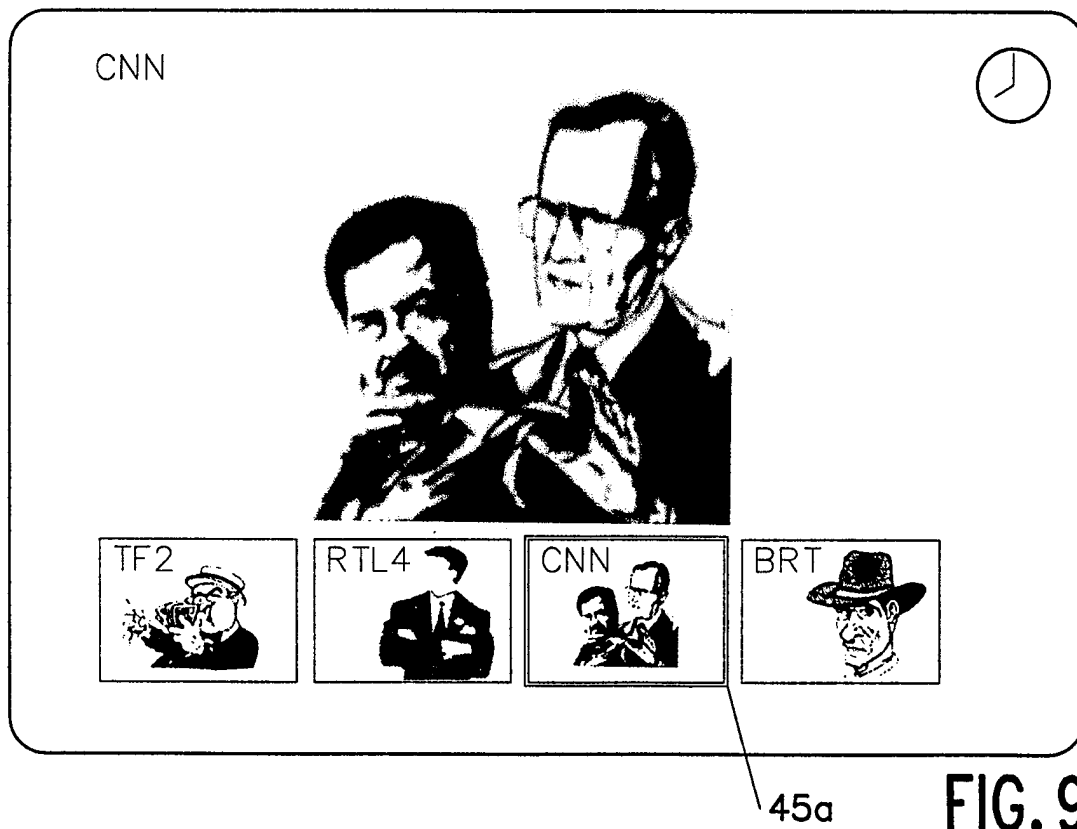

FIG. 9

INTERNATIONAL SEARCH REPORT

International application No.

PCT/IB 98/00535

A. CLASSIFICATION OF SUBJECT MATTER		
IPC6: H04N 7/08, H04N 5/45 According to International Patent Classification (IPC) or to both national classification and IPC		
B. FIELDS SEARCHED		
Minimum documentation searched (classification system followed by classification symbols)		
IPC6: H04N		
Documentation searched other than minimum documentation to the extent that such documents are included in the fields searched		
SE,DK,FI,NO classes as above		
Electronic data base consulted during the international search (name of data base and, where practicable, search terms used)		
C. DOCUMENTS CONSIDERED TO BE RELEVANT		
Category*	Citation of document, with indication, where appropriate, of the relevant passages	Relevant to claim No.
Y	WO 9528794 A2 (PHILIPS ELECTRONICS N.V.), 26 October 1995 (26.10.95), abstract --	1-10
Y	Michael Ehrmantraut et al, "The Personal Electronic Program Guide - Towards the Pre-selection of Individual TV Programs", 1996, ACM Press c1996, (New York), chapter 3 --	1-10
A	US 5537152 A (YOJI ISHIKAWA), 16 July 1996 (16.07.96), abstract, see the figure -- -----	1-10
<input type="checkbox"/> Further documents are listed in the continuation of Box C. <input checked="" type="checkbox"/> See patent family annex.		
* Special categories of cited documents: "A" document defining the general state of the art which is not considered to be of particular relevance "E" earlier document but published on or after the international filing date "L" document which may throw doubts on priority claim(s) or which is cited to establish the publication date of another citation or other special reason (as specified) "O" document referring to an oral disclosure, use, exhibition or other means "P" document published prior to the international filing date but later than the priority date claimed "T" later document published after the international filing date or priority date and not in conflict with the application but cited to understand the principle or theory underlying the invention "X" document of particular relevance: the claimed invention cannot be considered novel or cannot be considered to involve an inventive step when the document is taken alone "Y" document of particular relevance: the claimed invention cannot be considered to involve an inventive step when the document is combined with one or more other such documents, such combination being obvious to a person skilled in the art "&" document member of the same patent family		
Date of the actual completion of the international search		Date of mailing of the international search report
5 November 1998		06 - 11 - 1998
Name and mailing address of the ISA/ Swedish Patent Office Box 5055, S-102 42 STOCKHOLM Facsimile No. +46 8 666 02 86		Authorized officer Bengt Romedahl Telephone No. +46 8 782 25 00

INTERNATIONAL SEARCH REPORT

Information on patent family members

05/10/98

International application No.

PCT/IB 98/00535

Patent document cited in search report	Publication date	Patent family member(s)	Publication date
WO 9528794 A2	26/10/95	AU 686355 B AU 2082195 A AU 2082295 A BR 9507363 A CA 2187796 A CN 1149950 A CN 1149953 A EP 0755604 A EP 0775413 A JP 9512147 T JP 9512148 T US 5633683 A WO 9528795 A	05/02/98 10/11/95 10/11/95 18/11/97 26/10/95 14/05/97 14/05/97 29/01/97 28/05/97 02/12/97 02/12/97 27/05/97 26/10/95
US 5537152 A	16/07/96	JP 5153515 A	18/06/93