



US 20200123229A1

(19) **United States**

(12) **Patent Application Publication**  
**DAVIS et al.**

(10) **Pub. No.: US 2020/0123229 A1**  
(43) **Pub. Date: Apr. 23, 2020**

(54) **FIBRONECTIN BINDING DOMAINS WITH REDUCED IMMUNOGENICITY**

(60) Provisional application No. 61/553,878, filed on Oct. 31, 2011.

(71) Applicant: **Bristol-Myers Squibb Company**,  
Princeton, NJ (US)

**Publication Classification**

(72) Inventors: **Jonathan DAVIS**, Auburndale, MA (US); **Dasa LIPOVSEK**, Cambridge, MA (US); **Ray CAMPHAUSEN**, Wayland, MA (US)

(51) **Int. Cl.**  
**C07K 14/78** (2006.01)  
**G01N 33/68** (2006.01)  
**C12N 15/10** (2006.01)  
**C07K 14/47** (2006.01)  
**C07K 16/28** (2006.01)  
**C07K 16/24** (2006.01)

(73) Assignee: **Bristol-Myers Squibb Company**,  
Princeton, NJ (US)

(52) **U.S. Cl.**  
CPC ..... **C07K 14/78** (2013.01); **G01N 33/6887** (2013.01); **C12N 15/1062** (2013.01); **G01N 33/68** (2013.01); **C07K 14/47** (2013.01); **A61K 38/00** (2013.01); **C07K 16/2833** (2013.01); **C07K 16/28** (2013.01); **C07K 16/244** (2013.01); **C07K 16/241** (2013.01); **C07K 16/2857** (2013.01)

(21) Appl. No.: **16/581,877**

(22) Filed: **Sep. 25, 2019**

**Related U.S. Application Data**

(60) Continuation of application No. 15/237,484, filed on Aug. 15, 2016, now Pat. No. 10,464,995, which is a division of application No. 13/757,664, filed on Feb. 1, 2013, now Pat. No. 9,416,170, which is a division of application No. 13/757,668, filed on Feb. 1, 2013, now Pat. No. 9,765,132, said application No. 13/757,664 is a continuation of application No. 13/757,668, filed on Feb. 1, 2013, now Pat. No. 9,765,132, which is a continuation of application No. 13/757,664, filed on Feb. 1, 2013, now Pat. No. 9,416,170, which is a continuation of application No. PCT/US2012/062826, filed on Oct. 31, 2012, said application No. 13/757,668 is a continuation of application No. PCT/US2012/062826, filed on Oct. 31, 2012.

(57) **ABSTRACT**

Fibronectin type III (<sup>10</sup>Fn3) binding domains having novel designs that are associated with reduced immunogenicity are provided. The application describes alternative <sup>10</sup>Fn3 binding domains in which certain immunogenic regions are not modified when producing a binder in order to maintain recognition as a self antigen by the host organism. The application also describes <sup>10</sup>Fn3 binding domains in which HLA anchor regions have been destroyed thereby reducing the immunogenic contribution of the adjoining region. Also provided are <sup>10</sup>Fn3 domains having novel combinations of modified regions that can bind to a desired target with high affinity.

**Specification includes a Sequence Listing.**

0.....0.....1.....2.....3.....4.....5.....6.....7.....8.....9.....10  
 1.....8.....4.....3.....2.....1.....8.....7.....6.....5.....4.....3.....2.....1  
 VSDVERD.LEVVAA.TPTS.LLISW.DAPAVTVRY.YRITY.GETGNSPVOE.FTV.PGSKST.ATISGL.KPGVD.YTITVYA.VTGRGDSPASSKP.ISINY.RTEIDKPSQ  
 .....A.....B.....C.....D.....E.....F.....G.....

AB BC CD DE EF FG

Fig. 1

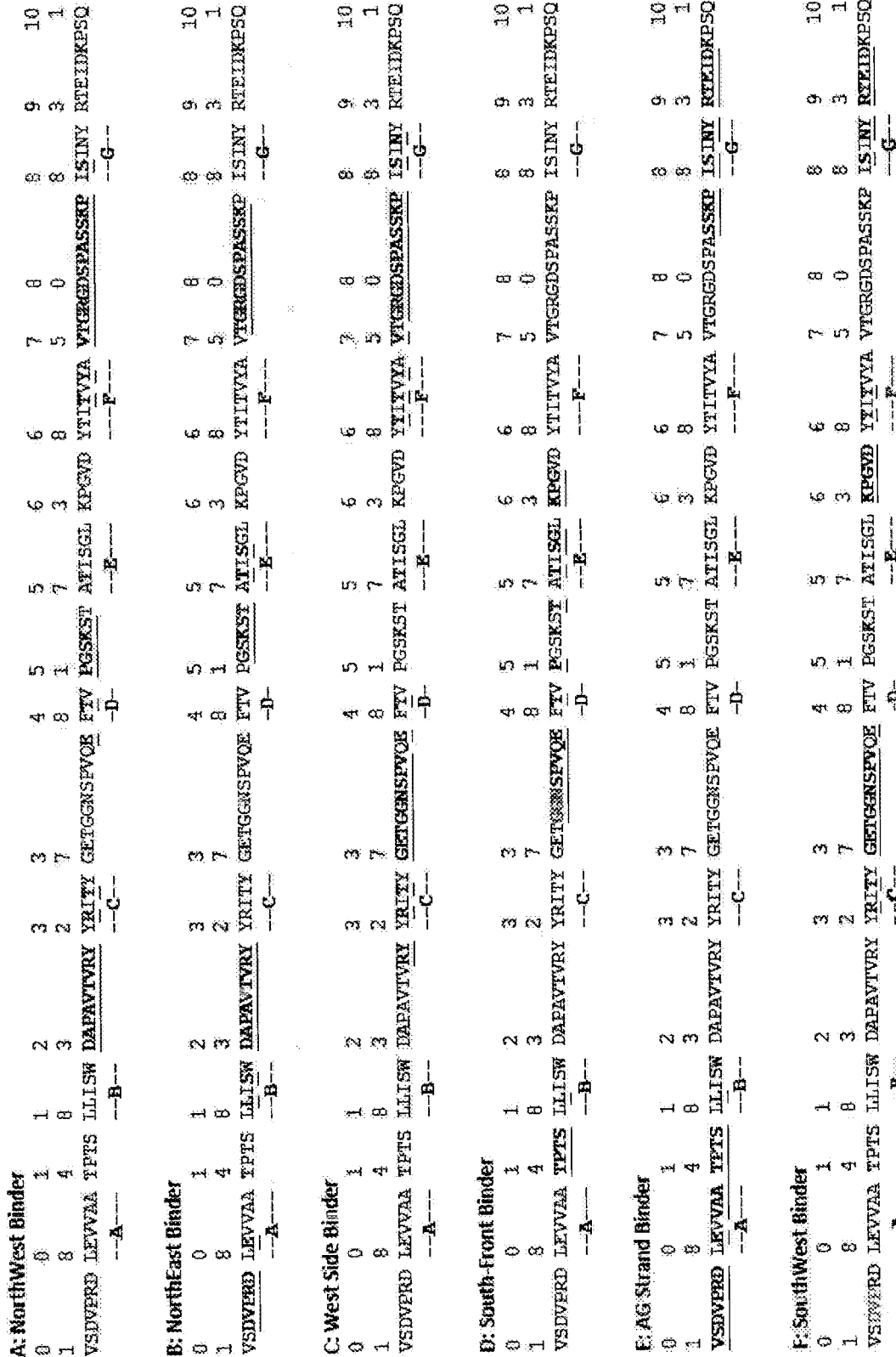
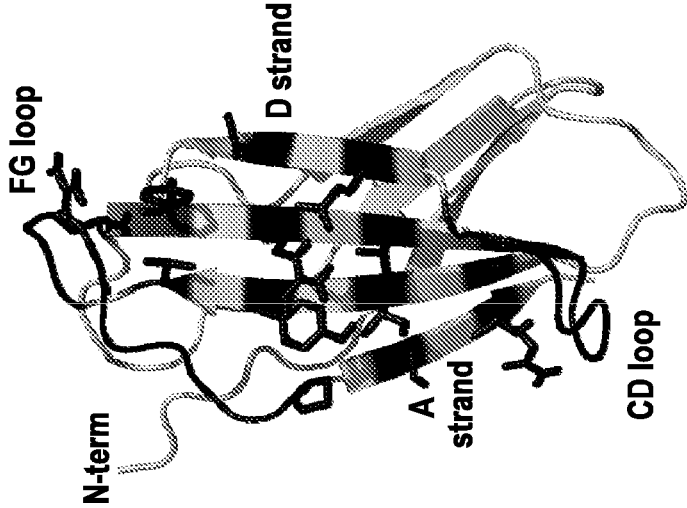
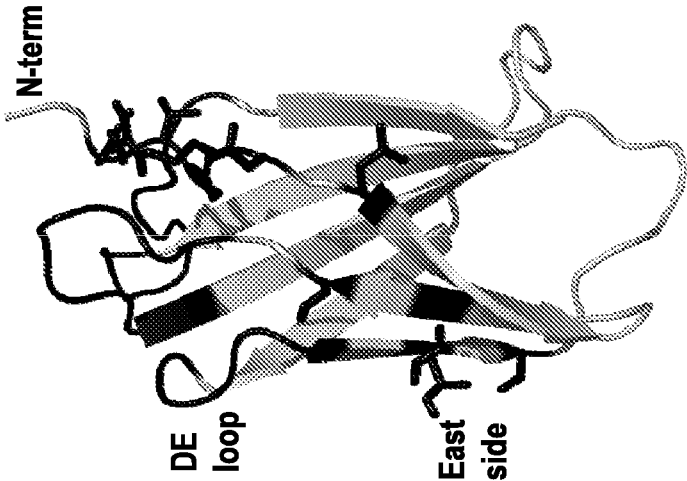


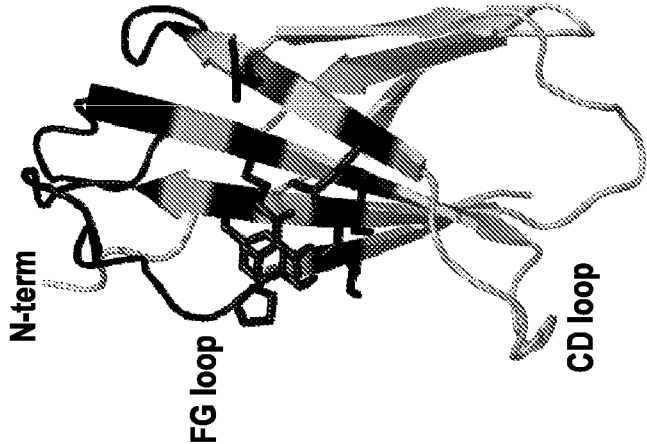
Fig. 2



**Fig. 3A**

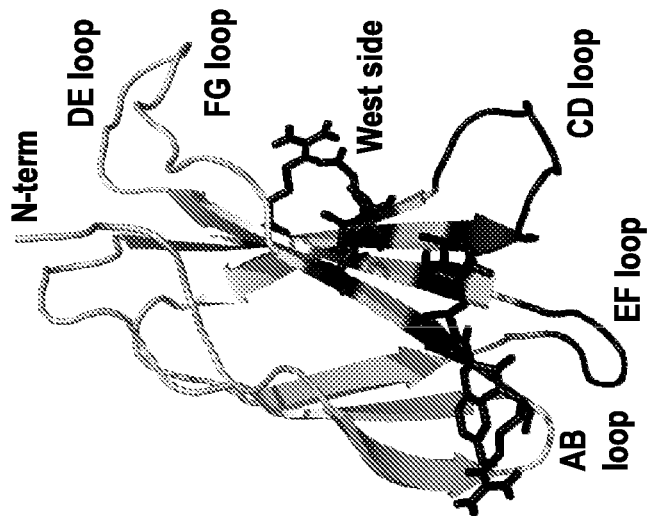


**Fig. 3B**

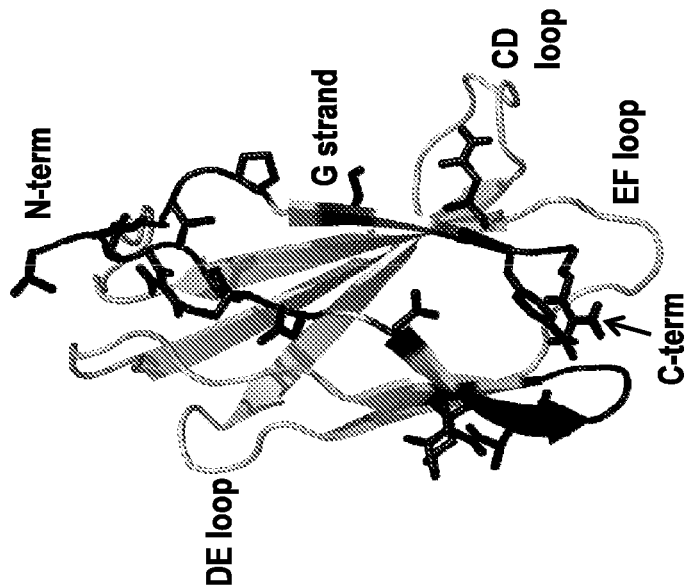


**Fig. 3C**

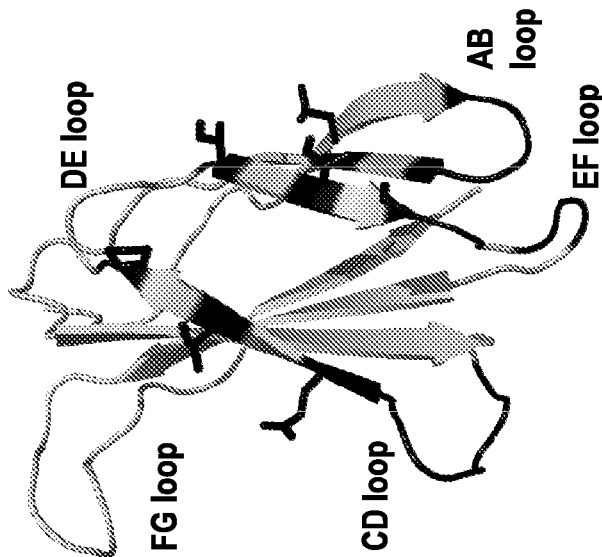




**Fig. 3D**



**Fig. 3E**

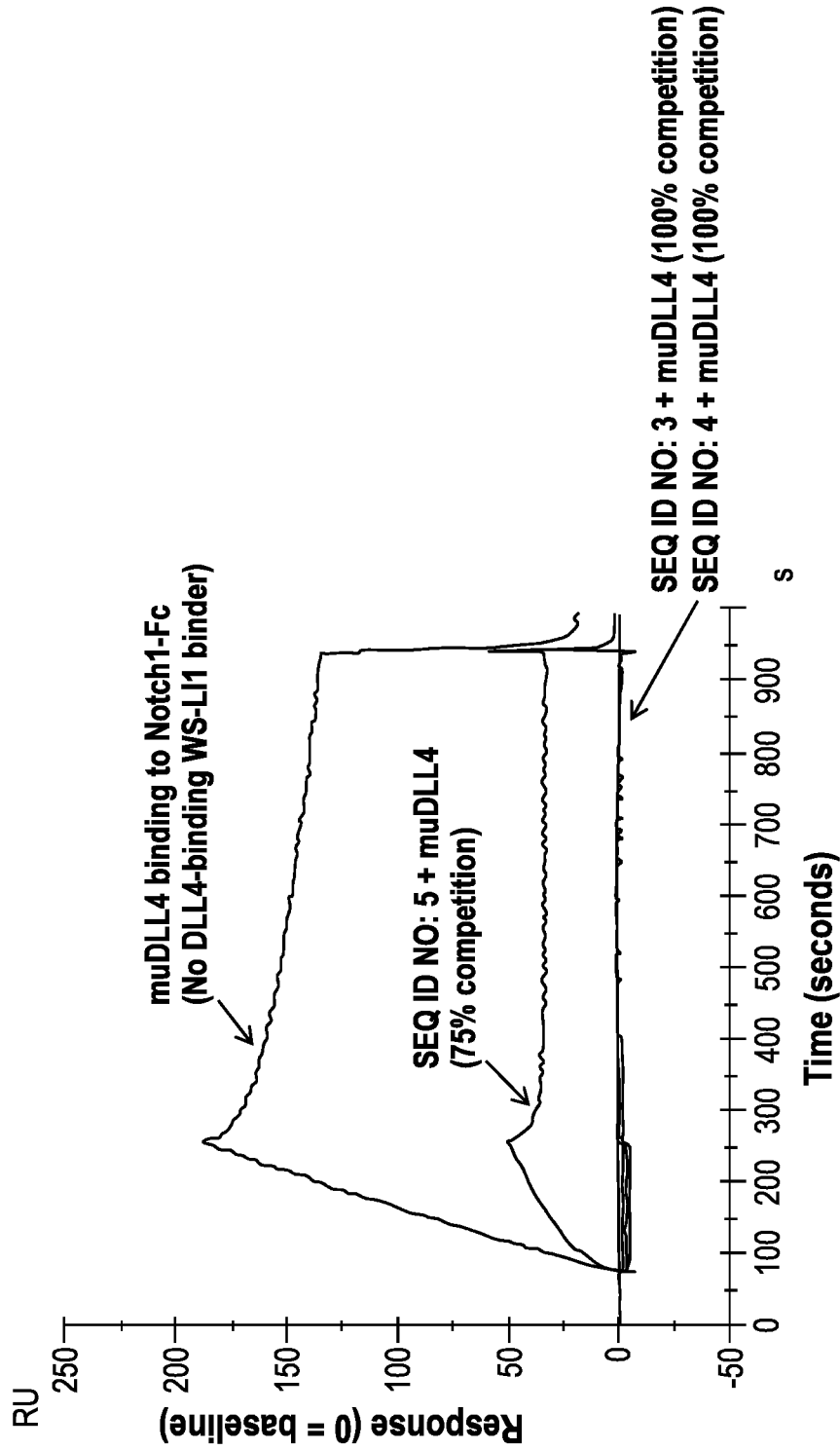


**Fig. 3F**

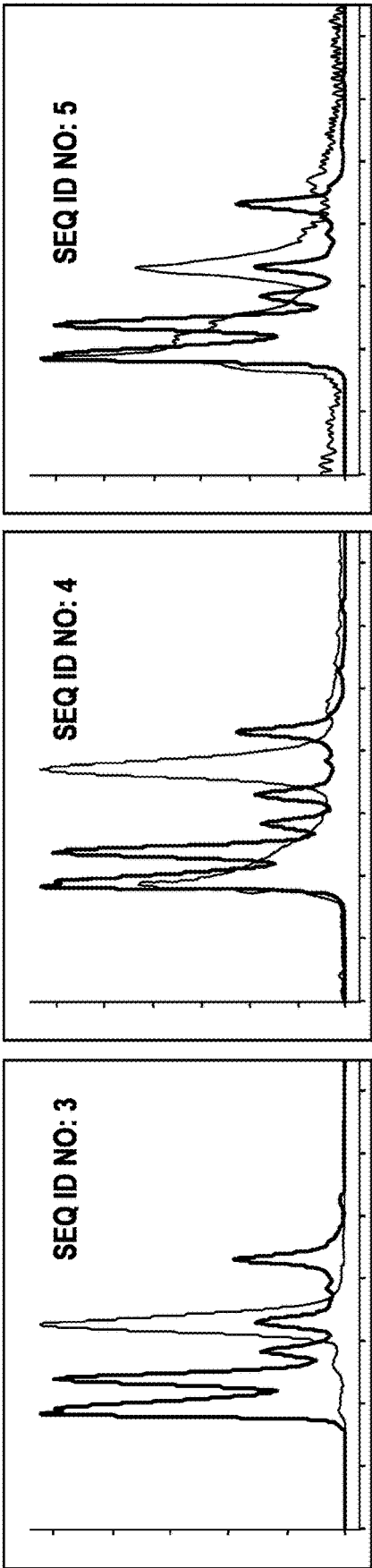
Region	SEQ ID NO	Sequence	Allele				
			DRB*0101	DRB*0301	DRB*0401	DRB*0701	DRB*1501
BC Loop	58	PTSLISWDAPAVTVRYRITYG	Non-binder	25.0	19.3	1.0	<1
DE Loop	51	PVQEFTVPGSKSTATISGLK	Non-binder	Non-binder	63.7	>200	65.7
FG Loop	52	TITVYAVTGRGDSPASSKPI <del>S</del> IN <del>Y</del> RT	Non-binder	Non-binder	Non-binder	115.5	8.8
N-terminal to BC Loop	53	MGEVVAATPTSL <del>L</del> IS	6.0	1.0	41.5	0.5	<0.1
C-terminal to BC Loop	54	PHFPTRYRITYGETGGNS	16.1	Non-binder	16.7	4.4	50.0

Strong Binders (IC50 value of ≤25 μM)
Moderate Binders (IC50 values between 25 and 100 μM)
Weak Binders (IC50 values >100 μM)
Non-Binder (no concentration-dependent inhibition)

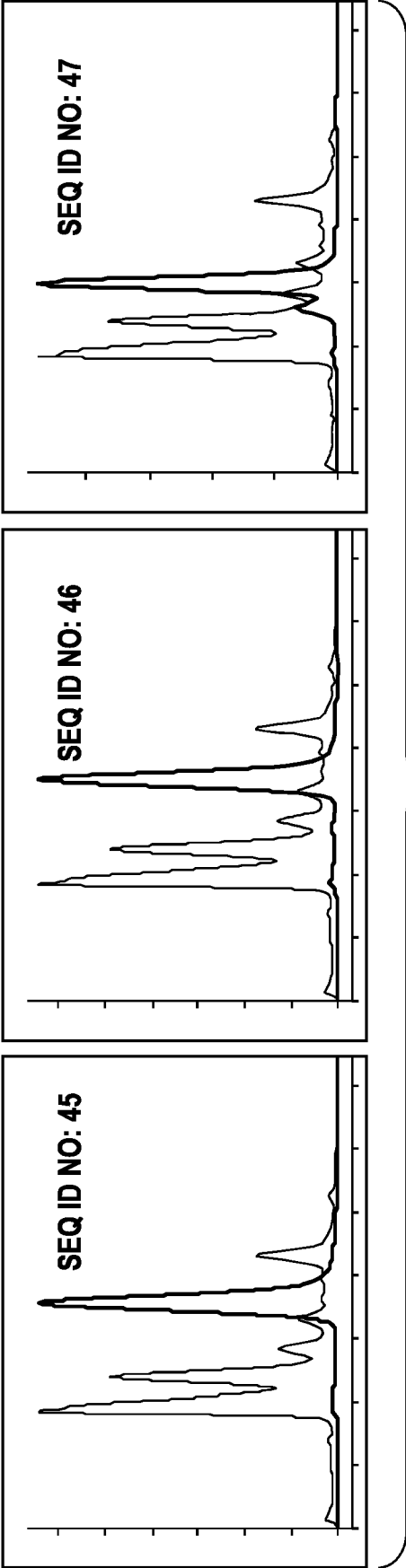
**Fig. 4**



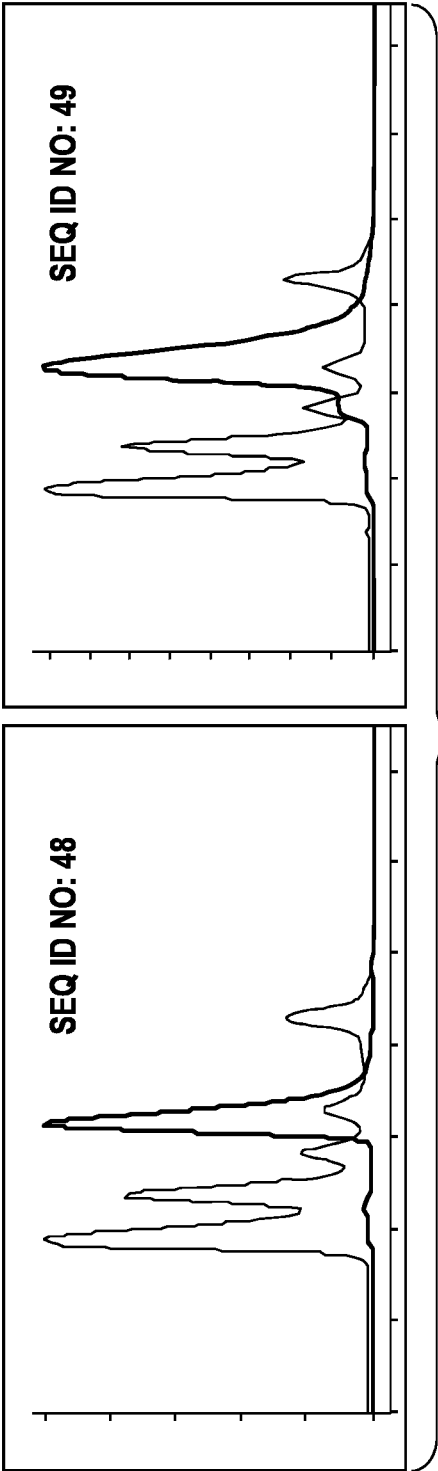
**Fig. 5**



**Fig. 6**



**Fig. 7**



**Fig. 8**

0	0	1	2	3	4	5	6	7	8	9	10										
1	8	4	AB	8	3	BC	2	7	CD	8	1	DE	7	3	EF	8	5	FG	8	3	1
WT 10Fn3	VSDVPRD	LEVAAA	TPTS	LLISW	DAPAVTVRY	YRITY	GETGGNSPVQE	FTV	PGSKST	ATISGL	KPGVD	YTIIVYA	VTGRGDSPASSKP	ISINY	RTEIDKPSQ						
		<u>A</u>		<u>B</u>		<u>C</u>		<u>D</u>		<u>E</u>		<u>F</u>		<u>G</u>							
Classic NP	VSDVPRD	LEVAAA	TPTS	LLISW	DAPAVTVRY	YRITY	GETGGNSPVQE	FTV	PGSKST	ATISGL	KPGVD	YTIIVYA	VTGRGDSPASSKP	ISINY	RTEIDKPSQ						
WS1	VSDVPRD	LEVAAA	TPTS	LLISW	DAPAVTVRY	YRITY	GETGGNSPVQE	FTV	PGSKST	ATISGL	KPGVD	YTIIVYA	VTGRGDSPASSKP	ISINY	RTEIDKPSQ						
WS2	VSDVPRD	LEVAAA	TPTS	LLISW	DAPAVTVRY	YRITY	<u>GETGGNSPVQE</u>	FTV	PGSKST	ATISGL	KPGVD	YTIIVYA	<u>VTGRGDSPASSKP</u>	ISINY	RTEIDKPSQ						
WS3	VSDVPRD	LEVAAA	TPTS	LLISW	DAPAVTVRY	YRITY	<u>GETGGNSPVQE</u>	FTV	PGSKST	ATISGL	KPGVD	YTIIVYA	<u>VTGRGDSPASSKP</u>	ISINY	RTEIDKPSQ						
Front1	VSDVPRD	LEVAAA	TPTS	LLISW	DAPAVTVRY	YRITY	<u>GETGGNSPVQE</u>	FTV	PGSKST	ATISGL	<u>KPGVD</u>	YTIIVYA	VTGRGDSPASSKP	ISINY	RTEIDKPSQ						
Front2	VSDVPRD	LEVAAA	TPTS	LLISW	DAPAVTVRY	YRITY	<u>GETGGNSPVQE</u>	FTV	PGSKST	ATISGL	<u>KPGVD</u>	YTIIVYA	VTGRGDSPASSKP	ISINY	RTEIDKPSQ						
Back1	<u>VSDVPRD</u>	<u>LEVAAA</u>	<u>TPTS</u>	<u>LLISW</u>	<u>DAPAVTVRY</u>	<u>YRITY</u>	<u>GETGGNSPVQE</u>	FTV	PGSKST	ATISGL	<u>KPGVD</u>	YTIIVYA	<u>VTGRGDSPASSKP</u>	ISINY	<u>RTEIDKPSQ</u>						
Back2	<u>VSDVPRD</u>	<u>LEVAAA</u>	<u>TPTS</u>	<u>LLISW</u>	<u>DAPAVTVRY</u>	<u>YRITY</u>	<u>GETGGNSPVQE</u>	FTV	PGSKST	ATISGL	<u>KPGVD</u>	YTIIVYA	<u>VTGRGDSPASSKP</u>	ISINY	<u>RTEIDKPSQ</u>						
SP1	VSDVPRD	LEVAAA	TPTS	LLISW	DAPAVTVRY	YRITY	<u>GETGGNSPVQE</u>	FTV	PGSKST	ATISGL	<u>KPGVD</u>	YTIIVYA	VTGRGDSPASSKP	ISINY	RTEIDKPSQ						
SP2	VSDVPRD	LEVAAA	TPTS	LLISW	DAPAVTVRY	YRITY	<u>GETGGNSPVQE</u>	FTV	PGSKST	ATISGL	<u>KPGVD</u>	YTIIVYA	VTGRGDSPASSKP	ISINY	RTEIDKPSQ						
SP3	VSDVPRD	LEVAAA	TPTS	LLISW	DAPAVTVRY	YRITY	<u>GETGGNSPVQE</u>	FTV	PGSKST	ATISGL	<u>KPGVD</u>	YTIIVYA	VTGRGDSPASSKP	ISINY	RTEIDKPSQ						
LI-3 (a)	VSDVPRD	LEVAAA	TPTS	LLISW	DAPAVTVRY	YRITY	GETGGNSPVQE	FTV	PGSKST	ATISGL	KPGVD	YTIIVYA	<u>VTGRGDSPASSKP</u>	ISINY	RTEIDKPSQ						
WS-L11	VSDVPRD	LEVAAA	TPTS	LLISW	DAPAVTVRY	YRITY	<u>GETGGNSPVQE</u>	FTV	PGSKST	ATISGL	KPGVD	YTIIVYA	<u>VTGRGDSPASSKP</u>	ISINY	RTEIDKPSQ						

Fig. 9A

0	1	2	3	4	5	6	7	8	9	10
WT 10Fn3	4 AB 8	3 BC	2 7 CD	8 1 DE	7 3 EF	8 5 FG	8 3	1		
VSDVPRD LEVAA	TPTS LLI <sup>SW</sup> DAPAVTVRY	YRITY GETGGNSPVQ <sup>E</sup>	FIV PGSKST	ATISGL KPGVD	YTITVYA	VTGRGDS <sup>W</sup> PASSKP	ISIN <sup>Y</sup> RTEIDKPSQ			
	<u>---A---</u>	<u>---B---</u>	<u>---C---</u>	<u>---D---</u>	<u>---E---</u>	<u>---F---</u>	<u>---G---</u>			
Classic NP	VSDVPRD LEVAA	TPTS LLI <sup>SW</sup> DAPAVTVRY	YRITY GETGGNSPVQ <sup>E</sup>	FIV PGSKST	ATISGL KPGVD	YTITVYA	VTGRGDS <sup>W</sup> PASSKP	ISIN <sup>Y</sup> RTEIDKPSQ		
LI-S9	VSDVPRD LEVAA	TPTS LLI <sup>SW</sup> DAPAVTVRY	YRITY GE <u>TGGNSPVQ<sup>E</sup></u>	FIV PGSKST	ATISGL KPGVD	YTITVYA	VTGRGDS <sup>W</sup> PASSKP	ISIN <sup>Y</sup> RTEIDKPSQ		
SouthFront	VSDVPRD LEVAA	<u>TPTS</u> LLI <sup>SW</sup> DAPAVTVRY	YRITY GE <u>TGGNSPVQ<sup>E</sup></u>	FIV PGSKST	ATISGL KPGVD	YTITVYA	VTGRGDS <sup>W</sup> PASSKP	ISIN <sup>Y</sup> RTEIDKPSQ		
AG Strand	<u>VSDVPRD</u> LEVAA	<u>TPTS</u> LLI <sup>SW</sup> DAPAVTVRY	YRITY GETGGNSPVQ <sup>E</sup>	FIV PGSKST	ATISGL KPGVD	YTITVYA	VTGRGDS <sup>W</sup> PASSKP	ISIN <sup>Y</sup> RTEIDKPSQ		
SouthWest	VSDVPRD LEVAA	TPTS LLI <sup>SW</sup> DAPAVTVRY	YRITY <u>GETGGNSPVQ<sup>E</sup></u>	FIV PGSKST	ATISGL KPGVD	YTITVYA	VTGRGDS <sup>W</sup> PASSKP	ISIN <sup>Y</sup> RTEIDKPSQ		
WS2'	VSDVPRD LEVAA	TPTS LLI <sup>SW</sup> DAPAVTVRY	YRITY <u>GETGGNSPVQ<sup>E</sup></u>	FIV PGSKST	ATISGL KPGVD	YTITVYA	VTGRGDS <sup>W</sup> PASSKP	ISIN <sup>Y</sup> RTEIDKPSQ		
WS2' -CD	VSDVPRD LEVAA	TPTS LLI <sup>SW</sup> DAPAVTVRY	YRITY <u>GETGGNSPVQ<sup>E</sup></u>	FIV PGSKST	ATISGL KPGVD	YTITVYA	VTGRGDS <sup>W</sup> PASSKP	ISIN <sup>Y</sup> RTEIDKPSQ		
Front3	VSDVPRD LEVAA	TPTS LLI <sup>SW</sup> DAPAVTVRY	YRITY <u>GETGGNSPVQ<sup>E</sup></u>	FIV PGSKST	ATISGL KPGVD	YTITVYA	VTGRGDS <sup>W</sup> PASSKP	ISIN <sup>Y</sup> RTEIDKPSQ		
Back3	<u>VSDVPRD</u> LEVAA	<u>TPTS</u> LLI <sup>SW</sup> DAPAVTVRY	YRITY GETGGNSPVQ <sup>E</sup>	FIV PGSKST	ATISGL KPGVD	YTITVYA	VTGRGDS <sup>W</sup> PASSKP	ISIN <sup>Y</sup> RTEIDKPSQ		
LI-S8	VSDVPRD LEVAA	TPTS LLI <sup>SW</sup> DAPAVTVRY	YRITY <u>GETGGNSPVQ<sup>E</sup></u>	FIV PGSKST	ATISGL KPGVD	YTITVYA	VTGRGDS <sup>W</sup> PASSKP	ISIN <sup>Y</sup> RTEIDKPSQ		
CDI-loop	VSDVPRD LEVAA	TPTS LLI <sup>SW</sup> DAPAVTVRY	YRITY <u>GETGGNSPVQ<sup>E</sup></u>	FIV PGSKST	ATISGL KPGVD	YTITVYA	VTGRGDS <sup>W</sup> PASSKP	ISIN <sup>Y</sup> RTEIDKPSQ		

Fig. 9A  
(continued)





0	0	1	1	2	3	3	4	5	5	6	6	7	7	8	8	9	10				
1	8	4	AB	8	3	BC	2	7	CD	8	1	DE	7	3	EF	8	5	FG	8	3	1
WT 10Fr3	VSDVPRD	LEVVA	TPTS	LLISW	DAPAVTVRY	YRITY	GETGGNSPVQE	FTV	PGSKST	ATISGL	KPGVD	YIITVYA	VTGRGDSPASSKP	ISINY	RTEIDKPSQ						
					<u>—A—</u>	<u>—B—</u>	<u>—C—</u>	<u>—D—</u>	<u>—E—</u>	<u>—F—</u>	<u>—G—</u>										
Classic NP	VSDVPRD	LEVVA	TPTS	LLISW	DAPAVTVRY	YRITY	GETGGNSPVQE	FTV	PGSKST	ATISGL	KPGVD	YIITVYA	VTGRGDSPASSKP	ISINY	RTEIDKPSQ						
NP1	<u>VSDVPRD</u>	LEVVA	TPTS	LLISW	<u>DAPAVTVRY</u>	YRITY	GETGGNSPVQE	FTV	<u>PGSKST</u>	ATISGL	KPGVD	YIITVYA	<u>VTGRGDSPASSKP</u>	ISINY	RTEIDKPSQ						
NE1	<u>VSDVPRD</u>	LEVVA	TPTS	LLISW	<u>DAPAVTVRY</u>	YRITY	GETGGNSPVQE	FTV	<u>PGSKST</u>	ATISGL	KPGVD	YIITVYA	<u>VTGRGDSPASSKP</u>	ISINY	RTEIDKPSQ						
NP4-5	<u>VSDVPRD</u>	LEVVA	TPTS	LLISW	<u>DAPAVTVRY</u>	YRITY	GETGGNSPVQE	FTV	<u>PGSKST</u>	ATISGL	KPGVD	YIITVYA	<u>VTGRGDSPASSKP</u>	ISINY	RTEIDKPSQ						
NP6-1	<u>VSDVPRD</u>	LEVVA	TPTS	LLISW	<u>DAPAVTVRY</u>	YRITY	GETGGNSPVQE	FTV	<u>PGSKST</u>	ATISGL	KPGVD	YIITVYA	<u>VTGRGDSPASSKP</u>	ISINY	RTEIDKPSQ						
NW2	<u>VSDVPRD</u>	LEVVA	TPTS	LLISW	<u>DAPAVTVRY</u>	YRITY	GETGGNSPVQE	FTV	<u>PGSKST</u>	ATISGL	KPGVD	YIITVYA	<u>VTGRGDSPASSKP</u>	ISINY	RTEIDKPSQ						
NP1'	<u>VSDVPRD</u>	LEVVA	TPTS	LLISW	<u>DAPAVTVRY</u>	YRITY	GETGGNSPVQE	FTV	<u>PGSKST</u>	ATISGL	KPGVD	YIITVYA	<u>VTGRGDSPASSKP</u>	ISINY	RTEIDKPSQ						
NE1'	<u>VSDVPRD</u>	LEVVA	TPTS	LLISW	<u>DAPAVTVRY</u>	YRITY	GETGGNSPVQE	FTV	<u>PGSKST</u>	ATISGL	KPGVD	YIITVYA	<u>VTGRGDSPASSKP</u>	ISINY	RTEIDKPSQ						
NP4	VSDVPRD	LEVVA	TPTS	LLISW	<u>DAPAVTVRY</u>	YRITY	GETGGNSPVQE	FTV	<u>PGSKST</u>	ATISGL	KPGVD	YIITVYA	<u>VTGRGDSPASSKP</u>	ISINY	RTEIDKPSQ						
NP4-FG	VSDVPRD	LEVVA	TPTS	LLISW	DAPAVTVRY	YRITY	GETGGNSPVQE	FTV	PGSKST	ATISGL	KPGVD	YIITVYA	VTGRGDSPASSKP	ISINY	RTEIDKPSQ						
NP5	<u>VSDVPRD</u>	LEVVA	TPTS	LLISW	<u>DAPAVTVRY</u>	YRITY	GETGGNSPVQE	FTV	<u>PGSKST</u>	ATISGL	KPGVD	YIITVYA	<u>VTGRGDSPASSKP</u>	ISINY	RTEIDKPSQ						
NP6-3	<u>VSDVPRD</u>	LEVVA	TPTS	LLISW	<u>DAPAVTVRY</u>	YRITY	GETGGNSPVQE	FTV	<u>PGSKST</u>	ATISGL	KPGVD	YIITVYA	<u>VTGRGDSPASSKP</u>	ISINY	RTEIDKPSQ						

Fig. 9C

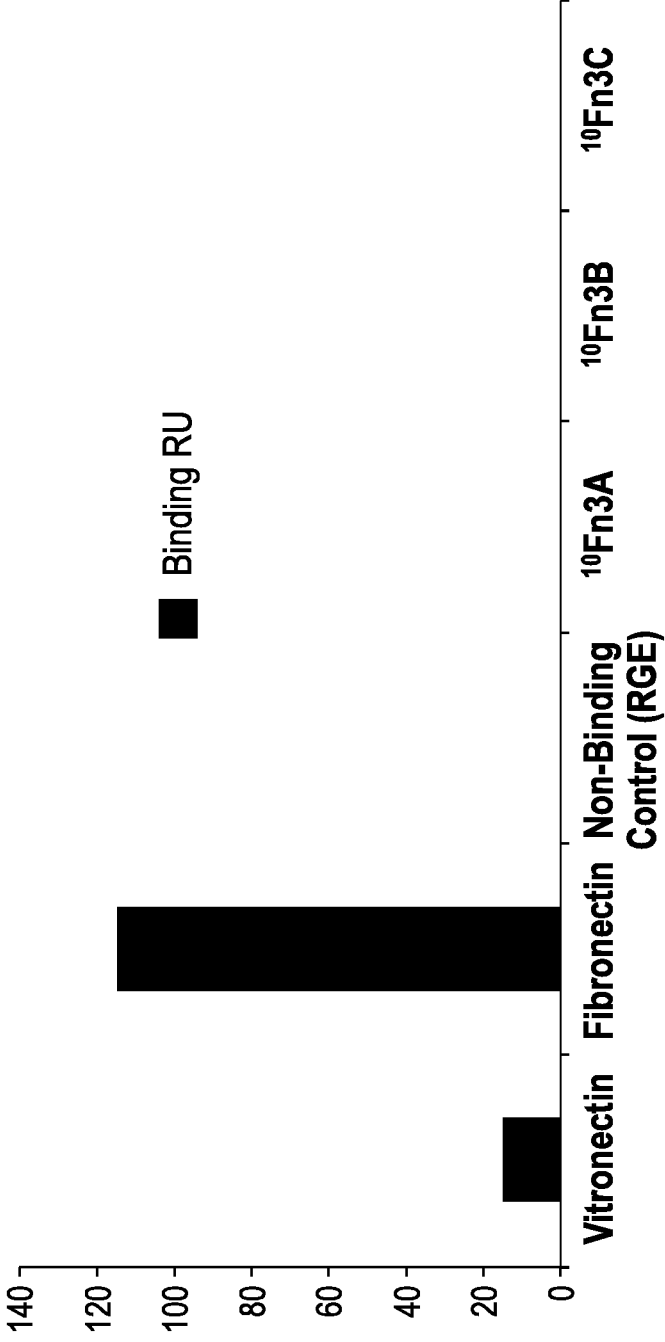
10FnF3  
 Adnectin-1 VSDVPRDLEWAAAPTSLISWDAPA VTVRYRITYGETGGNSPVQEFIV 50  
 Adnectin-2 MASTSGSTHYKQTADLEWAAAPTSLISWPPVYVEGTV FRITYGETGGNSPVQEFIV  
 Adnectin-3 MASTS GVSVDPRDLEWAAAPTSLISWDAPA VTNVRYRITYQLLQSSIQHFDV  
 Adnectin-4 MASTS GVSVDPRDLEWAAAPTSLISWDAPA VPSKVYIYWPICALISSMQAFKV  
 Adnectin-5 MASTS GVSVDPRDLEWAAAPTSLISWDAPA VTVHSYIYQELQHSVPQGFQV  
 Adnectin-6 MASTS MGVSVDPRDLEWAAAPTSLISWKYPV ETISYRYRITYGETGGNSPVQEFIV  
 Adnectin-7 MASTS MGVSVDPRDLEWAAAPTSLISWSRPK GSIKYRITYGETGGNSPVQEFIV  
 Adnectin-8 MASTS MGVSVDPRDLEWTAAPTSLISWDGPK YYVKYRITYGETGGNSPVQEFIV  
 β-strands MGVSVDPRDLEWAAAPTSLISWSQPG RYVKYRITYGETGGNSPVQEFIV

10FnF3  
 Adnectin-1 PGSKSTATISGLKPGVDYTIIVYAVTGRG DSPASSKPIISINRYRTEIDKPS 100  
 Adnectin-2 PYWTETATISGLKPGVDYTIIVYAEIYPCSPWAGQVMDIQPIISINRYRTEGSSG  
 Adnectin-3 PGSKSTATISGLKPGVGYQITVYASTYTH SKAYVSLPIISYRTEGSSG  
 Adnectin-4 PGSKSTATISGLKPGVLYSIVVDALTGDG QGSYVWDPIITVRYRTEGSSG  
 Adnectin-5 PYYRSTATISGLKPGVAVYQIAVYAFITGPG LPPSDAPPIVYRTEGSSG  
 Adnectin-6 PNSQYSTATISGLKPGVDYTIIVYAVEASA PYSDCGSPISINRYRTEIDKPS  
 Adnectin-7 PRTDHTATISGLKPGVDYTIIVYAVKGY YQEPHYPIISINRYRTEIDKPS  
 Adnectin-8 PNDTYTATISGLKPGVDYTIIVYAVYKGY GPYYGSDPIISINRYRTEIDKPS  
 β-strands

10FnF3  
 Adnectin-1 Q HHHHHH  
 Adnectin-2 HHHHHH  
 Adnectin-3 HHHHHH  
 Adnectin-4 HHHHHH  
 Adnectin-5 QHHHHH  
 Adnectin-6 QHHHHH  
 Adnectin-7 QHHHHH  
 Adnectin-8 QHHHHH

Fig. 10

**Binding of 500nM Fibronectin and Vitronectin or 5µM Adnectins to Immobilized Integrin AlphaV-Beta3**



**Fig. 11**

	10	20	30	40	50	60	70	80	90
<b>North P.</b>	<b>A</b>	<b>B</b>	<b>BC</b>	<b>C</b>	<b>D</b>	<b>DE</b>	<b>E</b>	<b>FG</b>	<b>G</b>
<b>WT</b>	VSDVPRDLEVVAAATPISLLLSWDAPAVTVRYRITTYGETGGNSPVQEFITVPGSKSTATISGLKPGVDYTIIVYAVTGRGDSPASSKPIISINVRT								
<b>South P.</b>	<b>AB</b>			<b>CD</b>		<b>EF</b>			
<b>WS4</b>	VSDVPRDLEVVAAATPISLLLSWDAPAVTVRYRITTYGETGGNSPVQEFITVPGSKSTATISGLKPGVDYTIIVYAVTGRGDSPASSKPIISINVRT								
<b>WS5</b>	VSDVPRDLEVVAAATPISLLLSWDAPAVTVRYRITTYGETGGNSPVQEFITVPGSKSTATISGLKPGVDYTIIVYAVTGRGDSPASSKPIISINVRT								
<b>WS6</b>	VSDVPRDLEVVAAATPISLLLSWDAPAVTVRYRITTYGETGGNSPVQEFITVPGSKSTATISGLKPGVDYTIIVYAVTGRGDSPASSKPIISINVRT								
<b>WS7</b>	VSDVPRDLEVVAAATPISLLLSWDAPAVTVRYRITTYGETGGNSPVQEFITVPGSKSTATISGLKPGVDYTIIVYAVTGRGDSPASSKPIISINVRT								

Fig. 12

## FIBRONECTIN BINDING DOMAINS WITH REDUCED IMMUNOGENICITY

### CROSS-REFERENCE TO RELATED APPLICATIONS

**[0001]** This application is a continuation application of U.S. application Ser. No. 15/237,484, filed Aug. 15, 2016 (now issued as U.S. Pat. No. 10,464,995), which is a divisional application of both U.S. application Ser. No. 13/757,664, filed Feb. 1, 2013 (now issued as U.S. Pat. No. 9,416,170), and U.S. application Ser. No. 13/757,668, filed Feb. 1, 2013 (now issued as U.S. Pat. No. 9,765,132). U.S. application Ser. No. 13/757,664 is a continuation of U.S. application Ser. No. 13/757,668. U.S. application Ser. No. 13/757,668 is a continuation of U.S. application Ser. No. 13/757,664. Both U.S. application Ser. No. 13/757,664 and U.S. application Ser. No. 13/757,668 are continuations of International Appl. No. PCT/US2012/062826, filed Oct. 31, 2012, which claims benefit to U.S. Prov. Appl. No. 61/553,878, filed Oct. 31, 2011. The entire disclosure of the above-listed applications are hereby incorporated by reference in their entireties.

### REFERENCE TO SEQUENCE LISTING SUBMITTED ELECTRONICALLY VIA EFS-WEB

**[0002]** The content of the electronically submitted sequence listing (Name: 3338\_0010005\_Seqlisting.ST25.txt; Size: 145,716 bytes; Date of Creation: Sep. 24, 2019) submitted in this application is incorporated herein by reference in its entirety.

### INTRODUCTION

**[0003]** Fibronectin is a large protein which plays essential roles in the formation of extracellular matrix and cell-cell interactions; it consists of many repeats of three types (types I, II, and III) of small domains. Fibronectin type III domains (Fn3) are a large subfamily, members of which are frequently found as portions of cell adhesion molecules, cell surface hormone and cytokine receptors, chaperones, and carbohydrate-binding domains. For reviews see Bork & Doolittle, *Proc Natl Acad Sci USA* 89(19):8990-4 (1992); Bork et al., *J Mol Biol.* 242(4):309-20 (1994); Campbell & Spitzfaden, *Structure* 2(5):333-7 (1994); Harpez & Choithia, *J Mol Biol.* 238(4):528-39 (1994).

**[0004]** Fibronectin based scaffolds are a family of proteins having an immunoglobulin like fold. These proteins, which generally make use of a scaffold derived from a fibronectin type III (Fn3) or Fn3-like domain, function in a manner characteristic of natural or engineered antibodies (that is, polyclonal, monoclonal, or single-chain antibodies) and, in addition, possess structural advantages. Specifically, the structures of these antibody mimics have frequently been optimized for optimal folding, stability, and solubility, even under conditions that normally lead to the loss of structure and function in antibodies. An example of fibronectin-based scaffold proteins are Adnectins™ (Adnexus, a wholly owned subsidiary of Bristol-Myers Squibb). It has been shown that the CDR-like loop regions of the fibronectin based scaffolds can be modified to evolve a protein capable of binding to any compound of interest. For example, U.S. Pat. No. 7,115,396 describes Fn3 domain proteins wherein alterations to the BC, DE, and FG loops result in high affinity TNF $\alpha$  binders.

U.S. Pat. No. 7,858,739 describes Fn3 domain proteins wherein alterations to the BC, DE, and FG loops result in high affinity VEGFR2 binders.

**[0005]** Protein pharmaceuticals are often associated with some degree of immunogenicity in a patient. These immunogenicity issues may result in reduction in efficacy of the protein therapeutic as well as potentially harmful immune responses in a patient. Accordingly, it would be advantageous to obtain improved fibronectin domain scaffold proteins that are associated with reduced immunogenicity and that can be used for both therapeutic and diagnostic purposes.

### SUMMARY

**[0006]** One aspect of the application provides for fibronectin based scaffold polypeptides comprising novel combinations of modified loops and scaffold regions, e.g., the  $\beta$ -strands that are associated with improved target binding. Another aspect of the application provides for novel fibronectin based scaffold polypeptides that are associated with reduced immunogenicity.

**[0007]** In some embodiments, the polypeptides provided herein comprise a human fibronectin type 3 tenth ( $^{10}$ Fn3) domain, wherein the  $^{10}$ Fn3 domain comprises (i) a modification in the amino acid sequence of at least one north pole loop selected from the BC, DE and FG loops relative to the corresponding loop of the wild-type human  $^{10}$ Fn3 domain (SEQ ID NO: 1 or 6), and (ii) a modification in the amino acid sequence of at least one south pole loop selected from the AB, CD and EF loops relative to the corresponding loop of the wild-type human  $^{10}$ Fn3 domain (SEQ ID NO: 1 or 6), wherein the at least one modified north pole loop and the at least one modified south pole loop contribute to binding the same target. In some embodiments, at least one of the north pole loops or at least one of the south pole loops of the polypeptide has the amino acid sequence of the corresponding loop of the wild-type human  $^{10}$ Fn3 domain (SEQ ID NO: 1 or 6).

**[0008]** In some embodiments, the polypeptides provided herein comprise a human fibronectin type 3 tenth ( $^{10}$ Fn3) domain, wherein the  $^{10}$ Fn3 domain comprises (i) a modification in the amino acid sequence of at least one of loops AB, BC, CD, DE, EF, or FG relative to the corresponding loop of the wild-type human  $^{10}$ Fn3 domain (SEQ ID NO: 1 or 6), and (ii) a modification in the amino acid sequence of at least one  $\beta$ -strand relative to the corresponding  $\beta$ -strand of the wild-type human  $^{10}$ Fn3 domain (SEQ ID NO: 1 or 6), wherein the at least one modified loop and the at least one modified  $\beta$ -strand contribute to binding the same target. In some embodiments, the polypeptides may comprise modified amino acid sequences in at least one  $\beta$ -strand and at least two loops. In some embodiments, at least one modified loop of the polypeptide is a north pole loop selected from the BC, DE and FG loops and at least one modified loop is a south pole loop selected from the AB, CD and EF loops and both loops contribute to binding to the target. In some embodiments, at least one loop is not modified, i.e., at least one loop has the amino acid sequence of the corresponding loop of the wild-type human  $^{10}$ Fn3 domain (SEQ ID NO: 1 or 6).

**[0009]** In some embodiments, the polypeptides provided herein comprise a human fibronectin type 3 tenth ( $^{10}$ Fn3) domain, wherein the  $^{10}$ Fn3 domain comprises modifications in the amino acid sequences of the CD and FG loops relative

to the sequences of the corresponding loops of the wild-type human <sup>10</sup>Fn3 domain (SEQ ID NO: 1 or 6), and wherein the CD and FG loops contribute to binding to the same target. In some embodiments, at least 3, 4, 5, 6, 7, 8, 9, 10 or 11 of the amino acids of the CD loop are modified relative to the sequence of the CD loop of the wild type human <sup>10</sup>Fn3 domain (SEQ ID NO: 1 or 6). In some embodiments, one or more amino acid residues of the CD loop corresponding to amino acid residues 46 or 47 of the wild-type human <sup>10</sup>Fn3 domain (SEQ ID NO: 1 or 6) are the same as the wild-type amino acids at those positions. In some embodiments, at least 3, 4, 5, 6, 7, 8, 9, 10, 11, 12 or 13 of the amino acids of the FG loop are modified relative to the sequence of the FG loop of the wild-type human <sup>10</sup>Fn3 domain (SEQ ID NO: 1 or 6). In some embodiments, one or more amino acid residues of the FG loop corresponding to amino acid residues 75 or 87 of the wild-type human <sup>10</sup>Fn3 domain (SEQ ID NO: 1 or 6) are the same as the wild-type amino acids at those positions. In some embodiments, the amino acid sequence of the CD loop, the FG loop, or both are extended in length or reduced in length relative to the amino acid sequence of the corresponding loop of the wild-type human <sup>10</sup>Fn3 domain (SEQ ID NO: 1 or 6). Combinations thereof are also contemplated. For example, the amino acid sequence of at least one of the CD and FG loops may be extended in length relative to the corresponding loop of the wild-type human <sup>10</sup>Fn3 domain (SEQ ID NO: 1 or 6) and the amino acid sequence of at least one of the CD and FG loops may be reduced in length relative to the corresponding loop of the wild-type human <sup>10</sup>Fn3 domain (SEQ ID NO: 1 or 6). In some embodiments, polypeptides comprising <sup>10</sup>Fn3 domains having modified CD and FG loops, may further comprise amino acid sequence modifications in one or more of  $\beta$ -strand C, and  $\beta$ -strand D,  $\beta$ -strand F and/or  $\beta$ -strand G relative to the sequences of the corresponding  $\beta$ -strands of the wild-type human <sup>10</sup>Fn3 domain (SEQ ID NO: 1 or 6). In some embodiments, the polypeptides having modified CD and FG loops may further comprise an amino acid sequence modification in at least a portion of the BC loop, such as, for example, modifications in one or more amino acid residues of the BC loop corresponding to amino acid residues 30 and 31 of the wild-type human <sup>10</sup>Fn3 domain (SEQ ID NO: 1 or 6). In some embodiments, one or more of the modified  $\beta$ -strands, together with the modified loops, contribute to binding to the same target. In some embodiments, one or more of the AB, DE and EF loops are not modified, i.e., the loops have the amino acid sequence of the corresponding loop of the wild type human <sup>10</sup>Fn3 domain (SEQ ID NO: 1 or 6).

**[0010]** In some embodiments, the polypeptides provided herein comprise a human fibronectin type 3 tenth (<sup>10</sup>Fn3) domain, wherein the <sup>10</sup>Fn3 domain comprises modifications in the amino acid sequences of the CD and DE loops relative to the sequences of the corresponding loops of the wild-type human <sup>10</sup>Fn3 domain (SEQ ID NO: 1 or 6), and wherein the CD and DE loops contribute to binding to the same target. The polypeptide may further comprise modifications in the amino acid sequences of one or more of the EF loop,  $\beta$ -strand C,  $\beta$ -strand D, and/or  $\beta$ -strand F, and such additional modification may contribute to binding to the same target together with the CD and DE loops. In some embodiments, at least 10, 15, 16, 18, 20, 21, 22, 23, 24, 25, 26, 27, 28, 29, 30 or all 31 of the residues between the amino acids corresponding to residues 36 through 66 of the wild-type

human <sup>10</sup>Fn3 domain (SEQ ID NO: 1 or 6) have been modified relative to the corresponding residues in the wild-type sequence. In some embodiments, the CD loop is extended in length or reduced in length relative to the CD loop of the wild-type human <sup>10</sup>Fn3 domain (SEQ ID NO: 1 or 6).

**[0011]** In some embodiments, the polypeptides provided herein comprise a human fibronectin type 3 tenth (<sup>10</sup>Fn3) domain, wherein the <sup>10</sup>Fn3 domain comprises modifications in the amino acid sequences of the EF and FG loops relative to the sequences of the corresponding loops of the wild-type human <sup>10</sup>Fn3 domain (SEQ ID NO: 1 or 6), and wherein the EF and FG loops contribute to binding to the same target. In some embodiments, the polypeptides may further comprise amino acid sequence modifications in one or more of the AB loop,  $\beta$ -strand A and/or  $\beta$ -strand G, and such additional modifications may contribute to binding to the target together with the EF and FG loops. In some embodiments, the polypeptides may further comprise sequence modifications in the N-terminus and/or C-terminus. In particular, the amino acid sequence of the first 7 amino acids or the amino acid sequence of the amino acids corresponding to residues 93 through 97 of the wild-type human <sup>10</sup>Fn3 domain (SEQ ID NO: 1 or 6) may be modified relative to the corresponding residues in the wild-type sequence. These additional modifications at the termini may also contribute to binding to the target along with the other sequence modifications. In some embodiments, at least 2, 3, 4, 5, 6, 7, 8, 9, 10, 11, 12, 13, 14 or all 15 of the first 15 amino acid residues of the <sup>10</sup>Fn3 domain may be modified relative to the corresponding residues in the wild-type human <sup>10</sup>Fn3 domain (SEQ ID NO: 1 or 6). In some embodiments, at least 3, 4 or 5 of the amino acid residues of the EF loop may be modified relative to the corresponding residues in the wild-type human <sup>10</sup>Fn3 domain (SEQ ID NO: 1 or 6). In some embodiments, at least 2, 3, 4, 5, 6, 7, 8, 9, 10, 11, 12, 13, 14, 15, 16, 17 or all 18 of the residues between the amino acids corresponding to residues 80 through 97 of the wild-type human <sup>10</sup>Fn3 domain (SEQ ID NO: 1 or 6) may be modified relative to the corresponding residues in the wild-type sequence. In some embodiments, the amino acid sequence of the FG loop is extended in length or reduced in length relative to the FG loop of the wild type human <sup>10</sup>Fn3 domain (SEQ ID NO: 1 or 6).

**[0012]** In some embodiments, the polypeptides provided herein comprise a human fibronectin type 3 tenth (<sup>10</sup>Fn3) domain, wherein the <sup>10</sup>Fn3 domain comprises modifications in the amino acid sequences of  $\beta$ -strand A, loop AB,  $\beta$ -strand B, loop CD,  $\beta$ -strand E, loop EF, and  $\beta$ -strand F relative to the sequences of the corresponding  $\beta$ -strands and loops of the wild-type human <sup>10</sup>Fn3 domain (SEQ ID NO: 1 or 6), and wherein the modified loops and strands contribute to binding to the same target. In some embodiments, the amino acid sequence of the CD loop is extended in length or reduced in length relative to the CD loop of the wild-type human <sup>10</sup>Fn3 domain (SEQ ID NO: 1 or 6). In some embodiments, the polypeptides may further comprise a modification in the amino acid sequence of  $\beta$ -strand G and/or the C terminal tail.

**[0013]** In some embodiments, the polypeptides provided herein comprise a human fibronectin type 3 tenth (<sup>10</sup>Fn3) domain, wherein the <sup>10</sup>Fn3 domain comprises a sequence modification in the FG loop relative to the sequence of amino acid residues 77-83 of loop FG of the wild-type

human <sup>10</sup>F<sub>n</sub>3 domain (SEQ ID NO: 1 or 6), and wherein the <sup>10</sup>F<sub>n</sub>3 binds to a target with a  $K_d$  of less than 500 nM. In some embodiments, the portion of the FG loop corresponding to amino acid residues 77-83 of the wild-type human <sup>10</sup>F<sub>n</sub>3 domain (SEQ ID NO: 1 or 6) is extended in length or reduced in length relative to the sequence of amino acid residues 77-83 of the wild-type FG loop. In some embodiments, the FG loop alone mediates binding to the target. In some embodiments, one of more of the AB, BC, CD, DE or EF loops has the sequence of the corresponding loop of the wild-type human <sup>10</sup>F<sub>n</sub>3 domain (SEQ ID NO: 1 or 6).

**[0014]** In some embodiments, the polypeptides provided herein comprise a human fibronectin type 3 tenth (<sup>10</sup>F<sub>n</sub>3) domain, wherein the <sup>10</sup>F<sub>n</sub>3 domain comprises a sequence modification in the BC loop and at least one of  $\beta$ -strand B or  $\beta$ -strand C relative to the sequences of the corresponding loop and  $\beta$ -strands of the wild-type human <sup>10</sup>F<sub>n</sub>3 domain (SEQ ID NO: 1 or 6), and wherein the <sup>10</sup>F<sub>n</sub>3 domain has reduced immunogenicity relative to an equivalent <sup>10</sup>F<sub>n</sub>3 domain that does not have a sequence modification in at least one of  $\beta$ -strand B or  $\beta$ -strand C relative to wild-type. In some embodiments, the amino acid sequence of the BC loop is extended in length or reduced in length relative to the amino acid sequence of the BC loop of the wild-type human <sup>10</sup>F<sub>n</sub>3 domain (SEQ ID NO: 1 or 6). In some embodiments, the <sup>10</sup>F<sub>n</sub>3 domain further comprises a modification in the amino acid sequence of the first 7 amino acid residues relative to the amino acid sequence of the first 7 amino acid residues of the wild-type human <sup>10</sup>F<sub>n</sub>3 domain (SEQ ID NO: 1 or 6). In some embodiments, the <sup>10</sup>F<sub>n</sub>3 domain further comprises a modification in the DE loop, the FG loop, or both, relative to the sequences of the corresponding loops of the wild-type human <sup>10</sup>F<sub>n</sub>3 domain (SEQ ID NO: 1 or 6). In some embodiments, the amino acid sequence of the DE loop is extended in length or reduced in length relative to the amino acid sequence of the DE loop of the wild-type human <sup>10</sup>F<sub>n</sub>3 domain (SEQ ID NO: 1 or 6). In some embodiments, the amino acid sequence of the FG loop is extended in length or reduced in length relative to the amino acid sequence of the FG loop of the wild-type human <sup>10</sup>F<sub>n</sub>3 domain (SEQ ID NO: 1 or 6). In some embodiments, the <sup>10</sup>F<sub>n</sub>3 domain comprises a sequence modification in the DE loop, and further comprises a sequence modification in  $\beta$ -strand D,  $\beta$ -strand E, or both, relative to the sequences of the corresponding  $\beta$ -strands of the wild-type human <sup>10</sup>F<sub>n</sub>3 domain (SEQ ID NO: 1 or 6). In some embodiments, the <sup>10</sup>F<sub>n</sub>3 domain comprises a sequence modification in the FG loop, and further comprises a sequence modification in  $\beta$ -strand F,  $\beta$ -strand G, or both, relative to the sequences of the corresponding  $\beta$ -strands of the wild-type human <sup>10</sup>F<sub>n</sub>3 domain (SEQ ID NO: 1 or 6).

**[0015]** In some embodiments, at least a portion of the BC loop of the polypeptides provided herein have the amino acid sequence of the corresponding loop of the wild-type human <sup>10</sup>F<sub>n</sub>3 domain (SEQ ID NO: 1 or 6). For example, the first 1, 2, 3, 4, 5, 6, 7 or 8 residues of the BC loop may be the same as the corresponding residues in the BC loop of the wild type human <sup>10</sup>F<sub>n</sub>3 domain (SEQ ID NO: 1 or 6). In still other embodiments, the entire BC loop has the amino acid sequence of the corresponding loop of the wild type human <sup>10</sup>F<sub>n</sub>3 domain (SEQ ID NO: 1 or 6). In some embodiments, polypeptides having at least a portion of the BC loop with

the wild-type sequence have reduced immunogenicity relative to an equivalent polypeptide having additional modifications in the BC loop.

**[0016]** In particular embodiments, the polypeptides provided herein comprise a human fibronectin type 3 tenth (<sup>10</sup>F<sub>n</sub>3) domain, wherein the <sup>10</sup>F<sub>n</sub>3 domain comprises a sequence modification in a portion of the BC loop and a portion of the FG loop relative to the sequence of the corresponding loops of the wild-type human <sup>10</sup>F<sub>n</sub>3 domain (SEQ ID NO: 1 or 6), and wherein the <sup>10</sup>F<sub>n</sub>3 domain has reduced immunogenicity relative to an equivalent <sup>10</sup>F<sub>n</sub>3 domain having a greater portion of the BC loop modified relative to the wild-type BC loop. In some embodiments, the portion of the BC loop that is modified may correspond to residues 28-29, 27-29, 26-29, 25-29, or 24-29 of the BC loop of the wild-type human <sup>10</sup>F<sub>n</sub>3 domain (SEQ ID NO: 1 or 6). In some embodiments, the portion of the FG loop that is modified may corresponds to residues 77-79, 77-80, 77-81, 77-82, 77-83, 77-84, 77-85, or 77-86 of the FG loop of the wild-type human <sup>10</sup>F<sub>n</sub>3 domain (SEQ ID NO: 1 or 6). In some embodiments, the portion of the FG loop that is modified has an insertion or deletion relative to the corresponding portion of the FG loop of the wild-type human <sup>10</sup>F<sub>n</sub>3 domain (SEQ ID NO: 1 or 6). In some embodiments, the BC and FG loop contribute to binding to the target. In some embodiments, the <sup>10</sup>F<sub>n</sub>3 domain further comprises a sequence modification in a portion of the DE loop relative to the sequence of the DE loop of the wild-type human <sup>10</sup>F<sub>n</sub>3 domain (SEQ ID NO: 1 or 6). In some embodiments, the portion of the DE loop that is modified corresponds to residues 52 and 53 of the BC loop of the wild-type human <sup>10</sup>F<sub>n</sub>3 domain (SEQ ID NO: 1). In some embodiments, the <sup>10</sup>F<sub>n</sub>3 domain has reduced immunogenicity relative to an equivalent <sup>10</sup>F<sub>n</sub>3 domain further comprising modifications in one or more of amino acid residues 23-27, relative to the corresponding positions in the wild-type BC loop. In some embodiments, the <sup>10</sup>F<sub>n</sub>3 domain binds to a target with a  $K_d$  of less than 500 nM.

**[0017]** In some embodiments, the FG loop of the polypeptides provided herein does not contain an RGD integrin binding site.

**[0018]** In some embodiments, the hydrophobic core residues of the polypeptides provided herein have not been modified relative to the wild type human <sup>10</sup>F<sub>n</sub>3 domain (SEQ ID NO: 1 or 6).

**[0019]** In some embodiments, the amino acid sequence of at least one of the modified loops of the polypeptides provided herein has been extended in length relative to the amino acid sequence of the corresponding loop of the wild-type human <sup>10</sup>F<sub>n</sub>3 domain (SEQ ID NO: 1 or 6). In other embodiments, the amino acid sequence of at least one of the modified loops has been reduced in length relative to the amino acid sequence of the corresponding loop of the wild-type human <sup>10</sup>F<sub>n</sub>3 domain (SEQ ID NO: 1 or 6).

**[0020]** In some embodiments, the amino acid sequence of the C terminal tail of the polypeptides provided herein is modified relative to the amino acid sequence of the C-terminal tail of the wild-type human <sup>10</sup>F<sub>n</sub>3 domain (SEQ ID NO: 1 or 6). In some embodiments, the amino acid sequence of the first 7 amino acid residues is modified relative to the amino acid sequence of the first 7 amino acid residues of the wild type human <sup>10</sup>F<sub>n</sub>3 domain (SEQ ID NO: 1 or 6). In other embodiments, the polypeptide has from 1-7 amino acids truncated from the N-terminus relative to the wild-type



human <sup>10</sup>Fn3 domain (SEQ ID NO: 1 or 6), from 1-9 amino acids truncated from the C-terminus relative to the wild-type human <sup>10</sup>Fn3 domain (SEQ ID NO: 1), or both.

**[0021]** In some embodiments, the polypeptides provided herein have at least 50% identity to the amino acid sequence of the wild-type human <sup>10</sup>Fn3 domain (SEQ ID NO: 1, 2, 60 or 6). In other embodiments, the polypeptide has at least 65% identity to the amino acid sequence of the wild-type human <sup>10</sup>Fn3 domain (SEQ ID NO: 1, 2, 60 or 6). In certain embodiments, the <sup>10</sup>Fn3 domains comprise an amino acid sequence that is at least 60, 70, 80 or 90% identical to the naturally occurring human <sup>10</sup>Fn3 domain represented by SEQ ID NO: 1, 2, 60 or 6.

**[0022]** In some embodiments, the polypeptides provided herein comprise a fibronectin type III tenth (<sup>10</sup>Fn3) domain, wherein the <sup>10</sup>Fn3 domain comprises an amino acid sequence having at least 60% identity to SEQ ID NO: 2 or 60 and binds to a target molecule with a  $K_d$  of less than 100 nM, and wherein the <sup>10</sup>Fn3 domain further comprises a C-terminal tail that does not contain a DK sequence. In some embodiments, the C-terminal tail comprises the amino acid sequence of SEQ ID NO: 7. In some embodiments, the C-terminal tail further comprises a cysteine residue. In other embodiments, the C-terminal tail comprises the sequence of SEQ ID NO: 8. In other embodiments, the C-terminal tail may comprise the sequence of any one of SEQ ID NOs: 23-31.

**[0023]** In certain embodiments, the fibronectin based scaffold proteins bind to a target that is not bound by a wild-type <sup>10</sup>Fn3 domain.

**[0024]** In some embodiments, the <sup>10</sup>Fn3 domains of the fibronectin based scaffold protein further comprises an N-terminal extension comprising from 1-10 amino acids. In certain embodiments, the <sup>10</sup>Fn3 domain comprises an M, MG or G N-terminal to first amino acid of SEQ ID NO: 1 or 6. In other embodiments, the amino acid residues corresponding to amino acids 1-8 of SEQ ID NO: 1 or 6 are replaced with any one of SEQ ID NOs: 9-11 or 16-21.

**[0025]** In some embodiments, the fibronectin based scaffold proteins further comprise one or more pharmacokinetic (PK) moieties selected from: a polyoxyalkylene moiety, a human serum albumin binding protein, sialic acid, human serum albumin, transferrin, IgG, an IgG binding protein, and an Fc fragment. In some embodiments, the PK moiety is the polyoxyalkylene moiety and said polyoxyalkylene moiety is polyethylene glycol (PEG). In some embodiments, the PEG moiety is covalently linked to the fibronectin based scaffold protein via a Cys or Lys amino acid. In some embodiments, the PEG is between about 0.5 kDa and about 100 kDa.

**[0026]** In certain embodiments, the application provides pharmaceutically acceptable compositions comprising the novel <sup>10</sup>Fn3 domains described herein. In some embodiments, the composition is essentially pyrogen free. In some embodiments, the composition is substantially free of microbial contamination making it suitable for in vivo administration. The composition may be formulated, for example, for intravenous (IV), intraperitoneal (IP) or subcutaneous (SubQ) administration. In some embodiments, the composition comprises a physiologically acceptable carrier. In some embodiments, the pH of the composition is between 4.0-6.5, between 4.0-5.5, or is equal to 4.0, 4.5, 5.0 or 5.5. In some embodiments, the concentration of the fibronectin based scaffold protein is 5 mg/ml in the composition.

**[0027]** In certain embodiments, the application provides a nucleic acid encoding the novel <sup>10</sup>Fn3 domains as described herein. Vectors containing polynucleotides for such proteins are included as well. Suitable vectors include, for example, expression vectors. A further aspect of the application provides for a cell, comprising a polynucleotide, vector, or expression vector, encoding a <sup>10</sup>Fn3 domain. Sequences are preferably optimized to maximize expression in the cell type used. In some embodiments, expression is in a bacterial cell, such as *E. coli*. In other embodiments, expression is in a mammalian cell. In one embodiment, the cell expresses a protein comprising a <sup>10</sup>Fn3 domain as described herein. In certain embodiments, the polynucleotides encoding a <sup>10</sup>Fn3 domain are codon optimized for expression in the selected cell type. Also provided are methods for producing a <sup>10</sup>Fn3 domain as described herein, comprising culturing a host cell comprising a nucleic acid, vector, or expression vector encoding a <sup>10</sup>Fn3 domain and recovering the expressed protein from the culture.

**[0028]** In certain embodiments, the application provides libraries of the fibronectin based scaffold proteins described herein. The libraries provided herein may comprise, for example, at least 10<sup>5</sup>, 10<sup>6</sup>, 10<sup>7</sup>, 10<sup>8</sup>, 10<sup>9</sup>, 10<sup>10</sup>, 10<sup>12</sup>, 10<sup>13</sup>, or 10<sup>14</sup>, or more members. Also provided are methods for isolating a fibronectin based scaffold protein that specifically binds to a target of interest from one of the libraries described herein. For example, a library isolation method may comprise, for example, contacting a library of fibronectin based scaffold proteins with a target of interest, and isolating members of the library that bind to the target (e.g., with a particular affinity or under suitable wash conditions). The isolation step may be carried out using any suitable method, such as phage display or mRNA display. Similarly, target binding may be conducted using any suitable method such as immobilizing the target on a solid support (e.g., a column, chip, bead, etc.) and mixing the immobilized target with the library under conditions suitable to allow protein binding. The bound library members may then be separated from unbound library members to yield an isolated fibronectin based scaffold protein that binds to the target. In certain embodiments, the isolation method may involve repeated rounds of target binding and isolation steps.

#### BRIEF DESCRIPTION OF THE FIGURES

**[0029]** FIG. 1: The wildtype <sup>10</sup>Fn3 amino acid sequence (SEQ ID NO: 1) in which the hydrophobic core amino acid residues are indicated. The beta-strands are in bold, loop regions are designated by letter pairs, and the hydrophobic core residues are underlined in bold. Amino acids 95-101 correspond to a tail, which when absent from a <sup>10</sup>Fn3 molecule having SEQ ID NO: 1 forms a 10Fn3 molecule having SEQ ID NO: 6.

**[0030]** FIG. 2: Wildtype <sup>10</sup>Fn3 amino acid sequences (SEQ ID NO: 1 or 6) in which amino acid positions that may be mutated to provide a representative modified <sup>10</sup>Fn3 polypeptide patch library are indicated in the full-length sequence (SEQ ID NO: 1). Potential positions that may be modified to generate each of the respective classes of patch library <sup>10</sup>Fn3 polypeptides are in bold and underlined. Any one of, or combination of, the positions indicated may be mutated to generate either Northwest Binders (SEQ ID NO 73), Northeast Binders (SEQ ID NO: 74), West Side Binders

(SEQ ID NO: 75), South-Front Binders (SEQ ID NO: 76), AG Strand Binders (SEQ ID NO: 77), and SouthWest Binders (SEQ ID NO: 78).

**[0031]** FIGS. 3A, 3B, 3C, 3D, 3E, and 3F: Crystal structures of the wildtype <sup>10</sup>Fn3 domain, in which views of different possible binding interfaces are shown. Residues that may be varied from wild-type are shown in black. Sticks are added to varied residues that are not members of one of the six loops. Crystal structure views of the Northwest binding interface (FIG. 3A), Northeast binding interface (FIG. 3B), West Side binding interface (FIG. 3C), South-Front binding interface (FIG. 3D), AG Strand binding interface (FIG. 3E) and SouthWest binding interface (FIG. 3F) of the wildtype <sup>10</sup>Fn3 domain are shown.

**[0032]** FIG. 4: HLA-binding data showing the IC<sub>50</sub> binding affinity (μM) of five different HLA allele proteins to five different peptide segments of the <sup>10</sup>Fn3 polypeptide. SEQ ID NOS: 58, 51 and 52 are loop region clusters of the BC, DE and FG loops, respectively, with loop region residues underlined. SEQ ID NOS: 53 and 54 are a wildtype and modified scaffold region segment of the <sup>10</sup>Fn3 polypeptide, respectively. As indicated, the BC loop region cluster (SEQ ID NO: 58) and the two scaffold region peptide segments tested (SEQ ID NOS: 53 and 54) were strong binders (<25 μM) of most of the HLA allele proteins tested. The predicted immunodominant regions of the scaffold region peptide segments (SEQ ID NOS: 53 and 54) are underlined.

**[0033]** FIG. 5: Notch 1: murine DLL4 competition assay results showing that the WS-LI1 binders of SEQ ID NOS: 3 and 4 were capable of 100% inhibition, and that the WS-LI1 binder of SEQ ID NO: 5 was capable of 75% inhibition, of the interaction between Notch 1 and murine DLL4, as determined by Biacore analysis.

**[0034]** FIG. 6: Size Exclusion Chromatography results showing that the WS-LI1 binder of SEQ ID NO: 3 was predominantly monomeric, while the WS-LI1 binders of SEQ ID NOS: 4 and 5 contained a mixture of monomeric and aggregated proteins. Bold traces correspond to the WS-LI1 binder tested, and non-bold traces correspond to molecular weight markers, with the expected elution of the WS-LI1 binder monomers to be eluted between the 3<sup>rd</sup> and 5<sup>th</sup> marker peaks.

**[0035]** FIG. 7: Size Exclusion Chromatography results showing that the WS-LI1 binders of SEQ ID NOS: 45-47 were predominantly monomeric. Bold traces correspond to the WS-LI1 binders tested, and non-bold traces correspond to molecular weight markers, with the expected elution of the WS-LI1 binder monomers to be eluted between the 3<sup>rd</sup> and 5<sup>th</sup> marker peaks.

**[0036]** FIG. 8: Size Exclusion Chromatography results showing that the WS1 binders of SEQ ID NOS: 48-49 were predominantly monomeric. Bold traces correspond to the WS1 binders tested, and non-bold traces correspond to molecular weight markers, with the expected elution of the WS1 binder monomers to be eluted between the 3<sup>rd</sup> and 5<sup>th</sup> marker peaks.

**[0037]** FIGS. 9A, 9B, and 9C: Library designs for non-traditional <sup>10</sup>Fn3 binders. FIG. 9A shows library designs in which the BC loop is substantially or completely unmodified (i.e., all or most of the BC loop is left as the wild-type sequence). All of the CD and FG loops of the libraries depicted in FIG. 9A may be varied in size, in particular, loop CD of SP1, WS2', WS2'-CD, Front3 and CD1-loop may be varied in length. Loop FG of Back3 may also be varied in

size, and the first three amino acids of CD1-loop (i.e., VSD) may be deleted. FIG. 9B shows library designs in which varying portions of the N-terminus of the BC loop have been left as wild-type. FIG. 9C shows library designs in which the BC loop and one or both of the β-strand regions flanking the BC loop are modified. Library NP-6 may also be constructed by keeping the threonine at position 71 constant and/or by keeping the length of amino acids 1-7 constant. Library NP4-5 may also be constructed by keeping the threonine at position 71 constant, and/or by keeping the length of amino acids 1-7 constants, and/or by keeping loop BC constant. In each of FIGS. 9A, 9B, and 9C, the full-length wild type <sup>10</sup>Fn3 domain (SEQ ID NO: 1) is shown at the top with numbering from amino acid 1 to amino acid 101 and markings indicating the loop and strand regions. Below the depiction of the <sup>10</sup>Fn3 wild-type domain is a depiction of a classic north pole library design (i.e., with the BC, DE and FG loops modified) (SEQ ID NO: 79). The non-traditional library designs are shown below the classic north pole library design. Positions that may be modified by substitution are indicated in bold and underlined, regions that may be modified by substitution, insertion and/or deletion are in bold and boxed, and amino acid residues that are non-wild-type are shaded. In FIG. 9B, all sequences are based on SEQ ID NO: 1. The library designs shown in FIG. 9B include: LI-3(b) (SEQ ID NO: 102), LI-1(a) (SEQ ID NO: 103), LI-1(b) (SEQ ID NO: 104), LI-1(c) (SEQ ID NO: 105), LI-2(a) (SEQ ID NO: 106), LI-2(b) (SEQ ID NO: 107), NW3 (SEQ ID NO: 108), and NP6-2 (SEQ ID NO: 109). In FIG. 9C, the WT <sup>10</sup>Fn3 (SEQ ID NO: 1), Classic NP (SEQ ID NO: 79), NP1 (SEQ ID NO: 110), NE1 (SEQ ID NO: 111), NP4-5 (SEQ ID NO: 112), NP6-1 (SEQ ID NO: 113), and NW2 (SEQ ID NO: 114) sequences are disclosed based on SEQ ID NO: 1; and all remaining sequences (i.e., NP1' (SEQ ID NO: 115), NE1' (SEQ ID NO: 116), NP4 (SEQ ID NO: 117), NP4-FG (SEQ ID NO: 118), NP5 (SEQ ID NO: 119), and NP6-3 (SEQ ID NO: 120)) are disclosed based on SEQ ID NO: 59. In FIG. 9A, the WT <sup>10</sup>Fn3 (SEQ ID NO: 1), Classic NP (SEQ ID NO: 79), WS1 (SEQ ID NO: 80), WS2 (SEQ ID NO: 81), WS3 (SEQ ID NO: 82), LI-3(a) (SEQ ID NO: 90), WS-LI1 (SEQ ID NO: 91), WS2' (SEQ ID NO: 96), and WS2'-CD (SEQ ID NO: 97) are based on SEQ ID NO: 1; and all remaining sequences (i.e., Front1 (SEQ ID NO: 83), Front2 (SEQ ID NO: 84), Back1 (SEQ ID NO: 85), Back2 (SEQ ID NO: 86), SP1 (SEQ ID NO: 87), SP2 (SEQ ID NO: 88), SP3 (SEQ ID NO: 89), LI-S9 (SEQ ID NO: 92), SouthFront (SEQ ID NO: 93), AG Strand (SEQ ID NO: 94), SouthWest (SEQ ID NO: 95), Front3 (SEQ ID NO: 98), Back3 (SEQ ID NO: 99), LI-S8 (SEQ ID NO: 100), and CD1-loop (SEQ ID NO: 101)) are based on SEQ ID NO: 59. All libraries may also be based on SEQ ID NO: 6 or SEQ ID NO: 12, i.e., lacking amino acids 95-101 of SEQ ID NOS 1 and 59, respectively.

**[0038]** FIG. 10: Sequence alignment of 8 <sup>10</sup>Fn3 polypeptides (Adnectin-1 to Adnectin-8), which bind specifically to human PXR ligand binding domain, with the parent <sup>10</sup>Fn3 domain (SEQ ID NO: 1). The location of the β-strands is indicated by the arrows below the sequence alignment, with corresponding amino acids indicated in bold. Adnectins-3 (SEQ ID NO: 62) and -4 (SEQ ID NO: 63) correspond to

**[0039]** SEQ ID NOS: 48 and 49 with an additional 6xHis tail (SEQ ID NO: 44). Adnectins-1, -2, -5, -6, -7 and -8 (SEQ

ID NOs: 70-72 and 13-15, respectively) correspond to SEQ ID NOs: 64-69, respectively, with an additional 6xHis tail (SEQ ID NO: 44).

**[0040]** FIG. 11: Histogram showing the degree of binding of (from left to right) vitronectin, fibronectin, a non-binding control adnectin (with RGD changed to RGE), and three different <sup>10</sup>Fn3 molecules binding to a specific target and not comprising an RGD sequence (<sup>10</sup>Fn3 A, B and C, respectively) to immobilized integrin AlphaV-Beta3.

**[0041]** FIG. 12: Amino acid sequences of wild type human <sup>10</sup>Fn3 (SEQ ID NO: 6) (top line) and those of libraries WS4 (SEQ ID NO: 121), WS5 (SEQ ID NO: 122), WS6 (SEQ ID NO: 123), and WS7 (SEQ ID NO: 124). The underlined bolded and boxed amino acids can be changed by substitution, deletion and addition. The underlined amino acids can be changed by substitution.

## DETAILED DESCRIPTION

### Definitions

**[0042]** By a “polypeptide” is meant any sequence of two or more amino acids, regardless of length, post-translation modification, or function. “Polypeptide,” “peptide,” and “protein” are used interchangeably herein. Polypeptides can include natural amino acids and non-natural amino acids such as those described in U.S. Pat. No. 6,559,126, incorporated herein by reference. Polypeptides can also be modified in any of a variety of standard chemical ways (e.g., an amino acid can be modified with a protecting group; the carboxy-terminal amino acid can be made into a terminal amide group; the amino-terminal residue can be modified with groups to, e.g., enhance lipophilicity; or the polypeptide can be chemically glycosylated or otherwise modified to increase stability or in vivo half-life). Polypeptide modifications can include the attachment of another structure such as a cyclic compound or other molecule to the polypeptide and can also include polypeptides that contain one or more amino acids in an altered configuration (i.e., R or S; or, L or D).

**[0043]** A “region” of a <sup>10</sup>Fn3 domain as used herein refers to either a loop (AB, BC, CD, DE, EF and FG), a  $\beta$ -strand (A, B, C, D, E, F and G), the N-terminus (corresponding to amino acid residues 1-7 of SEQ ID NO: 1), or the C-terminus (corresponding to amino acid residues 93-101 of SEQ ID NO: 1) of the human <sup>10</sup>Fn3 domain.

**[0044]** A “north pole loop” refers to any one of the BC, DE and FG loops of a fibronectin human fibronectin type 3 tenth (<sup>10</sup>Fn3) domain.

**[0045]** A “south pole loop” refers to any one of the AB, CD and EF loops of a fibronectin human fibronectin type 3 tenth (<sup>10</sup>Fn3) domain.

**[0046]** A “scaffold region” refers to any non-loop region of a human <sup>10</sup>Fn3 domain. The scaffold region includes the A, B, C, D, E, F and G  $\beta$ -strands as well as the N-terminal region (amino acids corresponding to residues 1-7 of SEQ ID NO: 1) and the C-terminal region (amino acids corresponding to residues 93-101 of SEQ ID NO: 1).

**[0047]** “Percent (%) amino acid sequence identity” herein is defined as the percentage of amino acid residues in a candidate sequence that are identical with the amino acid residues in a selected sequence, after aligning the sequences and introducing gaps, if necessary, to achieve the maximum percent sequence identity, and not considering any conservative substitutions as part of the sequence identity. Align-

ment for purposes of determining percent amino acid sequence identity can be achieved in various ways that are within the skill in the art, for instance, using publicly available computer software such as BLAST, BLAST-2, ALIGN, ALIGN-2 or Megalign (DNASTAR) software. Those skilled in the art can determine appropriate parameters for measuring alignment, including any algorithms needed to achieve maximal alignment over the full-length of the sequences being compared. For purposes herein, however, % amino acid sequence identity values are obtained as described below by using the sequence comparison computer program ALIGN-2. The ALIGN-2 sequence comparison computer program was authored by Genentech, Inc. has been filed with user documentation in the U.S. Copyright Office, Washington D.C., 20559, where it is registered under U.S. Copyright Registration No. TXU510087, and is publicly available through Genentech, Inc., South San Francisco, Calif. The ALIGN-2 program should be compiled for use on a UNIX operating system, preferably digital UNIX V4.0D. All sequence comparison parameters are set by the ALIGN-2 program and do not vary.

**[0048]** For purposes herein, the % amino acid sequence identity of a given amino acid sequence A to, with, or against a given amino acid sequence B (which can alternatively be phrased as a given amino acid sequence A that has or comprises a certain % amino acid sequence identity to, with, or against a given amino acid sequence B) is calculated as follows: 100 times the fraction X/Y where X is the number of amino acid residues scored as identical matches by the sequence alignment program ALIGN-2 in that program’s alignment of A and B, and where Y is the total number of amino acid residues in B. It will be appreciated that where the length of amino acid sequence A is not equal to the length of amino acid sequence B, the % amino acid sequence identity of A to B will not equal the % amino acid sequence identity of B to A.

**[0049]** As used herein, an amino acid residue in a polypeptide is considered to “contribute to binding” a target if (1) any of the non-hydrogen atoms of the residue’s side chain or main chain is found to be within five angstroms of any atom of the binding target based on an experimentally determined three-dimensional structure of the complex, and/or (2) mutation of the residue to its equivalent in wild-type <sup>10</sup>Fn3 (e.g., SEQ ID NO: 1 or 6), to alanine, or to a residue having a similarly sized or smaller side chain than the residue in question, leads to a measured increase of the equilibrium dissociation constant to the target (e.g., an increase in the  $k_{on}$ ).

**[0050]** The “half-life” of a polypeptide can generally be defined as the time taken for the serum concentration of the polypeptide to be reduced by 50%, in vivo, for example due to degradation of the polypeptide and/or clearance or sequestration of the polypeptide by natural mechanisms. The half-life can be determined in any manner known per se, such as by pharmacokinetic analysis. Suitable techniques will be clear to the person skilled in the art, and may, for example, generally involve the steps of administering a suitable dose of a polypeptide to a primate; collecting blood samples or other samples from said primate at regular intervals; determining the level or concentration of the polypeptide in said blood sample; and calculating, from (a plot of) the data thus obtained, the time until the level or concentration of the polypeptide has been reduced by 50% compared to the initial level upon dosing. Methods for

determining half-life may be found, for example, in Kenneth et al., *Chemical Stability of Pharmaceuticals: A Handbook for Pharmacists* (1986); Peters et al, *Pharmacokinetic analysis: A Practical Approach* (1996); and “Pharmacokinetics”, M Gibaldi & D Perron, published by Marcel Dekker, 2nd Rev. edition (1982).

**[0051]** Half-life can be expressed using parameters such as the  $t_{1/2}$ -alpha,  $t_{1/2}$ -beta and the area under the curve (AUC). In the present specification, an “increase in half-life” refers to an increase in any one of these parameters, any two of these parameters, or in all three these parameters. In certain embodiments, an increase in half-life refers to an increase in the  $t_{1/2}$ -beta, either with or without an increase in the  $t_{1/2}$ -alpha and/or the AUC or both.

#### Overview

**[0052]**  $^{10}\text{Fn3}$  domains are structurally and functionally analogous to antibodies, specifically the variable region of an antibody. Historically, designs of  $^{10}\text{Fn3}$  binding domains have relied on the similarity of the  $^{10}\text{Fn3}$  domain structure to that of the VH domain of an antibody. In particular,  $^{10}\text{Fn3}$  binding domains traditionally have relied on modifications in the amino acid sequences of the CDR-like loops of the  $^{10}\text{Fn3}$  domain. Each of the AB, BC, CD, DE, EF and FG loops of  $^{10}\text{Fn3}$  domains is analogous to a complementary determining region (CDR) from an immunoglobulin in that they are flexible and amenable to modifications in their amino acid sequences without altering the overall structure of the  $^{10}\text{Fn3}$  domain. Furthermore, modifications of sets of the CDR-like loops along one face of the  $^{10}\text{Fn3}$  domain (i.e., the “north pole”) have been shown to permit development of  $^{10}\text{Fn3}$  domains that binds to a desired target (see e.g., PCT Publication Nos. WO 02/032925, WO 2008/097497, and No. WO 2008/066752). In these traditional  $^{10}\text{Fn3}$  scaffold designs, the protein sequences between the loops, i.e. the  $\beta$ -strands, are typically not modified or are only minimally modified because they play a role in maintaining the overall structural conformation of the  $^{10}\text{Fn3}$ . We have now surprisingly found that it is possible to modify the  $^{10}\text{Fn3}$  domains in a non-traditional manner to produce proteins that bind to a desired target while maintaining suitable stability.

**[0053]** In particular, the present application provides fibronectin based scaffold polypeptides comprising novel combinations of modified loops and scaffold regions and that are associated with improved properties. The fibronectin based scaffold proteins described herein comprise one or more human tenth fibronectin type III domains that have been modified so as to bind to one or more desired targets. The present application relates, in part, to the surprising discovery that novel combinations of fibronectin domain loop and/or scaffold region modifications are associated with specific target binding. In particular, it has been discovered that novel scaffold region, e.g. non-loop, modifications in fibronectin-based scaffold proteins may be combined with specific loop modifications to obtain specific target binding. Such novel scaffold designs provide expanded potential for designing  $^{10}\text{Fn3}$  based binding proteins. For example, the non-traditional scaffold designs described herein permit the creation of libraries with greater diversity by opening up new areas for sequence modification within the  $^{10}\text{Fn3}$  domain. In addition, the non-traditional scaffold designs allow for alternative surface interface geometries as compared to the interface geometries provided by the traditional CDR-like loop interface. The additional diversity and alter-

native surface geometries provided by these non-traditional binders may facilitate development of  $^{10}\text{Fn3}$  binding domains with desirable properties, for example, by providing  $^{10}\text{Fn3}$  binding domains with higher affinity for a given target, or by providing  $^{10}\text{Fn3}$  binding domains that bind to different epitopes on a given target.

**[0054]** The application also describes novel fibronectin based scaffold polypeptides that are associated with reduced immunogenicity. As described in the examples herein, it has been discovered the  $\beta$ -strand B/BC loop/ $\beta$ -strand C region may be an immunogenic ‘hot spot’ based on strong HLA binding activity. In particular, this region appears to serve as a strong anchor sequence for HLA binding. The examples also show that the wild-type sequence for the  $\beta$ -strand B/BC loop/ $\beta$ -strand C region is recognized as a self-antigen by a primate host. Therefore, despite strong HLA binding, no immune response is generated to the wild-type sequence. Accordingly, we have developed alternative  $^{10}\text{Fn3}$  scaffolds in which the key areas within the  $\beta$ -strand B/BC loop/ $\beta$ -strand C region have been left as wild-type, while modifications in other regions of the sequence permit high affinity target binding. Such alternative binders will have an increased chance of generating high affinity  $^{10}\text{Fn3}$  binding domains that avoid undesirable immune responses in a host organism because the  $\beta$ -strand B/BC loop/ $\beta$ -strand C region immunogenic hot spot is unaltered and therefore should be recognized as a self-antigen by the host organism. The application also provides alternative  $^{10}\text{Fn3}$  binding domains in which the HLA anchor sequence in the  $\beta$ -strand B/BC loop/ $\beta$ -strand C region has been destroyed, which should reduce the immunogenic potential of this region. Such  $^{10}\text{Fn3}$  binding domains with the anchor sequence removed should allow diversification of all or a portion of the BC loop, while still avoiding undesirable immune responses associated with this region. The HLA anchor sequence can be removed or destroyed by modifying key residues in the  $\beta$ -strand B and/or  $\beta$ -strand C regions, in conjunction with modifications to the BC loop region. Exemplary non-traditional  $^{10}\text{Fn3}$  binding domains having reduced immunogenic potential are described further below.

**[0055]** The novel fibronectin based scaffold polypeptides described herein may be designed to bind to any target of interest. In exemplary embodiments, the target is an antigen, a polypeptide or a therapeutic protein target of interest. Exemplary therapeutically desirable targets, include, for example, tumor necrosis factor alpha (TNF-alpha), delta-like protein 4 (DLL4), interleukin 17 (IL-17), and pregnane X receptor (PXR).

#### Fibronectin Based Scaffolds

##### A. General Structure

**[0056]** Fn3 refers to a type III domain from fibronectin. An Fn3 domain is small, monomeric, soluble, and stable. It lacks disulfide bonds and, therefore, is stable under reducing conditions. The overall structure of Fn3 resembles the immunoglobulin fold. Fn3 domains comprise, in order from N-terminus to C-terminus, a beta or beta-like strand, A; a loop, AB; a beta or beta-like strand, B; a loop, BC; a beta or beta-like strand, C; a loop, CD; a beta or beta-like strand, D; a loop, DE; a beta or beta-like strand, E; a loop, EF; a beta or beta-like strand, F; a loop, FG; and a beta or beta-like strand, G. The seven antiparallel  $\beta$ -strand s are arranged as two beta sheets that form a stable core, while creating two

“faces” composed of the loops that connect the beta or beta-like strands. Loops AB, CD, and EF are located at one face (“the south pole”) and loops BC, DE, and FG are located on the opposing face (“the north pole”). Any or all of loops AB, BC, CD, DE, EF and FG may participate in ligand binding. There are at least 15 different Fn3 modules in human Fibronectin, and while the sequence homology between the modules is low, they all share a high similarity in tertiary structure.

**[0057]** In exemplary embodiments, the ligand binding scaffold proteins described herein are based on the tenth fibronectin type III domain, i.e., the tenth module of Fn3, (<sup>10</sup>Fn3). The amino acid sequence of a naturally occurring human <sup>10</sup>Fn3 is set forth in SEQ ID NO: 1:

(SEQ ID NO: 1)  
 VSDVPRDLEVVAAATPTSLISWDAPAVTVRYYRI TYGETGGNSPVQ~~EF~~TVP  
 GSKSTATISGLKPGVDYTI TVYAVTGRGDS~~PASS~~KPISIN~~YR~~TEIDKPSQ

(the AB, CD and EF loops are underlined; the BC, FG, and DE loops are emphasized in bold; the  $\beta$ -strands are located between each of the loop regions; and the N-terminal and C-terminal regions are shown in italics). SEQ ID NO: 1 is the sequence of a <sup>10</sup>Fn3 molecule that comprises a tail, i.e., amino acids 95-101. SEQ ID NO: 6 is the amino acid sequence of a wild-type human <sup>10</sup>Fn3 molecule that does not comprise a tail and consists of amino acids 1-94 of SEQ ID NO: 1.

**[0058]** Residues involved in forming the hydrophobic core (the “core amino acid residues”) in SEQ ID NO: 1 include the amino acids corresponding to the following amino acids of SEQ ID NO: 1 or 6: L8, V10, A13, L18, I20, W22, Y32, I34, Y36, F48, V50, A57, I59, L62, Y68, I70, V72, A74, I88, I90 and Y92, wherein the core amino acid residues are represented by the single letter amino acid code followed by the position at which they are located within SEQ ID NO: 1. See e.g., Dickinson et al., J. Mol. Biol. 236: 1079-1092 (1994). In some embodiments, the residues involved in forming the hydrophobic core are used to determine the boundaries of the loop regions of the polypeptide. For example, the AB loop may be defined as being the stretch of amino acids between the hydrophobic core residue A13 of  $\beta$ -strand A and the hydrophobic core residue L18 of the  $\beta$ -strand B. See FIG. 1. In some embodiments, the hydrophobic core amino acids are not modified relative to the wild-type sequence. In other embodiments, the following hydrophobic amino acids may be mutated: A13, which is part of a beta bulge and can convert to a surface residue; Y32 and A74, either or both of which can vary to interact differently with the nearby loops; I88, which is partially solvent-exposed and the corresponding position is not always a hydrophobic residue in natural fibronectin type III domains; and Y92, which connects to the C-terminal tail and could be diversified if the C-terminal region is diversified.

**[0059]** In some embodiments, the AB loop corresponds to residues 14-17, the BC loop corresponds to residues 23-31, the CD loop corresponds to residues 37-47, the DE loop corresponds to residues 51-56, the EF loop corresponds to residues 63-67, and the FG loop corresponds to residues 75-87 of SEQ ID NO: 1. The BC, DE and FG loops align along one face of the molecule, i.e. the “north pole”, and the AB, CD and EF loops align along the opposite face of the molecule, i.e. the “south pole”. In SEQ ID NO: 1,  $\beta$ -strand

A corresponds to residues 8-13,  $\beta$ -strand B corresponds to residues 18-22,  $\beta$ -strand C corresponds to residues 32-36, beta strand D corresponds to residues 48-50,  $\beta$ -strand E corresponds to residues 57-62,  $\beta$ -strand F corresponds to residues 68-74, and  $\beta$ -strand G corresponds to residues 88-92. The  $\beta$ -strand s are connected to each other through the corresponding loop, e.g., strands A and B are connected via loop AB in the formation  $\beta$ -strand A, loop AB,  $\beta$ -strand B, etc. The N-terminal and/or C-terminal regions (italicized above), may be removed or altered to generate a molecule retaining biological activity and comprising the amino acid sequence of SEQ ID NO: 2 or SEQ ID NO: 6. In certain embodiments, the first 8 amino acid residues of SEQ ID NO: 1 and/or the last 7 amino acid residues of SEQ ID NO: 1 (i.e., amino acid residues 95-101 of SEQ ID NO: 1) may be removed or altered to generate a polypeptide comprising the amino acid sequence of SEQ ID NO: 60 or SEQ ID NO: 6 (corresponding to SEQ ID NO: 1 without the 7 N-terminal amino acids, and consisting of amino acids 1-94 of SEQ ID NO: 1). The libraries described herein may comprise the N- or C-terminal region set forth in SEQ ID NO: 1. In certain embodiments, the libraries comprise the N-terminal region, but do not comprise the C-terminal region (i.e., they are based on SEQ ID NO: 6).

**[0060]** As described above, amino acid residues corresponding to residues 14-17, 23-31, 37-47, 51-56, 63-67 and 75-87 of SEQ ID NO: 1 define the AB, BC, CD, DE, EF and FG loops, respectively. However, it should be understood that not every residue within a loop region needs to be modified in order to achieve a <sup>10</sup>Fn3 binding domain having strong affinity for a desired target. For example, in some embodiments, only residues corresponding to amino acids 39-45 of the CD loop and 77-87 of the FG loop were modified to produce high affinity <sup>10</sup>Fn3 binders (see e.g., the murine DLL4 binding cores having an amino acid sequence of either SEQ ID NO: 3, 4 or 5 and the murine IL-17 binding cores having an amino acid sequence of either SEQ ID NO: 45, 46 or 47).

**[0061]** Additionally, insertions and deletions in the loop regions may also be made while still producing high affinity <sup>10</sup>Fn3 binding domains. For example, the CD loop of the murine DLL4 binder having SEQ ID NO: 3 has the same length CD loop as the wild-type <sup>10</sup>Fn3 domain, i.e., the seven residues 39-45 of SEQ ID NO: 1 were replaced with the seven residues 41-47 of SEQ ID NO: 3. In contrast, the FG loop of the murine DLL4 binder having SEQ ID NO: 3 is longer in length than the corresponding FG loop of the wild-type <sup>10</sup>Fn3 domain, i.e., the nine residues 77-85 of SEQ ID NO: 1 were replaced with the nineteen residues 79-98 of SEQ ID NO: 3.

**[0062]** Accordingly, in some embodiments, one or more loops selected from AB, BC, CD, DE, EF and FG may be extended or shortened in length relative to the corresponding loop in wild-type human <sup>10</sup>Fn3. In any given polypeptide, one or more loops may be extended in length, one or more loops may be reduced in length, or combinations thereof. In some embodiments, the length of a given loop may be extended by 2-25, 2-20, 2-15, 2-10, 2-5, 5-25, 5-20, 5-15, 5-10, 10-25, 10-20, or 10-15 amino acids. In some embodiments, the length of a given loop may be reduced by 1-15, 1-11, 1-10, 1-5, 1-3, 1-2, 2-10, or 2-5 amino acids. In particular, the FG loop of <sup>10</sup>Fn3 is 13 residues long, whereas the corresponding loop in antibody heavy chains ranges from 4-28 residues. To optimize antigen binding in poly-

peptides relying on the FG for target binding, therefore, the length of the FG loop of <sup>10</sup>F<sub>n</sub>3 may be altered in length as well as in sequence to obtain the greatest possible flexibility and affinity in target binding.

**[0063]** In some embodiments, one or more residues of the integrin-binding motif “arginine-glycine-aspartic acid” (RGD) (amino acids 78-80 of SEQ ID NO: 1 or 6) may be substituted so as to disrupt integrin binding. In some embodiments, the FG loop of the polypeptides provided herein does not contain an RGD integrin binding site. In one embodiment, the RGD sequence is replaced by a polar amino acid-neutral amino acid-acidic amino acid sequence (in the N-terminal to C-terminal direction). In another embodiment, the RGD sequence is replaced with SGE. In yet another embodiment, the RGD sequence is replaced with RGE.

**[0064]** In some embodiments, a fibronectin based scaffold protein comprises a <sup>10</sup>F<sub>n</sub>3 domain having at least 40%, 50%, 55%, 60%, 65%, 70%, 75%, 80%, 85%, or 90% identity to the human <sup>10</sup>F<sub>n</sub>3 domain having the amino acid sequence of SEQ ID NO: 1, 2, 60 or 6. In certain embodiments, the polypeptides provided herein have at least 50% identity to the amino acid sequence of the wild-type human <sup>10</sup>F<sub>n</sub>3 domain (SEQ ID NO: 1, 2, 60 or 6). In other embodiments, the polypeptide has at least 65% identity to the amino acid sequence of the wild-type human <sup>10</sup>F<sub>n</sub>3 domain (SEQ ID NO: 1, 2, 60 or 6). In certain embodiments, one or more of the loops will not be modified relative to the sequence of the corresponding loop of the wild-type sequence and/or one or more of the β-strand s will not be modified relative to the sequence of the corresponding β-strand of the wild-type sequence. In certain embodiments, each of the beta or beta-like strands of a <sup>10</sup>F<sub>n</sub>3 domain in a fibronectin based scaffold protein may comprise, consist essentially of, or consist of an amino acid sequence that is at least 80%, 85%, 90%, 95% or 100% identical to the sequence of a corresponding beta or beta-like strand of SEQ ID NO: 1 or 6. Preferably, variations in the β-strand regions will not disrupt the stability of the polypeptide in physiological conditions. In exemplary embodiments, the <sup>10</sup>F<sub>n</sub>3 domain binds to a desired target with a K<sub>d</sub> of less than 500 nM, 100 nM, 50 nM, 1 nM, 500 pM, 100 pM or less. In some embodiments, the <sup>10</sup>F<sub>n</sub>3 domain of a fibronectin based protein scaffold binds to a desired target with a K<sub>d</sub> between 1 pM and 1 μM, between 100 pM and 500 nM, between 1 nM and 500 nM, or between 1 nM and 100 nM. In exemplary embodiments, the fibronectin based scaffold protein binds specifically to a target that is not bound by a wild-type <sup>10</sup>F<sub>n</sub>3 domain, particularly the wild-type human <sup>10</sup>F<sub>n</sub>3 domain.

**[0065]** In some embodiments, the disclosure provides polypeptides comprising a <sup>10</sup>F<sub>n</sub>3 domain, wherein the <sup>10</sup>F<sub>n</sub>3 domain comprises a loop, AB; a loop, BC; a loop, CD; a loop, DE; a loop, EF; and a loop, FG; and has at least one loop selected from loop AB, BC, CD, DE, EF and FG with an altered amino acid sequence relative to the sequence of the corresponding loop of the human <sup>10</sup>F<sub>n</sub>3 domain of SEQ ID NO: 1. In some embodiments, the BC, DE and FG loops are altered. In other embodiments, the CD and FG loops are altered. In other embodiments, the CD, DE and EF loops are altered. In other embodiments, the EF and FG loops are altered. In other embodiments, the AB, CD and EF loops are altered. In other embodiments, the FG loop is the only loop altered. In other embodiments, the CD and FG loops are both altered. In other embodiments, the CD and EF loops are

altered. In some embodiments, one or more specific scaffold alterations are combined with one or more loop alterations. By “altered” is meant one or more amino acid sequence alterations relative to a template sequence (i.e., the corresponding wild-type human fibronectin domain) and includes amino acid additions, deletions, and substitutions.

**[0066]** In some embodiments, the fibronectin based scaffold protein comprises a <sup>10</sup>F<sub>n</sub>3 domain having an amino acid sequence at least 80, 85, 90, 95, 98, or 100% identical to the non-loop regions of SEQ ID NO: 1 or 6, wherein at least one loop selected from AB, BC, CD, DE, EF and FG is altered. For example, in certain embodiments, the AB loop may have up to 4 amino acid substitutions, up to 10 amino acid insertions, up to 3 amino acid deletions, or a combination thereof; the BC loop may have up to 10 amino acid substitutions, up to 4 amino acid deletions, up to 10 amino acid insertions, or a combination thereof; the CD loop may have up to 6 amino acid substitutions, up to 10 amino acid insertions, up to 4 amino acid deletions, or a combination thereof; the DE loop may have up to 6 amino acid substitutions, up to 4 amino acid deletions, up to 13 amino acid insertions, or a combination thereof; the EF loop may have up to 5 amino acid substitutions, up to 10 amino acid insertions, up to 3 amino acid deletions, or a combination thereof; and/or the FG loop may have up to 12 amino acid substitutions, up to 11 amino acid deletions, up to 25 amino acid insertions, or a combination thereof.

**[0067]** In certain embodiments, the fibronectin based scaffold protein comprises a <sup>10</sup>F<sub>n</sub>3 domain that is defined generally by following the sequence:

(SEQ ID NO: 22)

VSDVPRDLEVVA(X)<sub>u</sub>,LLISW(X)<sub>v</sub>,YRITY(X)<sub>w</sub>,FTV(X)<sub>x</sub>,ATISGL(X)<sub>y</sub>,  
YTIIVYA(X)<sub>z</sub>,ISINVRT

**[0068]** In SEQ ID NO: 22, the AB loop is represented by (X)<sub>u</sub>, the BC loop is represented by (X)<sub>v</sub>, the CD loop is represented by (X)<sub>w</sub>, the DE loop is represented by (X)<sub>x</sub>, the EF loop is represented by (X)<sub>y</sub>, and the FG loop is represented by X<sub>z</sub>. X represents any amino acid and the subscript following the X represents an integer of the number of amino acids. In particular, u, v, w, x, y and z may each independently be anywhere from 2-20, 2-15, 2-10, 2-8, 5-20, 5-15, 5-10, 5-8, 6-20, 6-15, 6-10, 6-8, 2-7, 5-7, or 6-7 amino acids. The sequences of the beta strands (underlined) may have anywhere from 0 to 10, from 0 to 8, from 0 to 6, from 0 to 5, from 0 to 4, from 0 to 3, from 0 to 2, or from 0 to 1 substitutions, deletions or additions across all 7 scaffold regions relative to the corresponding amino acids shown in SEQ ID NO: 22. In some embodiments, the sequences of the beta strands may have anywhere from 0 to 10, from 0 to 8, from 0 to 6, from 0 to 5, from 0 to 4, from 0 to 3, from 0 to 2, or from 0 to 1 conservative substitutions across all 7 scaffold regions relative to the corresponding amino acids shown in SEQ ID NO: 22. In certain embodiments, the hydrophobic core amino acid residues (bolded residues in SEQ ID NO: 22 above) are fixed, and any substitutions, conservative substitutions, deletions or additions occur at residues other than the hydrophobic core amino acid residues. In some embodiments, the hydrophobic core residues of the polypeptides provided herein have not been modified relative to the wild-type human <sup>10</sup>F<sub>n</sub>3 domain (SEQ ID NO: 1).

## B. Scaffold Region Modifications

**[0069]** The non-loop sequences of <sup>10</sup>Fn3, i.e., the “scaffold regions”, may be altered provided that the <sup>10</sup>Fn3 domain retains target binding function and/or structural stability. In some embodiments, one or more of Asp 7, Glu 9, and Asp 23 are replaced by another amino acid, such as, for example, a non-negatively charged amino acid residue (e.g., Asn, Lys, etc.). These mutations have been reported to have the effect of promoting greater stability of the mutant <sup>10</sup>Fn3 at neutral pH as compared to the wild-type form (See, PCT Publication No. WO 02/04523). A variety of additional alterations in the <sup>10</sup>Fn3 scaffold that are either beneficial or neutral have been disclosed. See, for example, Batori et al., Protein Eng. 2002 15(12):1015-20; Koide et al., Biochemistry 2001 40(34): 10326-33.

**[0070]** The scaffold regions, e.g., the β-strands and/or N- and C-termini, of <sup>10</sup>Fn3 may be modified to increase binding of the polypeptide to a desired target or to reduce immunogenicity. In some embodiments, residues involved in forming the hydrophobic core, i.e., residues corresponding to residues L8, V10, A13, L18, I20, W22, Y32, I34, Y36, F48, V50, A57, I59, L62, Y68, I70, V72, A74, I88, I90 and Y92 of SEQ ID NO: 1 or 6 are not mutated. In some embodiments, any one of, or a combination of any one of, residues corresponding to residues 1-7, 9-15, 19, 21, 33, 35, 36, 49, 58, 60, 61, 69, 71, 73, 88, 89 and 91-101 of the scaffold region of the <sup>10</sup>Fn3 polypeptide is mutated to a different amino acid as compared to the corresponding amino acid present in the amino acid sequence set forth as SEQ ID NO: 1 or 6.

**[0071]** In some embodiments, mutations may be made to the scaffold regions of the polypeptides, provided that the one or more of the following specific mutations are excluded: V1A; S2P; S2T; D3G; D3S; P5S; R6G; R6S; D7G; D7K; L8P; L8Q; E9D; E9K; E9R; E9V; V10A; V10I; A12D; A12E; A12V; L18E; L18I; L18P; L18Q; L18R; L19Q; S21C; S21G; S21N; R29G; R29S; R29Y; Y31H; Y32F; R33G; I34T; I34V; T35A; T35F; T35I; Y36H; F48L; F48S; T49A; T49I; V50A; V50E; V50M; A57Deletion; T58A; T58I; T58Deletion; I59V I59Deletion; S60G; S60N; S60R; G61C; G61R; L62R; D67G; D67K; D67N; Y68A; Y68D; T69I; I70S; I70V; T71A; V72A; V72G; Y73C; Y73H; A74G; A74T; I88S; I88T; I88V; S89P; I90F; I90T; I90V; N91D; N91S; N91T; Y92C; Y92H; Y92L; Y92R; Y92Deletion; R93Q; R93T and T94A. In certain embodiments, these specific scaffold mutations are excluded in the context of a <sup>10</sup>Fn3 domain in which the BC, DE and FG loops have been modified.

**[0072]** In some embodiments, mutations may be made to the scaffold regions of the polypeptides, provided that the following mutation combinations are excluded:

- [0073]** L18R, S21C and S60G;
- [0074]** E9D, L18R, V50E and T56I;
- [0075]** L18R, T49I and N91D;
- [0076]** F48S and T71A;
- [0077]** P5S, V10A, S60G and S89P;
- [0078]** L18R, and Y92C;
- [0079]** L18R and F48S;
- [0080]** L18R and V72A;
- [0081]** L18Q, R33G and F48S;
- [0082]** Y68D and Y92H;
- [0083]** R6S, L62R and N91S;
- [0084]** L8P, E9V, I34V, T71A and Y92Deletion;
- [0085]** E9K, L18R and F48L;

- [0086]** E9R, L18R, S60G and I70V;
- [0087]** L18R, I88V and I90T;
- [0088]** L18R, N91D and Y92C;
- [0089]** L18R and I34T;
- [0090]** L18R and G61C;
- [0091]** Y32F, T71A and T94A;
- [0092]** L18R, T58A, Y92L and R93T;
- [0093]** V50M, T58A, S89P, I90F and Y92R;
- [0094]** S2T, D7G, E9K, V10I, T58A, S60N and S89P;
- [0095]** I59V, S60N and T94A;
- [0096]** R6G, S21G, T35A, T58I and S60G;
- [0097]** L18P, S21C, T58A, Y73H and Y92C;
- [0098]** Y31H, R33G and G61R;
- [0099]** A74G, R93Q and T94A
- [0100]** S2P and T58I;
- [0101]** T58I and I88T;
- [0102]** T58I and I90T;
- [0103]** G61R and A74T
- [0104]** A57Deletion, T58Deletion and I59Deletion
- [0105]** R33G, T35I and V50M
- [0106]** V1A, R33G and V50M
- [0107]** R33G and V50M
- [0108]** R33G, I34V and V50M
- [0109]** D3G, L18I, R33G, V50M, Y73H and N91T
- [0110]** R6G, T35F and V72A
- [0111]** A12V, S21N and T35A
- [0112]** S21G and T49A
- [0113]** D3S and D7K
- [0114]** A12V and L19Q
- [0115]** A12D, L18I and L19Q
- [0116]** A12E, L18I and L19Q

In certain embodiments, these specific combinations of scaffold mutations are excluded in the context of a <sup>10</sup>Fn3 domain in which the BC, DE and FG loops have been modified.

**[0117]** In some embodiments, polypeptides having mutations at a position corresponding to position 21 of SEQ ID NO: 1 or 6 are excluded, unless a mutation at this position is combined with a mutation or mutations at any one of amino acid positions corresponding to positions 1-7, 19, 31, 49, 58, 60, 73, 75 and 89 of SEQ ID NO: 1 or 6. In some embodiments, polypeptides having mutations at a position corresponding to position 60 of SEQ ID NO: 1 are excluded unless a mutation at this position is combined with a mutation or mutations at an amino acid position corresponding to any one of positions 1-7, 9-17, 19, 21, 23-31, 33, 35, 49, 51-56, 65-67, 75-87 and 89 of SEQ ID NO: 1 or 6. In some embodiments, polypeptides having mutations at position 61 of SEQ ID NO: 1 or 6 are excluded, unless a mutation at this position is combined with a mutation or mutations at an amino acid position corresponding to any one of positions 11, 12, 19, 46, 66-67, 69 and 91 of SEQ ID NO: 1 or 6. In some embodiments, polypeptides having mutations at positions 93 or 94 of SEQ ID NO: 1 or 6 are excluded, unless a mutation at either of these positions is combined with a mutation or mutations at a position corresponding to any one of amino acid positions 1-7, 9-14, 65-67, 89 and 91 of SEQ ID NO: 1 or 6. In certain embodiments, these exclusions apply in the context of a <sup>10</sup>Fn3 domain in which the BC, DE and FG loops have been modified.

**[0118]** In certain embodiments, the non-loop region of the <sup>10</sup>Fn3 domain may be modified by one or more conservative substitutions. As many as 5%, 10%, 20% or even 30% or

more of the amino acids in the <sup>10</sup>F<sub>n</sub>3 scaffold may be altered by a conservative substitution without substantially altering the affinity of the <sup>10</sup>F<sub>n</sub>3 for a ligand. In certain embodiments, the scaffold may comprise anywhere from 0-15, 0-10, 0-8, 0-6, 0-5, 0-4, 0-3, 1-15, 1-10, 1-8, 1-6, 1-5, 1-4, 1-3, 2-15, 2-10, 2-8, 2-6, 2-5, 2-4, 5-15, or 5-10 conservative amino acid substitutions. In exemplary embodiments, the scaffold modification preferably reduces the binding affinity of the <sup>10</sup>F<sub>n</sub>3 binder for a ligand by less than 100-fold, 50-fold, 25-fold, 10-fold, 5-fold, or 2-fold. It may be that such changes will alter the immunogenicity of the <sup>10</sup>F<sub>n</sub>3 in vivo, and where the immunogenicity is decreased, such changes will be desirable. As used herein, "conservative substitutions" are residues that are physically or functionally similar to the corresponding reference residues. That is, a conservative substitution and its reference residue have similar size, shape, electric charge, chemical properties including the ability to form covalent or hydrogen bonds, or the like. Preferred conservative substitutions are those fulfilling the criteria defined for an accepted point mutation in Dayhoff et al., Atlas of Protein Sequence and Structure 5:345-352 (1978 & Supp.). Examples of conservative substitutions are substitutions within the following groups: (a) valine, glycine; (b) glycine, alanine; (c) valine, isoleucine, leucine; (d) aspartic acid, glutamic acid; (e) asparagine, glutamine; (f) serine, threonine; (g) lysine, arginine, methionine; and (h) phenylalanine, tyrosine.

**[0119]** In some embodiments, a <sup>10</sup>F<sub>n</sub>3 molecule comprises the amino acid sequence of any of the library designs set forth herein, e.g., in FIGS. 2, 9 and 12 (or amino acids 1-94 thereof; SEQ ID NO: 6) and comprises at most 1, 2, 3, 4, 5, 6, 7, 8, 9, or 10 additional substitutions, additions or deletions in a loop and/or a strand. In certain embodiments, a <sup>10</sup>F<sub>n</sub>3 molecule comprises the amino acid sequence of any of the library designs set forth herein, e.g., in FIGS. 2, 9 and 12 (or amino acids 1-94 thereof; SEQ ID NO: 6) with no other amino acid modifications. A <sup>10</sup>F<sub>n</sub>3 molecule that comprises the amino acid sequence of any of the library designs set forth herein, e.g., in FIGS. 2, 9 and 12 (or amino acids 1-94 thereof; SEQ ID NO: 6) may comprise any amino acid at a varied position, and in some instances even that of the wild-type <sup>10</sup>F<sub>n</sub>3 molecule. In certain embodiments, a <sup>10</sup>F<sub>n</sub>3 molecule that comprises the amino acid sequence of any of the library designs set forth herein, e.g., in FIGS. 2, 9 and 12 (or amino acids 1-94 thereof; SEQ ID NO: 6) comprises only non wild-type amino acids at each of the positions indicated as varied (those underlined or boxed, and bolded).

### C. N- and C-Terminal Regions

**[0120]** In some embodiments, the amino acid sequences of the N-terminal and/or C-terminal regions of the polypeptides provided herein may be modified by deletion, substitution or insertion relative to the amino acid sequences of the corresponding regions of the wild-type human <sup>10</sup>F<sub>n</sub>3 domain (SEQ ID NO: 1 or 6). The <sup>10</sup>F<sub>n</sub>3 domains generally begin with amino acid number 1 of SEQ ID NO: 1. However, domains with amino acid deletions are also encompassed by the invention. In some embodiments, the first eight (i.e., residues 1-8) and the last seven amino acids (i.e., residues 95-101) of SEQ ID NO: 1 are deleted, generating a <sup>10</sup>F<sub>n</sub>3 domain having the amino acid sequence of SEQ ID NO: 60. In certain embodiments, the last seven amino acids (i.e., residues 95-101) of SEQ ID NO: 1 are deleted, generating

a <sup>10</sup>F<sub>n</sub>3 domain having the amino acid sequence of SEQ ID NO: 6. Additional sequences may also be added to the N- or C-terminus of a <sup>10</sup>F<sub>n</sub>3 domain having the amino acid sequence of SEQ ID NO: 1, 2, 6, or 60. For example, in some embodiments, the N-terminal extension consists of an amino acid sequence selected from the group consisting of: M, MG, and G.

**[0121]** In certain embodiments, the amino acid sequence of the first 1, 2, 3, 4, 5, 6, 7, 8 or 9 residues of SEQ ID NO: 1 or 6 may be modified or deleted in the polypeptides provided herein relative to the sequence of the corresponding amino acids in the wild-type human <sup>10</sup>F<sub>n</sub>3 domain (SEQ ID NO: 1 or 6). In exemplary embodiments, the amino acids corresponding to amino acids 1-8 of SEQ ID NO: 1 or 6 are replaced with an alternative N-terminal region having from 1-20, 1-15, 1-10, 1-8, 1-5, 1-4, 1-3, 1-2, or 1 amino acids in length. Exemplary alternative N-terminal regions include (represented by the single letter amino acid code) M, MG, G, MGVS<sub>n</sub>DVPRDL (SEQ ID NO: 9) and GVS<sub>n</sub>DVPRDL (SEQ ID NO: 11), or

**[0122]** N-terminal truncations of any one of SEQ ID NOs: 9 and 11. Other suitable alternative N-terminal regions include, for example, X<sub>n</sub>SDVPRDL (SEQ ID NO: 16), X<sub>n</sub>DVPRDL (SEQ ID NO: 17), X<sub>n</sub>VPRDL (SEQ ID NO: 18), X<sub>n</sub>PRDL (SEQ ID NO: 19), X<sub>n</sub>RDL (SEQ ID NO: 20), X<sub>n</sub>DL (SEQ ID NO: 21), or X<sub>n</sub>L, wherein n=0, 1 or 2 amino acids, wherein when n=1, X is Met or Gly, and when n=2, X is Met-Gly. When a Met-Gly sequence is added to the N-terminus of a <sup>10</sup>F<sub>n</sub>3 domain, the M will usually be cleaved off, leaving a G at the N-terminus. In other embodiments, the alternative N-terminal region comprises the amino acid sequence MASTSG (SEQ ID NO: 50).

**[0123]** In certain embodiments, the amino acid sequence corresponding to amino acids 93-101, 94-101, 95-101, 96-101, 97-101, 98-101, 99-101, 100-101, or 101 of SEQ ID NO: 1 are deleted or modified in the polypeptides provided herein relative to the sequence of the corresponding amino acids in the wild-type human <sup>10</sup>F<sub>n</sub>3 domain (SEQ ID NO: 1 or 6). In exemplary embodiments, the amino acids corresponding to amino acids 95-101 of SEQ ID NO: 1 are replaced with an alternative C-terminal region having from 1-20, 1-15, 1-10, 1-8, 1-5, 1-4, 1-3, 1-2, or 1 amino acids in length. Specific examples of alternative C-terminal region sequences include, for example, polypeptides comprising, consisting essentially of, or consisting of, EIEK (SEQ ID NO: 7), EGSGC (SEQ ID NO: 23), EIEKPCQ (SEQ ID NO: 24), EIEKPSQ (SEQ ID NO: 25), EIEKP (SEQ ID NO: 26), EIEKPS (SEQ ID NO: 27), EIEKPC (SEQ ID NO: 8), or SEQ ID NO: 44. In some embodiments, the alternative C-terminal region comprises EIDK (SEQ ID NO: 29), and in particular embodiments, the alternative C-terminal region is either EIDKPCQ (SEQ ID NO: 31) or EIDKPSQ (SEQ ID NO: 30).

**[0124]** In certain embodiments, the fibronectin based scaffold proteins comprise a <sup>10</sup>F<sub>n</sub>3 domain having both an alternative N-terminal region sequence and an alternative C-terminal region sequence.

**[0125]** When referring herein to molecules comprising a particular library design, which library design comprises amino acids 1-101 (SEQ ID NO: 1), it is understood that also encompassed herein are the same molecules comprising amino acids 1-94 (SEQ ID NO: 6) and not including the 7 N-terminal amino acids, and/or not including C-terminal amino acids.



#### D. Proteins Having Novel Loop and Scaffold Combinations

**[0126]** A “patch library”, as described herein, refers to a library in which a region on the surface of the scaffold protein is diversified. Residues to be diversified can be determined by picking one spot on the surface of the protein, then identifying all surface and loop residues within some distance (e.g., 8 Å), and adjusting for shape, sequence connectivity, conservation, etc. For example, to generate a patch library centering on the “SouthWest” portion of the scaffold, Asp67, the last amino acid in the EF loop, which is approximately centered on the SW side was selected. All residues within an 8 Å distance of Asp67 are then identified, and the hydrophobic core residues are removed from the list of residues to be diversified, providing a total of 14 amino acids to randomize, including G37-G41, K63-D67, T69, and the C-terminal sequence beginning with N91 (residues positions numbered in accordance with the sequence of the wild-type human <sup>10</sup>F<sub>n</sub>3 domain having SEQ ID NO: 1 or 6). Further means of diversifications can then be incorporated into the scaffold design, for example, varying the length of the CD loop (to allow greater shape variation) or modifying or extending the sequence of the N-terminal region. Examples of possible amino acid residues to be mutated in order to generate a representative patch library are provided in FIGS. 2 and 9A-C. Three-dimensional structures of <sup>10</sup>F<sub>n</sub>3 domain peptides illustrating several of the different interfaces that may be targeted to generate a representative patch library are shown in FIGS. 3A-F. In some embodiments, amino acids in a <sup>10</sup>F<sub>n</sub>3 domain polypeptide are diversified not with regard to loop definitions, but rather with regard to their physical location on the surface of the <sup>10</sup>F<sub>n</sub>3 structure. In some embodiments, a ‘patch’ of 10 to 30 or more amino acids are diversified, chosen to form a generally contiguous surface that can span both loops and strands, or can be solely on strand residues.

##### 1. Binders Having a North Pole and South Pole Loop Modified

**[0127]** In some embodiments, the polypeptides provided herein comprise a <sup>10</sup>F<sub>n</sub>3 domain having (i) a modification in the amino acid sequence of at least one north pole loop selected from the BC, DE and FG loops relative to the corresponding loop of the wild-type human <sup>10</sup>F<sub>n</sub>3 domain (SEQ ID NO: 1 or 6), and (ii) a modification in the amino acid sequence of at least one south pole loop selected from the AB, CD and EF loops relative to the corresponding loop of the wild-type human <sup>10</sup>F<sub>n</sub>3 domain (SEQ ID NO: 1 or 6). The modified north pole and south pole loops contribute to binding to the same target. Various combinations of modified north pole and south pole loops are contemplated. For example, a <sup>10</sup>F<sub>n</sub>3 may comprise one modified north pole loop and one modified south pole, one modified north pole loop and two modified south pole loops, two modified north pole loops and one modified south pole loop, two modified north pole loops and two modified south pole loops, three modified north pole loops and one modified south pole loop, etc., wherein each of the modified loops contributes to binding to the same target. Exemplary combinations of north pole and south pole loops that may be modified include, for example, the CD loop (south pole) and the FG loop (north pole), the CD loop (south pole) and the DE loop (north pole), the EF loop (south pole) and FG loop (north pole), the AB

loop (south pole) and the FG loop (north pole), or the DE loop (north pole) and the EF loop (south pole). Another exemplary loop combination is the CD loop (south pole), the DE loop (north pole) and the EF loop (south pole). Yet another exemplary loop combination is the DE loop (north pole) and one of more of the AB, CD and EF loops (south pole). The modified loops may have sequence modifications across an entire loop or only in a portion of the loop. Additionally, one or more of the modified loops may have insertions or deletions such that the length of the loop is varied relative to the length of the corresponding loop of the wild-type sequence. In certain embodiments, additional regions in the <sup>10</sup>F<sub>n</sub>3 domain (i.e., in addition to the north and south pole loops), such as  $\beta$ -strand, N-terminal and/or C-terminal regions, may also be modified in sequence relative to the wild-type <sup>10</sup>F<sub>n</sub>3 domain, and such additional modifications may also contribute to binding to the target.

**[0128]** Exemplary <sup>10</sup>F<sub>n</sub>3 designs having at least one north pole loop and at least one south pole loop modified include, for example, the WS1, WS2, WS3, WS2', Front1, Front2, Back 1, Back2, WS-LI1, SouthFront, and AG Strand designs shown in FIG. 9A and the West Side, South Front and AG Strand designs shown in FIG. 2 (“West Side Binder,” “South-Front Binder,” and “AG Strand Binder,” respectively).

##### 2. Binders Having Loop and Scaffold Region Modifications

**[0129]** Also provided herein are <sup>10</sup>F<sub>n</sub>3 domains having novel combinations of loop and scaffold modifications. In particular, the application provides polypeptides comprising a <sup>10</sup>F<sub>n</sub>3 domain comprising (i) a modification in the amino acid sequence of at least one of loops AB, BC, CD, DE, EF, or FG, and (ii) a modification in the amino acid sequence of at least one scaffold region (i.e., a modification in at least one  $\beta$ -strand, the N-terminal region, and/or the C-terminal region), wherein the modified loop(s) and modified scaffold region(s) both contribute to binding the same target. In exemplary embodiments, the scaffold region modifications are located adjacent to modifications in a loop region, e.g., if the AB loop is modified, scaffold mutations may tend to be located in  $\beta$ -strand A and/or  $\beta$ -strand B, which are adjacent to the AB loop in the linear sequence of the <sup>10</sup>F<sub>n</sub>3 domain. In other embodiments, a cluster of modifications may be found together in loop and scaffold regions that are adjacent to one another in the linear sequence of the <sup>10</sup>F<sub>n</sub>3 domain. For example, <sup>10</sup>F<sub>n</sub>3 binders having both loop and scaffold modifications, may have clusters of amino acid modifications in the following combinations of loop and scaffold regions that are adjacent to each other in the linear sequence of the <sup>10</sup>F<sub>n</sub>3 domain:  $\beta$ -strand/loop/ $\beta$ -strand, loop/[text missing or illegible when filed]/loop, loop/[text missing or illegible when filed]/loop/[text missing or illegible when filed], terminal region/[text missing or illegible when filed]/loop, or loop/[text missing or illegible when filed]/terminal region, etc. For example, <sup>10</sup>F<sub>n</sub>3 domains having novel combinations of loop and scaffold modifications may have clusters of modifications such that over a stretch of 20 contiguous amino acids at least 15 of the amino acids are modified relative to wild-type. In other embodiments, at least 17 out of 20, 18 out of 20, 17 out of 25, 20 out of 25, or 25 out of 30 residues in a contiguous stretch are modified relative to the wild-type <sup>10</sup>F<sub>n</sub>3 domain sequence over the corresponding stretch of amino acids. In certain embodiments, a given <sup>10</sup>F<sub>n</sub>3 domain may have two

or three clusters of modifications separated by stretches of unmodified (i.e., wild-type) sequence. For any given region (i.e., a loop,  $\beta$ -strand or terminal region) that is modified, all or only a portion of the region may be modified relative to the wild-type sequence. When a  $\beta$ -strand region is modified, preferably the hydrophobic core residues remain unmodified (i.e., wild-type) and one or more of the non-core residues in the  $\beta$ -strand are modified. Suitable modifications in the loop,  $\beta$ -strand or terminal regions include amino acid substitutions, deletion and/or insertions, as well as combinations thereof.

**[0130]** Exemplary  $^{10}\text{Fn3}$  designs having at least one loop region and at least one scaffold region modified include, for example, the WS1, Front1, Front2, Back1, Back2, SP1, SP2, SP3, SouthFront, AG Strand and SouthWest designs shown in FIG. 9A, the NW3 design shown in FIG. 9B, the NP1, NE1, NP4-5, NP6-1 and NW2 designs shown in FIG. 9C, and the designs shown in FIG. 2.

### 3. “West-Side” Binders

**[0131]** In some embodiments, the application provides  $^{10}\text{Fn3}$  domains having a binding face along the “west-side” of the molecule (See FIG. 3C) and are referred to as “West-side binders” or “WS binders”. WS binders as described herein comprise a  $^{10}\text{Fn3}$  domain that has a modified CD loop and a modified FG loop, as compared to the corresponding CD and FG loop sequences set forth in SEQ ID NO: 1 or 6. The CD loop and the FG loop both contribute to binding to the same target. In certain embodiments, the WS binders may comprise additional modifications at one or more regions within the  $^{10}\text{Fn3}$  domain. For example, WS binders may comprise scaffold modifications in one or more of the  $\beta$ -strand regions adjacent to the CD and/or FG loops. In particular, WS binders may comprise sequence modifications in one or more of  $\beta$ -strand C,  $\beta$ -strand D,  $\beta$ -strand E, and/or  $\beta$ -strand G. Exemplary scaffold modifications include modifications at one or more scaffold region positions corresponding to the amino acid positions: 33, 35, 49, 69, 71, 73, 89 and/or 91 of SEQ ID NO: 1 or 6. The WS binders may also comprise modifications in the BC loop, particularly in the C-terminal portion of the BC loop. In one embodiment, the last two residues of the BC loop (i.e., corresponding to amino acids 30 and 31 in the wild-type  $^{10}\text{Fn3}$  domain) are modified relative to the wild-type sequence. All or a portion of the additional loop and scaffold modifications may contribute to binding to the target in conjunction with the modified CD and FG loops. Preferably, the hydrophobic core residues are not modified relative to the wild-type sequence.

**[0132]** In certain embodiments, a WS binder has a CD loop that is about 3-11, 4-9 or 5 residues long; an FG loop that is about 1-10, e.g., 6 or 5, residues long; a C strand that is about 6-14, 8-11, or 9 residues long; and/or an F strand that is about 9-11 or 10 residues long. Positions 31, 33, 35 and 37-39 of the beta strand C may be altered relative to the wild-type sequence. Positions 32, 34 and 36 of the beta strand C may be hydrophobic residues. Positions 67, 69, 71 and 73 of the beta strand F may be altered relative to the wild-type sequence. Positions 68, 70, and 72 of the beta strand F may be hydrophobic residues. A WS binder may comprise amino acid substitutions at positions 30, 31, 32, 33, 34, 35, 36, 37, 38 and/or 39, such as positions 31, 33, 35, 37, 38 and/or 39, e.g., positions 31 and/or 33, of SEQ ID NO: 1 or 6. A WS binder may comprise amino acid substitutions at positions 44, 45, 46, 47, 48, 49, 50 and/or 51, such

as positions 44, 45, 47 and/or 49, of SEQ ID NO: 1 or 6. A WS binder may comprise amino acid substitutions at positions 40, 41, 42, 43, 44 and/or 45 of SEQ ID NO: 1 or 6. A WS binder may comprise amino acid substitutions at positions 67, 68, 69, 70, 71, 72, 73, 74, 75 and/or 76, such as positions 67, 69, 71, 73 and/or 76 or positions 71, 73, 75 and/or 76, of SEQ ID NO: 1 or 6. A WS binder may comprise amino acid substitutions at positions 76, 77, 78, 79, 81, 82, 83, 84, 85 and/or 86, such as positions 84 and/or 85 of SEQ ID NO: 1 or 6. A WS binder may comprise amino acid substitutions at positions 85, 86, 87, 88, 89, 90, 91, 92, 93 and/or 94 of SEQ ID NO: 1 or 6. A WS binder may comprise amino acid substitutions at positions 31, 33, 47, 49, 73 and/or 75 of SEQ ID NO: 1 or 6. A WS binder may comprise a loop C comprising from 4-9 varied, e.g., non wild-type amino acids; an FG loop comprising from 5-6 varied, e.g., non wild-type amino acids; and wherein amino acids 31, 33, 35, 37-39, 67, 69, 71, 73 and 76 are not wild-type. “Not wild-type” amino acids are amino acids that are not those found at the same position in the wild-type human  $^{10}\text{Fn3}$  molecule (having, e.g., SEQ ID NO: 1 or 6).

**[0133]** Exemplary  $^{10}\text{Fn3}$  WS binder designs include, for example, the WS1, WS2, WS3, WS2', and WS-LI1 designs shown in FIG. 9A and the “West Side Binder” design shown in FIG. 2 (or amino acids 1-94 thereof). When referring to a  $^{10}\text{Fn3}$  molecule having a particular design based on a  $^{10}\text{Fn3}$  sequence comprising amino acids 1-101, the description is intended to encompass those molecules that do not comprise “DK” at the end terminus and/or that do not comprise the N-terminal 7 amino acids, and correspond to amino acids 1-94 of the sequence shown. Alternatively, when the design shown comprises amino acids 1-94, the description is intended to encompass the same design with the N-terminal 7 amino acids, which may be devoid of the sequence “DK.” Other modifications that may be made are described herein.

**[0134]** Exemplary WS binder designs are provided in FIG. 12. WS3, for example corresponds to WS1, wherein the length of the loops CD and FG may be modified, and D67 may also be modified. An example of a molecule having a WS3 design is PXR binder having SEQ ID NO: 49. Variants of WS1, WS2, WS3, WS2', WS-LI1, and WS4 include those having a wild-type or mutated amino acid at positions 30, 31, 33, 35, 37, 38, 46, 47, 49, 50, 67, 69, 71, 73, 75, 76, 84, 85, 86, 87, 89 or 91. For example, a WS binder design may comprise one or more amino acid modifications in amino acids 39-45 of the CD loop and one or more amino acid modification in amino acids 77-83 in loop FG (WS-LI1 design), and wherein a  $^{10}\text{Fn3}$  molecule having that design binds specifically to a target molecule (and optionally does not comprise an RGD sequence). A WS binder design may comprise the design of WS-LI1 and at most 1, 2, 3, 4, 5, 6, 7, 8, 9, 10, 12, 15, 17, 20 or 25 additional amino acid modifications in the loops or strands. For example, a WS binder design may comprise the design of WS-LI1 and at most 1, 2, 3, 4, 5, 6, 7, 8, 9, 10, 12, 15, 17, 20 or 25 additional amino acid modifications at amino acid positions such as at amino acid positions 37, 38, 46, 47, 75, 76, and 85-88. Other amino acid modifications that may be included are those at positions 30, 31, 33, 35, 49, 50, 67, 69, 71, 73, 89 and 91. An exemplary WS design may comprise the amino acid sequence of WS7 (FIG. 12), wherein the loops may vary in length from those in the wild-type  $^{10}\text{Fn3}$  molecule, and wherein each varied position (bolded and underlined) may

be modified to any other amino acid, or in certain instances, may be kept unmodified, provided that a <sup>10</sup>F<sub>n</sub>3 molecule with such a design binds specifically to a target molecule (and optionally does not comprise an RGD site). In certain embodiments, a <sup>10</sup>F<sub>n</sub>3 molecule comprises the amino acid sequence of WS7, wherein the length of loops CD and FG may be varied, wherein no other amino acid may be varied, and wherein exactly or at most 0, 1, 2, 3, 4, 5, 6, 7, 8, 9, 10, 12, 15, 17, 20 or 25 amino acid residues that are indicated as variable (those underlined and bolded) are actually not changed, and are the amino acids corresponding to those at the same position in the wild-type human <sup>10</sup>F<sub>n</sub>3 molecule, i.e., wild-type amino acids (SEQ ID NO: 1 or 6). For example, one or more of amino acids 30, 31, 33, 35, 36, 37, 47, 49, 50, 67, 69, 71, 73, 75 and 87 in WS7 may be the wild-type amino acid, provided that the WS binder binds specifically to its target. In certain embodiments, a WS binder having a WS7 design does not comprise any amino acid modification other than those indicated. In certain embodiments, a WS binder having a WS7 design comprises at most 1, 2, 3, 4, 5, 6, 7, 8, 9, 10, 12, 15, 17, 20 or 25 amino acid modifications in addition to those indicated.

**[0135]** Also provided are libraries comprising any one of the WS binder designs described herein. An exemplary library is a library comprising WS binders having a varied CD and FG loop and further comprising non wild-type amino acids at positions 30, 31, 33, 47 and 49. An exemplary library is a library having a varied FG loop and further comprising non wild-type amino acids at positions 30, 31, 33, 47 and 49.

**[0136]** In certain embodiments, at least or at most 10, 20, 30, 40, 50, or 60 amino acids of a design sequence is not varied, e.g., is not varied by substitution. For example, one or more of the following amino acids are retained as the amino acid from the wild-type human <sup>10</sup>F<sub>n</sub>3 molecule: amino acids at positions 1-29, 32, 34, 36, 48, 51-66, 68, 70, 72, 88, 90 and 92-101.

**[0137]** Examples of WS binders that bind specifically to therapeutic targets are described in the Examples, and include for example polypeptides having the amino acid sequence of any one of SEQ ID NOs: 3-5, 45-49, 62-63, 66, and 72.

**[0138]** In some embodiments, a WS binder comprises the amino acid sequence of WS1, WS2, WS3, WS2', WS-LI1, WS4, WS5, WS6 or WS7 (or amino acids 1-94 thereof) and comprises at most 1, 2, 3, 4, 5, 6, 7, 8, 9 or 10 additional substitutions, additions or deletions in a loop and/or a strand. In certain embodiments, a WS binder comprises the amino acid sequence of WS1, WS2, WS3, WS2', WS-LI1, WS4, WS5, WS6 or WS7 (or amino acids 1-94 thereof) with no other amino acid modifications. A WS binder that comprises the amino acid sequence of WS1, WS2, WS3, WS2', WS-LI1, WS4, WS5, WS6 or WS7 (or amino acids 1-94 thereof) may comprise any amino acid at a varied position, and in some instances even that of the wild-type <sup>10</sup>F<sub>n</sub>3 molecule. In certain embodiments, a WS binder that comprises the amino acid sequence of WS1, WS2, WS3, WS2', WS-LI1, WS4, WS5, WS6 or WS7 (or amino acids 1-94 thereof) comprises non wild-type amino acids at each of the positions indicated as varied (those underlined and bolded).

#### 4. "Front" Binders

**[0139]** In some embodiments, the polypeptides provided herein comprise a <sup>10</sup>F<sub>n</sub>3 domain having modifications in the

CD, DE and, in some cases, EF loops, wherein the loop modifications all contribute to target binding. These polypeptides are referred to as "front binders" herein. The front binders may additionally comprise modifications in one or more scaffold regions, particularly in scaffold regions that flank or are adjacent to a modified loop region. For example, the front binders may comprise a scaffold modification in one or more of  $\beta$ -strand C,  $\beta$ -strand D, and/or  $\beta$ -strand E relative to the sequences of the corresponding  $\beta$ -strands of the wild-type human <sup>10</sup>F<sub>n</sub>3 domain (SEQ ID NO: 1 or 6). Preferably the hydrophobic core residues are not modified relative to the wild-type sequence. Exemplary scaffold modifications that may be present in front binders, include modifications at one or more positions corresponding to amino acid positions 36, 49, 58 and/or 60 of SEQ ID NO: 1 or 6. Such scaffold modifications may contribute to binding to the target together with the modified loops. In certain embodiments, the front binders may comprise clusters of modifications spanning several loop and strand regions of the <sup>10</sup>F<sub>n</sub>3 domain. In particular, the front binders may comprise modifications in at least 15, 20, 24, 25, or 27 of the 31 residues between the amino acids corresponding to residues 36 through 66 of the wild type human <sup>10</sup>F<sub>n</sub>3 domain (SEQ ID NO: 1 or 6). The loop and/or strand modifications may include amino acid substitutions, deletions and/or insertions, or combinations thereof. In exemplary embodiments, the CD loop is extended in length or reduced in length relative to the CD loop of the wild-type human <sup>10</sup>F<sub>n</sub>3 domain (SEQ ID NO: 1 or 6). Exemplary <sup>10</sup>F<sub>n</sub>3 front binder designs include, for example, the Front1 and Front2 designs shown in FIG. 9A.

#### 5. "Back" Binders

**[0140]** In some embodiments, the polypeptides provided herein comprise a <sup>10</sup>F<sub>n</sub>3 domain having modifications in the EF and FG loops, wherein the loop modifications contribute to binding the same target. These polypeptides are referred to as "back binders" herein. The back binders may comprise additional modifications in other loop and/or scaffold regions. For example, a back binder may contain modifications in at least a portion of the AB loop, preferably the N-terminal portion of the AB loop. In an exemplary embodiment, the first two amino acids of the AB loop (i.e., corresponding to amino acid residues 14 and 15 of the wild-type <sup>10</sup>F<sub>n</sub>3 domain) are modified relative to the wild-type sequence. In certain embodiments, a back binder may also contain one or more scaffold modifications, particularly modifications in one or more scaffold regions that are adjacent to a modified loop region. For example, back binders may contain one or more modifications in one or more of  $\beta$ -strand A,  $\beta$ -strand G, the N-terminal region, and/or the C-terminal region. Preferably the hydrophobic core residues are not modified relative to the wild-type sequence. Exemplary scaffold modifications include modifications at one or more positions corresponding to amino acid positions 1-7, 9-13, 89, 91, 93 and/or 94 of SEQ ID NO: 1 or 6. One or more of the additional loop and/or scaffold modifications may contribute to binding to the target along with the modified EF and FG loops. Suitable loop and/or scaffold region modifications include amino acid substitutions, deletions and/or insertions, or combinations thereof. In certain embodiments, the amino acid sequence of the FG

loop is extended in length or reduced in length relative to the FG loop of the wild type human <sup>10</sup>Fn3 domain (SEQ ID NO: 1 or 6).

**[0141]** In certain embodiments, a back binder may comprise a cluster of modified amino acid residues over a contiguous span of several regions in the <sup>10</sup>Fn3 domain. For example, at least 14 of the first 15 amino acid residues of the <sup>10</sup>Fn3 domain may be modified relative to the corresponding residues in the wild-type human <sup>10</sup>Fn3 domain (SEQ ID NO: 1 or 6), and/or at least 15 of the 18 residues between the amino acids corresponding to residues 80 through 97 (or 94) of the wild type human <sup>10</sup>Fn3 domain (SEQ ID NO: 1 or 6) may be modified relative to the corresponding residues in the wild-type sequence.

**[0142]** Exemplary <sup>10</sup>Fn3 back binder designs include, for example, the Back1 and Back2 designs shown in FIG. 9A.

#### 6. “South Pole” Binders

**[0143]** In certain embodiments, the application provides polypeptides comprising a <sup>10</sup>Fn3 domain, wherein the <sup>10</sup>Fn3 domain comprises modifications in the amino acid sequences of  $\beta$ -strand A, loop AB,  $\beta$ -strand B, loop CD,  $\beta$ -strand E, loop EF, and  $\beta$ -strand F, relative to the sequences of the corresponding regions of the wild-type sequence. These polypeptides are referred to as “south pole binders” or “SP binders” herein. The modified loops and strands contribute to binding to the same target. The amino acid sequence of the CD loop may be extended in length or reduced in length relative to the CD loop of the wild type human <sup>10</sup>Fn3 domain (SEQ ID NO: 1 or 6). The south pole binders may comprise additional modifications in  $\beta$ -strand G and/or the C-terminal region relative to the sequence of the corresponding region of the wild-type sequence. In exemplary embodiments, the south pole binders may comprise one or more modifications at amino acids corresponding to positions 11, 12, 19, 60, 61, 69, 91, 93 and 95-97 of the wild-type sequence. Exemplary <sup>10</sup>Fn3 south pole binder designs include, for example, the SP1, SP2 and SP3 designs shown in FIG. 9A.

#### 7. “Northwest” Binders

**[0144]** In some embodiments, the application provides polypeptides comprising a <sup>10</sup>Fn3 domain having modified BC, DE and FG loops, as compared to the corresponding BC, DE and FG loop sequences set forth in SEQ ID NO: 1 or 6, as well as additional modifications in one or more of  $\beta$ -strand C,  $\beta$ -strand D,  $\beta$ -strand F and  $\beta$ -strand G strand residues. The  $\beta$ -strand and loop region modifications together contribute to binding to the target. These proteins are referred to as “Northwest binders”, or “NW binders”, herein. In exemplary embodiments, the NW binders comprise one or more scaffold modifications at any one of, or combination of, amino acid positions corresponding to scaffold region positions R33, T49, Y73 and S89 of SEQ ID NO: 1 or 6. Suitable modifications in loop and scaffold regions include amino acid substitutions, deletions and/or insertions, or combinations thereof. In certain embodiments, one or more of the BC, DE and FG loops are extended in length or reduced in length, or combinations thereof, relative to the wild-type sequence. In one embodiment, each of the BC, DE and FG loops are extended in length or reduced in length, or combinations thereof, relative to the wild-type sequence (e.g., SEQ ID NO: 1 or 6). In certain embodiments, only a

portion of the BC loop is modified, particularly the C-terminal portion, relative to the wild-type sequence. For example, the BC loop may be modified only at amino acid residues corresponding to amino acids 27-31 of the wild-type BC loop, whereas the rest of the BC loop (i.e., corresponding to residues 23-26 of the wild-type loop) are left unmodified.

**[0145]** Exemplary <sup>10</sup>Fn3 NW binder designs include, for example, the NW3 design shown in FIG. 9B, the NW2 design shown in FIG. 9C, and the “NorthWest Binder” design shown in FIG. 2. A model of the NW binder is depicted in FIG. 3A.

#### 8. “Northeast” Binders

**[0146]** In some embodiments, the application provides polypeptides comprising a <sup>10</sup>Fn3 domain having a modified BC, DE and FG loop as well as one or more additional modifications in any one of, or combination of, the N-terminal region,  $\beta$ -strand A,  $\beta$ -strand B and/or  $\beta$ -strand E. These proteins are referred to as “Northeast binders”, or “NE binders”, herein. In exemplary embodiments, the NE binders are modified at any one of, or combination of, amino acids corresponding to scaffold region positions 1-7, E9, L19, S21 and/or T58 of the wild-type sequence (SEQ ID NO: 1 or 6). The combination of modified loop and scaffold regions contributes to binding to the target. Exemplary <sup>10</sup>Fn3 NE binder designs include, for example, the NE1 design shown in FIG. 9C and the “NorthEast Binder” design shown in FIG. 2. A model of the NE binder is depicted in FIG. 3B.

#### 9. “South Front” Binders

**[0147]** In some embodiments, the application provides polypeptides comprising a <sup>10</sup>Fn3 domain having modifications in one or more of the AB, CD, DE and EF loops, as well as additional modifications in one or more of  $\beta$ -strand B,  $\beta$ -strand D and/or  $\beta$ -strand E. These proteins are referred to as “South Front binders” herein. The combination of modified loop and strand residues contributes to binding to the target. In exemplary embodiments, a South Front binder may be modified at one or more amino acid positions corresponding to scaffold region positions L19, T49, T58, S60, and/or G61 of SEQ ID NO: 1 or 6 and/or at one or more amino acid positions corresponding to loop region positions T14-S17, P51, T56, G40-E47, and/or K63-G65 of SEQ ID NO: 1 or 6. In exemplary embodiments, a South Front binder may be extended in length or reduced in length in the AB loop, between amino acids corresponding to residues 18 and 20 of the wild-type sequence, and/or in the CD loop. Exemplary <sup>10</sup>Fn3 South Front binder designs include, for example, the SouthFront design shown in FIG. 9A and the “South-Front Binder” design shown in FIG. 2. A model of the South Front binder is depicted in FIG. 3D.

#### 10. “AG” Binders

**[0148]** In some embodiments, the application provides polypeptides comprising a <sup>10</sup>Fn3 domain having a modified  $\beta$ -strand A and  $\beta$ -strand G, as compared to the corresponding strand of SEQ ID NO: 1 or 6. These proteins are referred to as “AG Binders” or “AG Strand” binders herein. In certain embodiments, the AG strand binders comprise clusters of modifications at the N-terminal and C-terminal portions of the <sup>10</sup>Fn3 domain, whereas the middle portion of the <sup>10</sup>Fn3 remains unmodified. For example, an AG strand binder may

comprise modifications at 16 out of 19 of the first 19 amino acids in the <sup>10</sup>Fn3 domain (i.e., corresponding to amino acid positions 1-19 of SEQ ID NO: 1 or 6) and modifications at 13-17 out of 18 of the last 18 amino acids in the <sup>10</sup>Fn3 domain (i.e., corresponding to amino acid positions 84-101 of SEQ ID NO: 1) or at 14-18 out of 22 of the last 22 amino acids in the <sup>10</sup>Fn3 domain (i.e., corresponding to amino acid positions 80-101 of SEQ ID NO: 1). In exemplary embodiments, an AG binder may comprise modifications at one or more positions corresponding to positions 1-7, 9, 11-17, 19, 84-89 and 91-97 of SEQ ID NO: 1. Preferably the modified regions in an AG binder contribute to binding to the same target. Exemplary <sup>10</sup>Fn3 AG binder designs include, for example, the AG Strand design shown in FIG. 9A and the “AG Strand Binder” design shown in FIG. 2. A model of the AG binder is depicted in FIG. 3E.

#### 11. “Southwest” Binders

**[0149]** In some embodiments, the application provides polypeptides comprising a <sup>10</sup>Fn3 domain having a modified CD and EF loop, as well as additional modifications in any one of, or combination of residues corresponding to positions 69 or 91-97 of SEQ ID NO: 1. These proteins are referred to as “Southwest binders”, or “SW binders”, herein. The modified loop and scaffold regions contribute to binding to the target. Exemplary <sup>10</sup>Fn3 SW binder designs include, for example, the SouthWest design shown in FIG. 9A and the “SouthWest Binder” design shown in FIG. 2. A model of the SW binder is depicted in FIG. 3F.

#### E. Proteins Having Reduced Immunogenicity

**[0150]** In some embodiments, the polypeptides provided herein are associated with reduced immunogenicity. As described in the examples, the region around the BC loop of a <sup>10</sup>Fn3 domain appears to be an immunogenic hot spot. Accordingly, the application provides two types of <sup>10</sup>Fn3 designs having reduced immunogenicity. In the first type of design, the BC loop is left entirely or at least partially unmodified such that the host (e.g., human) immune response is more likely to recognize the BC region of the <sup>10</sup>Fn3 domain as self thereby avoiding an immune response. In the second type of design, the strong HLA binding anchor in the BC region of the <sup>10</sup>Fn3 domain is removed or destroyed such that the BC region should not bind as tightly to the host HLA receptors thereby decreasing the immunogenic potential of the BC region of the <sup>10</sup>Fn3 binders. These <sup>10</sup>Fn3 designs are described further below.

**[0151]** In certain embodiments, the application provides polypeptides having reduced immunogenicity comprising a <sup>10</sup>Fn3 domain wherein the entire BC loop is left as wild-type. Preferably such polypeptides have lower immunogenicity relative to an equivalent polypeptide with modifications in the BC loop. Polypeptides with wild-type BC loops have modifications in other regions of the <sup>10</sup>Fn3 domain that are involved in target binding. Preferably, the modifications outside of the BC loop do not lead to a strong immune response to the <sup>10</sup>Fn3 domain in the host. Examples of <sup>10</sup>Fn3 binders where the entire BC loop is left as wild-type include, for example, the WS binders, Front binders, Back binders, South Pole binders, South Front binders, AG binders and Southwest binders as described herein. Particular examples of <sup>10</sup>Fn3 designs having the BC loop unmodified relative to the wild-type sequence, include, for example, the WS2,

WS3, Front1, Front2, Back1, Back2, SP1, SP2, SP3, LI-3 (a), WS-LI1, LU-S9, SouthFront, AG Strand and SouthWest designs shown in FIG. 9A and the designs shown in FIG. 2. In <sup>10</sup>Fn3 binder designs having a wild-type BC loop, it may be desirable to leave all or a portion of  $\beta$ -strand B and/or  $\beta$ -strand C unmodified relative to the wild-type sequence as well, particularly the portions of  $\beta$ -strand B and/or  $\beta$ -strand C that are adjacent to the BC loop (i.e., the C-terminal portion of  $\beta$ -strand B and/or the N-terminal portion of  $\beta$ -strand C). In exemplary embodiments, <sup>10</sup>Fn3 domains having a wild-type BC loop and reduced immunogenicity may not have any modifications in the portion of the <sup>10</sup>Fn3 domain that is N-terminal to the CD loop, i.e., the N-terminal region,  $\beta$ -strand A, AB loop,  $\beta$ -strand B, BC loop and  $\beta$ -strand C are all left unmodified relative to the wild-type sequence.

**[0152]** In certain embodiments, the application provides polypeptides having reduced immunogenicity comprising a <sup>10</sup>Fn3 domains wherein a portion of the BC loop is left as wild-type. Preferably such polypeptides have lower immunogenicity relative to an equivalent polypeptide with modifications in a greater portion of the BC loop. In exemplary embodiments, the N-terminal portion of the BC loop is left as wild-type. For example, the first 1, 2, 3, 4, 5, or 6 residues of the BC loop may be left as wild-type, while the remaining C-terminal residues of the BC loop can be modified. In <sup>10</sup>Fn3 designs having at least a portion of the N-terminal region of the BC loop as wild-type, it may be desirable to leave all or a portion of  $\beta$ -strand B and/or  $\beta$ -strand C unmodified relative to the wild-type sequence as well, particularly the portions of  $\beta$ -strand B and/or  $\beta$ -strand C that are adjacent to the BC loop (i.e., the C-terminal portion of  $\beta$ -strand B and/or the N-terminal portion of  $\beta$ -strand C). In exemplary embodiments, <sup>10</sup>Fn3 domains having the wild-type sequence in an N-terminal portion of the BC loop and reduced immunogenicity may not have any modifications in the N-terminal region,  $\beta$ -strand A, AB loop, and  $\beta$ -strand B. In <sup>10</sup>Fn3 designs with a portion of the BC loop as wild-type, the modified portion of the BC loop may contribute to target binding along with modifications in other regions of the <sup>10</sup>Fn3 domain. Examples of <sup>10</sup>Fn3 binders where an N-terminal portion of the BC loop is left as wild-type include, for example, the <sup>10</sup>Fn3 designs shown in FIG. 9B, the WS1 design shown in FIG. 9A, and the <sup>10</sup>Fn3 design (“West Side Binder”) shown in FIG. 2.

**[0153]** In certain embodiments, the application provides polypeptides having reduced immunogenicity comprising <sup>10</sup>Fn3 domains, wherein the strong HLA anchor in the region of  $\beta$ -strand B/BC loop/ $\beta$ -strand C (the “BC anchor”) has been removed or destroyed (e.g., modified relative to the wild type sequence in a manner that reduces binding affinity to one or more HLA receptors). For example, the BC anchor may be removed or destroyed by modifying the <sup>10</sup>Fn3 domain at one or more positions corresponding to positions L19, S21, R33 and/or T35 of SEQ ID NO:1 or 6. When the BC anchor has been removed or destroyed, it is possible to modify the sequence of the BC loop without significantly increasing the immunogenic potential of the BC region. Accordingly, many such <sup>10</sup>Fn3 designs have modifications in the BC loop in addition to the modifications in  $\beta$ -strand B and/or  $\beta$ -strand C. The BC loop may contribute to target binding, optionally in combination with modifications in other regions of the <sup>10</sup>Fn3 domain. The modifications in  $\beta$ -strand B and/or  $\beta$ -strand C may or may not contribute to

target binding. Examples of <sup>10</sup>Fn3 binders where the BC anchor has been removed or destroyed include, for example, the <sup>10</sup>Fn3 designs shown in FIG. 9C and the <sup>10</sup>Fn3 design (“NorthEast Binder”) shown in FIG. 2.

**[0154]** In certain embodiments, the polypeptides described herein have reduced immunogenicity as compared to a polypeptide having SEQ ID NO: 61, e.g., the immunogenicity of the polypeptide is lower than the immunogenicity of a polypeptide having SEQ ID NO: 61.

**[0155]** The immunogenicity of a polypeptide described herein may be assessed, for example, by one or more of the following methods: Human Leukocyte Antigen (“HLA”) binding, *in silico* prediction of HLA binding (for example, with the EpiMatrix program), *in vitro* activation of human T-cells, *in vivo* animal immune response, or other methods for evaluating immunogenicity potential.

**[0156]** In certain embodiments, immunogenicity may be assessed by HLA binding experiments. Preferably the polypeptides provided herein bind to one or more HLA receptors with an IC<sub>50</sub> that is less than or equal to the IC<sub>50</sub> associated with binding between an equivalent HLA receptor(s) and a wild-type <sup>10</sup>Fn3 domain. For example, the polypeptides provided herein may bind to an HLA receptor with an IC<sub>50</sub> of greater than 10 μM, 15 μM, 20 μM, 25 μM, 50 μM, 100 μM, 150 μM or 200 μM. In some embodiments, the polypeptides may bind to an HLA receptor with an IC<sub>50</sub> between 10 μM and 1 mM, between 100 μM and 1 mM or between 500 μM and 1 mM. The HLA allele used for assessing the polypeptide/HLA IC<sub>50</sub> binding may be one or more of DRB\*0101, DRB\*0301, DRB\*0401, DRB\*0701 and/or DRB\*1501.

**[0157]** In some embodiments, immunogenicity may be assessed by *in silico* analysis, such as EpiMatrix. In particular embodiments, the polypeptides provided herein are associated with an EpiMatrix “Z” scale score less than or equal to the score associated with a wild-type <sup>10</sup>Fn3 domain. In certain embodiments, the polypeptides provided herein are associated with an EpiMatrix “Z” scale score that is no greater than 200% of the score associated with a wild-type <sup>10</sup>Fn3 domain. In some embodiments, the polypeptides are associated with an EpiMatrix score less than 1.64 on the EpiMatrix “Z” scale (An Z; 2009; Therapeutic Monoclonal Antibodies: From Bench to Clinic; John Wiley and Sons; New Jersey; pages 428-429).

**[0158]** In some embodiments, immunogenicity may be assessed by *in vivo* animal immune response experiments. For example, an animal, e.g. mouse or monkey, may be injected with the polypeptides provided herein and the IgG and/or IgM immune response measured. Preferably, the polypeptides described herein display an IgG or IgM immune response that is no more than 200%, 100%, 50%, 40%, 30%, 25%, 20%, 15%, 10%, 5%, 2% or 1% greater than the IgG or IgM immune response observed in a mouse or monkey injected with a wild-type <sup>10</sup>Fn3 domain.

**[0159]** The application also provides libraries of the polypeptides provided herein and methods of selecting binders to a desired target from the libraries. There will be a higher likelihood of isolating a target binding molecule with acceptable immunogenicity characteristics from the libraries provided herein, relative to libraries that have not been designed to avoid the immunogenic potential associated with the BC region. These libraries are useful for reducing the amount of effort necessary to deimmunize polypeptide

candidates, and to increase the probability of identifying non-immunogenic polypeptide molecules.

#### F. Multivalent Proteins

**[0160]** In certain embodiments, the fibronectin based scaffold protein is a multivalent protein that comprises two or more <sup>10</sup>Fn3 domains. For example, a multivalent fibronectin based scaffold protein may comprise 2, 3 or more <sup>10</sup>Fn3 domains that are covalently associated. In exemplary embodiments, the fibronectin based scaffold protein is a bispecific or dimeric protein comprising two <sup>10</sup>Fn3 domains. In certain embodiments, a multivalent fibronectin based protein scaffold comprises a first <sup>10</sup>Fn3 domain that binds to a first target molecule and a second <sup>10</sup>Fn3 domain that binds to a second target molecule. The first and second target molecules may be the same or different target molecules. When the first and second target molecules are the same, the first and second <sup>10</sup>Fn3 domains may bind to the same target but at different epitopes. Additionally, when the first and second target molecules are the same, the regions of modification in the <sup>10</sup>Fn3 domain that are associated with target binding may be the same or different. Furthermore, the first and second <sup>10</sup>Fn3 domains may be based on the same or different scaffold designs. For example, a multivalent fibronectin based protein scaffold may comprise two <sup>10</sup>Fn3 domains, wherein both <sup>10</sup>Fn3 are based on the same non-traditional scaffold design described herein, wherein one of the <sup>10</sup>Fn3 domains is based on a first type of non-traditional scaffold design and the second <sup>10</sup>Fn3 domain is based on a second type of non-traditional scaffold design, or one of the <sup>10</sup>Fn3 domains is based on a non-traditional scaffold design and the second is based on a traditional scaffold design (i.e., the BC, DE and FG loops are modified).

**[0161]** In exemplary embodiments, each <sup>10</sup>Fn3 domain of a multivalent fibronectin based protein scaffold binds to a desired target with a K<sub>d</sub> of less than 500 nM, 100 nM, 50 nM, 1 nM, 500 pM, 100 pM or less. In some embodiments, each <sup>10</sup>Fn3 domain of a multivalent fibronectin based protein scaffold binds to a desired target with a K<sub>d</sub> between 1 pM and 1 μM, between 100 pM and 500 nM, between 1 nM and 500 nM, or between 1 nM and 100 nM. In exemplary embodiments, each <sup>10</sup>Fn3 domain of a multivalent fibronectin based protein scaffold binds specifically to a target that is not bound by a wild-type <sup>10</sup>Fn3 domain, particularly the wild-type human <sup>10</sup>Fn3 domain.

**[0162]** The <sup>10</sup>Fn3 domains in a multivalent fibronectin based scaffold protein may be connected by a polypeptide linker. Exemplary polypeptide linkers include polypeptides having from 1-20, 1-15, 1-10, 1-8, 1-5, 1-4, 1-3, or 1-2 amino acids. Suitable linkers for joining the <sup>10</sup>Fn3 domains are those which allow the separate domains to fold independently of each other forming a three dimensional structure that permits high affinity binding to a target molecule. Specific examples of suitable linkers include glycine-serine based linkers, glycine-proline based linkers, proline-alanine based linkers as well as linkers having the amino acid sequence of SEQ ID NO: 32. In some embodiments, the linker is a glycine-serine based linker. These linkers comprise glycine and serine residues and may be between 8 and 50, 10 and 30, and 10 and 20 amino acids in length. Examples of such linkers include SEQ ID NOs: 39-43. In some embodiments, the linker is a glycine-proline based linker. These linkers comprise glycine and proline residues and may be between 3 and 30, 10 and 30, and 3 and 20

amino acids in length. Examples of such linkers include SEQ ID NOs: 33-35. In some embodiments, the linker is a proline-alanine based linker. These linkers comprise proline and alanine residues and may be between 3 and 30, 10 and 30, 3 and 20 and 6 and 18 amino acids in length. Examples of such linkers include SEQ ID NOs: 36-38. In exemplary embodiments, the linker does not contain any Asp-Lys (DK) pairs.

#### Pharmacokinetic Moieties

**[0163]** In one aspect, the application provides for fibronectin based scaffold proteins further comprising a pharmacokinetic (PK) moiety. Pharmacokinetics encompasses properties of a compound including, by way of example, absorption, distribution, metabolism, and elimination by a subject. Improved pharmacokinetics may be assessed according to the perceived therapeutic need. Often it is desirable to increase bioavailability and/or increase the time between doses, possibly by increasing the time that a protein remains available in the serum after dosing. In some instances, it is desirable to improve the continuity of the serum concentration of the protein over time (e.g., decrease the difference in serum concentration of the protein shortly after administration and shortly before the next administration). The fibronectin based scaffold proteins may be attached to a moiety that reduces the clearance rate of the polypeptide in a mammal (e.g., mouse, rat, or human) by greater than three-fold relative to the unmodified polypeptide. Other measures of improved pharmacokinetics may include serum half-life, which is often divided into an alpha phase and a beta phase. Either or both phases may be improved significantly by addition of an appropriate moiety. A PK moiety refers to any protein, peptide, or moiety that affects the pharmacokinetic properties of a biologically active molecule when fused to the biologically active molecule.

**[0164]** PK moieties that tend to slow clearance of a protein from the blood include polyoxyalkylene moieties, e.g., polyethylene glycol, sugars (e.g., sialic acid), and well-tolerated protein moieties (e.g., Fc, Fc fragments, transferrin, or serum albumin). The fibronectin based scaffold proteins may be fused to albumin or a fragment (portion) or variant of albumin as described in U.S. Publication No. 20070048282. In some embodiments, the PK moiety is a serum albumin binding protein such as those described in U.S. Publication Nos. 2007/0178082 and 2007/0269422. In some embodiments, the PK moiety is a serum immunoglobulin binding protein such as those described in U.S. Publication No. 2007/0178082.

**[0165]** In some embodiments, the fibronectin based scaffold proteins may be attached to a PK moiety comprising a nonproteinaceous polymer. In some embodiments, the polymer is polyethylene glycol ("PEG"), polypropylene glycol, or polyoxyalkylenes, as described in U.S. Pat. Nos. 4,640,835; 4,496,689; 4,301,144; 4,670,417; 4,791,192 or 4,179,337. In exemplary embodiments, the polymer is a PEG moiety.

**[0166]** PEG is a well-known, water soluble polymer that is commercially available or can be prepared by ring-opening polymerization of ethylene glycol according to methods well known in the art (Sandler and Karo, *Polymer Synthesis*, Academic Press, New York, Vol. 3, pages 138-161). The term "PEG" is used broadly to encompass any polyethylene glycol molecule, without regard to size or to modification at

an end of the PEG, and can be represented by the formula:  $X-(CH_2CH_2O)_n-CH_2CH_2OH$  (1), where n is 20 to 2300 and X is H or a terminal modification, e.g., a  $C_{1-4}$  alkyl. In one embodiment, the PEG of the invention terminates on one end with hydroxy or methoxy, i.e., X is H or  $CH_3$  ("methoxy PEG"). A PEG can contain further chemical groups which are necessary for binding reactions; which results from the chemical synthesis of the molecule; or which is a spacer for optimal distance of parts of the molecule. In addition, such a PEG can consist of one or more PEG side-chains which are linked together. PEGs with more than one PEG chain are called multiarmed or branched PEGs. Branched PEGs can be prepared, for example, by the addition of polyethylene oxide to various polyols, including glycerol, pentaerythritol, and sorbitol. For example, a four-armed branched PEG can be prepared from pentaerythritol and ethylene oxide. Branched PEG are described in, for example, European Published Application No. 473084A and U.S. Pat. No. 5,932,462. One form of PEGs includes two PEG side-chains (PEG2) linked via the primary amino groups of a lysine (Monfardini, C., et al., *Bioconjugate Chem.* 6 (1995) 62-69).

**[0167]** PEG conjugation to peptides or proteins generally involves the activation of PEG and coupling of the activated PEG-intermediates directly to target proteins/peptides or to a linker, which is subsequently activated and coupled to target proteins/peptides (see Abuchowski, A. et al., *J. Biol. Chem.*, 252, 3571 (1977) and *J. Biol. Chem.*, 252, 3582 (1977), Zalipsky, et al., and Harris et. al., in: *Poly(ethylene glycol) Chemistry: Biotechnical and Biomedical Applications*; (J. M. Harris ed.) Plenum Press: New York, 1992; Chap. 21 and 22). It is noted that a fibronectin based scaffold protein containing a PEG molecule is also known as a conjugated protein, whereas the protein lacking an attached PEG molecule can be referred to as unconjugated.

**[0168]** The size of PEG utilized will depend on several factors including the intended use of the fibronectin based scaffold protein. Larger PEGs are preferred to increase half life in the body, blood, non-blood extracellular fluids or tissues. For in vivo cellular activity, PEGs of the range of about 10 to 60 kDa are preferred, as well as PEGs less than about 100 kDa and more preferably less than about 60 kDa, though sizes greater than about 100 kDa can be used as well. For in vivo imaging applications, smaller PEGs, generally less than about 20 kDa, may be used that do not increase half life as much as larger PEGs so as to permit quicker distribution and less half life. A variety of molecular mass forms of PEG can be selected, e.g., from about 1,000 Daltons (Da) to 100,000 Da (n is 20 to 2300), for conjugating to fibronectin based scaffold proteins. The number of repeating units "n" in the PEG is approximated for the molecular mass described in Daltons. It is preferred that the combined molecular mass of PEG on an activated linker is suitable for pharmaceutical use. Thus, in one embodiment, the molecular mass of the PEG molecules does not exceed 100,000 Da. For example, if three PEG molecules are attached to a linker, where each PEG molecule has the same molecular mass of 12,000 Da (each n is about 270), then the total molecular mass of PEG on the linker is about 36,000 Da (total n is about 820). The molecular masses of the PEG attached to the linker can also be different, e.g., of three molecules on a linker two PEG molecules can be 5,000 Da each (each n is about 110) and one PEG molecule can be 12,000 Da (n is about 270). In some embodiments, one PEG moiety is

conjugated to the fibronectin based scaffold protein. In some embodiments, the PEG moiety is about 20, 30, 40, 50, 60, 70, 80, or 90 KDa. In some embodiments, the PEG moiety is about 40 KDa.

**[0169]** In some embodiments, PEGylated fibronectin based scaffold proteins contain one, two or more PEG moieties. In one embodiment, the PEG moiety(ies) are bound to an amino acid residue which is on the surface of the protein and/or away from the surface that contacts the target ligand. In one embodiment, the combined or total molecular mass of PEG in a pegylated fibronectin based scaffold protein is from about 3,000 Da to 60,000 Da, or from about 10,000 Da to 36,000 Da. In a one embodiment, the PEG in a pegylated fibronectin based scaffold protein is a substantially linear, straight-chain PEG.

**[0170]** One skilled in the art can select a suitable molecular mass for PEG, e.g., based on how the pegylated fibronectin based scaffold protein will be used therapeutically, the desired dosage, circulation time, resistance to proteolysis, immunogenicity, and other considerations. For a discussion of PEG and its use to enhance the properties of proteins, see N. V. Katre, *Advanced Drug Delivery Reviews* 10: 91-114 (1993).

**[0171]** In some embodiments, a fibronectin based scaffold protein is covalently linked to one poly(ethylene glycol) group of the formula:  $-\text{CO}-(\text{CH}_2)_x-(\text{OCH}_2\text{CH}_2)_m-\text{OR}$ , with the  $-\text{CO}$  (i.e. carbonyl) of the poly(ethylene glycol) group forming an amide bond with one of the amino groups of the binding polypeptide; R being lower alkyl; x being 2 or 3; m being from about 450 to about 950; and n and m being chosen so that the molecular weight of the conjugate minus the binding polypeptide is from about 10 to 40 kDa. In one embodiment, a fibronectin based scaffold protein's  $\epsilon$ -amino group of a lysine is the available (free) amino group.

**[0172]** In one specific embodiment, carbonate esters of PEG are used to form the PEG-fibronectin based scaffold protein conjugates. N,N'-disuccinimidylcarbonate (DSC) may be used in the reaction with PEG to form active mixed PEG-succinimidyl carbonate that may be subsequently reacted with a nucleophilic group of a linker or an amino group of a fibronectin based scaffold protein (see U.S. Pat. Nos. 5,281,698 and 5,932,462). In a similar type of reaction, 1,1'-(dibenzotriazolyl)carbonate and di-(2-pyridyl)carbonate may be reacted with PEG to form PEG-benzotriazolyl and PEG-pyridyl mixed carbonate (U.S. Pat. No. 5,382,657), respectively.

**[0173]** Pegylation of a fibronectin based scaffold protein can be performed according to the methods of the state of the art, for example by reaction of the fibronectin based scaffold protein with electrophilically active PEGs (supplier: Shearwater Corp., USA, world wide web at shearwatercorp.com). Preferred PEG reagents of the present invention are, e.g., N-hydroxysuccinimidyl propionates (PEG-SPA), butanoates (PEG-SBA), PEG-succinimidyl propionate or branched N-hydroxysuccinimides such as mPEG2-NHS (Monfardini, C., et al., *Bioconjugate Chem.* 6 (1995) 62-69). Such methods may be used to pegylate at an  $\epsilon$ -amino group of a lysine of a fibronectin based scaffold protein or at the N-terminal amino group of the fibronectin based scaffold protein.

**[0174]** In another embodiment, PEG molecules may be coupled to sulfhydryl groups on a fibronectin based scaffold protein (Sartore, L., et al., *Appl. Biochem. Biotechnol.*, 27, 45 (1991); Morpurgo et al., *Biocon. Chem.*, 7, 363-368

(1996); Goodson et al., *Bio/Technology* (1990) 8, 343; U.S. Pat. No. 5,766,897). U.S. Pat. Nos. 6,610,281 and 5,766,897 describes exemplary reactive PEG species that may be coupled to sulfhydryl groups.

**[0175]** In some embodiments, the pegylated fibronectin based scaffold protein is produced by site-directed pegylation, particularly by conjugation of PEG to a cysteine moiety. In certain embodiments, the Cys residue may be positioned at the N-terminus, between the N-terminus and the most N-terminal beta or beta-like strand, at the C-terminus, or between the C-terminus and the most C-terminal beta or beta-like strand of the fibronectin based scaffold protein. A Cys residue may be situated at other positions as well, particularly any of the loops that do not participate in target binding or between two binding domains of a multivalent fibronectin based scaffold protein. A PEG moiety may also be attached by other chemistry, including by conjugation to amines.

**[0176]** In some embodiments where PEG molecules are conjugated to cysteine residues on a fibronectin based scaffold protein, the cysteine residues are native to the fibronectin based scaffold protein, whereas in other embodiments, one or more cysteine residues are engineered into the fibronectin based scaffold protein. Mutations may be introduced into a fibronectin based scaffold protein coding sequence to generate cysteine residues. This might be achieved, for example, by mutating one or more amino acid residues to cysteine. Preferred amino acids for mutating to a cysteine residue include serine, threonine, alanine and other hydrophilic residues. Preferably, the residue to be mutated to cysteine is a surface-exposed residue. Algorithms are well-known in the art for predicting surface accessibility of residues based on primary sequence or a protein. Alternatively, surface residues may be predicted by comparing the amino acid sequences of fibronectin based scaffold proteins, given that the crystal structure of the tenth fn3 domain framework based on which fibronectin based scaffold proteins are designed has been solved (see Dickinson, et al., *J. Mol. Biol.* 236(4): 1079-92 (1994)) and thus the surface-exposed residues identified. In one embodiment, cysteine residues are introduced into fibronectin based scaffold protein at or near the N- and/or C-terminus, or within loop regions. Pegylation of cysteine residues may be carried out using, for example, PEG-maleimide, PEG-vinylsulfone, PEG-iodoacetamide, or PEG-orthopyridyl disulfide.

**[0177]** In some embodiments, the pegylated fibronectin based scaffold protein comprises a PEG molecule covalently attached to the alpha amino group of the N-terminal amino acid. Site specific N-terminal reductive amination is described in Pepinsky et al., (2001) JPET, 297,1059, and U.S. Pat. No. 5,824,784. The use of a PEG-aldehyde for the reductive amination of a protein utilizing other available nucleophilic amino groups is described in U.S. Pat. No. 4,002,531, in Wieder et al., (1979) *J. Biol. Chem.* 254, 12579, and in Chamow et al., (1994) *Bioconjugate Chem.* 5, 133.

**[0178]** In another embodiment, pegylated fibronectin based scaffold proteins comprise one or more PEG molecules covalently attached to a linker, which in turn is attached to the alpha amino group of the amino acid residue at the N-terminus of the fibronectin based scaffold protein. Such an approach is disclosed in U.S. Publication No. 2002/0044921 and PCT Publication No. WO94/01451.



**[0179]** In one embodiment, a fibronectin based scaffold protein is pegylated at the C-terminus. In a specific embodiment, a protein is pegylated at the C-terminus by the introduction of C-terminal azido-methionine and the subsequent conjugation of a methyl-PEG-triarylphosphine compound via the Staudinger reaction. This C-terminal conjugation method is described in Cazalis et al., C-Terminal Site-Specific PEGylation of a Truncated Thrombomodulin Mutant with Retention of Full Bioactivity, *Bioconjug Chem.* 2004; 15(5):1005-1009.

**[0180]** In exemplary embodiments, a fibronectin based scaffold protein is pegylated in a C-terminal tail region as described further herein. In exemplary embodiments, the C-terminal contains a Cys residue, which is used as the site of attachment for the PEG moiety. Exemplary C-terminal tails include, for example, a polypeptide having any one of SEQ ID NOs: 23, 24 or 31.

**[0181]** Conventional separation and purification techniques known in the art can be used to purify PEGylated fibronectin based scaffold proteins, such as size exclusion (e.g., gel filtration) and ion exchange chromatography. Products may also be separated using SDS-PAGE. Products that may be separated include mono-, di-, tri- poly- and unpegylated fibronectin based scaffold proteins, as well as free PEG. The percentage of mono-PEG conjugates can be controlled by pooling broader fractions around the elution peak to increase the percentage of mono-PEG in the composition. About ninety percent mono-PEG conjugates represents a good balance of yield and activity. Compositions in which, for example, at least ninety-two percent or at least ninety-six percent of the conjugates are mono-PEG species may be desired. In an embodiment of this invention the percentage of mono-PEG conjugates is from ninety percent to ninety-six percent.

**[0182]** In one embodiment of the invention, the PEG in a pegylated fibronectin based scaffold protein is not hydrolyzed from the pegylated amino acid residue using a hydroxylamine assay, e.g., 450 mM hydroxylamine (pH 6.5) over 8 to 16 hours at room temperature, and is thus stable. In one embodiment, greater than 80% of the composition is stable mono-PEG-fibronectin based scaffold protein, more preferably at least 90%, and most preferably at least 95%.

**[0183]** In another embodiment, the pegylated fibronectin based scaffold proteins will preferably retain at least about 25%, 50%, 60%, 70%, 80%, 85%, 90%, 95% or 100% of the biological activity associated with the unmodified protein. In one embodiment, biological activity refers to its ability to bind to one or more target molecules, as assessed by  $K_d$ ,  $k_{on}$  or  $k_{off}$ . In one specific embodiment, the pegylated fibronectin based scaffold protein shows an increase in binding to one or more target molecules relative to unpegylated fibronectin based scaffold protein.

**[0184]** The serum clearance rate of PEG-modified fibronectin based scaffold proteins may be decreased by about 10%, 20%, 30%, 40%, 50%, 60%, 70%, 80%, or even 90%, relative to the clearance rate of the unmodified fibronectin based scaffold protein. The PEG-modified fibronectin based scaffold protein may have a half-life ( $t_{1/2}$ ) which is enhanced relative to the half-life of the unmodified fibronectin based scaffold protein. The half-life of PEG-modified fibronectin based scaffold protein may be enhanced by at least 10%, 20%, 30%, 40%, 50%, 60%, 70%, 80%, 90%, 100%, 125%, 150%, 175%, 200%, 250%, 300%, 400% or 500%, or even by 1000% relative to the half-life of

the unmodified fibronectin based scaffold protein. In some embodiments, the protein half-life is determined in vitro, such as in a buffered saline solution or in serum. In other embodiments, the protein half-life is an in vivo half life, such as the half-life of the fibronectin based scaffold protein in the serum or other bodily fluid of an animal.

#### Nucleic Acid-Protein Fusion Technology

**[0185]** In one aspect, the application provides fibronectin based scaffold proteins comprising a fibronectin type III domain that bind a human target, such as, for example, TNF-alpha, DLL4, IL-17, PXR or other proteins. One way to rapidly make and test Fn3 domains with specific binding properties is the nucleic acid-protein fusion technology of Adnexus, a Bristol-Myers Squibb Company. Such in vitro expression and tagging technology, termed PROfusion™, that exploits nucleic acid-protein fusions (RNA- and DNA-protein fusions) may be used to identify novel polypeptides and amino acid motifs that are important for binding to proteins. Nucleic acid-protein fusion technology is a technology that covalently couples a protein to its encoding genetic information. For a detailed description of the RNA-protein fusion technology and fibronectin-based scaffold protein library screening methods see Szostak et al., U.S. Pat. Nos. 6,258,558; 6,261,804; 6,214,553; 6,281,344; 6,207,446; 6,518,018; PCT Publication Nos. WO00/34784; WO01/64942; WO02/032925; and Roberts and Szostak, Proc Natl. Acad. Sci. 94:12297-12302, 1997, herein incorporated by reference.

#### Vectors & Polynucleotides Embodiments

**[0186]** Nucleic acids encoding any of the various fibronectin based scaffold proteins disclosed herein may be synthesized chemically, enzymatically or recombinantly. Codon usage may be selected so as to improve expression in a cell. Such codon usage will depend on the cell type selected. Specialized codon usage patterns have been developed for *E. coli* and other bacteria, as well as mammalian cells, plant cells, yeast cells and insect cells. See for example: Mayfield et al., Proc Natl Acad Sci USA. 2003 Jan. 21; 100(2):438-42; Sinclair et al. Protein Expr Purif. 2002 October; 26(1):96-105; Connell N D. Curr Opin Biotechnol. 2001 October; 12(5):446-9; Makrides et al. Microbiol Rev. 1996 September; 60(3):512-38; and Sharp et al. Yeast. 1991 October; 7(7):657-78.

**[0187]** General techniques for nucleic acid manipulation are described for example in Sambrook et al., Molecular Cloning: A Laboratory Manual, Vols. 1-3, Cold Spring Harbor Laboratory Press, 2 ed., 1989, or F. Ausubel et al., Current Protocols in Molecular Biology (Green Publishing and Wiley-Interscience: New York, 1987) and periodic updates, herein incorporated by reference. The DNA encoding the polypeptide is operably linked to suitable transcriptional or translational regulatory elements derived from mammalian, viral, or insect genes. Such regulatory elements include a transcriptional promoter, an optional operator sequence to control transcription, a sequence encoding suitable mRNA ribosomal binding sites, and sequences that control the termination of transcription and translation. The ability to replicate in a host, usually conferred by an origin of replication, and a selection gene to facilitate recognition of transformants are additionally incorporated.

**[0188]** The fibronectin based scaffold proteins described herein may be produced recombinantly not only directly, but also as a fusion polypeptide with a heterologous polypeptide, which is preferably a signal sequence or other polypeptide having a specific cleavage site at the N-terminus of the mature protein or polypeptide. The heterologous signal sequence selected preferably is one that is recognized and processed (i.e., cleaved by a signal peptidase) by the host cell. For prokaryotic host cells that do not recognize and process a native signal sequence, the signal sequence is substituted by a prokaryotic signal sequence selected, for example, from the group of the alkaline phosphatase, penicillinase, lpp, or heat-stable enterotoxin II leaders. For yeast secretion the native signal sequence may be substituted by, e.g., the yeast invertase leader, a factor leader (including *Saccharomyces* and *Kluyveromyces* alpha-factor leaders), or acid phosphatase leader, the *C. albicans* glucoamylase leader, or the signal described in PCT Publication No. WO90/13646. In mammalian cell expression, mammalian signal sequences as well as viral secretory leaders, for example, the herpes simplex gD signal, are available. The DNA for such precursor regions may be ligated in reading frame to DNA encoding the protein.

**[0189]** Both expression and cloning vectors contain a nucleic acid sequence that enables the vector to replicate in one or more selected host cells. Generally, in cloning vectors this sequence is one that enables the vector to replicate independently of the host chromosomal DNA, and includes origins of replication or autonomously replicating sequences. Such sequences are well known for a variety of bacteria, yeast, and viruses. The origin of replication from the plasmid pBR322 is suitable for most Gram-negative bacteria, the 2 micron plasmid origin is suitable for yeast, and various viral origins (SV40, polyoma, adenovirus, VSV or BPV) are useful for cloning vectors in mammalian cells. Generally, the origin of replication component is not needed for mammalian expression vectors (the SV40 origin may typically be used only because it contains the early promoter).

**[0190]** Expression and cloning vectors may contain a selection gene, also termed a selectable marker. Typical selection genes encode proteins that (a) confer resistance to antibiotics or other toxins, e.g., ampicillin, neomycin, methotrexate, or tetracycline, (b) complement auxotrophic deficiencies, or (c) supply critical nutrients not available from complex media, e.g., the gene encoding D-alanine racemase for *Bacilli*.

**[0191]** A suitable selection gene for use in yeast is the trp1 gene present in the yeast plasmid YRp7 (Stinchcomb et al., Nature, 282:39 (1979)). The trp1 gene provides a selection marker for a mutant strain of yeast lacking the ability to grow in tryptophan, for example, ATCC No. 44076 or PEP4-1. Jones, Genetics, 85:12 (1977). The presence of the trp1 lesion in the yeast host cell genome then provides an effective environment for detecting transformation by growth in the absence of tryptophan. Similarly, Leu2-deficient yeast strains (ATCC 20,622 or 38,626) are complemented by known plasmids bearing the Leu2 gene.

**[0192]** Expression and cloning vectors usually contain a promoter that is recognized by the host organism and is operably linked to the nucleic acid encoding the fibronectin-based scaffold protein. Promoters suitable for use with prokaryotic hosts include the phoA promoter, beta-lactamase and lactose promoter systems, alkaline phosphatase, a

tryptophan (trp) promoter system, and hybrid promoters such as the tac promoter. However, other known bacterial promoters are suitable. Promoters for use in bacterial systems also will contain a Shine-Dalgarno (S.D.) sequence operably linked to the DNA encoding the fibronectin based scaffold protein.

**[0193]** Promoter sequences are known for eukaryotes. Virtually all eukaryotic genes have an AT-rich region located approximately 25 to 30 bases upstream from the site where transcription is initiated. Another sequence found 70 to 80 bases upstream from the start of transcription of many genes is a CNCAAT region where N may be any nucleotide. At the 3' end of most eukaryotic genes is an AATAAA sequence that may be the signal for addition of the poly A tail to the 3' end of the coding sequence. All of these sequences are suitably inserted into eukaryotic expression vectors.

**[0194]** Examples of suitable promoting sequences for use with yeast hosts include the promoters for 3-phosphoglycerate kinase or other glycolytic enzymes, such as enolase, glyceraldehyde-3-phosphate dehydrogenase, hexokinase, pyruvate decarboxylase, phosphofructokinase, glucose-6-phosphate isomerase, 3-phosphoglycerate mutase, pyruvate kinase, triosephosphate isomerase, phosphoglucose isomerase, and glucokinase.

**[0195]** Other yeast promoters, which are inducible promoters having the additional advantage of transcription controlled by growth conditions, are the promoter regions for alcohol dehydrogenase 2, isocytochrome C, acid phosphatase, degradative enzymes associated with nitrogen metabolism, metallothionein, glyceraldehyde-3-phosphate dehydrogenase, and enzymes responsible for maltose and galactose utilization. Suitable vectors and promoters for use in yeast expression are further described in EP Patent Publication No. 73,657. Yeast enhancers also are advantageously used with yeast promoters.

**[0196]** Transcription from vectors in mammalian host cells can be controlled, for example, by promoters obtained from the genomes of viruses such as polyoma virus, fowlpox virus, adenovirus (such as Adenovirus 2), bovine papilloma virus, avian sarcoma virus, cytomegalovirus, a retrovirus, hepatitis-B virus and most preferably Simian Virus 40 (SV40), from heterologous mammalian promoters, e.g., the actin promoter or an immunoglobulin promoter, from heat-shock promoters, provided such promoters are compatible with the host cell systems.

**[0197]** The early and late promoters of the SV40 virus are conveniently obtained as an SV40 restriction fragment that also contains the SV40 viral origin of replication. The immediate early promoter of the human cytomegalovirus is conveniently obtained as a HindIII E restriction fragment. A system for expressing DNA in mammalian hosts using the bovine papilloma virus as a vector is disclosed in U.S. Pat. No. 4,419,446. A modification of this system is described in U.S. Pat. No. 4,601,978. See also Reyes et al., Nature 297:598-601 (1982) on expression of human .beta.-interferon cDNA in mouse cells under the control of a thymidine kinase promoter from herpes simplex virus. Alternatively, the rous sarcoma virus long terminal repeat can be used as the promoter.

**[0198]** Transcription of a DNA encoding fibronectin based scaffold proteins by higher eukaryotes is often increased by inserting an enhancer sequence into the vector. Many enhancer sequences are now known from mammalian genes (globin, elastase, albumin, .alpha.-fetoprotein, and insulin).

Typically, however, one will use an enhancer from a eukaryotic cell virus. Examples include the SV40 enhancer on the late side of the replication origin (bp 100-270), the cytomegalovirus early promoter enhancer, the polyoma enhancer on the late side of the replication origin, and adenovirus enhancers. See also Yaniv, *Nature* 297:17-18 (1982) on enhancing elements for activation of eukaryotic promoters. The enhancer may be spliced into the vector at a position 5' or 3' to the polypeptide-encoding sequence, but is preferably located at a site 5' from the promoter.

**[0199]** Expression vectors used in eukaryotic host cells (e.g., yeast, fungi, insect, plant, animal, human, or nucleated cells from other multicellular organisms) will also contain sequences necessary for the termination of transcription and for stabilizing the mRNA. Such sequences are commonly available from the 5' and, occasionally 3', untranslated regions of eukaryotic or viral DNAs or cDNAs. These regions contain nucleotide segments transcribed as polyadenylated fragments in the untranslated portion of the mRNA encoding the polypeptide. One useful transcription termination component is the bovine growth hormone polyadenylation region. See WO94/11026 and the expression vector disclosed therein.

**[0200]** The recombinant DNA can also include any type of protein tag sequence that may be useful for purifying the fibronectin based scaffold protein. Examples of protein tags include but are not limited to a histidine tag, a FLAG tag, a myc tag, an HA tag, or a GST tag. Appropriate cloning and expression vectors for use with bacterial, fungal, yeast, and mammalian cellular hosts can be found in *Cloning Vectors: A Laboratory Manual*, (Elsevier, New York, 1985), the relevant disclosure of which is hereby incorporated by reference.

**[0201]** The expression construct is introduced into the host cell using a method appropriate to the host cell, as will be apparent to one of skill in the art. A variety of methods for introducing nucleic acids into host cells are known in the art, including, but not limited to, electroporation; transfection employing calcium chloride, rubidium chloride, calcium phosphate, DEAE-dextran, or other substances; microprojectile bombardment; lipofection; and infection (where the vector is an infectious agent).

**[0202]** Suitable host cells include prokaryotes, yeast, mammalian cells, or bacterial cells. Suitable bacteria include gram negative or gram positive organisms, for example, *E. coli* or *Bacillus* spp. Yeast, preferably from the *Saccharomyces* species, such as *S. cerevisiae*, may also be used for production of polypeptides. Various mammalian or insect cell culture systems can also be employed to express recombinant proteins. Baculovirus systems for production of heterologous proteins in insect cells are reviewed by Luckow and Summers, (*Bio/Technology*, 6:47, 1988). Examples of suitable mammalian host cell lines include endothelial cells, COS-7 monkey kidney cells, CV-1, L cells, C127, 3T3, Chinese hamster ovary (CHO), human embryonic kidney cells, HeLa, 293, 293T, and BHK cell lines. Purified fibronectin based scaffold proteins are prepared by culturing suitable host/vector systems to express the recombinant proteins. For many applications, the small size of the fibronectin based scaffold proteins would make expression in *E. coli* the preferred method for expression. The fibronectin based scaffold protein is then purified from culture media or cell extracts.

#### Protein Production

**[0203]** Host cells are transformed with the herein-described expression or cloning vectors for protein production and cultured in conventional nutrient media modified as appropriate for inducing promoters, selecting transformants, or amplifying the genes encoding the desired sequences.

**[0204]** The host cells used to produce the fibronectin based scaffold proteins may be cultured in a variety of media. Commercially available media such as Ham's F10 (Sigma), Minimal Essential Medium ((MEM), (Sigma)), RPMI-1640 (Sigma), and Dulbecco's Modified Eagle's Medium ((DMEM), (Sigma)) are suitable for culturing the host cells. In addition, any of the media described in Ham et al., *Meth. Enz.* 58:44 (1979), Barnes et al., *Anal. Biochem.* 102:255 (1980), U.S. Pat. Nos. 4,767,704; 4,657,866; 4,927,762; 4,560,655; or 5,122,469; WO90/03430; WO87/00195; or U.S. Pat. No. Re. 30,985 may be used as culture media for the host cells. Any of these media may be supplemented as necessary with hormones and/or other growth factors (such as insulin, transferrin, or epidermal growth factor), salts (such as sodium chloride, calcium, magnesium, and phosphate), buffers (such as HEPES), nucleotides (such as adenosine and thymidine), antibiotics (such as GENTAMYCIN™ drug), trace elements (defined as inorganic compounds usually present at final concentrations in the micromolar range), and glucose or an equivalent energy source. Any other necessary supplements may also be included at appropriate concentrations that would be known to those skilled in the art. The culture conditions, such as temperature, pH, and the like, are those previously used with the host cell selected for expression, and will be apparent to the ordinarily skilled artisan.

**[0205]** Fibronectin based scaffold proteins disclosed herein can also be produced using cell-free translation systems. For such purposes the nucleic acids encoding the fibronectin based scaffold protein must be modified to allow in vitro transcription to produce mRNA and to allow cell-free translation of the mRNA in the particular cell-free system being utilized (eukaryotic such as a mammalian or yeast cell-free translation system or prokaryotic such as a bacterial cell-free translation system).

**[0206]** Fibronectin based scaffold proteins can also be produced by chemical synthesis (e.g., by the methods described in *Solid Phase Peptide Synthesis*, 2nd ed., 1984, The Pierce Chemical Co., Rockford, Ill.). Modifications to the fibronectin based scaffold protein can also be produced by chemical synthesis.

**[0207]** The fibronectin based scaffold proteins disclosed herein can be purified by isolation/purification methods for proteins generally known in the field of protein chemistry. Non-limiting examples include extraction, recrystallization, salting out (e.g., with ammonium sulfate or sodium sulfate), centrifugation, dialysis, ultrafiltration, adsorption chromatography, ion exchange chromatography, hydrophobic chromatography, normal phase chromatography, reversed-phase chromatography, gel filtration, gel permeation chromatography, affinity chromatography, electrophoresis, countercurrent distribution or any combinations of these. After purification, fibronectin based scaffold proteins may be exchanged into different buffers and/or concentrated by any of a variety of methods known to the art, including, but not limited to, filtration and dialysis.

**[0208]** The purified fibronectin based scaffold protein is preferably at least 85% pure, more preferably at least 95%

pure, and most preferably at least 98% pure. Regardless of the exact numerical value of the purity, the fibronectin based scaffold protein is sufficiently pure for use as a pharmaceutical product.

#### Exemplary Uses

**[0209]** In one aspect, the application provides fibronectin based scaffold proteins labeled with a detectable moiety. The fibronectin based scaffold proteins may be used for a variety of diagnostic applications. The detectable moiety can be any one which is capable of producing, either directly or indirectly, a detectable signal. For example, the detectable moiety may be a radioisotope, such as H3, C14, C13, P32, S35, or I131; a fluorescent or chemiluminescent compound, such as fluorescein isothiocyanate, rhodamine, or luciferin; or an enzyme, such as alkaline phosphatase, beta-galactosidase or horseradish peroxidase.

**[0210]** Any method known in the art for conjugating a protein to the detectable moiety may be employed, including those methods described by Hunter, et al., *Nature* 144:945 (1962); David, et al., *Biochemistry* 13:1014 (1974); Pain, et al., *J. Immunol. Meth.* 40:219 (1981); and Nygren, J. *Histochem. and Cytochem.* 30:407 (1982). In vitro methods, include conjugation chemistry well known in the art including chemistry compatible with proteins, such as chemistry for specific amino acids, such as Cys and Lys. In order to link a detectable moiety to a fibronectin based scaffold protein, a linking group or reactive group is used. Suitable linking groups are well known in the art and include disulfide groups, thioether groups, acid labile groups, photolabile groups, peptidase labile groups and esterase labile groups. Preferred linking groups are disulfide groups and thioether groups depending on the application. For polypeptides without a Cys amino acid, a Cys can be engineered in a location to allow for activity of the protein to exist while creating a location for conjugation.

**[0211]** Fibronectin based scaffold proteins linked with a detectable moiety are useful for in vitro or in vivo imaging. The polypeptide may be linked to a radio-opaque agent or radioisotope, administered to a subject, preferably into the bloodstream, and the presence and location of the labeled protein in the subject may be assayed. This imaging technique is useful, for example, in the staging and treatment of malignancies when the fibronectin based scaffold protein binds to a target associated with cancer. The fibronectin based scaffold protein may be labeled with any moiety that is detectable in a subject, whether by nuclear magnetic resonance, radiology, or other detection means known in the art.

**[0212]** Fibronectin based scaffold proteins also are useful as affinity purification agents. In this process, the fibronectin based scaffold proteins are immobilized on a suitable support, such as Sephadex resin or filter paper, using methods well known in the art.

**[0213]** Fibronectin based scaffold proteins can be employed in any known assay method, such as competitive binding assays, direct and indirect sandwich assays, and immunoprecipitation assays (Zola, *Monoclonal Antibodies: A Manual of Techniques*, pp. 147-158 (CRC Press, Inc., 1987)).

**[0214]** In certain aspects, the disclosure provides methods for detecting a target molecule in a sample. A method may comprise contacting the sample with a fibronectin based scaffold protein described herein, wherein said contacting is

carried out under conditions that allow fibronectin based scaffold protein-target complex formation; and detecting said complex, thereby detecting said target in said sample. Detection may be carried out using any technique known in the art, such as, for example, radiography, immunological assay, fluorescence detection, mass spectroscopy, or surface plasmon resonance. The sample will often be a biological sample, such as a biopsy, and particularly a biopsy of a tumor, or a suspected tumor, where the fibronectin based scaffold protein binds to a target associated with cancer. The sample may be from a human or other mammal. The fibronectin based scaffold protein may be labeled with a labeling moiety, such as a radioactive moiety, a fluorescent moiety, a chromogenic moiety, a chemiluminescent moiety, or a hapten moiety. The fibronectin based scaffold protein may be immobilized on a solid support.

**[0215]** In one aspect, the application provides fibronectin based scaffold proteins useful in the treatment of disorders. The diseases or disorders that may be treated will be dictated by the binding specificity of the fibronectin based scaffold protein. As described herein, fibronectin based scaffold proteins may be designed to bind to any target of interest. Exemplary targets include, for example, TNF-alpha, DLL4, IL-17 and PXR. Merely as an example, fibronectin based scaffold proteins that bind to TNF-alpha may be used to treat autoimmune disorders such as rheumatoid arthritis, inflammatory bowel disease, psoriasis, and asthma; fibronectin based scaffold proteins that bind to IL-17 may be used to treat asthma; and fibronectin based scaffold proteins that bind to DLL4 may be used to treat hyperproliferative disorders or diseases associated with unwanted angiogenesis, such as cancers or tumors.

**[0216]** The application also provides methods for administering fibronectin based scaffold proteins to a subject. In some embodiments, the subject is a human. In some embodiments, the fibronectin based scaffold proteins are pharmaceutically acceptable to a mammal, in particular a human. A "pharmaceutically acceptable" composition refers to a composition that is administered to an animal without significant adverse medical consequences. Examples of pharmaceutically acceptable compositions include compositions comprising <sup>10</sup>F<sub>n</sub>3 domains that lack the integrin-binding domain (RGD) and compositions that are essentially endotoxin or pyrogen free or have very low endotoxin or pyrogen levels.

#### Formulation and Administration

**[0217]** The application further provides pharmaceutically acceptable compositions comprising the fibronectin based scaffold proteins described herein, wherein the composition is essentially endotoxin and/or pyrogen free.

**[0218]** Therapeutic formulations comprising fibronectin based scaffold proteins are prepared for storage by mixing the described proteins having the desired degree of purity with optional physiologically acceptable carriers, excipients or stabilizers (Remington's *Pharmaceutical Sciences* 16th edition, Osol, A. Ed. (1980)), in the form of aqueous solutions, lyophilized or other dried formulations. Acceptable carriers, excipients, or stabilizers are nontoxic to recipients at the dosages and concentrations employed, and include buffers such as phosphate, citrate, and other organic acids; antioxidants including ascorbic acid and methionine; preservatives (such as octadecylidimethylbenzyl ammonium chloride; hexamethonium chloride; benzalkonium chloride; benzethonium chloride; phenol, butyl or benzyl alcohol;

alkyl parabens such as methyl or propyl paraben; catechol; resorcinol; cyclohexanol; 3-pentanol; and m-cresol); low molecular weight (less than about 10 residues) polypeptides; proteins, such as serum albumin, gelatin, or immunoglobulins; hydrophilic polymers such as polyvinylpyrrolidone; amino acids such as glycine, glutamine, asparagine, histidine, arginine, or lysine; monosaccharides, disaccharides, and other carbohydrates including glucose, mannose, or dextrans; chelating agents such as EDTA; sugars such as sucrose, mannitol, trehalose or sorbitol; salt-forming counter-ions such as sodium; metal complexes (e.g., Zn-protein complexes); and/or non-ionic surfactants such as TWEEN™, PLURONICS™ or polyethylene glycol (PEG).

**[0219]** The formulations herein may also contain more than one active compounds as necessary for the particular indication being treated, preferably those with complementary activities that do not adversely affect each other. Such molecules are suitably present in combination in amounts that are effective for the purpose intended.

**[0220]** The fibronectin based scaffold proteins may also be entrapped in microcapsule prepared, for example, by coacervation techniques or by interfacial polymerization, for example, hydroxymethylcellulose or gelatin-microcapsule and poly-(methylmethacrylate) microcapsule, respectively, in colloidal drug delivery systems (for example, liposomes, albumin microspheres, microemulsions, nano-particles and nanocapsules) or in macroemulsions. Such techniques are disclosed in Remington's Pharmaceutical Sciences 16th edition, Osol, A. Ed. (1980).

**[0221]** The formulations to be used for in vivo administration must be sterile. This is readily accomplished by filtration through sterile filtration membranes.

**[0222]** Sustained-release preparations may be prepared. Suitable examples of sustained-release preparations include semipermeable matrices of solid hydrophobic polymers containing the fibronectin based scaffold proteins described herein, which matrices are in the form of shaped articles, e.g., films, or microcapsule. Examples of sustained-release matrices include polyesters, hydrogels (for example, poly(2-hydroxyethyl-methacrylate), or poly(vinylalcohol)), polylactides (U.S. Pat. No. 3,773,919), copolymers of L-glutamic acid and  $\gamma$  ethyl-L-glutamate, non-degradable ethylene-vinyl acetate, degradable lactic acid-glycolic acid copolymers such as the LUPRON DEPOT™ (injectable microspheres composed of lactic acid-glycolic acid copolymer and leuprolide acetate), and poly-D-(-)-3-hydroxybutyric acid. While polymers such as ethylene-vinyl acetate and lactic acid-glycolic acid enable release of molecules for over 100 days, certain hydrogels release proteins for shorter time periods. When encapsulated proteins remain in the body for a long time, they may denature or aggregate as a result of exposure to moisture at 37° C., resulting in a loss of biological activity and possible changes in immunogenicity. Rational strategies can be devised for stabilization depending on the mechanism involved. For example, if the aggregation mechanism is discovered to be intermolecular S—S bond formation through thio-disulfide interchange, stabilization may be achieved by modifying sulfhydryl residues, lyophilizing from acidic solutions, controlling moisture content, using appropriate additives, and developing specific polymer matrix compositions.

**[0223]** While the skilled artisan will understand that the dosage of each fibronectin based scaffold protein will be dependent on the identity of the protein, the preferred

dosages can range from about 10 mg/square meter to about 2000 mg/square meter, more preferably from about 50 mg/square meter to about 1000 mg/square meter.

**[0224]** For therapeutic applications, the fibronectin based scaffold proteins are administered to a subject, in a pharmaceutically acceptable dosage form. They can be administered intravenously as a bolus or by continuous infusion over a period of time, by intramuscular, subcutaneous, intra-articular, intrasynovial, intrathecal, oral, topical, or inhalation routes. The protein may also be administered by intratumoral, peritumoral, intralesional, or perilesional routes, to exert local as well as systemic therapeutic effects. Suitable pharmaceutically acceptable carriers, diluents, and excipients are well known and can be determined by those of skill in the art as the clinical situation warrants. Examples of suitable carriers, diluents and/or excipients include: (1) Dulbecco's phosphate buffered saline, pH about 7.4, containing about 1 mg/ml to 25 mg/ml human serum albumin, (2) 0.9% saline (0.9% w/v NaCl), and (3) 5% (w/v) dextrose. The methods of the present invention can be practiced in vitro, in vivo, or ex vivo.

**[0225]** Administration of fibronectin based scaffold proteins, and one or more additional therapeutic agents, whether co-administered or administered sequentially, may occur as described above for therapeutic applications. Suitable pharmaceutically acceptable carriers, diluents, and excipients for co-administration will be understood by the skilled artisan to depend on the identity of the particular therapeutic agent being co-administered.

**[0226]** When present in an aqueous dosage form, rather than being lyophilized, the fibronectin based scaffold protein typically will be formulated at a concentration of about 0.1 mg/ml to 100 mg/ml, although wide variation outside of these ranges is permitted. For the treatment of disease, the appropriate dosage of fibronectin based scaffold proteins will depend on the type of disease to be treated, the severity and course of the disease, whether the fibronectin based scaffold proteins are administered for preventive or therapeutic purposes, the course of previous therapy, the patient's clinical history and response to the fibronectin based scaffold protein, and the discretion of the attending physician. The fibronectin based scaffold protein is suitably administered to the patient at one time or over a series of treatments.

**[0227]** Fibronectin based scaffold proteins may also be used as crystallization chaperones to generate structures of a protein with a compound of interest. For example, a fibronectin based scaffold protein that specifically binds to human pregnane X receptor (PXR) may be used as a crystallization chaperone to facilitate crystallization of a compound with PXR, e.g., the ligand binding domain (LBD) of PXR. Several <sup>19</sup>Fn3 molecules that bind to human PXR are described herein.

**[0228]** PXR activation upregulates cellular levels of several drug metabolizing enzymes such as cytochrome P450 enzymes and MDR1. The increased expression of CYP enzymes can alter the pharmacokinetics of drug and lead to dangerous drug-drug interactions including loss of therapeutic efficacy and increased toxicity. To avoid late stage clinical failures and high costs associated with bringing a new drug to market, many pharmaceutical companies have adopted screening assays for early detection of compounds that activate PXR. Additionally in silico screening using known crystal structures of PXR are increasingly being used to predict potential PXR activity. The large and flexible

ligand binding pocket of PXR and the potential of these compounds to bind to different locations and in multiple orientations within the ligand binding cavity of PXR complicates reliable prediction of PXR activity. This is especially true for more advanced compounds/chemotypes with desirable efficacy, selectivity and bioavailability towards the intended therapeutic target but with known PXR liability. Given these limitations, a co-crystal structure is often required to define exact binding interactions and to suggest specific modifications that can disturb crucial interactions related to PXR binding while maintaining activity against the primary target. For example, in certain embodiments, a method for analyzing the interaction of a test agent with PXR comprises incubating together (i) PXR, or a ligand binding domain thereof; (ii) the test agent and (iii) a <sup>10</sup>F<sub>n</sub>3 protein specifically binding to PXR, e.g., PXR LBD, under conditions suitable for crystallization. Exemplary <sup>10</sup>F<sub>n</sub>3 proteins specifically binding to PXR LBD comprise an amino acid sequence that is at least 70%, 80%, 90%, 95%, 97%, 98% or 99% identical to one of SEQ ID NOs: 48, 49 and 62-69 and 72. In certain embodiments, <sup>10</sup>F<sub>n</sub>3 proteins specifically binding to PXR LBD comprise an amino acid sequence that differs from any one of SEQ ID NOs: 48, 49 and 62-69 and 72 in at most 1, 2, 3, 5, 10, 15, 20 or 25 amino acid changes, e.g., substitutions (such as conservative substitutions), additions or deletions. The method may further comprise inducing crystallization and determining which portions (or atoms) of the test agent interacts with PXR (generally the ligand binding domain of PXR), and optionally modifying the test agent such that it no longer interacts with PXR or does so with lower affinity.

## SEQUENCES

Wild-Type <sup>10</sup>F<sub>n</sub>3 Sequences:**[0229]**

WT <sup>10</sup>F<sub>n</sub>3 Domain  
(SEQ ID NO: 1)  
VSDVPRDLEVVAAATPTSL<sup>1</sup>ISWDAPAVTVRYRITYGETGGNSPVQEF<sup>1</sup>TV  
GSKSTATISGLKPGVDYTTITVYAVTGRGDS<sup>1</sup>PASSK<sup>1</sup>PISIN<sup>1</sup>YRTEIDKPSQ

WT <sup>10</sup>F<sub>n</sub>3 Domain Core Sequence version 1  
(SEQ ID NO: 2)  
LEVVAATPTSL<sup>1</sup>ISWDAPAVTVRYRITYGETGGNSPVQEF<sup>1</sup>TVPGSKSTAT  
ISGLKPGVDYTTITVYAVTGRGDS<sup>1</sup>PASSK<sup>1</sup>PISIN<sup>1</sup>Y

WT <sup>10</sup>F<sub>n</sub>3 Domain with D80E Substitution  
(SEQ ID NO: 59)  
VSDVPRDLEVVAAATPTSL<sup>1</sup>ISWDAPAVTVRYRITYGETGGNSPVQEF<sup>1</sup>TV  
GSKSTATISGLKPGVDYTTITVYAVTGRGDS<sup>1</sup>PASSK<sup>1</sup>PISIN<sup>1</sup>YRTEIDKPSQ

WT <sup>10</sup>F<sub>n</sub>3 Domain Core Sequence version 2  
(SEQ ID NO: 60)  
EVVAATPTSL<sup>1</sup>ISWDAPAVTVRYRITYGETGGNSPVQEF<sup>1</sup>TVPGSKSTATI  
SGLKPGVDYTTITVYAVTGRGDS<sup>1</sup>PASSK<sup>1</sup>PISIN<sup>1</sup>YRT

WT <sup>10</sup>F<sub>n</sub>3 Domain Core Sequence version 3  
(SEQ ID NO: 22)  
VSDVPRDLEVVAA(X)<sub>1</sub>LLISW(X)<sub>1</sub>YRITY(X)<sub>1</sub>FTV(X)<sub>1</sub>ATISGL(X)<sub>1</sub>  
YTTITVYA(X)<sub>1</sub>ISIN<sup>1</sup>YRT

-continued

WT <sup>10</sup>F<sub>n</sub>3 Domain Core Sequence version 4  
(SEQ ID NO: 6)  
VSDVPRDLEVVAAATPTSL<sup>1</sup>ISWDAPAVTVRYRITYGETGGNSPVQEF<sup>1</sup>TV  
GSKSTATISGLKPGVDYTTITVYAVTGRGDS<sup>1</sup>PASSK<sup>1</sup>PISIN<sup>1</sup>YRT

DLL4 Binding WS-L11 Binders:

**[0230]**

(SEQ ID NO: 3)  
MGVSDVPRDLEVVAAATPTSL<sup>1</sup>ISWDAPAVTVRYRITYGEQHSKYPHQEFT  
VPGSKSTATISGLKPGVDYTTITVYAVTIQPDPEQDYQYHYHETSSK<sup>1</sup>PISI  
NYRTEIDKPSQ

(SEQ ID NO: 4)  
MGVSDVPRDLEVVAAATPTSL<sup>1</sup>ISWDAPAVTVRYRITYGEHVADHDFH<sup>1</sup>NQE  
FTVPGSKSTATISGLKPGVDYTTITVYAVTYQFDPEEHYHYHFDSSK<sup>1</sup>KPI  
SIN<sup>1</sup>YRTEIDKPSQ

(SEQ ID NO: 5)  
MGVSDVPRDLEVVAAATPTSL<sup>1</sup>ISWDAPAVTVRYRITYGEYHEHYHSPGFS  
QKYHYEQEFTVPGSKSTATISGLKPGVDYTTITVYAVTGKHKHYHYHYH<sup>1</sup>HH  
SSK<sup>1</sup>PISIN<sup>1</sup>YRTEIDKPSQ

## Exemplary N-Terminal Extension Sequences:

**[0231]**

(SEQ ID NO: 9)  
MGVSDVPRDL

(SEQ ID NO: 10)  
VSDVPRDL

(SEQ ID NO: 11)  
GVSDVPRDL

(SEQ ID NO: 16)  
X<sub>n</sub>SDVPRDL, wherein n = 0, 1 or 2 amino acids,  
wherein when n = 1, X is Met or Gly, and when  
n = 2, X is Met-Gly

(SEQ ID NO: 17)  
X<sub>n</sub>DVPRDL, wherein n = 0, 1 or 2 amino acids,  
wherein when n = 1, X is Met or Gly, and when  
n = 2, X is Met-Gly

(SEQ ID NO: 18)  
X<sub>n</sub>VPRDL, wherein n = 0, 1 or 2 amino acids,  
wherein when n = 1, X is Met or Gly, and when  
n = 2, X is Met-Gly

(SEQ ID NO: 19)  
X<sub>n</sub>PRDL, wherein n = 0, 1 or 2 amino acids,  
wherein when n = 1, X is Met or Gly, and when  
n = 2, X is Met-Gly

(SEQ ID NO: 20)  
X<sub>n</sub>RDL, wherein n = 0, 1 or 2 amino acids, wherein  
when n = 1, X is Met or Gly, and when n = 2,  
X is Met-Gly

-continued

(SEQ ID NO: 21)  
 X<sub>n</sub>DL, wherein n = 0, 1 or 2 amino acids, wherein  
 when n = 1, X is Met or Gly, and when n = 2, X is  
 Met-Gly

MASTSG

Exemplary C-Terminal Tail Sequences:

[0232]

(SEQ ID NO: 7) EIEK  
 (SEQ ID NO: 8) EIEKPC  
 (SEQ ID NO: 23) EGSGC  
 (SEQ ID NO: 24) EIEKPCQ  
 (SEQ ID NO: 25) EIEKPSQ  
 (SEQ ID NO: 26) EIEKP  
 (SEQ ID NO: 27) EIEKPS  
 (SEQ ID NO: 28) EGSGS  
 (SEQ ID NO: 29) EIDK  
 (SEQ ID NO: 30) EIDKPSQ  
 (SEQ ID NO: 31) EIDKPCQ

Exemplary Linker Sequences:

[0233]

(SEQ ID NO: 32) PSTSTST  
 (SEQ ID NO: 33) GPG  
 (SEQ ID NO: 34) GPGPGPG  
 (SEQ ID NO: 35) GPGPGPGPGPG  
 (SEQ ID NO: 36) PAPAPA  
 (SEQ ID NO: 37) PAPAPAPAPAPA  
 (SEQ ID NO: 38) PAPAPAPAPAPAPAPAPA  
 (SEQ ID NO: 39) GSGSGSGSGS

-continued

(SEQ ID NO: 40) GSGSGSGSGSGSGSGSGS

(SEQ ID NO: 41) GGGSGGGSGGGGS

(SEQ ID NO: 42) GGGSGGGSGGGSGGGSGGGGS

(SEQ ID NO: 43) GGGSGGGSGGGSG

6xHis Tag:

[0234]

(SEQ ID NO: 44) HHHHHH

IL-17 Binding WS-LI1 Binders:

[0235]

(SEQ ID NO: 45) MGVSDVPRDLEVVAATPTSLLISWDAPAVTVRYYRITYGEYHAFPFASNGKY  
YFYIQEFTVPGSKSTATISGLKPGVDYITITVYAVTDDTVHHGDSNYHSSKP  
 ISINRTEIDKPSQ  
 (SEQ ID NO: 46) MGVSDVPRDLEVVAATPTSLLISWDAPAVTVRYYRITYGEYSSPFQHQGOY  
YHYIQEFTVPGSKSTATISGLKPGVDYITITVYAVTQHEHSQDSSKPIISIN  
 RTEIDKPSQ  
 (SEQ ID NO: 47) MGVSDVPRDLEVVAATPTSLLISWDAPAVTVRYYRITYGEFSPQFVHSDGEY  
YQEYQEFTVPGSKSTATISGLKPGVDYITITVYAVTGQYDQDDEPSSKPISI  
 NYRTEIDKPSQ

PXR Binding WS1 Binders:

[0236]

(SEQ ID NO: 48) MASTSGVSDVPRDLEVVAATPTSLLISWDAPAVPVSKYVIYYWPGALISSM  
 QAFKVPKSKSTATISGLKPGVLYSIVVDALTGDDGQGSYVWDPIITTYRTEG  
 SGS  
 (SEQ ID NO: 49) MASTSGVSDVPRDLEVVAATPTSLLISWDAPAVTVHSYIITYQELQHSVP  
QGFQVPKSKSTATISGLKPGVAYQIAYVAFTGPGPLPPSDAPPVIYYRTEG  
 SGS  
<sup>10</sup>F<sub>n</sub>3 Loop and Scaffold Region Peptides from FIG. 4:  
 (SEQ ID NO: 58) PTLLISWDAPAVTVRYYRITYG  
 (SEQ ID NO: 51) PVQEFTVPGSKSTATISGLK

-continued

(SEQ ID NO: 52)  
TITVYAVTGRGDSPASSKPISINYRT

(SEQ ID NO: 53)  
MGEVVAATPTSLIS

(SEQ ID NO: 54)  
PHFPTRYRITYGETGGNS

BC Loop Sequences from Example 2:

(SEQ ID NO: 55)  
PTSLISWDAPAVTVRYRITYG

(SEQ ID NO: 56)  
PTSLISWSARLKVARYRITYG

(SEQ ID NO: 57)  
PTSLISWRHPFPTRYRITYG

IGF-1R Binding <sup>10</sup>F<sub>n</sub>3 Domain With Modified BC, DE and FG Loops:

[0237]

(SEQ ID NO: 61)  
GVSDVPRDLEVVAAATPTSLISWSARLKVARYRITYGETGGNSPVQEFYV  
PKNVYTATISGLKPGVDYITVYAVTRFRDYPQISINYRTEIDKPSQ

PXR Binding <sup>10</sup>F<sub>n</sub>3 Molecules:

[0238] The amino acid sequences of Adnectins 1-8 of FIG. 10 correspond to SEQ ID NOs: 70, 71, 62, 63, 72, 13, 14 and 15, respectively. Amino acid sequences of Adnectins 1-8 of FIG. 10 without the 6×His tail (SEQ ID NO: 44) correspond to SEQ ID NOs: 64, 65, 48, 49, 66, 67, 68 and 69, respectively.

#### EXAMPLES

[0239] The invention is now described by reference to the following examples, which are illustrative only, and are not intended to limit the present invention. While the invention has been described in detail and with reference to specific embodiments thereof, it will be apparent to one of skill in the art that various changes and modifications can be made thereto without departing from the spirit and scope thereof.

##### Example 1. Expression and Purification of Fibronectin Based Scaffold Proteins

[0240] Selected binders were cloned into a PET9d vector and transformed into *E. coli* BL21 DE3 plysS cells. Transformed cells were inoculated in 5 ml LB medium containing 50 µg/ml kanamycin and 34 µg/ml chloramphenicol in a 24-well format and grown at 37° C. overnight (inoculum culture). Production cultures were established by aspirating 2000 of the inoculum culture into 5 ml (in a 24-well format) of TB-Overnight Expression Media (auto induction) containing 50 µg/ml Kanamycin and 34 µg/ml chloramphenicol. The cultures were grown at 37° C. for 4 hours at which time the temperature was lowered to 18° C. and grown for 20 hours. Cultures were harvested by centrifugation for 10 minutes at 2750 g at 4° C.

[0241] Cell pellets (in 24-well format) were lysed by resuspension in 450 µl of Lysis buffer (50 mM NaH<sub>2</sub>PO<sub>4</sub>, 0.5 M NaCl, 1×Complete™ Protease Inhibitor Cocktail-EDTA free (Roche), 1 mM PMSE, 10 mM CHAPS, 40 mM Imidazole, 1 mg/ml lysozyme, 30 µg/ml DNase, 2 µg/ml aprotinin, pH 8.0) and shaken at room temperature for 1-3 hours. Lysates were clarified and re-racked into a 96-well format by transfer into a 96-well Whatman GF/D Unifilter fitted with a 96-well, 1.2 ml catch plate and filtered by positive pressure. The clarified lysates were transferred to a 96-well HisPur Cobalt Plate that had been equilibrated with equilibration buffer (50 mM NaH<sub>2</sub>PO<sub>4</sub>, 0.5 M NaCl, 40 mM Imidazole, pH 8.0) and were incubated for 5 min. Unbound material was removed by positive pressure. The resin was washed 2×0.3 ml/well with Wash buffer #1 (50 mM NaH<sub>2</sub>PO<sub>4</sub>, 0.5 M NaCl, 5 mM CHAPS, 40mM Imidazole, pH 8.0) with each wash removed by positive pressure. Prior to elution each well was washed with 50 µl Elution buffer (PBS+20 mM EDTA), incubated for 5 min and this wash was discarded by positive pressure. Protein was eluted by applying an additional 100 µl of Elution buffer to each well. After a 30 minute incubation at room temperature the plate(s) were centrifuged for 5 minutes at 200 g and eluted protein was collected in 96-well catch plates containing 5 µl of 0.5M MgCl<sub>2</sub> added to the bottom of elution catch plate prior to elution. Eluted protein was quantified using a total protein assay with SGE as the protein standard. SGE is a wild-type <sup>10</sup>F<sub>n</sub>3 domain in which the RGD sequence in the FG loop is changed to SGE.

##### Example 2. Characterization of the Immunogenicity of <sup>10</sup>F<sub>n</sub>3 Domain Polypeptides

[0242] The adaptive immune response is initiated by the processing and digestion of an internalized protein by an antigen-presenting cell (APC), such as a dendritic cell. The APC clips the internalized protein into short peptides and then displays the peptides on its surface MHC Class II molecules. The peptide binding site of the MHC Class II molecule is long and narrow, like a hot-dog bun, and holds its peptide in an extended format, with room for nine amino acids in the primary binding site (and generally allows for short tails on either side of the peptide). Certain pockets in the MHC binding site are dominant in determining peptide binding. These pockets correspond to amino acid positions 1, 4, 6, and 9 in the anchored portion of the 9-mer peptide. A peptide that has favorable side chains at each of these four positions will in general bind to HLA (an MHC Class II molecule) well.

[0243] Position 1 is thought to be the most important 'anchor residue' involved in binding between the peptide and the HLA molecule. Position 1 generally favors a hydrophobic side chain—thus, 9-mers that often bind HLA are initiated with V, I, L, M, F, Y, or W. The other positions are much more variable, with different HLA alleles favoring different sets of amino acids at each site. The immunogenicity of the polypeptides described herein were assessed using both in vitro and in silico methods.

##### A—In Vitro Determination of Human Leukocyte Antigen (“HLA”) Binding

[0244] In this experiment, synthetic peptides corresponding to different regions in either a wild-type or engineered <sup>10</sup>F<sub>n</sub>3 domain sequence were evaluated in HLA binding



assays. Similar HLA binding assays are described in Reijonen H, Kwok W W, Use of HLA class II tetramers in tracking antigen-specific T cells and mapping T-cell epitopes, *Methods* 29(3):282-8 (2003). Each experimental peptide tested in the HLA binding assay was either a wildtype <sup>10</sup>Fn3 domain north pole loop (BC, DE or FG loop) peptide segment having additional amino acids flanking the N- and C-termini of each loop (SEQ ID NOs: 58, 51 and 52), a scaffold region peptide segment from a wildtype <sup>10</sup>Fn3 domain that is positioned N-terminus to the BC loop (SEQ ID NO: 53) or a scaffold region peptide segment from an engineered <sup>10</sup>Fn3 domain that is positioned C-terminus to the BC loop (SEQ ID NO: 54). The experimental peptides were solvated in 100% DMSO at 50× the concentration desired in the assay. Each peptide was then diluted into reaction buffer and titrated serially from 128 μM to 2 μM.

**[0245]** In the HLA binding assay, each of five different HLA allele molecules (either DRB\*0101; DRB\*0301; DRB\*0401; DRB\*0701 or DRB\*1501 alleles) were loaded separately into wells of a 96-well plate along with the unlabeled experimental peptides and a europium-labeled control (competitor) peptide. The binding mixture was incubated in the wells for 24 hours so as to reach steady equilibrium. The HLA molecule complexes then were captured on an ELISA plate coated with anti-human HLA-DR antibody. Bound HLA-labeled control peptide was measured by time-resolved fluorescence and assessed at 615 nm by a Wallac Victor3™ unit (Perkin-Elmer). Binding of experimental peptides was expressed as the percent inhibition of the labeled control peptide (experimental fluorescence/control fluorescence multiplied by 100). From the percent inhibition of labeled control peptide at each concentration, IC<sub>50</sub> curves were derived for each experimental peptide against the five alleles tested. The results from these experiments are illustrated in FIG. 4.

**[0246]** As shown in FIG. 4, the BC loop peptide was observed to bind to four of the five alleles tested with high affinity suggesting it is an immunodominant sequence within the protein. By contrast, synthetic peptides corresponding to the DE and FG loops bound fewer HLA alleles and with lower affinity, in general. The DE and FG loops are, therefore, not predicted to be immunodominant sequences within the wild-type <sup>10</sup>Fn3 protein.

**[0247]** As shown in FIG. 4, the scaffold region peptide of SEQ ID NO: 53 was found to bind to five of the HLA alleles with high affinity, while the scaffold region peptide of SEQ ID NO: 54 was found to bind to four of the HLA alleles with high affinity. These results suggest that the scaffold region flanking the BC loop of a <sup>10</sup>Fn3 domain are immunodominant regions. The underlined portions of the sequences of SEQ ID NOs: 53 and 54 as shown in FIG. 4 are predicted to be the immunodominant portions of these sequences.

**[0248]** The BC loop, which was found to be an immunodominant loop, was further assessed using the same HLA binding assay. Specifically, three BC loop sequence variant peptides (SEQ ID NOs: 55-57) were examined using the assay and found to show almost identical patterns of strong binding to the HLA alleles tested. The peptide sequence of SEQ ID NO: 55 is the human wildtype sequence and SEQ ID NOs: 56 and 57 are the BC loop regions from <sup>10</sup>Fn3 domains that have been engineered to bind to two different targets. Assuming that a similar binding pattern reflects a shared motif, the sequences were aligned to aid identifica-

tion of potential anchor residues. Potential position 1 residues of the different BC loop sequences tested are underlined:

```

15 23      30 (sequence position based on SEQ ID
NO: 1)
| | | |
PTSLLLISW DAPAVTV RYYRITYG (SEQ ID NO: 55)
PTSLLLISW SARLKVA RYYRITYG (SEQ ID NO: 56)
PTSLLLISW RHPHPEPT RYYRITYG (SEQ ID NO: 57)

```

**[0249]** The common sequence portions of these three peptides are the β-strand B, preceding the variable BC loop, and the β-strand C following the BC loop. Each of these portions has several hydrophobic residues (potential position 1 anchors), but those in β-strand C do not have at least 8 more residues following, and therefore cannot be the anchor residues for MHC binding. The hydrophobic residues in the variable BC loop are in different positions in the three peptides, making it unlikely that a single 9-mer position with shared β-strand C residues can be anchored in the BC loops. These results therefore suggest that β-strand B should be useful for designing the peptide anchors.

**[0250]** The most likely positions for anchor residues appear to be “LLI” (positions 18-20 of SEQ ID NO: 1), as these include a stretch of fixed β-strand B residues preceding the BC loop residues. If, for instance, a 9-mer beginning at the first L is anchoring the peptide, the fourth position is always an S, which is favorable for binding to many HLA alleles.

**[0251]** It should be noted that while many fully human sequences are displayed by MHC, the immune system recognizes them as “self” and does not mount an immune response. Further, in Cyno monkeys, which have the identical sequence for <sup>10</sup>Fn3, an immune response was generated upon administration of various different <sup>10</sup>Fn3 polypeptides, but no immune response was generated upon the administration of wildtype <sup>10</sup>Fn3. This indicates that Cyno monkeys recognize the human wildtype <sup>10</sup>Fn3 sequence as being a “self” protein, to which an immune response need not be mounted.

#### B—In Silico Prediction of HLA Binding

**[0252]** HLA binding may be predicted in silico, for example, using EpiMatrix. EpiMatrix is a proprietary computer algorithm developed by EpiVax, which is used to screen protein sequences for the presence of putative HLA binding motifs. Input sequences are parsed into overlapping 9-mer frames where each frame overlaps the last by 8 amino acids. Each of the resulting frames is then scored for predicted binding affinity with respect to a panel of eight common Class II HLA alleles (DRB1\*0101, DRB1\*0301, DRB1\*0401, DRB1\*0701, DRB1\*0801, DRB1\*1101, DRB1\*1301, and DRB1\*1501). Raw scores are normalized against the scores of a large sample of randomly generated peptides. The resulting “Z” score is reported. Any 9-mer peptide with an EpiMatrix Z-score in excess of 1.64 is considered a putative HLA binding motif.

**[0253]** Peptide epitopes from a <sup>10</sup>Fn3 polypeptide having the amino acid sequence set forth in SEQ ID NO: 61 were predicted using the EpiMatrix algorithm. Results showed the

BC, DE and FG loops of the <sup>10</sup>Fn3 polypeptide have Z-scores of 21.3, 0.9 and 1.1, respectively.

**[0254]** The above in vitro and in silico HLA binding results suggest that the β-strand B/BC loop segment may be a 'hot spot' for the purposes of HLA binding. The β-strand B/BC loop segment may be anchored strongly to MHC molecules by the amino acids in β-strand B, such that at least some variants in BC loop sequences make little difference in the binding to HLA. The strong anchor may make it difficult to deimmunize this segment. However, if the entire stretch is a wildtype sequence, it should be recognized as self by the immune system, and initiate no immune response. Therefore, <sup>10</sup>Fn3 domain polypeptide libraries may be designed to have lower immunogenicity by leaving the BC loop as wildtype, or at the very least, by leaving the residues from D23 to T28 of SEQ ID NO: 1 or 6 as wildtype in order to retain as wildtype any 9-mer peptide anchored at L18, L19, or I20. Examples of libraries in which all or a substantial portion of the BC loop was left wild-type are shown in FIG. 9A. Examples of libraries in which varying portions of the N-terminal regions of the BC loop are left as wild-type are shown in FIG. 9B. Specific examples of <sup>10</sup>Fn3 binders in which the residues corresponding to D23 to T28 of SEQ ID NO: 1 were left wildtype are provided in Example 3. Alternatively, if the BC loop is modified, reduced immunogenicity may be achieved by destroying the strong anchor in this region, i.e., by making modifications in β-strand B, in addition to the modifications in the BC loop. Examples of libraries in which the anchor is removed include libraries in which positions L19 and/or S21 have been diversified thereby increasing the likelihood that members of the library will be missing the anchor residues. Examples of libraries in which the anchor residues are removed are shown in FIG. 9C.

#### Example 3. Generation of West Side Binders

**[0255]** Libraries of West Side ("WS") binder polypeptides comprising a modified <sup>10</sup>Fn3 domain were screened using mRNA display (Xu et al Chem Biol. 2002 August; 9(8): 933-42) for binding to murine IL-17, murine DLL4 or human PXR as targets. The WS binders were designed such that the BC loop sequence was left as wildtype. The WS1 library design (see FIG. 9A) was used to identify binders to the target human PXR and the WS-LI1 library design (see FIG. 9A) was used to identify binders to the targets murine IL-17 or murine DLL4. Target binding was monitored by qPCR and populations were cloned and expressed in *E. coli* when a specific binding signal was observed.

#### Example 4. Disruption of DLL4 and Notch 1 Interaction by WS-LI1 Binders Capable of Binding Murine DLL4

**[0256]** DLL4 is a ligand for the Notch 1 protein. The ability of <sup>10</sup>Fn3 polypeptides having the WS-LI1 design to disrupt the interaction between Notch 1 and murine DLL4 was assessed by employing a competitive Biacore experiment. Approximately 4500 RU of Notch1-Fc was immobilized on a CM5 Biacore chip. 2 μM of WS-LI1 binders were equilibrated with 20 nM murine DLL4 in HBSP buffer and 5 mM CaCl<sub>2</sub> along with a control in which no polypeptide was added. Each sample was flowed over the chip and binding of murine DLL4 was compared to the control in which no WS-LI1 polypeptide was added, so that a reduc-

tion in signal corresponded to inhibition of the Notch 1:murine DLL4 interaction. Between each sample run, the chip was regenerated with two 30-second washes in HBSP pH 7.4 and 50 mM EDTA. The results of this experiment are shown in FIG. 5. The polypeptides having the sequence of SEQ ID NO: 3 and 4 were each found to result in 100% competition of the interaction between Notch1 and murine DLL4. The polypeptides having the sequence of SEQ ID NO: 5 were able to induce 75% competition of the interaction between Notch 1 and murine DLL4.

#### Example 5. Size Exclusion Chromatography Analysis of WS-LI1 Binders Capable of Binding Murine DLL4

**[0257]** Size exclusion chromatography was utilized to demonstrate that the competition results observed in Example 4 were due to monomeric forms of the WS-LI1 binders tested. The WS-LI1 binders having amino acid sequences of either SEQ ID NO: 3 or 4 were predominantly monomeric, whereas the WS-LI1 binder having the amino acid sequence of SEQ ID NO: 5 contained a mixture of monomeric and aggregated proteins. The results from this experiment are shown in FIG. 6 and illustrate that the WS-LI1 binders tested in Example 4 were acting as a monomeric species, suggesting that the binders exist as stable, well-folded polypeptides.

#### Example 6. Stability of WS-LI1 Binders Capable of Binding Murine DLL4

**[0258]** Stability of the polypeptides described in Example 4 was assessed by a thermal shift fluorescence-based assay (TSF). The polypeptide having the amino acid sequence of SEQ ID NO: 3 had a transition at 59° C. The polypeptide having the amino acid sequence of SEQ ID NO: 4 had a transition at 49° C. No transition was observed for the polypeptide having the amino acid sequence of SEQ ID NO: 5.

**[0259]** Example 7. Disruption of the Interaction Between Murine IL-17 and Murine IL-17RA by WS-LI1 Binders Capable of Binding Murine IL-17

**[0260]** IL-17 is a ligand for the IL-17 receptor A protein, IL-17RA. The ability of <sup>10</sup>Fn3 domains having the WS-LI1 design to disrupt the interaction between murine IL-17 and murine IL-17RA was assessed by employing a competitive Alphascreen experiment. Streptavidin donor beads, anti-human IgG acceptor beads, 1.5 nM murine IL-17RA-Fc and 2.5 nM biotinylated murine IL-17 were combined according to the manufacturer's instructions to give a robust Alphascreen signal. Polypeptides having the sequences of either SEQ ID NO: 45, 46 or 47 were assessed for their ability to inhibit this signal when added to the mixture at 1 μM concentrations. The polypeptide having the sequence of SEQ ID NO: 45 caused an 83% inhibition, the polypeptide having the sequence of SEQ ID NO: 46 caused a 94% inhibition and the polypeptide having the sequence of SEQ ID NO: 47 caused an 81% inhibition of the Alphascreen signal. These results demonstrate that the WS-LI1 library design produced <sup>10</sup>Fn3 domains capable of binding IL-17 and effectively inhibiting the interaction between murine IL-17 and its receptor.

Example 8. Size Exclusion Chromatography  
Analysis of WS-LI1 Binders Capable of Binding  
Murine IL-17

**[0261]** Size exclusion chromatography was utilized to demonstrate that the competition results observed in Example 7 were due to monomeric forms of the WS-LI1 binders tested. The WS-LI1 binders having amino acid sequences of either SEQ ID NO: 45, 46 or 47 were predominantly monomeric. The results from this experiment are shown in FIG. 7 and illustrate that the WS-LI1 binders tested in Example 7 were acting as a monomeric species, suggesting that the binders exist as stable, well-folded polypeptides.

Example 9. Stability of WS-LI1 Binders Capable of  
Binding Murine IL-17

**[0262]** Stability of the polypeptides described in Example 7 was assessed by TSF. The polypeptide having the amino acid sequence of SEQ ID NO: 45 had a transition at 51° C. The polypeptide having the amino acid sequence of SEQ ID NO: 46 had a transition at 60° C. No transition was observed for the polypeptide having the amino acid sequence of SEQ ID NO: 47.

Example 10. Characterization of Binding Properties  
of WS1 Binders Capable of Binding Human PXR

**[0263]** WS1 binders that were capable of binding to PXR were characterized using a Biacore binding assay and GST-tagged PXR. 14000 RU of anti-GST antibody was immobilized on a Biacore chip and GST-PXR was captured by flowing a 50 nM solution over the chip for 3 min at a rate of 5  $\mu$ L/min. WS1 binders were flowed over the chip at 0.5-2  $\mu$ M concentration to observe binding relative to a control that lacked PXR. The chip was stripped between each run using two 30 second washes with 10 mM glycine, pH 2.0 and fresh GST-PXR was captured. Under these conditions, 146 RU of WS1 binders having the amino acid sequence of SEQ ID NO: 48 bound the GST-PXR, and 81 RU of WS1 binders having the amino acid sequence of SEQ ID NO: 49 bound the GST-PXR. These results demonstrate that the WS1 binders having the amino acid sequence of either SEQ ID NO: 48 or 49 are capable of binding GST-PXR.

Example 11. Size Exclusion Chromatography  
Analysis of WS1 Binders Capable of Binding  
Human PXR

**[0264]** Size exclusion chromatography was utilized to demonstrate that the binding results observed in Example 10 were due to monomeric forms of the WS1 binders tested. The WS1 binders having amino acid sequences of either SEQ ID NO: 48 or 49 were predominantly monomeric. The results from this experiment are shown in FIG. 8 and illustrate that the WS1 binders tested in Example 10 were acting as a monomeric species, suggesting that the binders exist as stable, well-folded polypeptides.

Example 12. Sequences and Binding Characteristics  
of <sup>10</sup>F<sub>n</sub>3 Polypeptides Binding to Human PXR

**[0265]** This Example describes 6 additional <sup>10</sup>F<sub>n</sub>3 polypeptides that bind to human PXR ligand binding domain (LBD). It also provides binding characteristics of these 6

polypeptides as well as the two that are described in Example 10 (and having SEQ ID NOs: 48 and 49).

**[0266]** <sup>10</sup>F<sub>n</sub>3 polypeptides having the amino acid sequences set forth in FIG. 10 were identified by screening various libraries. For example, Adnectin-1 was isolated from an NP1 library (see FIG. 9C). The <sup>10</sup>F<sub>n</sub>3 polypeptides were synthesized as follows. Nucleic acids encoding the <sup>10</sup>F<sub>n</sub>3 polypeptides were cloned in pET9D vector and then expressed in *Escherichia coli* at 20° C. The lysates were purified in a single step using Ni-agarose affinity chromatography.

**[0267]** The  $K_D$  values for the <sup>10</sup>F<sub>n</sub>3 polypeptides were determined by surface Plasmon resonance (SPR) on a Biacore T100 instrument (GE Healthcare), by injecting a concentration series of the <sup>10</sup>F<sub>n</sub>3 polypeptides over human PXR-GST (Invitrogen) that had been captured on chip immobilized with an anti-GST antibody (GE Healthcare). Regeneration of the chip surface between kinetic cycles was performed using 10 mM Glycine, pH 2. Kinetic parameters for both were calculated using Biacore T100 software. The results are set forth in Table 1.

TABLE 1

Binding characteristics of Adnectins-1 to -8 to human PXR			
Adnectin	$k_a$ (1/Ms)	$k_d$ (1/s)	$K_D$ (nM)
Adnectin-1	1.04E+05 $\pm$ 1.20E+04	1.19E-03 $\pm$ 3.46E-05	11.4 $\pm$ 1
Adnectin-2	1.62E+05 $\pm$ 5.37E+03	4.58E-03 $\pm$ 3.53E-04	97.8 $\pm$ 3.8
Adnectin-3	1.62E+04 $\pm$ 6.75E+04	3.78E-04 $\pm$ 2.23E-05	2.5 $\pm$ 0.9
Adnectin-4	2.15E+04 $\pm$ 5.30E+02	1.68E-04	7.8
Adnectin-5	5.09E+05 $\pm$ 1.07E+05	2.70E-03 $\pm$ 2.36E-04	5.4 $\pm$ 0.7
Adnectin-6	6.80E+05 $\pm$ 1.69E+05	1.26E-03 $\pm$ 1.72E-04	1.9 $\pm$ 0.2
Adnectin-7	2.88E+05 $\pm$ 2.38E+04	8.82E-05 $\pm$ 1.15E-06	0.31 $\pm$ 0.03
Adnectin-8	4.17E+04 $\pm$ 8.22E+03	1.82E-04 $\pm$ 2.78E-05	4.4 $\pm$ 0.2

Adnectin-1 was effectively used as a co-crystallization chaperone of human PXR with a small molecule, and shown to bind to the ligand binding domain of PXR. The X-ray data provided information on the interaction between the small molecule and the PXR ligand binding domain.

Example 13. Lack of RGD in FG Loop Prevents  
Binding of <sup>10</sup>F<sub>n</sub>3 Polypeptides to Fibronectin and  
Vitronectin

**[0268]** Recombinant human integrin  $\alpha V\beta 3$  (R&D Systems, Minneapolis Minn.) was diluted to 40  $\mu$ g/mL in Acetate buffer pH 5.0 (GE Healthcare, Piscataway N.J.), and then immobilized on a CM7 chip (GE Healthcare) using standard amine coupling techniques. 500 nM fibronectin (Roche Diagnostics, Indianapolis, Ind.) and vitronectin (R&D Systems) and 5  $\mu$ M of either non-binding control <sup>10</sup>F<sub>n</sub>3 molecule (consisting of SEQ ID NO: 6 with an additional MG at the N-terminus and with a single amino acid substitution that changes RGD to RGE) or targeted <sup>10</sup>F<sub>n</sub>3 molecules (having a mutated FG loop that does not contain an RGD motif) were flowed over the top of the immobilized integrin. Binding RU was collected at the end of the sample injection. The results indicate that the lack of RGD in the FG loop results in abolishing binding of <sup>10</sup>F<sub>n</sub>3 molecules to fibronectin and vitronectin.

Example 14. Characteristics of Molecules Obtained from Various Libraries

[0269] This Example shows various characteristics of molecules obtained from 11 different libraries. The following libraries were made:

[0270] LI-1 library, which is a mixture of libraries LI-1(a), LI-1(b) and LI-1(c), comprising  $^{10}\text{Fn3}$  molecules having the amino acid sequences that are provided in FIG. 9B. The amino acid residues that are underlined are those that were varied to any amino acid by substitution. Residues that are underlined may be the wild-type residues;

[0271] LI-3 library comprising  $^{10}\text{Fn3}$  molecules having the amino acid sequence that is provided in FIG. 9B ("LI-3(b)), wherein the amino acid residues that are boxed were varied by substitution to any amino acid or deletion or addition. Residues that are boxed may be the wild-type residues;

[0272] WS-LI1 library, comprising  $^{10}\text{Fn3}$  molecules having the amino acid sequence set forth in FIG. 9A, wherein the amino acid residues that are boxed were varied by substitution to any amino acid or deletion or addition. Residues that are boxed may be the wild-type residues;

[0273] LI-S9 library, comprising  $^{10}\text{Fn3}$  molecules having the amino acid sequence set forth in FIG. 9A, wherein the boxed residues were varied by amino acid substitution, addition or deletion, the underlined residues were varied by substitution, and the highlighted residue is changed to an E. Residues that are boxed or underlined may be the wild-type residues;

[0274] LI-S8 library, comprising  $^{10}\text{Fn3n3}$  molecules having the amino acid sequence set forth in FIG. 9A, wherein the boxed residues were varied by substitution, addition or deletion, and the highlighted residue is changed to an E. Residues that are boxed may be the wild-type residues;

[0275] NP4\_FG library, comprising  $^{10}\text{Fn3}$  molecules having the amino acid sequence set forth in FIG. 9C, wherein the boxed residues were varied by amino acid substitution, addition or deletion, and the underlined residues were varied by substitution. Residues that are boxed or underlined may be the wild-type residues. This library corresponds to the NP4 library, wherein only residues in FG, F and G were varied.

[0276] WS2'\_CD library, comprising  $^{10}\text{Fn3}$  molecules having the amino acid sequence set forth in FIG. 9A, wherein the boxed residues were varied by amino acid substitution, addition or deletion, and the underlined residues were varied by substitution. Residues that are boxed or underlined may be the wild-type residues. This library corresponds to the WS2' library, wherein only residues in CD, C and D were varied;

[0277] NP1' library, comprising  $^{10}\text{Fn3}$  molecules having the amino acid sequence set forth in FIG. 9C, wherein the boxed residues were varied by amino acid substitution, addition or deletion, and the underlined residues were varied by substitution. Residues that are boxed or underlined may be the wild-type residues;

[0278] NP4 library, comprising  $^{10}\text{Fn3}$  molecules having the amino acid sequence set forth in FIG. 9C, wherein the boxed residues were varied by amino acid substitution, addition or deletion, and the underlined residues were varied by substitution. Residues that are boxed or underlined may be the wild-type residues; and

[0279] WS2' library, comprising  $^{10}\text{Fn3}$  molecules having the amino acid sequence set forth in FIG. 9A, wherein the boxed residues were varied by amino acid substitution, addition or deletion, and the underlined residues were varied by substitution. Residues that are boxed or underlined may be the wild-type residues.

[0280] Clones from each of the libraries were expressed and purified. The resulting  $^{10}\text{Fn3}$  molecules were run on the Perkin Elmer LabChip GX with the low molecular weight protein ladder per the manufacturers' recommendations. The concentrations of the  $^{10}\text{Fn3}$  molecules were extrapolated from a standard curve of SGE also run on the LabChip GX. Samples with concentrations higher than that of the standard curve were classified as off-curve-high (OCH). The percent of OCH wells and the average concentration for each library was determined. The results indicate that the fraction of OCH wells and average concentration of measurable samples follow similar patterns.

[0281] The resistance to aggregation of  $^{10}\text{Fn3}$  molecules from each of the libraries was also tested. Between 19-200 clones from each library were assayed for aggregation and retention time by size exclusion chromatography (SEC) according to manufacturers' recommendations. The SEC chromatogram was integrated for each clone and evaluated for peaks that eluted between the times of a 17 kDa and 1.3 kDa standard. Clones having greater than 90% area in this retention time window received an SEC score of 1, 50%-90% a score of 2, 5%-50% a score of 3, and less than 5% a score of 4. Fraction of SEC score 1 or 2 is measure of resistance to aggregation and fraction SEC 4 is a measure of load on SEC screening. The results indicate that fraction of SEC 1 or 2 and fraction of SEC 4 follow approximately inverse patterns.

[0282] Target binding of clones from each library was determined by ELISA. The proteins that the clones were directed against were coated at 2.5  $\mu\text{g}/\text{mL}$  on a Nunc Maxisorp Plate. Plates were blocked with Casein (Thermo-Scientific #37532) and then incubated with the  $^{10}\text{Fn3}$  molecules. Binding clones were detected through a His-tag using an HRP labeled anti-His antibody (R&D Systems #mAb050H). Hits were determined as anything which gave a signal greater than 2 $\times$  that of blank wells. The fraction of hits is a measure of load on screening. All libraries had at least an expected number of hits.

[0283] The existence of multiple epitopes to which members of each library bound was also determined. For three targets this involved competitive Alphascreen assays as referenced in Example 7. For these targets, multiple epitope coverage was proven by the existence of competitors and non-competitors from proven target binders. For one multi-domain target, multiple epitope binding was demonstrated using an ELISA with recombinant versions of the individual subdomains. The fraction of targets for which multiple epitopes are found is a measure of probability of finding diverse biological activity in a library. The results of multiple epitope coverage for multiple targets with the different libraries indicate diversity of blocking.

#### INCORPORATION BY REFERENCE

[0284] All documents and references, including patent documents and websites, described herein are individually incorporated by reference to into this document to the same extent as if there were written in this document in full or in part.

## SEQUENCE LISTING

<160> NUMBER OF SEQ ID NOS: 124

<210> SEQ ID NO 1

<211> LENGTH: 101

<212> TYPE: PRT

<213> ORGANISM: Homo sapiens

<400> SEQUENCE: 1

```

Val Ser Asp Val Pro Arg Asp Leu Glu Val Val Ala Ala Thr Pro Thr
1          5          10          15
Ser Leu Leu Ile Ser Trp Asp Ala Pro Ala Val Thr Val Arg Tyr Tyr
20          25          30
Arg Ile Thr Tyr Gly Glu Thr Gly Gly Asn Ser Pro Val Gln Glu Phe
35          40          45
Thr Val Pro Gly Ser Lys Ser Thr Ala Thr Ile Ser Gly Leu Lys Pro
50          55          60
Gly Val Asp Tyr Thr Ile Thr Val Tyr Ala Val Thr Gly Arg Gly Asp
65          70          75          80
Ser Pro Ala Ser Ser Lys Pro Ile Ser Ile Asn Tyr Arg Thr Glu Ile
85          90          95
Asp Lys Pro Ser Gln
100

```

<210> SEQ ID NO 2

<211> LENGTH: 85

<212> TYPE: PRT

<213> ORGANISM: Homo sapiens

<400> SEQUENCE: 2

```

Leu Glu Val Val Ala Ala Thr Pro Thr Ser Leu Leu Ile Ser Trp Asp
1          5          10          15
Ala Pro Ala Val Thr Val Arg Tyr Tyr Arg Ile Thr Tyr Gly Glu Thr
20          25          30
Gly Gly Asn Ser Pro Val Gln Glu Phe Thr Val Pro Gly Ser Lys Ser
35          40          45
Thr Ala Thr Ile Ser Gly Leu Lys Pro Gly Val Asp Tyr Thr Ile Thr
50          55          60
Val Tyr Ala Val Thr Gly Arg Gly Asp Ser Pro Ala Ser Ser Lys Pro
65          70          75          80
Ile Ser Ile Asn Tyr
85

```

<210> SEQ ID NO 3

<211> LENGTH: 113

<212> TYPE: PRT

<213> ORGANISM: Artificial Sequence

<220> FEATURE:

<223> OTHER INFORMATION: Synthetic polypeptide

<400> SEQUENCE: 3

```

Met Gly Val Ser Asp Val Pro Arg Asp Leu Glu Val Val Ala Ala Thr
1          5          10          15
Pro Thr Ser Leu Leu Ile Ser Trp Asp Ala Pro Ala Val Thr Val Arg
20          25          30
Tyr Tyr Arg Ile Thr Tyr Gly Glu Gln His Ser Lys Tyr Pro His Gln
35          40          45

```

-continued

---

Glu Phe Thr Val Pro Gly Ser Lys Ser Thr Ala Thr Ile Ser Gly Leu  
 50 55 60

Lys Pro Gly Val Asp Tyr Thr Ile Thr Val Tyr Ala Val Thr Ile Gln  
 65 70 75 80

Pro Gln Asp Pro Glu Gln Asp Tyr Gln Tyr His Tyr Tyr Glu Thr Ser  
 85 90 95

Ser Lys Pro Ile Ser Ile Asn Tyr Arg Thr Glu Ile Asp Lys Pro Ser  
 100 105 110

Gln

<210> SEQ ID NO 4  
 <211> LENGTH: 115  
 <212> TYPE: PRT  
 <213> ORGANISM: Artificial Sequence  
 <220> FEATURE:  
 <223> OTHER INFORMATION: Synthetic polypeptide

<400> SEQUENCE: 4

Met Gly Val Ser Asp Val Pro Arg Asp Leu Glu Val Val Ala Ala Thr  
 1 5 10 15

Pro Thr Ser Leu Leu Ile Ser Trp Asp Ala Pro Ala Val Thr Val Arg  
 20 25 30

Tyr Tyr Arg Ile Thr Tyr Gly Glu His Val Ala Asp His Phe Asp His  
 35 40 45

Asn Gln Glu Phe Thr Val Pro Gly Ser Lys Ser Thr Ala Thr Ile Ser  
 50 55 60

Gly Leu Lys Pro Gly Val Asp Tyr Thr Ile Thr Val Tyr Ala Val Thr  
 65 70 75 80

Tyr Gln Phe Gln Asp Pro Glu Glu His Tyr Tyr Tyr His Phe Tyr Asp  
 85 90 95

Ser Ser Ser Lys Pro Ile Ser Ile Asn Tyr Arg Thr Glu Ile Asp Lys  
 100 105 110

Pro Ser Gln  
 115

<210> SEQ ID NO 5  
 <211> LENGTH: 120  
 <212> TYPE: PRT  
 <213> ORGANISM: Artificial Sequence  
 <220> FEATURE:  
 <223> OTHER INFORMATION: Synthetic polypeptide

<400> SEQUENCE: 5

Met Gly Val Ser Asp Val Pro Arg Asp Leu Glu Val Val Ala Ala Thr  
 1 5 10 15

Pro Thr Ser Leu Leu Ile Ser Trp Asp Ala Pro Ala Val Thr Val Arg  
 20 25 30

Tyr Tyr Arg Ile Thr Tyr Gly Glu Tyr His Glu His Tyr His Ser Pro  
 35 40 45

Gly Phe Ser Gln Lys Tyr His Tyr Glu Gln Glu Phe Thr Val Pro Gly  
 50 55 60

Ser Lys Ser Thr Ala Thr Ile Ser Gly Leu Lys Pro Gly Val Asp Tyr  
 65 70 75 80

Thr Ile Thr Val Tyr Ala Val Thr Gly His Lys His Tyr His Tyr Tyr  
 85 90 95

-continued

---

Tyr Tyr Tyr His His His Ser Ser Lys Pro Ile Ser Ile Asn Tyr Arg  
 100 105 110

Thr Glu Ile Asp Lys Pro Ser Gln  
 115 120

<210> SEQ ID NO 6  
 <211> LENGTH: 94  
 <212> TYPE: PRT  
 <213> ORGANISM: Homo sapiens

<400> SEQUENCE: 6

Val Ser Asp Val Pro Arg Asp Leu Glu Val Val Ala Ala Thr Pro Thr  
 1 5 10 15

Ser Leu Leu Ile Ser Trp Asp Ala Pro Ala Val Thr Val Arg Tyr Tyr  
 20 25 30

Arg Ile Thr Tyr Gly Glu Thr Gly Gly Asn Ser Pro Val Gln Glu Phe  
 35 40 45

Thr Val Pro Gly Ser Lys Ser Thr Ala Thr Ile Ser Gly Leu Lys Pro  
 50 55 60

Gly Val Asp Tyr Thr Ile Thr Val Tyr Ala Val Thr Gly Arg Gly Asp  
 65 70 75 80

Ser Pro Ala Ser Ser Lys Pro Ile Ser Ile Asn Tyr Arg Thr  
 85 90

<210> SEQ ID NO 7  
 <211> LENGTH: 4  
 <212> TYPE: PRT  
 <213> ORGANISM: Artificial Sequence  
 <220> FEATURE:  
 <223> OTHER INFORMATION: Synthetic polypeptide

<400> SEQUENCE: 7

Glu Ile Glu Lys  
 1

<210> SEQ ID NO 8  
 <211> LENGTH: 6  
 <212> TYPE: PRT  
 <213> ORGANISM: Artificial Sequence  
 <220> FEATURE:  
 <223> OTHER INFORMATION: Synthetic polypeptide

<400> SEQUENCE: 8

Glu Ile Glu Lys Pro Cys  
 1 5

<210> SEQ ID NO 9  
 <211> LENGTH: 10  
 <212> TYPE: PRT  
 <213> ORGANISM: Artificial Sequence  
 <220> FEATURE:  
 <223> OTHER INFORMATION: Synthetic polypeptide

<400> SEQUENCE: 9

Met Gly Val Ser Asp Val Pro Arg Asp Leu  
 1 5 10

<210> SEQ ID NO 10  
 <211> LENGTH: 8  
 <212> TYPE: PRT  
 <213> ORGANISM: Artificial Sequence

-continued

&lt;220&gt; FEATURE:

&lt;223&gt; OTHER INFORMATION: Synthetic polypeptide

&lt;400&gt; SEQUENCE: 10

Val Ser Asp Val Pro Arg Asp Leu  
 1                    5

&lt;210&gt; SEQ ID NO 11

&lt;211&gt; LENGTH: 9

&lt;212&gt; TYPE: PRT

&lt;213&gt; ORGANISM: Artificial Sequence

&lt;220&gt; FEATURE:

&lt;223&gt; OTHER INFORMATION: Synthetic polypeptide

&lt;400&gt; SEQUENCE: 11

Gly Val Ser Asp Val Pro Arg Asp Leu  
 1                    5

&lt;210&gt; SEQ ID NO 12

&lt;211&gt; LENGTH: 94

&lt;212&gt; TYPE: PRT

&lt;213&gt; ORGANISM: Artificial Sequence

&lt;220&gt; FEATURE:

&lt;223&gt; OTHER INFORMATION: Synthetic polypeptide

&lt;400&gt; SEQUENCE: 12

Val Ser Asp Val Pro Arg Asp Leu Glu Val Val Ala Ala Thr Pro Thr  
 1                    5                    10                    15

Ser Leu Leu Ile Ser Trp Asp Ala Pro Ala Val Thr Val Arg Tyr Tyr  
                   20                    25                    30

Arg Ile Thr Tyr Gly Glu Thr Gly Gly Asn Ser Pro Val Gln Glu Phe  
                   35                    40                    45

Thr Val Pro Gly Ser Lys Ser Thr Ala Thr Ile Ser Gly Leu Lys Pro  
                   50                    55                    60

Gly Val Asp Tyr Thr Ile Thr Val Tyr Ala Val Thr Gly Arg Gly Glu  
 65                    70                    75                    80

Ser Pro Ala Ser Ser Lys Pro Ile Ser Ile Asn Tyr Arg Thr  
                   85                    90

&lt;210&gt; SEQ ID NO 13

&lt;211&gt; LENGTH: 109

&lt;212&gt; TYPE: PRT

&lt;213&gt; ORGANISM: Artificial Sequence

&lt;220&gt; FEATURE:

&lt;223&gt; OTHER INFORMATION: Synthetic polypeptide

&lt;400&gt; SEQUENCE: 13

Met Gly Val Ser Asp Val Pro Arg Asp Leu Glu Val Val Ala Ala Thr  
 1                    5                    10                    15

Pro Thr Ser Leu Leu Ile Ser Trp Ser Arg Pro Lys Gly Ser Ile Lys  
                   20                    25                    30

Tyr Tyr Arg Ile Thr Tyr Gly Glu Thr Gly Gly Asn Ser Pro Val Gln  
                   35                    40                    45

Glu Phe Thr Val Pro Asn Ser Gln Tyr Thr Ala Thr Ile Ser Gly Leu  
                   50                    55                    60

Lys Pro Gly Val Asp Tyr Thr Ile Thr Val Tyr Ala Val Tyr Gly Tyr  
 65                    70                    75                    80

Pro Tyr Gln Glu Pro His Tyr Tyr Pro Ile Ser Ile Asn Tyr Arg Thr  
                   85                    90                    95



-continued

Glu Ile Asp Lys Pro Ser Gln His His His His His His  
 100 105

<210> SEQ ID NO 14  
 <211> LENGTH: 109  
 <212> TYPE: PRT  
 <213> ORGANISM: Artificial Sequence  
 <220> FEATURE:  
 <223> OTHER INFORMATION: Synthetic polypeptide

<400> SEQUENCE: 14

Met Gly Val Ser Asp Val Pro Arg Asp Leu Glu Val Val Thr Ala Thr  
 1 5 10 15  
 Pro Thr Ser Leu Leu Ile Ser Trp Asp Gly Pro Lys Tyr Tyr Val Lys  
 20 25 30  
 Tyr Tyr Arg Ile Thr Tyr Gly Glu Thr Gly Gly Asn Ser Pro Val Gln  
 35 40 45  
 Glu Phe Thr Val Pro Arg Thr Asp His Thr Ala Thr Ile Ser Gly Leu  
 50 55 60  
 Lys Pro Gly Val Asp Tyr Thr Ile Thr Val Tyr Ala Val Lys Gly Gln  
 65 70 75 80  
 Tyr Gly Pro Tyr Tyr Gly Ser Arg Pro Ile Ser Ile Asn Tyr Arg Thr  
 85 90 95

Glu Ile Asp Lys Pro Ser Gln His His His His His His  
 100 105

<210> SEQ ID NO 15  
 <211> LENGTH: 109  
 <212> TYPE: PRT  
 <213> ORGANISM: Artificial Sequence  
 <220> FEATURE:  
 <223> OTHER INFORMATION: Synthetic polypeptide

<400> SEQUENCE: 15

Met Gly Val Ser Asp Val Pro Arg Asp Leu Glu Val Val Ala Ala Thr  
 1 5 10 15  
 Pro Thr Ser Leu Leu Ile Ser Trp Ser Gln Pro Gly Arg Tyr Val Lys  
 20 25 30  
 Tyr Tyr Arg Ile Thr Tyr Gly Glu Thr Gly Gly Asn Ser Pro Val Gln  
 35 40 45  
 Glu Phe Thr Val Pro Asn Asp Thr Tyr Thr Ala Thr Ile Ser Gly Leu  
 50 55 60  
 Lys Pro Gly Val Asp Tyr Thr Ile Thr Val Tyr Ala Val Tyr Gly Lys  
 65 70 75 80  
 Tyr Gly Pro Tyr Tyr Gly Tyr Asp Pro Ile Ser Ile Asn Tyr Arg Thr  
 85 90 95

Glu Ile Asp Lys Pro Ser Gln His His His His His His  
 100 105

<210> SEQ ID NO 16  
 <211> LENGTH: 9  
 <212> TYPE: PRT  
 <213> ORGANISM: Artificial Sequence  
 <220> FEATURE:  
 <223> OTHER INFORMATION: Synthetic polypeptide  
 <220> FEATURE:  
 <221> NAME/KEY: VARIANT  
 <222> LOCATION: (1)..(2)

---

-continued

---

<223> OTHER INFORMATION: /replace=" "  
<220> FEATURE:  
<221> NAME/KEY: misc\_feature  
<222> LOCATION: (1)..(2)  
<223> OTHER INFORMATION: /note="Residues given in the sequence have no preference with respect to those in the annotations for said positions"  
<220> FEATURE:  
<221> NAME/KEY: misc\_feature  
<222> LOCATION: (1)..(16)  
<223> OTHER INFORMATION: /note="see specification as filed for detailed description of substitutions and preferred embodiments"

<400> SEQUENCE: 16

Met Gly Ser Asp Val Pro Arg Asp Leu  
1 5

<210> SEQ ID NO 17  
<211> LENGTH: 8  
<212> TYPE: PRT  
<213> ORGANISM: Artificial Sequence  
<220> FEATURE:  
<223> OTHER INFORMATION: Synthetic polypeptide  
<220> FEATURE:  
<221> NAME/KEY: VARIANT  
<222> LOCATION: (1)..(2)  
<223> OTHER INFORMATION: /replace=" "  
<220> FEATURE:  
<221> NAME/KEY: misc\_feature  
<222> LOCATION: (1)..(2)  
<223> OTHER INFORMATION: /note="Residues given in the sequence have no preference with respect to those in the annotations for said positions"  
<220> FEATURE:  
<221> NAME/KEY: misc\_feature  
<222> LOCATION: (1)..(8)  
<223> OTHER INFORMATION: /note="see specification as filed for detailed description of substitutions and preferred embodiments"

<400> SEQUENCE: 17

Met Gly Asp Val Pro Arg Asp Leu  
1 5

<210> SEQ ID NO 18  
<211> LENGTH: 7  
<212> TYPE: PRT  
<213> ORGANISM: Artificial Sequence  
<220> FEATURE:  
<223> OTHER INFORMATION: Synthetic polypeptide  
<220> FEATURE:  
<221> NAME/KEY: VARIANT  
<222> LOCATION: (1)..(2)  
<223> OTHER INFORMATION: /replace=" "  
<220> FEATURE:  
<221> NAME/KEY: misc\_feature  
<222> LOCATION: (1)..(2)  
<223> OTHER INFORMATION: /note="Residues given in the sequence have no preference with respect to those in the annotations for said positions"  
<220> FEATURE:  
<221> NAME/KEY: misc\_feature  
<222> LOCATION: (1)..(7)  
<223> OTHER INFORMATION: /note="see specification as filed for detailed description of substitutions and preferred embodiments"

<400> SEQUENCE: 18

Met Gly Val Pro Arg Asp Leu  
1 5

<210> SEQ ID NO 19

-continued

---

<211> LENGTH: 6  
<212> TYPE: PRT  
<213> ORGANISM: Artificial Sequence  
<220> FEATURE:  
<223> OTHER INFORMATION: Synthetic polypeptide  
<220> FEATURE:  
<221> NAME/KEY: VARIANT  
<222> LOCATION: (1)..(2)  
<223> OTHER INFORMATION: /replace=" "  
<220> FEATURE:  
<221> NAME/KEY: misc\_feature  
<222> LOCATION: (1)..(2)  
<223> OTHER INFORMATION: /note="Residues given in the sequence have no preference with respect to those in the annotations for said positions"  
<220> FEATURE:  
<221> NAME/KEY: misc\_feature  
<222> LOCATION: (1)..(6)  
<223> OTHER INFORMATION: /note="see specification as filed for detailed description of substitutions and preferred embodiments"

<400> SEQUENCE: 19

Met Gly Pro Arg Asp Leu  
1 5

<210> SEQ ID NO 20  
<211> LENGTH: 5  
<212> TYPE: PRT  
<213> ORGANISM: Artificial Sequence  
<220> FEATURE:  
<223> OTHER INFORMATION: Synthetic polypeptide  
<220> FEATURE:  
<221> NAME/KEY: VARIANT  
<222> LOCATION: (1)..(2)  
<223> OTHER INFORMATION: /replace=" "  
<220> FEATURE:  
<221> NAME/KEY: misc\_feature  
<222> LOCATION: (1)..(2)  
<223> OTHER INFORMATION: /note="Residues given in the sequence have no preference with respect to those in the annotations for said positions"  
<220> FEATURE:  
<221> NAME/KEY: misc\_feature  
<222> LOCATION: (1)..(5)  
<223> OTHER INFORMATION: /note="see specification as filed for detailed description of substitutions and preferred embodiments"

<400> SEQUENCE: 20

Met Gly Arg Asp Leu  
1 5

<210> SEQ ID NO 21  
<211> LENGTH: 4  
<212> TYPE: PRT  
<213> ORGANISM: Artificial Sequence  
<220> FEATURE:  
<223> OTHER INFORMATION: Synthetic polypeptide  
<220> FEATURE:  
<221> NAME/KEY: VARIANT  
<222> LOCATION: (1)..(2)  
<223> OTHER INFORMATION: /replace=" "  
<220> FEATURE:  
<221> NAME/KEY: misc\_feature  
<222> LOCATION: (1)..(2)  
<223> OTHER INFORMATION: /note="Residues given in the sequence have no preference with respect to those in the annotations for said positions"  
<220> FEATURE:  
<221> NAME/KEY: misc\_feature  
<222> LOCATION: (1)..(4)  
<223> OTHER INFORMATION: /note="see specification as filed for detailed description of substitutions and preferred embodiments"

---

-continued

---

<400> SEQUENCE: 21

Met Gly Asp Leu  
1

<210> SEQ ID NO 22  
<211> LENGTH: 166  
<212> TYPE: PRT  
<213> ORGANISM: Artificial Sequence  
<220> FEATURE:  
<223> OTHER INFORMATION: Synthetic 10Fn3 domain core sequence version 3  
<220> FEATURE:  
<221> NAME/KEY: misc\_feature  
<222> LOCATION: (1)..(166)  
<223> OTHER INFORMATION: /note="see specification as filed for detailed description of substitutions and preferred embodiments"  
<220> FEATURE:  
<221> NAME/KEY: MOD\_RES  
<222> LOCATION: (14)..(33)  
<223> OTHER INFORMATION: Any amino acid  
<220> FEATURE:  
<221> NAME/KEY: misc\_feature  
<222> LOCATION: (14)..(33)  
<223> OTHER INFORMATION: /note="This region may encompass 2 to 20 residues"  
<220> FEATURE:  
<221> NAME/KEY: VARIANT  
<222> LOCATION: (16)..(33)  
<223> OTHER INFORMATION: /replace=" "  
<220> FEATURE:  
<221> NAME/KEY: misc\_feature  
<222> LOCATION: (16)..(33)  
<223> OTHER INFORMATION: /note="Residues given in the sequence have no preference with respect to those in the annotations for said positions"  
<220> FEATURE:  
<221> NAME/KEY: MOD\_RES  
<222> LOCATION: (39)..(58)  
<223> OTHER INFORMATION: Any amino acid  
<220> FEATURE:  
<221> NAME/KEY: misc\_feature  
<222> LOCATION: (39)..(58)  
<223> OTHER INFORMATION: /note="This region may encompass 2 to 20 residues"  
<220> FEATURE:  
<221> NAME/KEY: VARIANT  
<222> LOCATION: (41)..(58)  
<223> OTHER INFORMATION: /replace=" "  
<220> FEATURE:  
<221> NAME/KEY: misc\_feature  
<222> LOCATION: (41)..(58)  
<223> OTHER INFORMATION: /note="Residues given in the sequence have no preference with respect to those in the annotations for said positions"  
<220> FEATURE:  
<221> NAME/KEY: MOD\_RES  
<222> LOCATION: (64)..(83)  
<223> OTHER INFORMATION: Any amino acid  
<220> FEATURE:  
<221> NAME/KEY: misc\_feature  
<222> LOCATION: (64)..(83)  
<223> OTHER INFORMATION: /note="This region may encompass 2 to 20 residues"  
<220> FEATURE:  
<221> NAME/KEY: VARIANT  
<222> LOCATION: (66)..(83)  
<223> OTHER INFORMATION: /replace=" "  
<220> FEATURE:  
<221> NAME/KEY: misc\_feature  
<222> LOCATION: (66)..(83)  
<223> OTHER INFORMATION: /note="Residues given in the sequence have no preference with respect to those in the annotations for said positions"  
<220> FEATURE:

-continued

---

```

<221> NAME/KEY: MOD_RES
<222> LOCATION: (87)..(106)
<223> OTHER INFORMATION: Any amino acid
<220> FEATURE:
<221> NAME/KEY: misc_feature
<222> LOCATION: (87)..(106)
<223> OTHER INFORMATION: /note="This region may encompass 2 to 20
residues"
<220> FEATURE:
<221> NAME/KEY: VARIANT
<222> LOCATION: (89)..(106)
<223> OTHER INFORMATION: /replace=" "
<220> FEATURE:
<221> NAME/KEY: misc_feature
<222> LOCATION: (89)..(106)
<223> OTHER INFORMATION: /note="Residues given in the sequence have no
preference with respect to those in the annotations for said
positions"
<220> FEATURE:
<221> NAME/KEY: MOD_RES
<222> LOCATION: (113)..(132)
<223> OTHER INFORMATION: Any amino acid
<220> FEATURE:
<221> NAME/KEY: misc_feature
<222> LOCATION: (113)..(132)
<223> OTHER INFORMATION: /note="This region may encompass 2 to 20
residues"
<220> FEATURE:
<221> NAME/KEY: VARIANT
<222> LOCATION: (115)..(132)
<223> OTHER INFORMATION: /replace=" "
<220> FEATURE:
<221> NAME/KEY: misc_feature
<222> LOCATION: (115)..(132)
<223> OTHER INFORMATION: /note="Residues given in the sequence have no
preference with respect to those in the annotations for said
positions"
<220> FEATURE:
<221> NAME/KEY: MOD_RES
<222> LOCATION: (140)..(159)
<223> OTHER INFORMATION: Any amino acid
<220> FEATURE:
<221> NAME/KEY: misc_feature
<222> LOCATION: (140)..(159)
<223> OTHER INFORMATION: /note="This region may encompass 2 to 20
residues"
<220> FEATURE:
<221> NAME/KEY: VARIANT
<222> LOCATION: (142)..(159)
<223> OTHER INFORMATION: /replace=" "
<220> FEATURE:
<221> NAME/KEY: misc_feature
<222> LOCATION: (142)..(159)
<223> OTHER INFORMATION: /note="Residues given in the sequence have no
preference with respect to those in the annotations for said
positions"

<400> SEQUENCE: 22

Val Ser Asp Val Pro Arg Asp Leu Glu Val Val Ala Ala Xaa Xaa Xaa
1          5          10          15

Xaa Xaa Xaa Xaa Xaa Xaa Xaa Xaa Xaa Xaa Xaa Xaa Xaa Xaa Xaa
20          25          30

Xaa Leu Leu Ile Ser Trp Xaa Xaa Xaa Xaa Xaa Xaa Xaa Xaa Xaa Xaa
35          40          45

Xaa Xaa Xaa Xaa Xaa Xaa Xaa Xaa Xaa Xaa Tyr Arg Ile Thr Tyr Xaa
50          55          60

Xaa Xaa Xaa Xaa Xaa Xaa Xaa Xaa Xaa Xaa Xaa Xaa Xaa Xaa Xaa
65          70          75          80

Xaa Xaa Xaa Phe Thr Val Xaa Xaa Xaa Xaa Xaa Xaa Xaa Xaa Xaa Xaa
85          90          95

```

-continued

---

Xaa Xaa Xaa Xaa Xaa Xaa Xaa Xaa Xaa Xaa Ala Thr Ile Ser Gly Leu  
100 105 110

Xaa Xaa Xaa Xaa Xaa Xaa Xaa Xaa Xaa Xaa Xaa Xaa Xaa Xaa Xaa Xaa  
115 120 125

Xaa Xaa Xaa Xaa Tyr Thr Ile Thr Val Tyr Ala Xaa Xaa Xaa Xaa Xaa  
130 135 140

Xaa Xaa Xaa Xaa Xaa Xaa Xaa Xaa Xaa Xaa Xaa Xaa Xaa Xaa Xaa Ile  
145 150 155 160

Ser Ile Asn Tyr Arg Thr  
165

<210> SEQ ID NO 23  
<211> LENGTH: 5  
<212> TYPE: PRT  
<213> ORGANISM: Artificial Sequence  
<220> FEATURE:  
<223> OTHER INFORMATION: Synthetic polypeptide

<400> SEQUENCE: 23

Glu Gly Ser Gly Cys  
1 5

<210> SEQ ID NO 24  
<211> LENGTH: 7  
<212> TYPE: PRT  
<213> ORGANISM: Artificial Sequence  
<220> FEATURE:  
<223> OTHER INFORMATION: Synthetic polypeptide

<400> SEQUENCE: 24

Glu Ile Glu Lys Pro Cys Gln  
1 5

<210> SEQ ID NO 25  
<211> LENGTH: 7  
<212> TYPE: PRT  
<213> ORGANISM: Artificial Sequence  
<220> FEATURE:  
<223> OTHER INFORMATION: Synthetic polypeptide

<400> SEQUENCE: 25

Glu Ile Glu Lys Pro Ser Gln  
1 5

<210> SEQ ID NO 26  
<211> LENGTH: 5  
<212> TYPE: PRT  
<213> ORGANISM: Artificial Sequence  
<220> FEATURE:  
<223> OTHER INFORMATION: Synthetic polypeptide

<400> SEQUENCE: 26

Glu Ile Glu Lys Pro  
1 5

<210> SEQ ID NO 27  
<211> LENGTH: 6  
<212> TYPE: PRT  
<213> ORGANISM: Artificial Sequence  
<220> FEATURE:  
<223> OTHER INFORMATION: Synthetic polypeptide

-continued

---

<400> SEQUENCE: 27

Glu Ile Glu Lys Pro Ser  
1 5

<210> SEQ ID NO 28  
<211> LENGTH: 5  
<212> TYPE: PRT  
<213> ORGANISM: Artificial Sequence  
<220> FEATURE:  
<223> OTHER INFORMATION: Synthetic polypeptide

<400> SEQUENCE: 28

Glu Gly Ser Gly Ser  
1 5

<210> SEQ ID NO 29  
<211> LENGTH: 4  
<212> TYPE: PRT  
<213> ORGANISM: Artificial Sequence  
<220> FEATURE:  
<223> OTHER INFORMATION: Synthetic polypeptide

<400> SEQUENCE: 29

Glu Ile Asp Lys  
1

<210> SEQ ID NO 30  
<211> LENGTH: 7  
<212> TYPE: PRT  
<213> ORGANISM: Artificial Sequence  
<220> FEATURE:  
<223> OTHER INFORMATION: Synthetic polypeptide

<400> SEQUENCE: 30

Glu Ile Asp Lys Pro Ser Gln  
1 5

<210> SEQ ID NO 31  
<211> LENGTH: 7  
<212> TYPE: PRT  
<213> ORGANISM: Artificial Sequence  
<220> FEATURE:  
<223> OTHER INFORMATION: Synthetic polypeptide

<400> SEQUENCE: 31

Glu Ile Asp Lys Pro Cys Gln  
1 5

<210> SEQ ID NO 32  
<211> LENGTH: 7  
<212> TYPE: PRT  
<213> ORGANISM: Artificial Sequence  
<220> FEATURE:  
<223> OTHER INFORMATION: Synthetic polypeptide

<400> SEQUENCE: 32

Pro Ser Thr Ser Thr Ser Thr  
1 5

<210> SEQ ID NO 33  
<211> LENGTH: 3  
<212> TYPE: PRT  
<213> ORGANISM: Artificial Sequence  
<220> FEATURE:

-continued

---

<223> OTHER INFORMATION: Synthetic polypeptide

<400> SEQUENCE: 33

Gly Pro Gly

1

<210> SEQ ID NO 34

<211> LENGTH: 7

<212> TYPE: PRT

<213> ORGANISM: Artificial Sequence

<220> FEATURE:

<223> OTHER INFORMATION: Synthetic polypeptide

<400> SEQUENCE: 34

Gly Pro Gly Pro Gly Pro Gly

1

5

<210> SEQ ID NO 35

<211> LENGTH: 11

<212> TYPE: PRT

<213> ORGANISM: Artificial Sequence

<220> FEATURE:

<223> OTHER INFORMATION: Synthetic polypeptide

<400> SEQUENCE: 35

Gly Pro Gly Pro Gly Pro Gly Pro Gly Pro Gly

1

5

10

<210> SEQ ID NO 36

<211> LENGTH: 6

<212> TYPE: PRT

<213> ORGANISM: Artificial Sequence

<220> FEATURE:

<223> OTHER INFORMATION: Synthetic polypeptide

<400> SEQUENCE: 36

Pro Ala Pro Ala Pro Ala

1

5

<210> SEQ ID NO 37

<211> LENGTH: 12

<212> TYPE: PRT

<213> ORGANISM: Artificial Sequence

<220> FEATURE:

<223> OTHER INFORMATION: Synthetic polypeptide

<400> SEQUENCE: 37

Pro Ala Pro Ala Pro Ala Pro Ala Pro Ala Pro Ala

1

5

10

<210> SEQ ID NO 38

<211> LENGTH: 18

<212> TYPE: PRT

<213> ORGANISM: Artificial Sequence

<220> FEATURE:

<223> OTHER INFORMATION: Synthetic polypeptide

<400> SEQUENCE: 38

Pro Ala Pro Ala Pro Ala Pro Ala Pro Ala Pro Ala Pro Ala Pro Ala

1

5

10

15

Pro Ala

<210> SEQ ID NO 39



-continued

---

<211> LENGTH: 10  
<212> TYPE: PRT  
<213> ORGANISM: Artificial Sequence  
<220> FEATURE:  
<223> OTHER INFORMATION: Synthetic polypeptide

<400> SEQUENCE: 39

Gly Ser Gly Ser Gly Ser Gly Ser Gly Ser  
1                    5                    10

<210> SEQ ID NO 40  
<211> LENGTH: 20  
<212> TYPE: PRT  
<213> ORGANISM: Artificial Sequence  
<220> FEATURE:  
<223> OTHER INFORMATION: Synthetic polypeptide

<400> SEQUENCE: 40

Gly Ser Gly Ser Gly Ser Gly Ser Gly Ser Gly Ser Gly Ser Gly Ser  
1                    5                    10                    15

Gly Ser Gly Ser  
                  20

<210> SEQ ID NO 41  
<211> LENGTH: 15  
<212> TYPE: PRT  
<213> ORGANISM: Artificial Sequence  
<220> FEATURE:  
<223> OTHER INFORMATION: Synthetic polypeptide

<400> SEQUENCE: 41

Gly Gly Gly Gly Ser Gly Gly Gly Gly Ser Gly Gly Gly Gly Ser  
1                    5                    10                    15

<210> SEQ ID NO 42  
<211> LENGTH: 25  
<212> TYPE: PRT  
<213> ORGANISM: Artificial Sequence  
<220> FEATURE:  
<223> OTHER INFORMATION: Synthetic polypeptide

<400> SEQUENCE: 42

Gly Gly Gly Gly Ser Gly Gly Gly Gly Ser Gly Gly Gly Gly Ser Gly  
1                    5                    10                    15

Gly Gly Gly Ser Gly Gly Gly Ser  
                  20                    25

<210> SEQ ID NO 43  
<211> LENGTH: 15  
<212> TYPE: PRT  
<213> ORGANISM: Artificial Sequence  
<220> FEATURE:  
<223> OTHER INFORMATION: Synthetic polypeptide

<400> SEQUENCE: 43

Gly Gly Gly Gly Ser Gly Gly Gly Gly Ser Gly Gly Gly Ser Gly  
1                    5                    10                    15

<210> SEQ ID NO 44  
<211> LENGTH: 6  
<212> TYPE: PRT  
<213> ORGANISM: Artificial Sequence  
<220> FEATURE:  
<223> OTHER INFORMATION: Synthetic polypeptide

-continued

&lt;400&gt; SEQUENCE: 44

His His His His His His  
 1 5

&lt;210&gt; SEQ ID NO 45

&lt;211&gt; LENGTH: 116

&lt;212&gt; TYPE: PRT

&lt;213&gt; ORGANISM: Artificial Sequence

&lt;220&gt; FEATURE:

&lt;223&gt; OTHER INFORMATION: Synthetic polypeptide

&lt;400&gt; SEQUENCE: 45

Met Gly Val Ser Asp Val Pro Arg Asp Leu Glu Val Val Ala Ala Thr  
 1 5 10 15  
 Pro Thr Ser Leu Leu Ile Ser Trp Asp Ala Pro Ala Val Thr Val Arg  
 20 25 30  
 Tyr Tyr Arg Ile Thr Tyr Gly Glu Tyr His Ala Phe Phe Ala Ser Asn  
 35 40 45  
 Gly Lys Tyr Tyr Phe Tyr Ile Gln Glu Phe Thr Val Pro Gly Ser Lys  
 50 55 60  
 Ser Thr Ala Thr Ile Ser Gly Leu Lys Pro Gly Val Asp Tyr Thr Ile  
 65 70 75 80  
 Thr Val Tyr Ala Val Thr Asp Asp Thr Val His His Gly Asp Ser Asn  
 85 90 95  
 Tyr His Ser Ser Lys Pro Ile Ser Ile Asn Tyr Arg Thr Glu Ile Asp  
 100 105 110  
 Lys Pro Ser Gln  
 115

&lt;210&gt; SEQ ID NO 46

&lt;211&gt; LENGTH: 111

&lt;212&gt; TYPE: PRT

&lt;213&gt; ORGANISM: Artificial Sequence

&lt;220&gt; FEATURE:

&lt;223&gt; OTHER INFORMATION: Synthetic polypeptide

&lt;400&gt; SEQUENCE: 46

Met Gly Val Ser Asp Val Pro Arg Asp Leu Glu Val Val Ala Ala Thr  
 1 5 10 15  
 Pro Thr Ser Leu Leu Ile Ser Trp Asp Ala Pro Ala Val Thr Val Arg  
 20 25 30  
 Tyr Tyr Arg Ile Thr Tyr Gly Glu Tyr Ser Ser Phe Phe Gln His Gln  
 35 40 45  
 Gly Gln Tyr Tyr His Tyr Ile Gln Glu Phe Thr Val Pro Gly Ser Lys  
 50 55 60  
 Ser Thr Ala Thr Ile Ser Gly Leu Lys Pro Gly Val Asp Tyr Thr Ile  
 65 70 75 80  
 Thr Val Tyr Ala Val Thr Gln His Glu His Ser Gln Asp Ser Ser Lys  
 85 90 95  
 Pro Ile Ser Ile Asn Tyr Arg Thr Glu Ile Asp Lys Pro Ser Gln  
 100 105 110

&lt;210&gt; SEQ ID NO 47

&lt;211&gt; LENGTH: 113

&lt;212&gt; TYPE: PRT

&lt;213&gt; ORGANISM: Artificial Sequence

-continued

&lt;220&gt; FEATURE:

&lt;223&gt; OTHER INFORMATION: Synthetic polypeptide

&lt;400&gt; SEQUENCE: 47

```

Met Gly Val Ser Asp Val Pro Arg Asp Leu Glu Val Val Ala Ala Thr
1           5           10           15
Pro Thr Ser Leu Leu Ile Ser Trp Asp Ala Pro Ala Val Thr Val Arg
20           25           30
Tyr Tyr Arg Ile Thr Tyr Gly Glu Phe Ser Gln Phe Val His Ser Asp
35           40           45
Gly Glu Tyr Tyr Gln Glu Tyr Gln Glu Phe Thr Val Pro Gly Ser Lys
50           55           60
Ser Thr Ala Thr Ile Ser Gly Leu Lys Pro Gly Val Asp Tyr Thr Ile
65           70           75           80
Thr Val Tyr Ala Val Thr Gly Gln Tyr Asp Gln Asp Asp Glu Pro Ser
85           90           95
Ser Lys Pro Ile Ser Ile Asn Tyr Arg Thr Glu Ile Asp Lys Pro Ser
100          105          110

```

Gln

&lt;210&gt; SEQ ID NO 48

&lt;211&gt; LENGTH: 105

&lt;212&gt; TYPE: PRT

&lt;213&gt; ORGANISM: Artificial Sequence

&lt;220&gt; FEATURE:

&lt;223&gt; OTHER INFORMATION: Synthetic polypeptide

&lt;400&gt; SEQUENCE: 48

```

Met Ala Ser Thr Ser Gly Val Ser Asp Val Pro Arg Asp Leu Glu Val
1           5           10           15
Val Ala Ala Thr Pro Thr Ser Leu Leu Ile Ser Trp Asp Ala Pro Ala
20           25           30
Val Pro Val Ser Lys Tyr Val Ile Tyr Tyr Trp Pro Gly Ala Leu Ile
35           40           45
Ser Ser Met Gln Ala Phe Lys Val Pro Gly Ser Lys Ser Thr Ala Thr
50           55           60
Ile Ser Gly Leu Lys Pro Gly Val Leu Tyr Ser Ile Val Val Asp Ala
65           70           75           80
Leu Thr Gly Asp Gly Gln Gly Ser Tyr Val Trp Asp Pro Ile Thr Ile
85           90           95
Thr Tyr Arg Thr Glu Gly Ser Gly Ser
100          105

```

&lt;210&gt; SEQ ID NO 49

&lt;211&gt; LENGTH: 105

&lt;212&gt; TYPE: PRT

&lt;213&gt; ORGANISM: Artificial Sequence

&lt;220&gt; FEATURE:

&lt;223&gt; OTHER INFORMATION: Synthetic polypeptide

&lt;400&gt; SEQUENCE: 49

```

Met Ala Ser Thr Ser Gly Val Ser Asp Val Pro Arg Asp Leu Glu Val
1           5           10           15
Val Ala Ala Thr Pro Thr Ser Leu Leu Ile Ser Trp Asp Ala Pro Ala
20           25           30
Val Thr Val His Ser Tyr Tyr Ile Thr Tyr Gln Glu Leu Gln His His

```

-continued

---

35	40	45
Ser Val Pro Gln Gly Phe	Gln Val Pro Gly Ser Lys	Ser Thr Ala Thr
50	55	60
Ile Ser Gly Leu Lys Pro	Gly Val Ala Tyr Gln	Ile Ala Val Tyr Ala
65	70	75 80
Phe Thr Gly Pro Gly Leu	Pro Pro Ser Asp Ala	Pro Pro Ile Val Ile
	85 90	95
Tyr Tyr Arg Thr Glu Gly	Ser Gly Ser	
	100 105	

<210> SEQ ID NO 50  
 <211> LENGTH: 6  
 <212> TYPE: PRT  
 <213> ORGANISM: Artificial Sequence  
 <220> FEATURE:  
 <223> OTHER INFORMATION: Synthetic polypeptide

<400> SEQUENCE: 50

Met Ala Ser Thr Ser Gly  
 1 5

<210> SEQ ID NO 51  
 <211> LENGTH: 20  
 <212> TYPE: PRT  
 <213> ORGANISM: Artificial Sequence  
 <220> FEATURE:  
 <223> OTHER INFORMATION: Synthetic polypeptide

<400> SEQUENCE: 51

Pro Val Gln Glu Phe Thr Val Pro Gly Ser Lys Ser Thr Ala Thr Ile  
 1 5 10 15

Ser Gly Leu Lys  
 20

<210> SEQ ID NO 52  
 <211> LENGTH: 26  
 <212> TYPE: PRT  
 <213> ORGANISM: Artificial Sequence  
 <220> FEATURE:  
 <223> OTHER INFORMATION: Synthetic polypeptide

<400> SEQUENCE: 52

Thr Ile Thr Val Tyr Ala Val Thr Gly Arg Gly Asp Ser Pro Ala Ser  
 1 5 10 15

Ser Lys Pro Ile Ser Ile Asn Tyr Arg Thr  
 20 25

<210> SEQ ID NO 53  
 <211> LENGTH: 15  
 <212> TYPE: PRT  
 <213> ORGANISM: Artificial Sequence  
 <220> FEATURE:  
 <223> OTHER INFORMATION: Synthetic polypeptide

<400> SEQUENCE: 53

Met Gly Glu Val Val Ala Ala Thr Pro Thr Ser Leu Leu Ile Ser  
 1 5 10 15

<210> SEQ ID NO 54  
 <211> LENGTH: 19  
 <212> TYPE: PRT

-continued

---

<213> ORGANISM: Artificial Sequence  
<220> FEATURE:  
<223> OTHER INFORMATION: Synthetic polypeptide  
  
<400> SEQUENCE: 54  
  
Pro His Phe Pro Thr Arg Tyr Tyr Arg Ile Thr Tyr Gly Glu Thr Gly  
1                   5                   10                   15

Gly Asn Ser

<210> SEQ ID NO 55  
<211> LENGTH: 23  
<212> TYPE: PRT  
<213> ORGANISM: Homo sapiens

<400> SEQUENCE: 55  
  
Pro Thr Ser Leu Leu Ile Ser Trp Asp Ala Pro Ala Val Thr Val Arg  
1                   5                   10                   15  
  
Tyr Tyr Arg Ile Thr Tyr Gly  
                  20

<210> SEQ ID NO 56  
<211> LENGTH: 23  
<212> TYPE: PRT  
<213> ORGANISM: Artificial Sequence  
<220> FEATURE:  
<223> OTHER INFORMATION: Synthetic polypeptide

<400> SEQUENCE: 56  
  
Pro Thr Ser Leu Leu Ile Ser Trp Ser Ala Arg Leu Lys Val Ala Arg  
1                   5                   10                   15  
  
Tyr Tyr Arg Ile Thr Tyr Gly  
                  20

<210> SEQ ID NO 57  
<211> LENGTH: 23  
<212> TYPE: PRT  
<213> ORGANISM: Artificial Sequence  
<220> FEATURE:  
<223> OTHER INFORMATION: Synthetic polypeptide

<400> SEQUENCE: 57  
  
Pro Thr Ser Leu Leu Ile Ser Trp Arg His Pro His Phe Pro Thr Arg  
1                   5                   10                   15  
  
Tyr Tyr Arg Ile Thr Tyr Gly  
                  20

<210> SEQ ID NO 58  
<211> LENGTH: 23  
<212> TYPE: PRT  
<213> ORGANISM: Artificial Sequence  
<220> FEATURE:  
<223> OTHER INFORMATION: Synthetic polypeptide

<400> SEQUENCE: 58  
  
Pro Thr Ser Leu Leu Ile Ser Trp Asp Ala Pro Ala Val Thr Val Arg  
1                   5                   10                   15  
  
Tyr Tyr Arg Ile Thr Tyr Gly  
                  20

<210> SEQ ID NO 59  
<211> LENGTH: 101

-continued

---

```

<212> TYPE: PRT
<213> ORGANISM: Homo sapiens

<400> SEQUENCE: 59

Val Ser Asp Val Pro Arg Asp Leu Glu Val Val Ala Ala Thr Pro Thr
1          5          10          15
Ser Leu Leu Ile Ser Trp Asp Ala Pro Ala Val Thr Val Arg Tyr Tyr
20          25          30
Arg Ile Thr Tyr Gly Glu Thr Gly Gly Asn Ser Pro Val Gln Glu Phe
35          40          45
Thr Val Pro Gly Ser Lys Ser Thr Ala Thr Ile Ser Gly Leu Lys Pro
50          55          60
Gly Val Asp Tyr Thr Ile Thr Val Tyr Ala Val Thr Gly Arg Gly Glu
65          70          75          80
Ser Pro Ala Ser Ser Lys Pro Ile Ser Ile Asn Tyr Arg Thr Glu Ile
85          90          95

Asp Lys Pro Ser Gln
100

```

```

<210> SEQ ID NO 60
<211> LENGTH: 86
<212> TYPE: PRT
<213> ORGANISM: Homo sapiens

<400> SEQUENCE: 60

Glu Val Val Ala Ala Thr Pro Thr Ser Leu Leu Ile Ser Trp Asp Ala
1          5          10          15
Pro Ala Val Thr Val Arg Tyr Tyr Arg Ile Thr Tyr Gly Glu Thr Gly
20          25          30
Gly Asn Ser Pro Val Gln Glu Phe Thr Val Pro Gly Ser Lys Ser Thr
35          40          45
Ala Thr Ile Ser Gly Leu Lys Pro Gly Val Asp Tyr Thr Ile Thr Val
50          55          60
Tyr Ala Val Thr Gly Arg Gly Asp Ser Pro Ala Ser Ser Lys Pro Ile
65          70          75          80

Ser Ile Asn Tyr Arg Thr
85

```

```

<210> SEQ ID NO 61
<211> LENGTH: 98
<212> TYPE: PRT
<213> ORGANISM: Artificial Sequence
<220> FEATURE:
<223> OTHER INFORMATION: Synthetic polypeptide

<400> SEQUENCE: 61

Gly Val Ser Asp Val Pro Arg Asp Leu Glu Val Val Ala Ala Thr Pro
1          5          10          15
Thr Ser Leu Leu Ile Ser Trp Ser Ala Arg Leu Lys Val Ala Arg Tyr
20          25          30
Tyr Arg Ile Thr Tyr Gly Glu Thr Gly Gly Asn Ser Pro Val Gln Glu
35          40          45
Phe Thr Val Pro Lys Asn Val Tyr Thr Ala Thr Ile Ser Gly Leu Lys
50          55          60
Pro Gly Val Asp Tyr Thr Ile Thr Val Tyr Ala Val Thr Arg Phe Arg
65          70          75          80

```

-continued

---

Asp Tyr Gln Pro Ile Ser Ile Asn Tyr Arg Thr Glu Ile Asp Lys Pro  
85 90 95

Ser Gln

<210> SEQ ID NO 62  
 <211> LENGTH: 111  
 <212> TYPE: PRT  
 <213> ORGANISM: Artificial Sequence  
 <220> FEATURE:  
 <223> OTHER INFORMATION: Synthetic polypeptide

&lt;400&gt; SEQUENCE: 62

Met Ala Ser Thr Ser Gly Val Ser Asp Val Pro Arg Asp Leu Glu Val  
1 5 10 15  
 Val Ala Ala Thr Pro Thr Ser Leu Leu Ile Ser Trp Asp Ala Pro Ala  
20 25 30  
 Val Pro Val Ser Lys Tyr Val Ile Tyr Tyr Trp Pro Gly Ala Leu Ile  
35 40 45  
 Ser Ser Met Gln Ala Phe Lys Val Pro Gly Ser Lys Ser Thr Ala Thr  
50 55 60  
 Ile Ser Gly Leu Lys Pro Gly Val Leu Tyr Ser Ile Val Val Asp Ala  
65 70 75 80  
 Leu Thr Gly Asp Gly Gln Gly Ser Tyr Val Trp Asp Pro Ile Thr Ile  
85 90 95  
 Thr Tyr Arg Thr Glu Gly Ser Gly Ser His His His His His His  
100 105 110

<210> SEQ ID NO 63  
 <211> LENGTH: 111  
 <212> TYPE: PRT  
 <213> ORGANISM: Artificial Sequence  
 <220> FEATURE:  
 <223> OTHER INFORMATION: Synthetic polypeptide

&lt;400&gt; SEQUENCE: 63

Met Ala Ser Thr Ser Gly Val Ser Asp Val Pro Arg Asp Leu Glu Val  
1 5 10 15  
 Val Ala Ala Thr Pro Thr Ser Leu Leu Ile Ser Trp Asp Ala Pro Ala  
20 25 30  
 Val Thr Val His Ser Tyr Tyr Ile Thr Tyr Gln Glu Leu Gln His His  
35 40 45  
 Ser Val Pro Gln Gly Phe Gln Val Pro Gly Ser Lys Ser Thr Ala Thr  
50 55 60  
 Ile Ser Gly Leu Lys Pro Gly Val Ala Tyr Gln Ile Ala Val Tyr Ala  
65 70 75 80  
 Phe Thr Gly Pro Gly Leu Pro Pro Ser Asp Ala Pro Pro Ile Val Ile  
85 90 95  
 Tyr Tyr Arg Thr Glu Gly Ser Gly Ser His His His His His His  
100 105 110

<210> SEQ ID NO 64  
 <211> LENGTH: 114  
 <212> TYPE: PRT  
 <213> ORGANISM: Artificial Sequence  
 <220> FEATURE:  
 <223> OTHER INFORMATION: Synthetic polypeptide

-continued

&lt;400&gt; SEQUENCE: 64

```

Met Ala Ser Thr Ser Gly Ser Thr His Tyr Tyr Lys Gly Thr Ala Asp
1          5              10              15
Leu Glu Val Val Ala Ala Thr Pro Thr Ser Leu Leu Ile Ser Trp Pro
20              25              30
Pro Pro Tyr Tyr Val Glu Gly Val Thr Val Phe Arg Ile Thr Tyr Gly
35              40              45
Glu Thr Gly Gly Asn Ser Pro Val Gln Glu Phe Thr Val Pro Tyr Trp
50              55              60
Thr Glu Thr Ala Thr Ile Ser Gly Leu Lys Pro Gly Val Asp Tyr Thr
65              70              75              80
Ile Thr Val Tyr Ala Glu Met Tyr Pro Gly Ser Pro Trp Ala Gly Gln
85              90              95
Val Met Asp Ile Gln Pro Ile Ser Ile Asn Tyr Arg Thr Glu Gly Ser
100             105             110
Gly Ser

```

&lt;210&gt; SEQ ID NO 65

&lt;211&gt; LENGTH: 105

&lt;212&gt; TYPE: PRT

&lt;213&gt; ORGANISM: Artificial Sequence

&lt;220&gt; FEATURE:

&lt;223&gt; OTHER INFORMATION: Synthetic polypeptide

&lt;400&gt; SEQUENCE: 65

```

Met Ala Ser Thr Ser Gly Val Ser Asp Val Pro Arg Asp Leu Glu Val
1          5              10              15
Val Ala Ala Thr Pro Thr Ser Leu Leu Ile Ser Trp Asp Ala Pro Ala
20              25              30
Val Thr Val Asn Asn Tyr Arg Ile Thr Tyr Gln Pro Leu Leu Gln Gly
35              40              45
Ser Ser Ile Gln His Phe Asp Val Pro Gly Ser Lys Ser Thr Ala Thr
50              55              60
Ile Ser Gly Leu Lys Pro Gly Val Gly Tyr Gln Ile Thr Val Tyr Ala
65              70              75              80
Ser Thr Tyr Thr His Ser Lys Ala Tyr Tyr Ser Leu Pro Ile Ser Ile
85              90              95
Tyr Tyr Arg Thr Glu Gly Ser Gly Ser
100             105

```

&lt;210&gt; SEQ ID NO 66

&lt;211&gt; LENGTH: 103

&lt;212&gt; TYPE: PRT

&lt;213&gt; ORGANISM: Artificial Sequence

&lt;220&gt; FEATURE:

&lt;223&gt; OTHER INFORMATION: Synthetic polypeptide

&lt;400&gt; SEQUENCE: 66

```

Met Gly Val Ser Asp Val Pro Arg Asp Leu Glu Val Val Ala Ala Thr
1          5              10              15
Pro Thr Ser Leu Leu Ile Ser Trp Lys Tyr Pro Tyr Glu Thr Ile Ser
20              25              30
Tyr Tyr Arg Ile Thr Tyr Gly Glu Thr Gly Gly Asn Ser Pro Val Gln
35              40              45
Glu Phe Thr Val Pro Tyr Tyr Arg Ser Thr Ala Thr Ile Ser Gly Leu

```



-continued

---

```

      50              55              60
Lys Pro Gly Val Asp Tyr Thr Ile Thr Val Tyr Ala Val Glu Ala Ser
65              70              75              80
Ala Pro Tyr Ser Asp Gly Gly Ser Pro Ile Ser Ile Asn Tyr Arg Thr
85              90              95
Glu Ile Asp Lys Pro Ser Gln
100

```

```

<210> SEQ ID NO 67
<211> LENGTH: 103
<212> TYPE: PRT
<213> ORGANISM: Artificial Sequence
<220> FEATURE:
<223> OTHER INFORMATION: Synthetic polypeptide

```

```

<400> SEQUENCE: 67

```

```

Met Gly Val Ser Asp Val Pro Arg Asp Leu Glu Val Val Ala Ala Thr
1              5              10              15
Pro Thr Ser Leu Leu Ile Ser Trp Ser Arg Pro Lys Gly Ser Ile Lys
20              25              30
Tyr Tyr Arg Ile Thr Tyr Gly Glu Thr Gly Gly Asn Ser Pro Val Gln
35              40              45
Glu Phe Thr Val Pro Asn Ser Gln Tyr Thr Ala Thr Ile Ser Gly Leu
50              55              60
Lys Pro Gly Val Asp Tyr Thr Ile Thr Val Tyr Ala Val Tyr Gly Tyr
65              70              75              80
Pro Tyr Gln Glu Pro His Tyr Tyr Pro Ile Ser Ile Asn Tyr Arg Thr
85              90              95
Glu Ile Asp Lys Pro Ser Gln
100

```

```

<210> SEQ ID NO 68
<211> LENGTH: 103
<212> TYPE: PRT
<213> ORGANISM: Artificial Sequence
<220> FEATURE:
<223> OTHER INFORMATION: Synthetic polypeptide

```

```

<400> SEQUENCE: 68

```

```

Met Gly Val Ser Asp Val Pro Arg Asp Leu Glu Val Val Thr Ala Thr
1              5              10              15
Pro Thr Ser Leu Leu Ile Ser Trp Asp Gly Pro Lys Tyr Tyr Val Lys
20              25              30
Tyr Tyr Arg Ile Thr Tyr Gly Glu Thr Gly Gly Asn Ser Pro Val Gln
35              40              45
Glu Phe Thr Val Pro Arg Thr Asp His Thr Ala Thr Ile Ser Gly Leu
50              55              60
Lys Pro Gly Val Asp Tyr Thr Ile Thr Val Tyr Ala Val Lys Gly Gln
65              70              75              80
Tyr Gly Pro Tyr Tyr Gly Ser Arg Pro Ile Ser Ile Asn Tyr Arg Thr
85              90              95
Glu Ile Asp Lys Pro Ser Gln
100

```

```

<210> SEQ ID NO 69
<211> LENGTH: 103

```

-continued

---

```

<212> TYPE: PRT
<213> ORGANISM: Artificial Sequence
<220> FEATURE:
<223> OTHER INFORMATION: Synthetic polypeptide

<400> SEQUENCE: 69

Met Gly Val Ser Asp Val Pro Arg Asp Leu Glu Val Val Ala Ala Thr
 1           5           10           15
Pro Thr Ser Leu Leu Ile Ser Trp Ser Gln Pro Gly Arg Tyr Val Lys
           20           25           30
Tyr Tyr Arg Ile Thr Tyr Gly Glu Thr Gly Gly Asn Ser Pro Val Gln
           35           40           45
Glu Phe Thr Val Pro Asn Asp Thr Tyr Thr Ala Thr Ile Ser Gly Leu
           50           55           60
Lys Pro Gly Val Asp Tyr Thr Ile Thr Val Tyr Ala Val Tyr Gly Lys
 65           70           75           80
Tyr Gly Pro Tyr Tyr Gly Tyr Asp Pro Ile Ser Ile Asn Tyr Arg Thr
           85           90           95

Glu Ile Asp Lys Pro Ser Gln
           100

```

```

<210> SEQ ID NO 70
<211> LENGTH: 120
<212> TYPE: PRT
<213> ORGANISM: Artificial Sequence
<220> FEATURE:
<223> OTHER INFORMATION: Synthetic polypeptide

<400> SEQUENCE: 70

Met Ala Ser Thr Ser Gly Ser Thr His Tyr Tyr Lys Gly Thr Ala Asp
 1           5           10           15
Leu Glu Val Val Ala Ala Thr Pro Thr Ser Leu Leu Ile Ser Trp Pro
           20           25           30
Pro Pro Tyr Tyr Val Glu Gly Val Thr Val Phe Arg Ile Thr Tyr Gly
           35           40           45
Glu Thr Gly Gly Asn Ser Pro Val Gln Glu Phe Thr Val Pro Tyr Trp
 50           55           60
Thr Glu Thr Ala Thr Ile Ser Gly Leu Lys Pro Gly Val Asp Tyr Thr
 65           70           75           80
Ile Thr Val Tyr Ala Glu Met Tyr Pro Gly Ser Pro Trp Ala Gly Gln
           85           90           95
Val Met Asp Ile Gln Pro Ile Ser Ile Asn Tyr Arg Thr Glu Gly Ser
           100           105           110

Gly Ser His His His His His His
           115           120

```

```

<210> SEQ ID NO 71
<211> LENGTH: 111
<212> TYPE: PRT
<213> ORGANISM: Artificial Sequence
<220> FEATURE:
<223> OTHER INFORMATION: Synthetic polypeptide

<400> SEQUENCE: 71

Met Ala Ser Thr Ser Gly Val Ser Asp Val Pro Arg Asp Leu Glu Val
 1           5           10           15
Val Ala Ala Thr Pro Thr Ser Leu Leu Ile Ser Trp Asp Ala Pro Ala

```

-continued

---

	20		25		30																	
Val	Thr	Val	Asn	Asn	Tyr	Arg	Ile	Thr	Tyr	Gln	Pro	Leu	Leu	Gln	Gly							
		35					40					45										
Ser	Ser	Ile	Gln	His	Phe	Asp	Val	Pro	Gly	Ser	Lys	Ser	Thr	Ala	Thr							
		50				55					60											
Ile	Ser	Gly	Leu	Lys	Pro	Gly	Val	Gly	Tyr	Gln	Ile	Thr	Val	Tyr	Ala							
65					70					75					80							
Ser	Thr	Tyr	Thr	His	Ser	Lys	Ala	Tyr	Tyr	Ser	Leu	Pro	Ile	Ser	Ile							
				85					90					95								
Tyr	Tyr	Arg	Thr	Glu	Gly	Ser	Gly	Ser	His	His	His	His	His	His	His							
				100				105						110								

<210> SEQ ID NO 72  
 <211> LENGTH: 109  
 <212> TYPE: PRT  
 <213> ORGANISM: Artificial Sequence  
 <220> FEATURE:  
 <223> OTHER INFORMATION: Synthetic polypeptide

<400> SEQUENCE: 72

Met	Gly	Val	Ser	Asp	Val	Pro	Arg	Asp	Leu	Glu	Val	Val	Ala	Ala	Thr							
1				5					10						15							
Pro	Thr	Ser	Leu	Leu	Ile	Ser	Trp	Lys	Tyr	Pro	Tyr	Glu	Thr	Ile	Ser							
			20					25					30									
Tyr	Tyr	Arg	Ile	Thr	Tyr	Gly	Glu	Thr	Gly	Gly	Asn	Ser	Pro	Val	Gln							
		35					40					45										
Glu	Phe	Thr	Val	Pro	Tyr	Tyr	Arg	Ser	Thr	Ala	Thr	Ile	Ser	Gly	Leu							
		50					55					60										
Lys	Pro	Gly	Val	Asp	Tyr	Thr	Ile	Thr	Val	Tyr	Ala	Val	Glu	Ala	Ser							
65					70					75					80							
Ala	Pro	Tyr	Ser	Asp	Gly	Gly	Ser	Pro	Ile	Ser	Ile	Asn	Tyr	Arg	Thr							
				85					90					95								
Glu	Ile	Asp	Lys	Pro	Ser	Gln	His	His	His	His	His	His	His	His	His							
			100					105														

<210> SEQ ID NO 73  
 <211> LENGTH: 101  
 <212> TYPE: PRT  
 <213> ORGANISM: Artificial Sequence  
 <220> FEATURE:  
 <223> OTHER INFORMATION: Northwest Binder  
 <220> FEATURE:  
 <221> NAME/KEY: MISC\_FEATURE  
 <223> OTHER INFORMATION: X1-X34 can be modified by deletion, substitution (with any amino acid), or insertion (with any amino acid)  
 <220> FEATURE:  
 <221> NAME/KEY: misc\_feature  
 <222> LOCATION: (23)..(31)  
 <223> OTHER INFORMATION: Xaa can be any naturally occurring amino acid  
 <220> FEATURE:  
 <221> NAME/KEY: misc\_feature  
 <222> LOCATION: (33)..(33)  
 <223> OTHER INFORMATION: Xaa can be any naturally occurring amino acid  
 <220> FEATURE:  
 <221> NAME/KEY: misc\_feature  
 <222> LOCATION: (35)..(35)  
 <223> OTHER INFORMATION: Xaa can be any naturally occurring amino acid  
 <220> FEATURE:  
 <221> NAME/KEY: misc\_feature  
 <222> LOCATION: (47)..(47)  
 <223> OTHER INFORMATION: Xaa can be any naturally occurring amino acid

-continued

---

```

<220> FEATURE:
<221> NAME/KEY: misc_feature
<222> LOCATION: (49)..(49)
<223> OTHER INFORMATION: Xaa can be any naturally occurring amino acid
<220> FEATURE:
<221> NAME/KEY: misc_feature
<222> LOCATION: (51)..(55)
<223> OTHER INFORMATION: Xaa can be any naturally occurring amino acid
<220> FEATURE:
<221> NAME/KEY: misc_feature
<222> LOCATION: (71)..(71)
<223> OTHER INFORMATION: Xaa can be any naturally occurring amino acid
<220> FEATURE:
<221> NAME/KEY: misc_feature
<222> LOCATION: (73)..(73)
<223> OTHER INFORMATION: Xaa can be any naturally occurring amino acid
<220> FEATURE:
<221> NAME/KEY: misc_feature
<222> LOCATION: (75)..(87)
<223> OTHER INFORMATION: Xaa can be any naturally occurring amino acid
<220> FEATURE:
<221> NAME/KEY: misc_feature
<222> LOCATION: (89)..(89)
<223> OTHER INFORMATION: Xaa can be any naturally occurring amino acid

```

```

<400> SEQUENCE: 73

```

```

Val Ser Asp Val Pro Arg Asp Leu Glu Val Val Ala Ala Thr Pro Thr
1          5          10          15
Ser Leu Leu Ile Ser Trp Xaa Xaa Xaa Xaa Xaa Xaa Xaa Xaa Tyr
20          25          30
Xaa Ile Xaa Tyr Gly Glu Thr Gly Gly Asn Ser Pro Val Gln Xaa Phe
35          40          45
Xaa Val Xaa Xaa Xaa Xaa Xaa Thr Ala Thr Ile Ser Gly Leu Lys Pro
50          55          60
Gly Val Asp Tyr Thr Ile Xaa Val Xaa Ala Xaa Xaa Xaa Xaa Xaa
65          70          75          80
Xaa Xaa Xaa Xaa Xaa Xaa Xaa Ile Xaa Ile Asn Tyr Arg Thr Glu Ile
85          90          95
Asp Lys Pro Ser Gln
100

```

```

<210> SEQ ID NO 74
<211> LENGTH: 101
<212> TYPE: PRT
<213> ORGANISM: Artificial Sequence
<220> FEATURE:
<223> OTHER INFORMATION: Northeast Binder
<220> FEATURE:
<221> NAME/KEY: MISC_FEATURE
<223> OTHER INFORMATION: X1-X35 can be modified by deletion,
substitution (with any amino acid), or insertion (with any amino
acid)
<220> FEATURE:
<221> NAME/KEY: misc_feature
<222> LOCATION: (3)..(7)
<223> OTHER INFORMATION: Xaa can be any naturally occurring amino acid
<220> FEATURE:
<221> NAME/KEY: misc_feature
<222> LOCATION: (9)..(9)
<223> OTHER INFORMATION: Xaa can be any naturally occurring amino acid
<220> FEATURE:
<221> NAME/KEY: misc_feature
<222> LOCATION: (19)..(19)
<223> OTHER INFORMATION: Xaa can be any naturally occurring amino acid
<220> FEATURE:
<221> NAME/KEY: misc_feature
<222> LOCATION: (21)..(21)
<223> OTHER INFORMATION: Xaa can be any naturally occurring amino acid

```

-continued

---

```

<220> FEATURE:
<221> NAME/KEY: misc_feature
<222> LOCATION: (23)..(31)
<223> OTHER INFORMATION: Xaa can be any naturally occurring amino acid
<220> FEATURE:
<221> NAME/KEY: misc_feature
<222> LOCATION: (52)..(56)
<223> OTHER INFORMATION: Xaa can be any naturally occurring amino acid
<220> FEATURE:
<221> NAME/KEY: misc_feature
<222> LOCATION: (58)..(58)
<223> OTHER INFORMATION: Xaa can be any naturally occurring amino acid
<220> FEATURE:
<221> NAME/KEY: misc_feature
<222> LOCATION: (60)..(60)
<223> OTHER INFORMATION: Xaa can be any naturally occurring amino acid
<220> FEATURE:
<221> NAME/KEY: misc_feature
<222> LOCATION: (76)..(86)
<223> OTHER INFORMATION: Xaa can be any naturally occurring amino acid

```

```

<400> SEQUENCE: 74

```

```

Val Ser Xaa Xaa Xaa Xaa Leu Xaa Val Val Ala Ala Thr Pro Thr
1          5          10          15
Ser Leu Xaa Ile Xaa Trp Xaa Xaa Xaa Xaa Xaa Xaa Xaa Xaa Tyr
20          25          30
Arg Ile Thr Tyr Gly Glu Thr Gly Gly Asn Ser Pro Val Gln Glu Phe
35          40          45
Thr Val Pro Xaa Xaa Xaa Xaa Ala Xaa Ile Xaa Gly Leu Lys Pro
50          55          60
Gly Val Asp Tyr Thr Ile Thr Val Tyr Ala Val Xaa Xaa Xaa Xaa
65          70          75          80
Xaa Xaa Xaa Xaa Xaa Xaa Pro Ile Ser Ile Asn Tyr Arg Thr Glu Ile
85          90          95
Asp Lys Pro Ser Gln
100

```

```

<210> SEQ ID NO 75
<211> LENGTH: 101
<212> TYPE: PRT
<213> ORGANISM: Artificial Sequence
<220> FEATURE:
<223> OTHER INFORMATION: West Side Binder
<220> FEATURE:
<221> NAME/KEY: MISC_FEATURE
<223> OTHER INFORMATION: X1-X32 can be modified by deletion,
substitution (with any amino acid), or insertion (with any amino
acid)
<220> FEATURE:
<221> NAME/KEY: misc_feature
<222> LOCATION: (30)..(31)
<223> OTHER INFORMATION: Xaa can be any naturally occurring amino acid
<220> FEATURE:
<221> NAME/KEY: misc_feature
<222> LOCATION: (33)..(33)
<223> OTHER INFORMATION: Xaa can be any naturally occurring amino acid
<220> FEATURE:
<221> NAME/KEY: misc_feature
<222> LOCATION: (35)..(35)
<223> OTHER INFORMATION: Xaa can be any naturally occurring amino acid
<220> FEATURE:
<221> NAME/KEY: misc_feature
<222> LOCATION: (37)..(45)
<223> OTHER INFORMATION: Xaa can be any naturally occurring amino acid
<220> FEATURE:
<221> NAME/KEY: misc_feature
<222> LOCATION: (47)..(47)
<223> OTHER INFORMATION: Xaa can be any naturally occurring amino acid

```

-continued

---

```

<220> FEATURE:
<221> NAME/KEY: misc_feature
<222> LOCATION: (49)..(49)
<223> OTHER INFORMATION: Xaa can be any naturally occurring amino acid
<220> FEATURE:
<221> NAME/KEY: misc_feature
<222> LOCATION: (69)..(69)
<223> OTHER INFORMATION: Xaa can be any naturally occurring amino acid
<220> FEATURE:
<221> NAME/KEY: misc_feature
<222> LOCATION: (71)..(71)
<223> OTHER INFORMATION: Xaa can be any naturally occurring amino acid
<220> FEATURE:
<221> NAME/KEY: misc_feature
<222> LOCATION: (73)..(73)
<223> OTHER INFORMATION: Xaa can be any naturally occurring amino acid
<220> FEATURE:
<221> NAME/KEY: misc_feature
<222> LOCATION: (75)..(75)
<223> OTHER INFORMATION: Xaa can be any naturally occurring amino acid
<220> FEATURE:
<221> NAME/KEY: misc_feature
<222> LOCATION: (77)..(87)
<223> OTHER INFORMATION: Xaa can be any naturally occurring amino acid
<220> FEATURE:
<221> NAME/KEY: misc_feature
<222> LOCATION: (89)..(89)
<223> OTHER INFORMATION: Xaa can be any naturally occurring amino acid
<220> FEATURE:
<221> NAME/KEY: misc_feature
<222> LOCATION: (91)..(91)
<223> OTHER INFORMATION: Xaa can be any naturally occurring amino acid

```

```

<400> SEQUENCE: 75

```

```

Val Ser Asp Val Pro Arg Asp Leu Glu Val Val Ala Ala Thr Pro Thr
1          5          10          15
Ser Leu Leu Ile Ser Trp Asp Ala Pro Ala Val Thr Val Xaa Xaa Tyr
20         25         30
Xaa Ile Xaa Tyr Xaa Xaa Xaa Xaa Xaa Xaa Xaa Xaa Gln Xaa Phe
35         40         45
Xaa Val Pro Gly Ser Lys Ser Thr Ala Thr Ile Ser Gly Leu Lys Pro
50         55         60
Gly Val Asp Tyr Xaa Ile Xaa Val Xaa Ala Xaa Thr Xaa Xaa Xaa Xaa
65         70         75         80
Xaa Xaa Xaa Xaa Xaa Xaa Xaa Ile Xaa Ile Xaa Tyr Arg Thr Glu Ile
85         90         95
Asp Lys Pro Ser Gln
100

```

```

<210> SEQ ID NO 76
<211> LENGTH: 101
<212> TYPE: PRT
<213> ORGANISM: Artificial Sequence
<220> FEATURE:
<223> OTHER INFORMATION: South-Front Binder
<220> FEATURE:
<221> NAME/KEY: MISC_FEATURE
<223> OTHER INFORMATION: X1-X22 can be modified by deletion,
substitution (with any amino acid), or insertion (with any amino
acid
<220> FEATURE:
<221> NAME/KEY: misc_feature
<222> LOCATION: (14)..(17)
<223> OTHER INFORMATION: Xaa can be any naturally occurring amino acid
<220> FEATURE:
<221> NAME/KEY: misc_feature
<222> LOCATION: (19)..(19)
<223> OTHER INFORMATION: Xaa can be any naturally occurring amino acid

```

-continued

---

```

<220> FEATURE:
<221> NAME/KEY: misc_feature
<222> LOCATION: (40)..(47)
<223> OTHER INFORMATION: Xaa can be any naturally occurring amino acid
<220> FEATURE:
<221> NAME/KEY: misc_feature
<222> LOCATION: (49)..(49)
<223> OTHER INFORMATION: Xaa can be any naturally occurring amino acid
<220> FEATURE:
<221> NAME/KEY: misc_feature
<222> LOCATION: (51)..(51)
<223> OTHER INFORMATION: Xaa can be any naturally occurring amino acid
<220> FEATURE:
<221> NAME/KEY: misc_feature
<222> LOCATION: (56)..(56)
<223> OTHER INFORMATION: Xaa can be any naturally occurring amino acid
<220> FEATURE:
<221> NAME/KEY: misc_feature
<222> LOCATION: (58)..(58)
<223> OTHER INFORMATION: Xaa can be any naturally occurring amino acid
<220> FEATURE:
<221> NAME/KEY: misc_feature
<222> LOCATION: (60)..(61)
<223> OTHER INFORMATION: Xaa can be any naturally occurring amino acid
<220> FEATURE:
<221> NAME/KEY: misc_feature
<222> LOCATION: (63)..(65)
<223> OTHER INFORMATION: Xaa can be any naturally occurring amino acid

```

```

<400> SEQUENCE: 76

```

```

Val Ser Asp Val Pro Arg Asp Leu Glu Val Val Ala Ala Xaa Xaa Xaa
 1             5             10             15
Xaa Leu Xaa Ile Ser Trp Asp Ala Pro Ala Val Thr Val Arg Tyr Tyr
                20             25             30
Arg Ile Thr Tyr Gly Glu Thr Xaa Xaa Xaa Xaa Xaa Xaa Xaa Phe
                35             40             45
Xaa Val Xaa Gly Ser Lys Ser Xaa Ala Xaa Ile Xaa Xaa Leu Xaa Xaa
 50             55             60
Xaa Val Asp Tyr Thr Ile Thr Val Tyr Ala Val Thr Gly Arg Gly Asp
 65             70             75             80
Ser Pro Ala Ser Ser Lys Pro Ile Ser Ile Asn Tyr Arg Thr Glu Ile
                85             90             95
Asp Lys Pro Ser Gln
                100

```

```

<210> SEQ ID NO 77
<211> LENGTH: 101
<212> TYPE: PRT
<213> ORGANISM: Artificial Sequence
<220> FEATURE:
<223> OTHER INFORMATION: AG Strand Binder
<220> FEATURE:
<221> NAME/KEY: MISC_FEATURE
<223> OTHER INFORMATION: X1-X29 can be modified by deletion,
substitution (with any amino acid), or insertion (with any amino
acid
<220> FEATURE:
<221> NAME/KEY: misc_feature
<222> LOCATION: (1)..(7)
<223> OTHER INFORMATION: Xaa can be any naturally occurring amino acid
<220> FEATURE:
<221> NAME/KEY: misc_feature
<222> LOCATION: (9)..(9)
<223> OTHER INFORMATION: Xaa can be any naturally occurring amino acid
<220> FEATURE:
<221> NAME/KEY: misc_feature
<222> LOCATION: (11)..(17)
<223> OTHER INFORMATION: Xaa can be any naturally occurring amino acid

```

-continued

---

```

<220> FEATURE:
<221> NAME/KEY: misc_feature
<222> LOCATION: (19)..(19)
<223> OTHER INFORMATION: Xaa can be any naturally occurring amino acid
<220> FEATURE:
<221> NAME/KEY: misc_feature
<222> LOCATION: (84)..(89)
<223> OTHER INFORMATION: Xaa can be any naturally occurring amino acid
<220> FEATURE:
<221> NAME/KEY: misc_feature
<222> LOCATION: (91)..(97)
<223> OTHER INFORMATION: Xaa can be any naturally occurring amino acid

<400> SEQUENCE: 77

Xaa Xaa Xaa Xaa Xaa Xaa Xaa Leu Xaa Val Xaa Xaa Xaa Xaa Xaa Xaa
1          5          10          15

Xaa Leu Xaa Ile Ser Trp Asp Ala Pro Ala Val Thr Val Arg Tyr Tyr
20          25          30

Arg Ile Thr Tyr Gly Glu Thr Gly Gly Asn Ser Pro Val Gln Glu Phe
35          40          45

Thr Val Pro Gly Ser Lys Ser Thr Ala Thr Ile Ser Gly Leu Lys Pro
50          55          60

Gly Val Asp Tyr Thr Ile Thr Val Tyr Ala Val Thr Gly Arg Gly Asp
65          70          75          80

Ser Pro Ala Xaa Xaa Xaa Xaa Xaa Xaa Ile Xaa Xaa Xaa Xaa Xaa Xaa
85          90          95

Xaa Lys Pro Ser Gln
100

<210> SEQ ID NO 78
<211> LENGTH: 101
<212> TYPE: PRT
<213> ORGANISM: Artificial Sequence
<220> FEATURE:
<223> OTHER INFORMATION: SouthWest Binder
<220> FEATURE:
<221> NAME/KEY: MISC_FEATURE
<223> OTHER INFORMATION: X1-X27 can be modified by deletion,
substitution (with any amino acid), or insertion (with any amino
acid).
<220> FEATURE:
<221> NAME/KEY: misc_feature
<222> LOCATION: (33)..(33)
<223> OTHER INFORMATION: Xaa can be any naturally occurring amino acid
<220> FEATURE:
<221> NAME/KEY: misc_feature
<222> LOCATION: (35)..(35)
<223> OTHER INFORMATION: Xaa can be any naturally occurring amino acid
<220> FEATURE:
<221> NAME/KEY: misc_feature
<222> LOCATION: (37)..(45)
<223> OTHER INFORMATION: Xaa can be any naturally occurring amino acid
<220> FEATURE:
<221> NAME/KEY: misc_feature
<222> LOCATION: (47)..(47)
<223> OTHER INFORMATION: Xaa can be any naturally occurring amino acid
<220> FEATURE:
<221> NAME/KEY: misc_feature
<222> LOCATION: (63)..(67)
<223> OTHER INFORMATION: Xaa can be any naturally occurring amino acid
<220> FEATURE:
<221> NAME/KEY: misc_feature
<222> LOCATION: (69)..(69)
<223> OTHER INFORMATION: Xaa can be any naturally occurring amino acid
<220> FEATURE:
<221> NAME/KEY: misc_feature
<222> LOCATION: (71)..(71)
<223> OTHER INFORMATION: Xaa can be any naturally occurring amino acid

```



-continued

---

```

<220> FEATURE:
<221> NAME/KEY: misc_feature
<222> LOCATION: (89)..(89)
<223> OTHER INFORMATION: Xaa can be any naturally occurring amino acid
<220> FEATURE:
<221> NAME/KEY: misc_feature
<222> LOCATION: (91)..(97)
<223> OTHER INFORMATION: Xaa can be any naturally occurring amino acid

```

```

<400> SEQUENCE: 78

```

```

Val Ser Asp Val Pro Arg Asp Leu Glu Val Val Ala Ala Thr Pro Thr
1          5          10          15
Ser Leu Leu Ile Ser Trp Asp Ala Pro Ala Val Thr Val Arg Tyr Tyr
20          25          30
Xaa Ile Xaa Tyr Xaa Xaa Xaa Xaa Xaa Xaa Xaa Xaa Gln Xaa Phe
35          40          45
Thr Val Pro Gly Ser Lys Ser Thr Ala Thr Ile Ser Gly Leu Xaa Xaa
50          55          60
Xaa Xaa Xaa Tyr Xaa Ile Xaa Val Tyr Ala Val Thr Gly Arg Gly Asp
65          70          75          80
Ser Pro Ala Ser Ser Lys Pro Ile Xaa Ile Xaa Xaa Xaa Xaa Xaa
85          90          95
Xaa Lys Pro Ser Gln
100

```

```

<210> SEQ ID NO 79
<211> LENGTH: 101
<212> TYPE: PRT
<213> ORGANISM: Artificial Sequence
<220> FEATURE:
<223> OTHER INFORMATION: Classic NP
<220> FEATURE:
<221> NAME/KEY: MISC_FEATURE
<223> OTHER INFORMATION: X1-X23 can be modified by substitution (with
any amino acid)
<220> FEATURE:
<221> NAME/KEY: misc_feature
<222> LOCATION: (23)..(30)
<223> OTHER INFORMATION: Xaa can be any naturally occurring amino acid
<220> FEATURE:
<221> NAME/KEY: misc_feature
<222> LOCATION: (52)..(55)
<223> OTHER INFORMATION: Xaa can be any naturally occurring amino acid
<220> FEATURE:
<221> NAME/KEY: misc_feature
<222> LOCATION: (76)..(86)
<223> OTHER INFORMATION: Xaa can be any naturally occurring amino acid

```

```

<400> SEQUENCE: 79

```

```

Val Ser Asp Val Pro Arg Asp Leu Glu Val Val Ala Ala Thr Pro Thr
1          5          10          15
Ser Leu Leu Ile Ser Trp Xaa Xaa Xaa Xaa Xaa Xaa Xaa Xaa Tyr Tyr
20          25          30
Arg Ile Thr Tyr Gly Glu Thr Gly Gly Asn Ser Pro Val Gln Glu Phe
35          40          45
Thr Val Pro Xaa Xaa Xaa Xaa Thr Ala Thr Ile Ser Gly Leu Lys Pro
50          55          60
Gly Val Asp Tyr Thr Ile Thr Val Tyr Ala Val Xaa Xaa Xaa Xaa Xaa
65          70          75          80
Xaa Xaa Xaa Xaa Xaa Xaa Pro Ile Ser Ile Asn Tyr Arg Thr Glu Ile
85          90          95

```



-continued

Gly Val Asp Tyr Xaa Ile Xaa Val Xaa Ala Xaa Xaa Xaa Xaa Xaa Xaa  
65 70 75 80

Xaa Xaa Xaa Xaa Xaa Xaa Xaa Ile Xaa Ile Xaa Tyr Arg Thr Glu Ile  
85 90 95

Asp Lys Pro Ser Gln  
100

<210> SEQ ID NO 81  
 <211> LENGTH: 101  
 <212> TYPE: PRT  
 <213> ORGANISM: Artificial Sequence  
 <220> FEATURE:  
 <223> OTHER INFORMATION: WS2  
 <220> FEATURE:  
 <221> NAME/KEY: MISC\_FEATURE  
 <223> OTHER INFORMATION: X1-X4, X15-X17, X29, X30 residues can be modified by substitution (with any amino acid)  
 <220> FEATURE:  
 <221> NAME/KEY: MISC\_FEATURE  
 <223> OTHER INFORMATION: Remaining X amino acid residues can be modified by deletion, substitution (with any amino acid), or insertion (with any amino acid).  
 <220> FEATURE:  
 <221> NAME/KEY: misc\_feature  
 <222> LOCATION: (30)..(31)  
 <223> OTHER INFORMATION: Xaa can be any naturally occurring amino acid  
 <220> FEATURE:  
 <221> NAME/KEY: misc\_feature  
 <222> LOCATION: (33)..(33)  
 <223> OTHER INFORMATION: Xaa can be any naturally occurring amino acid  
 <220> FEATURE:  
 <221> NAME/KEY: misc\_feature  
 <222> LOCATION: (35)..(35)  
 <223> OTHER INFORMATION: Xaa can be any naturally occurring amino acid  
 <220> FEATURE:  
 <221> NAME/KEY: misc\_feature  
 <222> LOCATION: (37)..(45)  
 <223> OTHER INFORMATION: Xaa can be any naturally occurring amino acid  
 <220> FEATURE:  
 <221> NAME/KEY: misc\_feature  
 <222> LOCATION: (49)..(49)  
 <223> OTHER INFORMATION: Xaa can be any naturally occurring amino acid  
 <220> FEATURE:  
 <221> NAME/KEY: misc\_feature  
 <222> LOCATION: (69)..(69)  
 <223> OTHER INFORMATION: Xaa can be any naturally occurring amino acid  
 <220> FEATURE:  
 <221> NAME/KEY: misc\_feature  
 <222> LOCATION: (71)..(71)  
 <223> OTHER INFORMATION: Xaa can be any naturally occurring amino acid  
 <220> FEATURE:  
 <221> NAME/KEY: misc\_feature  
 <222> LOCATION: (73)..(73)  
 <223> OTHER INFORMATION: Xaa can be any naturally occurring amino acid  
 <220> FEATURE:  
 <221> NAME/KEY: misc\_feature  
 <222> LOCATION: (76)..(86)  
 <223> OTHER INFORMATION: Xaa can be any naturally occurring amino acid  
 <220> FEATURE:  
 <221> NAME/KEY: misc\_feature  
 <222> LOCATION: (89)..(89)  
 <223> OTHER INFORMATION: Xaa can be any naturally occurring amino acid  
 <220> FEATURE:  
 <221> NAME/KEY: misc\_feature  
 <222> LOCATION: (91)..(91)  
 <223> OTHER INFORMATION: Xaa can be any naturally occurring amino acid

<400> SEQUENCE: 81

Val Ser Asp Val Pro Arg Asp Leu Glu Val Val Ala Ala Thr Pro Thr  
1 5 10 15

-continued

---

```

Ser Leu Leu Ile Ser Trp Asp Ala Pro Ala Val Thr Val Xaa Xaa Tyr
      20                               25                               30
Xaa Ile Xaa Tyr Xaa Xaa Xaa Xaa Xaa Xaa Xaa Xaa Xaa Gln Glu Phe
      35                               40                               45
Xaa Val Pro Gly Ser Lys Ser Thr Ala Thr Ile Ser Gly Leu Lys Pro
      50                               55                               60
Gly Val Asp Tyr Xaa Ile Xaa Val Xaa Ala Val Xaa Xaa Xaa Xaa Xaa
      65                               70                               75                               80
Xaa Xaa Xaa Xaa Xaa Xaa Pro Ile Xaa Ile Xaa Tyr Arg Thr Glu Ile
      85                               90                               95
Asp Lys Pro Ser Gln
      100

```

```

<210> SEQ ID NO 82
<211> LENGTH: 101
<212> TYPE: PRT
<213> ORGANISM: Artificial Sequence
<220> FEATURE:
<223> OTHER INFORMATION: WS3
<220> FEATURE:
<221> NAME/KEY: MISC_FEATURE
<223> OTHER INFORMATION: X1-X20 can be modified by deletion,
      substitution (with any amino acid), or insertion (with any amino
      acid)
<220> FEATURE:
<221> NAME/KEY: misc_feature
<222> LOCATION: (37)..(45)
<223> OTHER INFORMATION: Xaa can be any naturally occurring amino acid
<220> FEATURE:
<221> NAME/KEY: misc_feature
<222> LOCATION: (76)..(86)
<223> OTHER INFORMATION: Xaa can be any naturally occurring amino acid

<400> SEQUENCE: 82

```

```

Val Ser Asp Val Pro Arg Asp Leu Glu Val Val Ala Ala Thr Pro Thr
      1                               5                               10                               15
Ser Leu Leu Ile Ser Trp Asp Ala Pro Ala Val Thr Val Arg Tyr Tyr
      20                               25                               30
Arg Ile Thr Tyr Xaa Xaa Xaa Xaa Xaa Xaa Xaa Xaa Gln Glu Phe
      35                               40                               45
Thr Val Pro Gly Ser Lys Ser Thr Ala Thr Ile Ser Gly Leu Lys Pro
      50                               55                               60
Gly Val Asp Tyr Thr Ile Thr Val Tyr Ala Val Xaa Xaa Xaa Xaa Xaa
      65                               70                               75                               80
Xaa Xaa Xaa Xaa Xaa Xaa Pro Ile Ser Ile Asn Tyr Arg Thr Glu Ile
      85                               90                               95
Asp Lys Pro Ser Gln
      100

```

```

<210> SEQ ID NO 83
<211> LENGTH: 101
<212> TYPE: PRT
<213> ORGANISM: Artificial Sequence
<220> FEATURE:
<223> OTHER INFORMATION: Front 1
<220> FEATURE:
<221> NAME/KEY: MISC_FEATURE
<223> OTHER INFORMATION: X1, X13, X20, X21 residues can be modified by
      substitution (with
      any amino acid)
<220> FEATURE:
<221> NAME/KEY: MISC_FEATURE

```

-continued

---

```

<223> OTHER INFORMATION: Remaining X amino acid residues can be
modified by deletion, substitution (with any amino acid), or
insertion (with any amino acid).
<220> FEATURE:
<221> NAME/KEY: misc_feature
<222> LOCATION: (36)..(47)
<223> OTHER INFORMATION: Xaa can be any naturally occurring amino acid
<220> FEATURE:
<221> NAME/KEY: misc_feature
<222> LOCATION: (49)..(49)
<223> OTHER INFORMATION: Xaa can be any naturally occurring amino acid
<220> FEATURE:
<221> NAME/KEY: misc_feature
<222> LOCATION: (51)..(56)
<223> OTHER INFORMATION: Xaa can be any naturally occurring amino acid
<220> FEATURE:
<221> NAME/KEY: misc_feature
<222> LOCATION: (58)..(58)
<223> OTHER INFORMATION: Xaa can be any naturally occurring amino acid
<220> FEATURE:
<221> NAME/KEY: misc_feature
<222> LOCATION: (60)..(60)
<223> OTHER INFORMATION: Xaa can be any naturally occurring amino acid
<220> FEATURE:
<221> NAME/KEY: misc_feature
<222> LOCATION: (63)..(66)
<223> OTHER INFORMATION: Xaa can be any naturally occurring amino acid

<400> SEQUENCE: 83

Val Ser Asp Val Pro Arg Asp Leu Glu Val Val Ala Ala Thr Pro Thr
1          5          10          15

Ser Leu Leu Ile Ser Trp Asp Ala Pro Ala Val Thr Val Arg Tyr Tyr
          20          25          30

Arg Ile Thr Xaa Xaa Xaa Xaa Xaa Xaa Xaa Xaa Xaa Xaa Xaa Phe
          35          40          45

Xaa Val Xaa Xaa Xaa Xaa Xaa Xaa Ala Xaa Ile Xaa Gly Leu Xaa Xaa
          50          55          60

Xaa Xaa Asp Tyr Thr Ile Thr Val Tyr Ala Val Thr Gly Arg Gly Glu
65          70          75          80

Ser Pro Ala Ser Ser Lys Pro Ile Ser Ile Asn Tyr Arg Thr Glu Ile
          85          90          95

Asp Lys Pro Ser Gln
          100

<210> SEQ ID NO 84
<211> LENGTH: 101
<212> TYPE: PRT
<213> ORGANISM: Artificial Sequence
<220> FEATURE:
<223> OTHER INFORMATION: Front 2
<220> FEATURE:
<221> NAME/KEY: MISC_FEATURE
<223> OTHER INFORMATION: X1-X25 can be modified by substitution (with
any amino acid)
<220> FEATURE:
<221> NAME/KEY: misc_feature
<222> LOCATION: (36)..(47)
<223> OTHER INFORMATION: Xaa can be any naturally occurring amino acid
<220> FEATURE:
<221> NAME/KEY: misc_feature
<222> LOCATION: (49)..(49)
<223> OTHER INFORMATION: Xaa can be any naturally occurring amino acid
<220> FEATURE:
<221> NAME/KEY: misc_feature
<222> LOCATION: (51)..(56)
<223> OTHER INFORMATION: Xaa can be any naturally occurring amino acid
<220> FEATURE:
<221> NAME/KEY: misc_feature

```

-continued

---

```

<222> LOCATION: (58)..(58)
<223> OTHER INFORMATION: Xaa can be any naturally occurring amino acid
<220> FEATURE:
<221> NAME/KEY: misc_feature
<222> LOCATION: (60)..(60)
<223> OTHER INFORMATION: Xaa can be any naturally occurring amino acid
<220> FEATURE:
<221> NAME/KEY: misc_feature
<222> LOCATION: (63)..(66)
<223> OTHER INFORMATION: Xaa can be any naturally occurring amino acid

<400> SEQUENCE: 84

Val Ser Asp Val Pro Arg Asp Leu Glu Val Val Ala Ala Thr Pro Thr
1          5          10          15

Ser Leu Leu Ile Ser Trp Asp Ala Pro Ala Val Thr Val Arg Tyr Tyr
          20          25          30

Arg Ile Thr Xaa Xaa Xaa Xaa Xaa Xaa Xaa Xaa Xaa Xaa Xaa Phe
          35          40          45

Xaa Val Xaa Xaa Xaa Xaa Xaa Xaa Ala Xaa Ile Xaa Gly Leu Xaa Xaa
          50          55          60

Xaa Xaa Asp Tyr Thr Ile Thr Val Tyr Ala Val Thr Gly Arg Gly Glu
65          70          75          80

Ser Pro Ala Ser Ser Lys Pro Ile Ser Ile Asn Tyr Arg Thr Glu Ile
          85          90          95

Asp Lys Pro Ser Gln
          100

<210> SEQ ID NO 85
<211> LENGTH: 101
<212> TYPE: PRT
<213> ORGANISM: Artificial Sequence
<220> FEATURE:
<223> OTHER INFORMATION: Back 1
<220> FEATURE:
<221> NAME/KEY: MISC_FEATURE
<223> OTHER INFORMATION: X8-X12 and X26, X27 residues can be modified by
substitution (with any amino acid)
<220> FEATURE:
<221> NAME/KEY: MISC_FEATURE
<223> OTHER INFORMATION: Remaining X amino acid residues can be modified
by deletion, substitution (with any amino acid), or insertion
(with any amino acid).
<220> FEATURE:
<221> NAME/KEY: misc_feature
<222> LOCATION: (1)..(7)
<223> OTHER INFORMATION: Xaa can be any naturally occurring amino acid
<220> FEATURE:
<221> NAME/KEY: misc_feature
<222> LOCATION: (9)..(15)
<223> OTHER INFORMATION: Xaa can be any naturally occurring amino acid
<220> FEATURE:
<221> NAME/KEY: misc_feature
<222> LOCATION: (64)..(67)
<223> OTHER INFORMATION: Xaa can be any naturally occurring amino acid
<220> FEATURE:
<221> NAME/KEY: misc_feature
<222> LOCATION: (81)..(87)
<223> OTHER INFORMATION: Xaa can be any naturally occurring amino acid
<220> FEATURE:
<221> NAME/KEY: misc_feature
<222> LOCATION: (89)..(89)
<223> OTHER INFORMATION: Xaa can be any naturally occurring amino acid
<220> FEATURE:
<221> NAME/KEY: misc_feature
<222> LOCATION: (91)..(91)
<223> OTHER INFORMATION: Xaa can be any naturally occurring amino acid
<220> FEATURE:
<221> NAME/KEY: misc_feature

```

-continued

<222> LOCATION: (93)..(101)  
 <223> OTHER INFORMATION: Xaa can be any naturally occurring amino acid

<400> SEQUENCE: 85

```

Xaa Xaa Xaa Xaa Xaa Xaa Xaa Leu Xaa Xaa Xaa Xaa Xaa Xaa Thr
1           5           10           15

Ser Leu Leu Ile Ser Trp Asp Ala Pro Ala Val Thr Val Arg Tyr Tyr
20           25           30

Arg Ile Thr Tyr Gly Glu Thr Gly Gly Asn Ser Pro Val Gln Glu Phe
35           40           45

Thr Val Pro Gly Ser Lys Ser Thr Ala Thr Ile Ser Gly Leu Lys Xaa
50           55           60

Xaa Xaa Xaa Tyr Thr Ile Thr Val Tyr Ala Val Thr Gly Arg Gly Glu
65           70           75           80

Xaa Xaa Xaa Xaa Xaa Xaa Xaa Ile Xaa Ile Xaa Tyr Xaa Xaa Xaa Xaa
85           90           95

Xaa Xaa Xaa Xaa Xaa
100
  
```

<210> SEQ ID NO 86  
 <211> LENGTH: 101  
 <212> TYPE: PRT  
 <213> ORGANISM: Artificial Sequence  
 <220> FEATURE:  
 <223> OTHER INFORMATION: Back 2  
 <220> FEATURE:  
 <221> NAME/KEY: MISC\_FEATURE  
 <223> OTHER INFORMATION: X1-X36 can be modified by substitution (with any amino acid)  
 <220> FEATURE:  
 <221> NAME/KEY: misc\_feature  
 <222> LOCATION: (1)..(7)  
 <223> OTHER INFORMATION: Xaa can be any naturally occurring amino acid  
 <220> FEATURE:  
 <221> NAME/KEY: misc\_feature  
 <222> LOCATION: (9)..(15)  
 <223> OTHER INFORMATION: Xaa can be any naturally occurring amino acid  
 <220> FEATURE:  
 <221> NAME/KEY: misc\_feature  
 <222> LOCATION: (64)..(67)  
 <223> OTHER INFORMATION: Xaa can be any naturally occurring amino acid  
 <220> FEATURE:  
 <221> NAME/KEY: misc\_feature  
 <222> LOCATION: (81)..(87)  
 <223> OTHER INFORMATION: Xaa can be any naturally occurring amino acid  
 <220> FEATURE:  
 <221> NAME/KEY: misc\_feature  
 <222> LOCATION: (89)..(89)  
 <223> OTHER INFORMATION: Xaa can be any naturally occurring amino acid  
 <220> FEATURE:  
 <221> NAME/KEY: misc\_feature  
 <222> LOCATION: (91)..(91)  
 <223> OTHER INFORMATION: Xaa can be any naturally occurring amino acid  
 <220> FEATURE:  
 <221> NAME/KEY: misc\_feature  
 <222> LOCATION: (93)..(101)  
 <223> OTHER INFORMATION: Xaa can be any naturally occurring amino acid

<400> SEQUENCE: 86

```

Xaa Xaa Xaa Xaa Xaa Xaa Xaa Leu Xaa Xaa Xaa Xaa Xaa Xaa Thr
1           5           10           15

Ser Leu Leu Ile Ser Trp Asp Ala Pro Ala Val Thr Val Arg Tyr Tyr
20           25           30

Arg Ile Thr Tyr Gly Glu Thr Gly Gly Asn Ser Pro Val Gln Glu Phe
35           40           45
  
```

-continued

---

```

Thr Val Pro Gly Ser Lys Ser Thr Ala Thr Ile Ser Gly Leu Lys Xaa
 50                               55                               60

Xaa Xaa Xaa Tyr Thr Ile Thr Val Tyr Ala Val Thr Gly Arg Gly Glu
65                               70                               75                               80

Xaa Xaa Xaa Xaa Xaa Xaa Xaa Ile Xaa Ile Xaa Tyr Xaa Xaa Xaa Xaa
                               85                               90                               95

Xaa Xaa Xaa Xaa Xaa
                               100

```

```

<210> SEQ ID NO 87
<211> LENGTH: 101
<212> TYPE: PRT
<213> ORGANISM: Artificial Sequence
<220> FEATURE:
<223> OTHER INFORMATION: SP1
<220> FEATURE:
<221> NAME/KEY: MISC_FEATURE
<223> OTHER INFORMATION: X1-X7 and X18-X30 residues can be modified by
substitution (with any amino acid)
<220> FEATURE:
<221> NAME/KEY: MISC_FEATURE
<223> OTHER INFORMATION: Remaining X amino acid residues can be modified
by deletion, substitution (with any amino acid), or insertion
(with any amino acid).
<220> FEATURE:
<221> NAME/KEY: misc_feature
<222> LOCATION: (11)..(12)
<223> OTHER INFORMATION: Xaa can be any naturally occurring amino acid
<220> FEATURE:
<221> NAME/KEY: misc_feature
<222> LOCATION: (14)..(17)
<223> OTHER INFORMATION: Xaa can be any naturally occurring amino acid
<220> FEATURE:
<221> NAME/KEY: misc_feature
<222> LOCATION: (19)..(19)
<223> OTHER INFORMATION: Xaa can be any naturally occurring amino acid
<220> FEATURE:
<221> NAME/KEY: misc_feature
<222> LOCATION: (37)..(46)
<223> OTHER INFORMATION: Xaa can be any naturally occurring amino acid
<220> FEATURE:
<221> NAME/KEY: misc_feature
<222> LOCATION: (60)..(61)
<223> OTHER INFORMATION: Xaa can be any naturally occurring amino acid
<220> FEATURE:
<221> NAME/KEY: misc_feature
<222> LOCATION: (63)..(67)
<223> OTHER INFORMATION: Xaa can be any naturally occurring amino acid
<220> FEATURE:
<221> NAME/KEY: misc_feature
<222> LOCATION: (69)..(69)
<223> OTHER INFORMATION: Xaa can be any naturally occurring amino acid
<220> FEATURE:
<221> NAME/KEY: misc_feature
<222> LOCATION: (91)..(91)
<223> OTHER INFORMATION: Xaa can be any naturally occurring amino acid
<220> FEATURE:
<221> NAME/KEY: misc_feature
<222> LOCATION: (93)..(93)
<223> OTHER INFORMATION: Xaa can be any naturally occurring amino acid
<220> FEATURE:
<221> NAME/KEY: misc_feature
<222> LOCATION: (95)..(97)
<223> OTHER INFORMATION: Xaa can be any naturally occurring amino acid

<400> SEQUENCE: 87

```

```

Val Ser Asp Val Pro Arg Asp Leu Glu Val Xaa Xaa Ala Xaa Xaa Xaa
1           5           10          15

Xaa Leu Xaa Ile Ser Trp Asp Ala Pro Ala Val Thr Val Arg Tyr Tyr

```



-continued

---

	20		25		30
Arg Ile Thr Tyr Xaa Xaa Xaa Xaa Xaa Xaa Xaa Xaa Xaa Xaa Glu Phe					
	35		40		45
Thr Val Pro Gly Ser Lys Ser Thr Ala Thr Ile Xaa Xaa Leu Xaa Xaa					
	50		55		60
Xaa Xaa Xaa Tyr Xaa Ile Thr Val Tyr Ala Val Thr Gly Arg Gly Glu					
	65		70	75	80
Ser Pro Ala Ser Ser Lys Pro Ile Ser Ile Xaa Tyr Xaa Thr Xaa Xaa					
		85		90	95
Xaa Lys Pro Ser Gln					
	100				

<210> SEQ ID NO 88  
 <211> LENGTH: 101  
 <212> TYPE: PRT  
 <213> ORGANISM: Artificial Sequence  
 <220> FEATURE:  
 <223> OTHER INFORMATION: SP2  
 <220> FEATURE:  
 <221> NAME/KEY: MISC\_FEATURE  
 <223> OTHER INFORMATION: X1-X7 and X19-X31 Highlighted residues can be modified by substitution (with any amino acid)  
 <220> FEATURE:  
 <221> NAME/KEY: MISC\_FEATURE  
 <223> OTHER INFORMATION: Remaining X amino acid residues can be modified by deletion, substitution (with any amino acid), or insertion (with any amino acid).  
 <220> FEATURE:  
 <221> NAME/KEY: misc\_feature  
 <222> LOCATION: (11)..(12)  
 <223> OTHER INFORMATION: Xaa can be any naturally occurring amino acid  
 <220> FEATURE:  
 <221> NAME/KEY: misc\_feature  
 <222> LOCATION: (14)..(17)  
 <223> OTHER INFORMATION: Xaa can be any naturally occurring amino acid  
 <220> FEATURE:  
 <221> NAME/KEY: misc\_feature  
 <222> LOCATION: (19)..(19)  
 <223> OTHER INFORMATION: Xaa can be any naturally occurring amino acid  
 <220> FEATURE:  
 <221> NAME/KEY: misc\_feature  
 <222> LOCATION: (37)..(47)  
 <223> OTHER INFORMATION: Xaa can be any naturally occurring amino acid  
 <220> FEATURE:  
 <221> NAME/KEY: misc\_feature  
 <222> LOCATION: (60)..(61)  
 <223> OTHER INFORMATION: Xaa can be any naturally occurring amino acid  
 <220> FEATURE:  
 <221> NAME/KEY: misc\_feature  
 <222> LOCATION: (63)..(67)  
 <223> OTHER INFORMATION: Xaa can be any naturally occurring amino acid  
 <220> FEATURE:  
 <221> NAME/KEY: misc\_feature  
 <222> LOCATION: (69)..(69)  
 <223> OTHER INFORMATION: Xaa can be any naturally occurring amino acid  
 <220> FEATURE:  
 <221> NAME/KEY: misc\_feature  
 <222> LOCATION: (91)..(91)  
 <223> OTHER INFORMATION: Xaa can be any naturally occurring amino acid  
 <220> FEATURE:  
 <221> NAME/KEY: misc\_feature  
 <222> LOCATION: (93)..(93)  
 <223> OTHER INFORMATION: Xaa can be any naturally occurring amino acid  
 <220> FEATURE:  
 <221> NAME/KEY: misc\_feature  
 <222> LOCATION: (95)..(97)  
 <223> OTHER INFORMATION: Xaa can be any naturally occurring amino acid  
 <400> SEQUENCE: 88

-continued

---

```

Val Ser Asp Val Pro Arg Asp Leu Glu Val Xaa Xaa Ala Xaa Xaa Xaa
1      5      10      15
Xaa Leu Xaa Ile Ser Trp Asp Ala Pro Ala Val Thr Val Arg Tyr Tyr
20      25      30
Arg Ile Thr Tyr Xaa Xaa Xaa Xaa Xaa Xaa Xaa Xaa Xaa Xaa Phe
35      40      45
Thr Val Pro Gly Ser Lys Ser Thr Ala Thr Ile Xaa Xaa Leu Xaa Xaa
50      55      60
Xaa Xaa Xaa Tyr Xaa Ile Thr Val Tyr Ala Val Thr Gly Arg Gly Glu
65      70      75      80
Ser Pro Ala Ser Ser Lys Pro Ile Ser Ile Xaa Tyr Xaa Thr Xaa Xaa
85      90      95
Xaa Lys Pro Ser Gln
100

```

```

<210> SEQ ID NO 89
<211> LENGTH: 101
<212> TYPE: PRT
<213> ORGANISM: Artificial Sequence
<220> FEATURE:
<223> OTHER INFORMATION: SP3
<220> FEATURE:
<221> NAME/KEY: MISC_FEATURE
<223> OTHER INFORMATION: X1-X7 and X17-X29 residues can be modified by
substitution (with any amino acid)
<220> FEATURE:
<221> NAME/KEY: MISC_FEATURE
<223> OTHER INFORMATION: Remaining X amino acid residues can be modified
by deletion, substitution (with any amino acid), or insertion
(with any amino acid).
<220> FEATURE:
<221> NAME/KEY: misc_feature
<222> LOCATION: (11)..(12)
<223> OTHER INFORMATION: Xaa can be any naturally occurring amino acid
<220> FEATURE:
<221> NAME/KEY: misc_feature
<222> LOCATION: (14)..(17)
<223> OTHER INFORMATION: Xaa can be any naturally occurring amino acid
<220> FEATURE:
<221> NAME/KEY: misc_feature
<222> LOCATION: (19)..(19)
<223> OTHER INFORMATION: Xaa can be any naturally occurring amino acid
<220> FEATURE:
<221> NAME/KEY: misc_feature
<222> LOCATION: (37)..(45)
<223> OTHER INFORMATION: Xaa can be any naturally occurring amino acid
<220> FEATURE:
<221> NAME/KEY: misc_feature
<222> LOCATION: (60)..(61)
<223> OTHER INFORMATION: Xaa can be any naturally occurring amino acid
<220> FEATURE:
<221> NAME/KEY: misc_feature
<222> LOCATION: (63)..(67)
<223> OTHER INFORMATION: Xaa can be any naturally occurring amino acid
<220> FEATURE:
<221> NAME/KEY: misc_feature
<222> LOCATION: (69)..(69)
<223> OTHER INFORMATION: Xaa can be any naturally occurring amino acid
<220> FEATURE:
<221> NAME/KEY: misc_feature
<222> LOCATION: (91)..(91)
<223> OTHER INFORMATION: Xaa can be any naturally occurring amino acid
<220> FEATURE:
<221> NAME/KEY: misc_feature
<222> LOCATION: (93)..(93)
<223> OTHER INFORMATION: Xaa can be any naturally occurring amino acid
<220> FEATURE:
<221> NAME/KEY: misc_feature
<222> LOCATION: (95)..(97)

```

-continued

---

 <223> OTHER INFORMATION: Xaa can be any naturally occurring amino acid

&lt;400&gt; SEQUENCE: 89

 Val Ser Asp Val Pro Arg Asp Leu Glu Val Xaa Xaa Ala Xaa Xaa Xaa  
 1 5 10 15

 Xaa Leu Xaa Ile Ser Trp Asp Ala Pro Ala Val Thr Val Arg Tyr Tyr  
 20 25 30

 Arg Ile Thr Tyr Xaa Xaa Xaa Xaa Xaa Xaa Xaa Xaa Gln Glu Phe  
 35 40 45

 Thr Val Pro Gly Ser Lys Ser Thr Ala Thr Ile Xaa Xaa Leu Xaa Xaa  
 50 55 60

 Xaa Xaa Xaa Tyr Xaa Ile Thr Val Tyr Ala Val Thr Gly Arg Gly Glu  
 65 70 75 80

 Ser Pro Ala Ser Ser Lys Pro Ile Ser Ile Xaa Tyr Xaa Thr Xaa Xaa  
 85 90 95

 Xaa Lys Pro Ser Gln  
 100

&lt;210&gt; SEQ ID NO 90

&lt;211&gt; LENGTH: 101

&lt;212&gt; TYPE: PRT

&lt;213&gt; ORGANISM: Artificial Sequence

&lt;220&gt; FEATURE:

&lt;223&gt; OTHER INFORMATION: LI-3 (a)

&lt;220&gt; FEATURE:

&lt;221&gt; NAME/KEY: MISC\_FEATURE

&lt;223&gt; OTHER INFORMATION: X1-X7 can be modified by deletion, substitution (with any amino acid), or insertion (with any amino acid)

&lt;220&gt; FEATURE:

&lt;221&gt; NAME/KEY: misc\_feature

&lt;222&gt; LOCATION: (77)..(83)

&lt;223&gt; OTHER INFORMATION: Xaa can be any naturally occurring amino acid

&lt;400&gt; SEQUENCE: 90

 Val Ser Asp Val Pro Arg Asp Leu Glu Val Val Ala Ala Thr Pro Thr  
 1 5 10 15

 Ser Leu Leu Ile Ser Trp Asp Ala Pro Ala Val Thr Val Arg Tyr Tyr  
 20 25 30

 Arg Ile Thr Tyr Gly Glu Thr Gly Gly Asn Ser Pro Val Gln Glu Phe  
 35 40 45

 Thr Val Pro Gly Ser Lys Ser Thr Ala Thr Ile Ser Gly Leu Lys Pro  
 50 55 60

 Gly Val Asp Tyr Thr Ile Thr Val Tyr Ala Val Thr Xaa Xaa Xaa Xaa  
 65 70 75 80

 Xaa Xaa Xaa Ser Ser Lys Pro Ile Ser Ile Asn Tyr Arg Thr Glu Ile  
 85 90 95

 Asp Lys Pro Ser Gln  
 100

&lt;210&gt; SEQ ID NO 91

&lt;211&gt; LENGTH: 101

&lt;212&gt; TYPE: PRT

&lt;213&gt; ORGANISM: Artificial Sequence

&lt;220&gt; FEATURE:

&lt;223&gt; OTHER INFORMATION: WS-LI1

&lt;220&gt; FEATURE:

&lt;221&gt; NAME/KEY: MISC\_FEATURE

&lt;223&gt; OTHER INFORMATION: X1-X14 can be modified by deletion, substitution (with any amino acid), or insertion (with any amino acid)

-continued

---

```

<220> FEATURE:
<221> NAME/KEY: misc_feature
<222> LOCATION: (39)..(45)
<223> OTHER INFORMATION: Xaa can be any naturally occurring amino acid
<220> FEATURE:
<221> NAME/KEY: misc_feature
<222> LOCATION: (77)..(83)
<223> OTHER INFORMATION: Xaa can be any naturally occurring amino acid

```

```

<400> SEQUENCE: 91

```

```

Val Ser Asp Val Pro Arg Asp Leu Glu Val Val Ala Ala Thr Pro Thr
1          5          10          15
Ser Leu Leu Ile Ser Trp Asp Ala Pro Ala Val Thr Val Arg Tyr Tyr
20          25          30
Arg Ile Thr Tyr Gly Glu Xaa Xaa Xaa Xaa Xaa Xaa Gln Glu Phe
35          40          45
Thr Val Pro Gly Ser Lys Ser Thr Ala Thr Ile Ser Gly Leu Lys Pro
50          55          60
Gly Val Asp Tyr Thr Ile Thr Val Tyr Ala Val Thr Xaa Xaa Xaa Xaa
65          70          75          80
Xaa Xaa Xaa Ser Ser Lys Pro Ile Ser Ile Asn Tyr Arg Thr Glu Ile
85          90          95
Asp Lys Pro Ser Gln
100

```

```

<210> SEQ ID NO 92
<211> LENGTH: 101
<212> TYPE: PRT
<213> ORGANISM: Artificial Sequence
<220> FEATURE:
<223> OTHER INFORMATION: LI-S9
<220> FEATURE:
<221> NAME/KEY: MISC_FEATURE
<223> OTHER INFORMATION: X1-X12 can be modified by deletion,
substitution (with any amino acid), or insertion (with any amino
acid)
<220> FEATURE:
<221> NAME/KEY: misc_feature
<222> LOCATION: (39)..(45)
<223> OTHER INFORMATION: Xaa can be any naturally occurring amino acid
<220> FEATURE:
<221> NAME/KEY: misc_feature
<222> LOCATION: (63)..(67)
<223> OTHER INFORMATION: Xaa can be any naturally occurring amino acid

```

```

<400> SEQUENCE: 92

```

```

Val Ser Asp Val Pro Arg Asp Leu Glu Val Val Ala Ala Thr Pro Thr
1          5          10          15
Ser Leu Leu Ile Ser Trp Asp Ala Pro Ala Val Thr Val Arg Tyr Tyr
20          25          30
Arg Ile Thr Tyr Gly Glu Xaa Xaa Xaa Xaa Xaa Xaa Gln Glu Phe
35          40          45
Thr Val Pro Gly Ser Lys Ser Thr Ala Thr Ile Ser Gly Leu Xaa Xaa
50          55          60
Xaa Xaa Xaa Tyr Thr Ile Thr Val Tyr Ala Val Thr Gly Arg Gly Glu
65          70          75          80
Ser Pro Ala Ser Ser Lys Pro Ile Ser Ile Asn Tyr Arg Thr Glu Ile
85          90          95
Asp Lys Pro Ser Gln
100

```

-continued

---

```

<210> SEQ ID NO 93
<211> LENGTH: 101
<212> TYPE: PRT
<213> ORGANISM: Artificial Sequence
<220> FEATURE:
<223> OTHER INFORMATION: SouthFront
<220> FEATURE:
<221> NAME/KEY: MISC_FEATURE
<223> OTHER INFORMATION: X5 and X14-X19 residues can be modified by
substitution (with any amino acid)
<220> FEATURE:
<221> NAME/KEY: MISC_FEATURE
<223> OTHER INFORMATION: Remaining X amino acid residues can be modified
by deletion, substitution (with any amino acid), or insertion
(with any amino acid).
<220> FEATURE:
<221> NAME/KEY: misc_feature
<222> LOCATION: (14)..(17)
<223> OTHER INFORMATION: Xaa can be any naturally occurring amino acid
<220> FEATURE:
<221> NAME/KEY: misc_feature
<222> LOCATION: (19)..(19)
<223> OTHER INFORMATION: Xaa can be any naturally occurring amino acid
<220> FEATURE:
<221> NAME/KEY: misc_feature
<222> LOCATION: (40)..(47)
<223> OTHER INFORMATION: Xaa can be any naturally occurring amino acid
<220> FEATURE:
<221> NAME/KEY: misc_feature
<222> LOCATION: (49)..(49)
<223> OTHER INFORMATION: Xaa can be any naturally occurring amino acid
<220> FEATURE:
<221> NAME/KEY: misc_feature
<222> LOCATION: (51)..(51)
<223> OTHER INFORMATION: Xaa can be any naturally occurring amino acid
<220> FEATURE:
<221> NAME/KEY: misc_feature
<222> LOCATION: (56)..(56)
<223> OTHER INFORMATION: Xaa can be any naturally occurring amino acid
<220> FEATURE:
<221> NAME/KEY: misc_feature
<222> LOCATION: (58)..(58)
<223> OTHER INFORMATION: Xaa can be any naturally occurring amino acid
<220> FEATURE:
<221> NAME/KEY: misc_feature
<222> LOCATION: (60)..(61)
<223> OTHER INFORMATION: Xaa can be any naturally occurring amino acid
<220> FEATURE:
<221> NAME/KEY: misc_feature
<222> LOCATION: (63)..(66)
<223> OTHER INFORMATION: Xaa can be any naturally occurring amino acid
<400> SEQUENCE: 93

Val Ser Asp Val Pro Arg Asp Leu Glu Val Val Ala Ala Xaa Xaa Xaa
1          5          10          15

Xaa Leu Xaa Ile Ser Trp Asp Ala Pro Ala Val Thr Val Arg Tyr Tyr
20          25          30

Arg Ile Thr Tyr Gly Glu Thr Xaa Xaa Xaa Xaa Xaa Xaa Xaa Phe
35          40          45

Xaa Val Xaa Gly Ser Lys Ser Xaa Ala Xaa Ile Xaa Xaa Leu Xaa Xaa
50          55          60

Xaa Xaa Asp Tyr Thr Ile Thr Val Tyr Ala Val Thr Gly Arg Gly Glu
65          70          75          80

Ser Pro Ala Ser Ser Lys Pro Ile Ser Ile Asn Tyr Arg Thr Glu Ile
85          90          95

Asp Lys Pro Ser Gln
100

```

-continued

---

```

<210> SEQ ID NO 94
<211> LENGTH: 101
<212> TYPE: PRT
<213> ORGANISM: Artificial Sequence
<220> FEATURE:
<223> OTHER INFORMATION: AG Strand
<220> FEATURE:
<221> NAME/KEY: MISC_FEATURE
<223> OTHER INFORMATION: X8-X13, X16, and X21-X24 residues can be
modified by substitution (with any amino acid)
<220> FEATURE:
<221> NAME/KEY: MISC_FEATURE
<223> OTHER INFORMATION: Non-highlighted X amino acid residues can be
modified by deletion, substitution (with any amino acid), or
insertion (with any amino acid)
<220> FEATURE:
<221> NAME/KEY: misc_feature
<222> LOCATION: (1)..(7)
<223> OTHER INFORMATION: Xaa can be any naturally occurring amino acid
<220> FEATURE:
<221> NAME/KEY: misc_feature
<222> LOCATION: (9)..(9)
<223> OTHER INFORMATION: Xaa can be any naturally occurring amino acid
<220> FEATURE:
<221> NAME/KEY: misc_feature
<222> LOCATION: (11)..(17)
<223> OTHER INFORMATION: Xaa can be any naturally occurring amino acid
<220> FEATURE:
<221> NAME/KEY: misc_feature
<222> LOCATION: (19)..(19)
<223> OTHER INFORMATION: Xaa can be any naturally occurring amino acid
<220> FEATURE:
<221> NAME/KEY: misc_feature
<222> LOCATION: (84)..(89)
<223> OTHER INFORMATION: Xaa can be any naturally occurring amino acid
<220> FEATURE:
<221> NAME/KEY: misc_feature
<222> LOCATION: (91)..(101)
<223> OTHER INFORMATION: Xaa can be any naturally occurring amino acid

<400> SEQUENCE: 94

Xaa Xaa Xaa Xaa Xaa Xaa Xaa Leu Xaa Val Xaa Xaa Xaa Xaa Xaa
1          5          10          15

Xaa Leu Xaa Ile Ser Trp Asp Ala Pro Ala Val Thr Val Arg Tyr Tyr
20          25          30

Arg Ile Thr Tyr Gly Glu Thr Gly Gly Asn Ser Pro Val Gln Glu Phe
35          40          45

Thr Val Pro Gly Ser Lys Ser Thr Ala Thr Ile Ser Gly Leu Lys Pro
50          55          60

Gly Val Asp Tyr Thr Ile Thr Val Tyr Ala Val Thr Gly Arg Gly Glu
65          70          75          80

Ser Pro Ala Xaa Xaa Xaa Xaa Xaa Xaa Ile Xaa Xaa Xaa Xaa Xaa Xaa
85          90          95

Xaa Xaa Xaa Xaa Xaa
100

```

```

<210> SEQ ID NO 95
<211> LENGTH: 101
<212> TYPE: PRT
<213> ORGANISM: Artificial Sequence
<220> FEATURE:
<223> OTHER INFORMATION: SouthWest
<220> FEATURE:
<221> NAME/KEY: MISC_FEATURE
<223> OTHER INFORMATION: X1, X2, X12, X18, X19, and X29 residues can be
modified by substitution (with any amino acid)
<220> FEATURE:

```

-continued

---

```

<221> NAME/KEY: MISC_FEATURE
<223> OTHER INFORMATION: Remaining X amino acid residues can be modified
    by deletion, substitution (with any amino acid), or insertion
    (with any amino acid).
<220> FEATURE:
<221> NAME/KEY: misc_feature
<222> LOCATION: (33)..(33)
<223> OTHER INFORMATION: Xaa can be any naturally occurring amino acid
<220> FEATURE:
<221> NAME/KEY: misc_feature
<222> LOCATION: (35)..(35)
<223> OTHER INFORMATION: Xaa can be any naturally occurring amino acid
<220> FEATURE:
<221> NAME/KEY: misc_feature
<222> LOCATION: (37)..(45)
<223> OTHER INFORMATION: Xaa can be any naturally occurring amino acid
<220> FEATURE:
<221> NAME/KEY: misc_feature
<222> LOCATION: (47)..(47)
<223> OTHER INFORMATION: Xaa can be any naturally occurring amino acid
<220> FEATURE:
<221> NAME/KEY: misc_feature
<222> LOCATION: (63)..(67)
<223> OTHER INFORMATION: Xaa can be any naturally occurring amino acid
<220> FEATURE:
<221> NAME/KEY: misc_feature
<222> LOCATION: (69)..(69)
<223> OTHER INFORMATION: Xaa can be any naturally occurring amino acid
<220> FEATURE:
<221> NAME/KEY: misc_feature
<222> LOCATION: (71)..(71)
<223> OTHER INFORMATION: Xaa can be any naturally occurring amino acid
<220> FEATURE:
<221> NAME/KEY: misc_feature
<222> LOCATION: (89)..(89)
<223> OTHER INFORMATION: Xaa can be any naturally occurring amino acid
<220> FEATURE:
<221> NAME/KEY: misc_feature
<222> LOCATION: (91)..(101)
<223> OTHER INFORMATION: Xaa can be any naturally occurring amino acid

<400> SEQUENCE: 95

Val Ser Asp Val Pro Arg Asp Leu Glu Val Val Ala Ala Thr Pro Thr
 1             5             10             15

Ser Leu Leu Ile Ser Trp Asp Ala Pro Ala Val Thr Val Arg Tyr Tyr
 20             25             30

Xaa Ile Xaa Tyr Xaa Xaa Xaa Xaa Xaa Xaa Xaa Xaa Gln Xaa Phe
 35             40             45

Thr Val Pro Gly Ser Lys Ser Thr Ala Thr Ile Ser Gly Leu Xaa Xaa
 50             55             60

Xaa Xaa Xaa Tyr Xaa Ile Xaa Val Tyr Ala Val Thr Gly Arg Gly Glu
 65             70             75             80

Ser Pro Ala Ser Ser Lys Pro Ile Xaa Ile Xaa Xaa Xaa Xaa Xaa
 85             90             95

Xaa Xaa Xaa Xaa Xaa
 100

<210> SEQ ID NO 96
<211> LENGTH: 101
<212> TYPE: PRT
<213> ORGANISM: Artificial Sequence
<220> FEATURE:
<223> OTHER INFORMATION: WS2'
<220> FEATURE:
<221> NAME/KEY: MISC_FEATURE
<223> OTHER INFORMATION: X1-X4, X15-X17, and X31 residues can be
    modified by substitution (with any amino acid)
<220> FEATURE:

```

-continued

---

```

<221> NAME/KEY: MISC_FEATURE
<223> OTHER INFORMATION: Remaining X amino acid residues can be modified
    by deletion, substitution (with any amino acid), or insertion
    (with any amino acid).
<220> FEATURE:
<221> NAME/KEY: misc_feature
<222> LOCATION: (30)..(31)
<223> OTHER INFORMATION: Xaa can be any naturally occurring amino acid
<220> FEATURE:
<221> NAME/KEY: misc_feature
<222> LOCATION: (33)..(33)
<223> OTHER INFORMATION: Xaa can be any naturally occurring amino acid
<220> FEATURE:
<221> NAME/KEY: misc_feature
<222> LOCATION: (35)..(35)
<223> OTHER INFORMATION: Xaa can be any naturally occurring amino acid
<220> FEATURE:
<221> NAME/KEY: misc_feature
<222> LOCATION: (37)..(45)
<223> OTHER INFORMATION: Xaa can be any naturally occurring amino acid
<220> FEATURE:
<221> NAME/KEY: misc_feature
<222> LOCATION: (47)..(47)
<223> OTHER INFORMATION: Xaa can be any naturally occurring amino acid
<220> FEATURE:
<221> NAME/KEY: misc_feature
<222> LOCATION: (49)..(49)
<223> OTHER INFORMATION: Xaa can be any naturally occurring amino acid
<220> FEATURE:
<221> NAME/KEY: misc_feature
<222> LOCATION: (71)..(71)
<223> OTHER INFORMATION: Xaa can be any naturally occurring amino acid
<220> FEATURE:
<221> NAME/KEY: misc_feature
<222> LOCATION: (73)..(73)
<223> OTHER INFORMATION: Xaa can be any naturally occurring amino acid
<220> FEATURE:
<221> NAME/KEY: misc_feature
<222> LOCATION: (75)..(87)
<223> OTHER INFORMATION: Xaa can be any naturally occurring amino acid
<220> FEATURE:
<221> NAME/KEY: misc_feature
<222> LOCATION: (89)..(89)
<223> OTHER INFORMATION: Xaa can be any naturally occurring amino acid

<400> SEQUENCE: 96

Val Ser Asp Val Pro Arg Asp Leu Glu Val Val Ala Ala Thr Pro Thr
1          5          10          15

Ser Leu Leu Ile Ser Trp Asp Ala Pro Ala Val Thr Val Xaa Xaa Tyr
20          25          30

Xaa Ile Xaa Tyr Xaa Xaa Xaa Xaa Xaa Xaa Xaa Xaa Xaa Gln Xaa Phe
35          40          45

Xaa Val Pro Gly Ser Lys Ser Thr Ala Thr Ile Ser Gly Leu Lys Pro
50          55          60

Gly Val Asp Tyr Thr Ile Xaa Val Xaa Ala Xaa Xaa Xaa Xaa Xaa
65          70          75          80

Xaa Xaa Xaa Xaa Xaa Xaa Xaa Ile Xaa Ile Asn Tyr Arg Thr Glu Ile
85          90          95

Asp Lys Pro Ser Gln
100

<210> SEQ ID NO 97
<211> LENGTH: 101
<212> TYPE: PRT
<213> ORGANISM: Artificial Sequence
<220> FEATURE:
<223> OTHER INFORMATION: WS2' -CD
<220> FEATURE:

```



-continued

---

```

<221> NAME/KEY: MISC_FEATURE
<223> OTHER INFORMATION: X1-X3 and X14 residues can be modified by
substitution (with any amino acid)
<220> FEATURE:
<221> NAME/KEY: MISC_FEATURE
<223> OTHER INFORMATION: Remaining X amino acid residues can be modified
by deletion, substitution (with any amino acid), or insertion
(with any amino acid) .
<220> FEATURE:
<221> NAME/KEY: misc_feature
<222> LOCATION: (31)..(31)
<223> OTHER INFORMATION: Xaa can be any naturally occurring amino acid
<220> FEATURE:
<221> NAME/KEY: misc_feature
<222> LOCATION: (33)..(33)
<223> OTHER INFORMATION: Xaa can be any naturally occurring amino acid
<220> FEATURE:
<221> NAME/KEY: misc_feature
<222> LOCATION: (35)..(35)
<223> OTHER INFORMATION: Xaa can be any naturally occurring amino acid
<220> FEATURE:
<221> NAME/KEY: misc_feature
<222> LOCATION: (37)..(45)
<223> OTHER INFORMATION: Xaa can be any naturally occurring amino acid
<220> FEATURE:
<221> NAME/KEY: misc_feature
<222> LOCATION: (47)..(47)
<223> OTHER INFORMATION: Xaa can be any naturally occurring amino acid
<220> FEATURE:
<221> NAME/KEY: misc_feature
<222> LOCATION: (49)..(49)
<223> OTHER INFORMATION: Xaa can be any naturally occurring amino acid

<400> SEQUENCE: 97

Val Ser Asp Val Pro Arg Asp Leu Glu Val Val Ala Ala Thr Pro Thr
1          5          10          15

Ser Leu Leu Ile Ser Trp Asp Ala Pro Ala Val Thr Val Arg Xaa Tyr
20         25         30

Xaa Ile Xaa Tyr Xaa Xaa Xaa Xaa Xaa Xaa Xaa Xaa Gln Xaa Phe
35         40         45

Xaa Val Pro Gly Ser Lys Ser Thr Ala Thr Ile Ser Gly Leu Lys Pro
50         55         60

Gly Val Asp Tyr Thr Ile Thr Val Tyr Ala Val Thr Gly Arg Gly Asp
65         70         75         80

Ser Pro Ala Ser Ser Lys Pro Ile Ser Ile Asn Tyr Arg Thr Glu Ile
85         90         95

Asp Lys Pro Ser Gln
100

<210> SEQ ID NO 98
<211> LENGTH: 101
<212> TYPE: PRT
<213> ORGANISM: Artificial Sequence
<220> FEATURE:
<223> OTHER INFORMATION: Front3
<220> FEATURE:
<221> NAME/KEY: MISC_FEATURE
<223> OTHER INFORMATION: X1 and X12-X18 residues can be modified by
substitution (with any amino acid)
<220> FEATURE:
<221> NAME/KEY: MISC_FEATURE
<223> OTHER INFORMATION: Remaining X amino acid residues can be modified
by deletion, substitution (with any amino acid), or insertion
(with any amino acid) .
<220> FEATURE:
<221> NAME/KEY: misc_feature
<222> LOCATION: (36)..(38)
<223> OTHER INFORMATION: Xaa can be any naturally occurring amino acid

```

-continued

---

```

<220> FEATURE:
<221> NAME/KEY: misc_feature
<222> LOCATION: (40)..(47)
<223> OTHER INFORMATION: Xaa can be any naturally occurring amino acid
<220> FEATURE:
<221> NAME/KEY: misc_feature
<222> LOCATION: (49)..(49)
<223> OTHER INFORMATION: Xaa can be any naturally occurring amino acid
<220> FEATURE:
<221> NAME/KEY: misc_feature
<222> LOCATION: (58)..(58)
<223> OTHER INFORMATION: Xaa can be any naturally occurring amino acid
<220> FEATURE:
<221> NAME/KEY: misc_feature
<222> LOCATION: (60)..(60)
<223> OTHER INFORMATION: Xaa can be any naturally occurring amino acid
<220> FEATURE:
<221> NAME/KEY: misc_feature
<222> LOCATION: (63)..(66)
<223> OTHER INFORMATION: Xaa can be any naturally occurring amino acid

<400> SEQUENCE: 98

Val Ser Asp Val Pro Arg Asp Leu Glu Val Val Ala Ala Thr Pro Thr
1          5          10          15

Ser Leu Leu Ile Ser Trp Asp Ala Pro Ala Val Thr Val Arg Tyr Tyr
          20          25          30

Arg Ile Thr Xaa Xaa Xaa Thr Xaa Xaa Xaa Xaa Xaa Xaa Xaa Phe
          35          40          45

Xaa Val Pro Gly Ser Lys Ser Thr Ala Xaa Ile Xaa Gly Leu Xaa Xaa
50          55          60

Xaa Xaa Asp Tyr Thr Ile Thr Val Tyr Ala Val Thr Gly Arg Gly Glu
65          70          75          80

Ser Pro Ala Ser Ser Lys Pro Ile Ser Ile Asn Tyr Arg Thr Glu Ile
          85          90          95

Asp Lys Pro Ser Gln
          100

<210> SEQ ID NO 99
<211> LENGTH: 101
<212> TYPE: PRT
<213> ORGANISM: Artificial Sequence
<220> FEATURE:
<223> OTHER INFORMATION: Back3
<220> FEATURE:
<221> NAME/KEY: MISC_FEATURE
<223> OTHER INFORMATION: X1-X19 and X27, X28 residues can be modified by
substitution (with any amino acid)
<220> FEATURE:
<221> NAME/KEY: MISC_FEATURE
<223> OTHER INFORMATION: Remaining X amino acid residues can be modified
by deletion, substitution (with any amino acid), or insertion
(with any amino acid).
<220> FEATURE:
<221> NAME/KEY: misc_feature
<222> LOCATION: (1)..(15)
<223> OTHER INFORMATION: Xaa can be any naturally occurring amino acid
<220> FEATURE:
<221> NAME/KEY: misc_feature
<222> LOCATION: (64)..(67)
<223> OTHER INFORMATION: Xaa can be any naturally occurring amino acid
<220> FEATURE:
<221> NAME/KEY: misc_feature
<222> LOCATION: (81)..(87)
<223> OTHER INFORMATION: Xaa can be any naturally occurring amino acid
<220> FEATURE:
<221> NAME/KEY: misc_feature
<222> LOCATION: (89)..(89)
<223> OTHER INFORMATION: Xaa can be any naturally occurring amino acid

```

-continued

---

```

<220> FEATURE:
<221> NAME/KEY: misc_feature
<222> LOCATION: (91)..(91)
<223> OTHER INFORMATION: Xaa can be any naturally occurring amino acid

<400> SEQUENCE: 99

Xaa Xaa Xaa Xaa Xaa Xaa Xaa Xaa Xaa Xaa Xaa Xaa Xaa Xaa Thr
 1                               5                               10                               15

Ser Leu Leu Ile Ser Trp Asp Ala Pro Ala Val Thr Val Arg Tyr Tyr
 20                               25                               30

Arg Ile Thr Tyr Gly Glu Thr Gly Gly Asn Ser Pro Val Gln Glu Phe
 35                               40                               45

Thr Val Pro Gly Ser Lys Ser Thr Ala Thr Ile Ser Gly Leu Lys Xaa
 50                               55                               60

Xaa Xaa Xaa Tyr Thr Ile Thr Val Tyr Ala Val Thr Gly Arg Gly Glu
 65                               70                               75                               80

Xaa Xaa Xaa Xaa Xaa Xaa Xaa Ile Xaa Ile Xaa Tyr Arg Thr Glu Ile
 85                               90                               95

Asp Lys Pro Ser Gln
 100

<210> SEQ ID NO 100
<211> LENGTH: 101
<212> TYPE: PRT
<213> ORGANISM: Artificial Sequence
<220> FEATURE:
<223> OTHER INFORMATION: LI-S8
<220> FEATURE:
<221> NAME/KEY: MISC_FEATURE
<223> OTHER INFORMATION: X1-X7 can be modified by substitution (with any
amino acid)
<220> FEATURE:
<221> NAME/KEY: misc_feature
<222> LOCATION: (39)..(45)
<223> OTHER INFORMATION: Xaa can be any naturally occurring amino acid

<400> SEQUENCE: 100

Val Ser Asp Val Pro Arg Asp Leu Glu Val Val Ala Ala Thr Pro Thr
 1                               5                               10                               15

Ser Leu Leu Ile Ser Trp Asp Ala Pro Ala Val Thr Val Arg Tyr Tyr
 20                               25                               30

Arg Ile Thr Tyr Gly Glu Xaa Xaa Xaa Xaa Xaa Xaa Xaa Gln Glu Phe
 35                               40                               45

Thr Val Pro Gly Ser Lys Ser Thr Ala Thr Ile Ser Gly Leu Lys Pro
 50                               55                               60

Gly Val Asp Tyr Thr Ile Thr Val Tyr Ala Val Thr Gly Arg Gly Glu
 65                               70                               75                               80

Ser Pro Ala Ser Ser Lys Pro Ile Ser Ile Asn Tyr Arg Thr Glu Ile
 85                               90                               95

Asp Lys Pro Ser Gln
 100

<210> SEQ ID NO 101
<211> LENGTH: 101
<212> TYPE: PRT
<213> ORGANISM: Artificial Sequence
<220> FEATURE:
<223> OTHER INFORMATION: CD1-Loop
<220> FEATURE:
<221> NAME/KEY: MISC_FEATURE

```

-continued

---

<223> OTHER INFORMATION: X1-X10 can be modified by deletion, substitution (with any amino acid), or insertion (with any amino acid)

<220> FEATURE:

<221> NAME/KEY: misc\_feature

<222> LOCATION: (37)..(46)

<223> OTHER INFORMATION: Xaa can be any naturally occurring amino acid

<400> SEQUENCE: 101

Val Ser Asp Val Pro Arg Asp Leu Glu Val Val Ala Ala Thr Pro Thr  
1 5 10 15

Ser Leu Leu Ile Ser Trp Asp Ala Pro Ala Val Thr Val Arg Tyr Tyr  
20 25 30

Arg Ile Thr Tyr Xaa Xaa Xaa Xaa Xaa Xaa Xaa Xaa Xaa Glu Phe  
35 40 45

Thr Val Pro Gly Ser Lys Ser Thr Ala Thr Ile Ser Gly Leu Lys Pro  
50 55 60

Gly Val Asp Tyr Thr Ile Thr Val Tyr Ala Val Thr Gly Arg Gly Glu  
65 70 75 80

Ser Pro Ala Ser Ser Lys Pro Ile Ser Ile Asn Tyr Arg Thr Glu Ile  
85 90 95

Asp Lys Pro Ser Gln  
100

<210> SEQ ID NO 102

<211> LENGTH: 101

<212> TYPE: PRT

<213> ORGANISM: Artificial Sequence

<220> FEATURE:

<223> OTHER INFORMATION: LI-3 (b)

<220> FEATURE:

<221> NAME/KEY: MISC\_FEATURE

<223> OTHER INFORMATION: X1 and X2 residues can be modified by substitution (with any amino acid)

<220> FEATURE:

<221> NAME/KEY: MISC\_FEATURE

<223> OTHER INFORMATION: Remaining X amino acid residues can be modified by deletion, substitution (with any amino acid), or insertion (with any amino acid).

<220> FEATURE:

<221> NAME/KEY: misc\_feature

<222> LOCATION: (28)..(29)

<223> OTHER INFORMATION: Xaa can be any naturally occurring amino acid

<220> FEATURE:

<221> NAME/KEY: misc\_feature

<222> LOCATION: (77)..(83)

<223> OTHER INFORMATION: Xaa can be any naturally occurring amino acid

<400> SEQUENCE: 102

Val Ser Asp Val Pro Arg Asp Leu Glu Val Val Ala Ala Thr Pro Thr  
1 5 10 15

Ser Leu Leu Ile Ser Trp Asp Ala Pro Ala Val Xaa Xaa Arg Tyr Tyr  
20 25 30

Arg Ile Thr Tyr Gly Glu Thr Gly Gly Asn Ser Pro Val Gln Glu Phe  
35 40 45

Thr Val Pro Gly Ser Lys Ser Thr Ala Thr Ile Ser Gly Leu Lys Pro  
50 55 60

Gly Val Asp Tyr Thr Ile Thr Val Tyr Ala Val Thr Xaa Xaa Xaa Xaa  
65 70 75 80

Xaa Xaa Xaa Ser Ser Lys Pro Ile Ser Ile Asn Tyr Arg Thr Glu Ile  
85 90 95

-continued

---

 Asp Lys Pro Ser Gln  
 100

<210> SEQ ID NO 103  
 <211> LENGTH: 101  
 <212> TYPE: PRT  
 <213> ORGANISM: Artificial Sequence  
 <220> FEATURE:  
 <223> OTHER INFORMATION: LI-1 (a)  
 <220> FEATURE:  
 <221> NAME/KEY: MISC\_FEATURE  
 <223> OTHER INFORMATION: X1-X9 can be modified by substitution (with any amino acid)  
 <220> FEATURE:  
 <221> NAME/KEY: misc\_feature  
 <222> LOCATION: (27)..(29)  
 <223> OTHER INFORMATION: Xaa can be any naturally occurring amino acid  
 <220> FEATURE:  
 <221> NAME/KEY: misc\_feature  
 <222> LOCATION: (77)..(82)  
 <223> OTHER INFORMATION: Xaa can be any naturally occurring amino acid

&lt;400&gt; SEQUENCE: 103

```

Val Ser Asp Val Pro Arg Asp Leu Glu Val Val Ala Ala Thr Pro Thr
1           5           10           15
Ser Leu Leu Ile Ser Trp Asp Ala Pro Ala Xaa Xaa Xaa Arg Tyr Tyr
          20           25           30
Arg Ile Thr Tyr Gly Glu Thr Gly Gly Asn Ser Pro Val Gln Glu Phe
          35           40           45
Thr Val Pro Gly Ser Lys Ser Thr Ala Thr Ile Ser Gly Leu Lys Pro
          50           55           60
Gly Val Asp Tyr Thr Ile Thr Val Tyr Ala Val Thr Xaa Xaa Xaa Xaa
65           70           75           80
Xaa Xaa Ala Ser Ser Lys Pro Ile Ser Ile Asn Tyr Arg Thr Glu Ile
          85           90           95
  
```

 Asp Lys Pro Ser Gln  
 100

<210> SEQ ID NO 104  
 <211> LENGTH: 101  
 <212> TYPE: PRT  
 <213> ORGANISM: Artificial Sequence  
 <220> FEATURE:  
 <223> OTHER INFORMATION: LI-1 (b)  
 <220> FEATURE:  
 <221> NAME/KEY: MISC\_FEATURE  
 <223> OTHER INFORMATION: X1-X10 can be modified by substitution (with any amino acid)  
 <220> FEATURE:  
 <221> NAME/KEY: misc\_feature  
 <222> LOCATION: (27)..(29)  
 <223> OTHER INFORMATION: Xaa can be any naturally occurring amino acid  
 <220> FEATURE:  
 <221> NAME/KEY: misc\_feature  
 <222> LOCATION: (77)..(83)  
 <223> OTHER INFORMATION: Xaa can be any naturally occurring amino acid

&lt;400&gt; SEQUENCE: 104

```

Val Ser Asp Val Pro Arg Asp Leu Glu Val Val Ala Ala Thr Pro Thr
1           5           10           15
Ser Leu Leu Ile Ser Trp Asp Ala Pro Ala Xaa Xaa Xaa Arg Tyr Tyr
          20           25           30
Arg Ile Thr Tyr Gly Glu Thr Gly Gly Asn Ser Pro Val Gln Glu Phe
          35           40           45
  
```

-continued

---

```

Thr Val Pro Gly Ser Lys Ser Thr Ala Thr Ile Ser Gly Leu Lys Pro
 50                               55                               60

Gly Val Asp Tyr Thr Ile Thr Val Tyr Ala Val Thr Xaa Xaa Xaa Xaa
65                               70                               75                               80

Xaa Xaa Xaa Ser Ser Lys Pro Ile Ser Ile Asn Tyr Arg Thr Glu Ile
                               85                               90                               95

Asp Lys Pro Ser Gln
100

```

```

<210> SEQ ID NO 105
<211> LENGTH: 101
<212> TYPE: PRT
<213> ORGANISM: Artificial Sequence
<220> FEATURE:
<223> OTHER INFORMATION: LI-1 (c)
<220> FEATURE:
<221> NAME/KEY: MISC_FEATURE
<223> OTHER INFORMATION: X1-X13 can be modified by substitution (with
any amino acid)
<220> FEATURE:
<221> NAME/KEY: misc_feature
<222> LOCATION: (27)..(29)
<223> OTHER INFORMATION: Xaa can be any naturally occurring amino acid
<220> FEATURE:
<221> NAME/KEY: misc_feature
<222> LOCATION: (77)..(86)
<223> OTHER INFORMATION: Xaa can be any naturally occurring amino acid

<400> SEQUENCE: 105

```

```

Val Ser Asp Val Pro Arg Asp Leu Glu Val Val Ala Ala Thr Pro Thr
1                               5                               10                               15

Ser Leu Leu Ile Ser Trp Asp Ala Pro Ala Xaa Xaa Xaa Arg Tyr Tyr
20                               25                               30

Arg Ile Thr Tyr Gly Glu Thr Gly Gly Asn Ser Pro Val Gln Glu Phe
35                               40                               45

Thr Val Pro Gly Ser Lys Ser Thr Ala Thr Ile Ser Gly Leu Lys Pro
50                               55                               60

Gly Val Asp Tyr Thr Ile Thr Val Tyr Ala Val Thr Xaa Xaa Xaa Xaa
65                               70                               75                               80

Xaa Xaa Xaa Xaa Xaa Xaa Pro Ile Ser Ile Asn Tyr Arg Thr Glu Ile
85                               90                               95

Asp Lys Pro Ser Gln
100

```

```

<210> SEQ ID NO 106
<211> LENGTH: 101
<212> TYPE: PRT
<213> ORGANISM: Artificial Sequence
<220> FEATURE:
<223> OTHER INFORMATION: LI-2 (a)
<220> FEATURE:
<221> NAME/KEY: MISC_FEATURE
<223> OTHER INFORMATION: X1-X9 can be modified by substitution (with any
amino acid)
<220> FEATURE:
<221> NAME/KEY: misc_feature
<222> LOCATION: (24)..(29)
<223> OTHER INFORMATION: Xaa can be any naturally occurring amino acid
<220> FEATURE:
<221> NAME/KEY: misc_feature
<222> LOCATION: (77)..(79)
<223> OTHER INFORMATION: Xaa can be any naturally occurring amino acid

```

-continued

&lt;400&gt; SEQUENCE: 106

```

Val Ser Asp Val Pro Arg Asp Leu Glu Val Val Ala Ala Thr Pro Thr
1          5          10          15
Ser Leu Leu Ile Ser Trp Asp Xaa Xaa Xaa Xaa Xaa Xaa Arg Tyr Tyr
20          25          30
Arg Ile Thr Tyr Gly Glu Thr Gly Gly Asn Ser Pro Val Gln Glu Phe
35          40          45
Thr Val Pro Gly Ser Lys Ser Thr Ala Thr Ile Ser Gly Leu Lys Pro
50          55          60
Gly Val Asp Tyr Thr Ile Thr Val Tyr Ala Val Thr Xaa Xaa Xaa Asp
65          70          75          80
Ser Pro Ala Ser Ser Lys Pro Ile Ser Ile Asn Tyr Arg Thr Glu Ile
85          90          95
Asp Lys Pro Ser Gln
100

```

&lt;210&gt; SEQ ID NO 107

&lt;211&gt; LENGTH: 101

&lt;212&gt; TYPE: PRT

&lt;213&gt; ORGANISM: Artificial Sequence

&lt;220&gt; FEATURE:

&lt;223&gt; OTHER INFORMATION: LI-2 (b)

&lt;220&gt; FEATURE:

&lt;221&gt; NAME/KEY: MISC\_FEATURE

&lt;223&gt; OTHER INFORMATION: X1-X11 can be modified by substitution (with any amino acid)

&lt;220&gt; FEATURE:

&lt;221&gt; NAME/KEY: misc\_feature

&lt;222&gt; LOCATION: (24)..(29)

&lt;223&gt; OTHER INFORMATION: Xaa can be any naturally occurring amino acid

&lt;220&gt; FEATURE:

&lt;221&gt; NAME/KEY: misc\_feature

&lt;222&gt; LOCATION: (52)..(53)

&lt;223&gt; OTHER INFORMATION: Xaa can be any naturally occurring amino acid

&lt;220&gt; FEATURE:

&lt;221&gt; NAME/KEY: misc\_feature

&lt;222&gt; LOCATION: (77)..(79)

&lt;223&gt; OTHER INFORMATION: Xaa can be any naturally occurring amino acid

&lt;400&gt; SEQUENCE: 107

```

Val Ser Asp Val Pro Arg Asp Leu Glu Val Val Ala Ala Thr Pro Thr
1          5          10          15
Ser Leu Leu Ile Ser Trp Asp Xaa Xaa Xaa Xaa Xaa Xaa Arg Tyr Tyr
20          25          30
Arg Ile Thr Tyr Gly Glu Thr Gly Gly Asn Ser Pro Val Gln Glu Phe
35          40          45
Thr Val Pro Xaa Xaa Lys Ser Thr Ala Thr Ile Ser Gly Leu Lys Pro
50          55          60
Gly Val Asp Tyr Thr Ile Thr Val Tyr Ala Val Thr Xaa Xaa Xaa Asp
65          70          75          80
Ser Pro Ala Ser Ser Lys Pro Ile Ser Ile Asn Tyr Arg Thr Glu Ile
85          90          95
Asp Lys Pro Ser Gln
100

```

&lt;210&gt; SEQ ID NO 108

&lt;211&gt; LENGTH: 101

&lt;212&gt; TYPE: PRT

&lt;213&gt; ORGANISM: Artificial Sequence

&lt;220&gt; FEATURE:

-continued

---

```

<223> OTHER INFORMATION: NW3
<220> FEATURE:
<221> NAME/KEY: MISC_FEATURE
<223> OTHER INFORMATION: X13, X14, X20, and X34 residues can be modified
    by substitution (with any amino acid)
<220> FEATURE:
<221> NAME/KEY: MISC_FEATURE
<223> OTHER INFORMATION: Remaining X amino acid residues can be modified
    by deletion, substitution (with any amino acid), or insertion
    (with any amino acid).
<220> FEATURE:
<221> NAME/KEY: misc_feature
<222> LOCATION: (1)..(7)
<223> OTHER INFORMATION: Xaa can be any naturally occurring amino acid
<220> FEATURE:
<221> NAME/KEY: misc_feature
<222> LOCATION: (27)..(31)
<223> OTHER INFORMATION: Xaa can be any naturally occurring amino acid
<220> FEATURE:
<221> NAME/KEY: misc_feature
<222> LOCATION: (33)..(33)
<223> OTHER INFORMATION: Xaa can be any naturally occurring amino acid
<220> FEATURE:
<221> NAME/KEY: misc_feature
<222> LOCATION: (49)..(49)
<223> OTHER INFORMATION: Xaa can be any naturally occurring amino acid
<220> FEATURE:
<221> NAME/KEY: misc_feature
<222> LOCATION: (51)..(55)
<223> OTHER INFORMATION: Xaa can be any naturally occurring amino acid
<220> FEATURE:
<221> NAME/KEY: misc_feature
<222> LOCATION: (73)..(73)
<223> OTHER INFORMATION: Xaa can be any naturally occurring amino acid
<220> FEATURE:
<221> NAME/KEY: misc_feature
<222> LOCATION: (75)..(87)
<223> OTHER INFORMATION: Xaa can be any naturally occurring amino acid
<220> FEATURE:
<221> NAME/KEY: misc_feature
<222> LOCATION: (89)..(89)
<223> OTHER INFORMATION: Xaa can be any naturally occurring amino acid

<400> SEQUENCE: 108

Xaa Xaa Xaa Xaa Xaa Xaa Xaa Leu Glu Val Val Ala Ala Thr Pro Thr
 1                               5                               10                               15

Ser Leu Leu Ile Ser Trp Asp Ala Pro Ala Xaa Xaa Xaa Xaa Xaa Tyr
 20                               25                               30

Xaa Ile Thr Tyr Gly Glu Thr Gly Gly Asn Ser Pro Val Gln Glu Phe
 35                               40                               45

Xaa Val Xaa Xaa Xaa Xaa Xaa Thr Ala Thr Ile Ser Gly Leu Lys Pro
 50                               55                               60

Gly Val Asp Tyr Thr Ile Thr Val Xaa Ala Xaa Xaa Xaa Xaa Xaa
 65                               70                               75                               80

Xaa Xaa Xaa Xaa Xaa Xaa Xaa Ile Xaa Ile Asn Tyr Arg Thr Glu Ile
 85                               90                               95

Asp Lys Pro Ser Gln
 100

<210> SEQ ID NO 109
<211> LENGTH: 101
<212> TYPE: PRT
<213> ORGANISM: Artificial Sequence
<220> FEATURE:
<223> OTHER INFORMATION: NP6-2
<220> FEATURE:
<221> NAME/KEY: MISC_FEATURE
<223> OTHER INFORMATION: X1, X2, X3 residues can be modified by

```



-continued

---

```

      substitution (with any amino acid)
<220> FEATURE:
<221> NAME/KEY: MISC_FEATURE
<223> OTHER INFORMATION: Remaining X amino acid residues can be modified
      by deletion, substitution (with any amino acid), or insertion
      (with any amino acid).
<220> FEATURE:
<221> NAME/KEY: misc_feature
<222> LOCATION: (28)..(28)
<223> OTHER INFORMATION: Xaa can be any naturally occurring amino acid
<220> FEATURE:
<221> NAME/KEY: misc_feature
<222> LOCATION: (30)..(31)
<223> OTHER INFORMATION: Xaa can be any naturally occurring amino acid
<220> FEATURE:
<221> NAME/KEY: misc_feature
<222> LOCATION: (75)..(86)
<223> OTHER INFORMATION: Xaa can be any naturally occurring amino acid

<400> SEQUENCE: 109

Val Ser Asp Val Pro Arg Asp Leu Glu Val Val Ala Ala Thr Pro Thr
1          5          10          15

Ser Leu Leu Ile Ser Trp Asp Ala Pro Ala Val Xaa Val Xaa Xaa Tyr
      20          25          30

Arg Ile Thr Tyr Gly Glu Thr Gly Gly Asn Ser Pro Val Gln Glu Phe
      35          40          45

Thr Val Pro Gly Ser Lys Ser Thr Ala Thr Ile Ser Gly Leu Lys Pro
      50          55          60

Gly Val Asp Tyr Thr Ile Thr Val Tyr Ala Xaa Xaa Xaa Xaa Xaa Xaa
65          70          75          80

Xaa Xaa Xaa Xaa Xaa Xaa Pro Ile Ser Ile Asn Tyr Arg Thr Glu Ile
      85          90          95

Asp Lys Pro Ser Gln
      100

<210> SEQ ID NO 110
<211> LENGTH: 101
<212> TYPE: PRT
<213> ORGANISM: Artificial Sequence
<220> FEATURE:
<223> OTHER INFORMATION: NP1
<220> FEATURE:
<221> NAME/KEY: MISC_FEATURE
<223> OTHER INFORMATION: X17 residues can be modified by substitution
      (with any amino acid)
<220> FEATURE:
<221> NAME/KEY: MISC_FEATURE
<223> OTHER INFORMATION: Remaining X amino acid residues can be modified
      by deletion, substitution (with any amino acid), or insertion
      (with any amino acid).
<220> FEATURE:
<221> NAME/KEY: misc_feature
<222> LOCATION: (1)..(7)
<223> OTHER INFORMATION: Xaa can be any naturally occurring amino acid
<220> FEATURE:
<221> NAME/KEY: misc_feature
<222> LOCATION: (23)..(31)
<223> OTHER INFORMATION: Xaa can be any naturally occurring amino acid
<220> FEATURE:
<221> NAME/KEY: misc_feature
<222> LOCATION: (33)..(33)
<223> OTHER INFORMATION: Xaa can be any naturally occurring amino acid
<220> FEATURE:
<221> NAME/KEY: misc_feature
<222> LOCATION: (51)..(56)
<223> OTHER INFORMATION: Xaa can be any naturally occurring amino acid
<220> FEATURE:
<221> NAME/KEY: misc_feature

```

-continued

---

```

<222> LOCATION: (75)..(87)
<223> OTHER INFORMATION: Xaa can be any naturally occurring amino acid

<400> SEQUENCE: 110

Xaa Xaa Xaa Xaa Xaa Xaa Xaa Leu Glu Val Val Ala Ala Thr Pro Thr
1           5                10                15

Ser Leu Leu Ile Ser Trp Xaa Xaa Xaa Xaa Xaa Xaa Xaa Xaa Tyr
      20                25                30

Xaa Ile Thr Tyr Gly Glu Thr Gly Gly Asn Ser Pro Val Gln Glu Phe
      35                40                45

Thr Val Xaa Xaa Xaa Xaa Xaa Xaa Ala Thr Ile Ser Gly Leu Lys Pro
50                55                60

Gly Val Asp Tyr Thr Ile Thr Val Tyr Ala Xaa Xaa Xaa Xaa Xaa
65                70                75                80

Xaa Xaa Xaa Xaa Xaa Xaa Xaa Ile Ser Ile Asn Tyr Arg Thr Glu Ile
      85                90                95

Asp Lys Pro Ser Gln
100

<210> SEQ ID NO 111
<211> LENGTH: 101
<212> TYPE: PRT
<213> ORGANISM: Artificial Sequence
<220> FEATURE:
<223> OTHER INFORMATION: NE1
<220> FEATURE:
<221> NAME/KEY: MISC_FEATURE
<223> OTHER INFORMATION: X8, X9, X25 residues can be modified by
substitution (with any amino acid)
<220> FEATURE:
<221> NAME/KEY: MISC_FEATURE
<223> OTHER INFORMATION: Remaining X amino acid residues can be modified
by deletion, substitution (with any amino acid), or insertion
(with any amino acid).
<220> FEATURE:
<221> NAME/KEY: misc_feature
<222> LOCATION: (1)..(7)
<223> OTHER INFORMATION: Xaa can be any naturally occurring amino acid
<220> FEATURE:
<221> NAME/KEY: misc_feature
<222> LOCATION: (19)..(19)
<223> OTHER INFORMATION: Xaa can be any naturally occurring amino acid
<220> FEATURE:
<221> NAME/KEY: misc_feature
<222> LOCATION: (21)..(21)
<223> OTHER INFORMATION: Xaa can be any naturally occurring amino acid
<220> FEATURE:
<221> NAME/KEY: misc_feature
<222> LOCATION: (23)..(31)
<223> OTHER INFORMATION: Xaa can be any naturally occurring amino acid
<220> FEATURE:
<221> NAME/KEY: misc_feature
<222> LOCATION: (51)..(56)
<223> OTHER INFORMATION: Xaa can be any naturally occurring amino acid
<220> FEATURE:
<221> NAME/KEY: misc_feature
<222> LOCATION: (58)..(58)
<223> OTHER INFORMATION: Xaa can be any naturally occurring amino acid
<220> FEATURE:
<221> NAME/KEY: misc_feature
<222> LOCATION: (75)..(87)
<223> OTHER INFORMATION: Xaa can be any naturally occurring amino acid

<400> SEQUENCE: 111

Xaa Xaa Xaa Xaa Xaa Xaa Xaa Leu Glu Val Val Ala Ala Thr Pro Thr
1           5                10                15

```

-continued

---

```

Ser Leu Xaa Ile Xaa Trp Xaa Xaa Xaa Xaa Xaa Xaa Xaa Xaa Tyr
      20                25                30

Arg Ile Thr Tyr Gly Glu Thr Gly Gly Asn Ser Pro Val Gln Glu Phe
      35                40                45

Thr Val Xaa Xaa Xaa Xaa Xaa Xaa Ala Xaa Ile Ser Gly Leu Lys Pro
      50                55                60

Gly Val Asp Tyr Thr Ile Thr Val Tyr Ala Xaa Xaa Xaa Xaa Xaa Xaa
      65                70                75                80

Xaa Xaa Xaa Xaa Xaa Xaa Xaa Ile Ser Ile Asn Tyr Arg Thr Glu Ile
      85                90                95

Asp Lys Pro Ser Gln
      100

```

```

<210> SEQ ID NO 112
<211> LENGTH: 101
<212> TYPE: PRT
<213> ORGANISM: Artificial Sequence
<220> FEATURE:
<223> OTHER INFORMATION: NP4-5
<220> FEATURE:
<221> NAME/KEY: MISC_FEATURE
<223> OTHER INFORMATION: X8, X9, X19-X31, and X45 residues can be
      modified by substitution (with any amino acid)
<220> FEATURE:
<221> NAME/KEY: MISC_FEATURE
<223> OTHER INFORMATION: Remaining X amino acid residues can be modified
      by deletion, substitution (with any amino acid), or insertion
      (with any amino acid).
<220> FEATURE:
<221> NAME/KEY: misc_feature
<222> LOCATION: (1)..(7)
<223> OTHER INFORMATION: Xaa can be any naturally occurring amino acid
<220> FEATURE:
<221> NAME/KEY: misc_feature
<222> LOCATION: (19)..(19)
<223> OTHER INFORMATION: Xaa can be any naturally occurring amino acid
<220> FEATURE:
<221> NAME/KEY: misc_feature
<222> LOCATION: (21)..(21)
<223> OTHER INFORMATION: Xaa can be any naturally occurring amino acid
<220> FEATURE:
<221> NAME/KEY: misc_feature
<222> LOCATION: (23)..(31)
<223> OTHER INFORMATION: Xaa can be any naturally occurring amino acid
<220> FEATURE:
<221> NAME/KEY: misc_feature
<222> LOCATION: (33)..(33)
<223> OTHER INFORMATION: Xaa can be any naturally occurring amino acid
<220> FEATURE:
<221> NAME/KEY: misc_feature
<222> LOCATION: (35)..(35)
<223> OTHER INFORMATION: Xaa can be any naturally occurring amino acid
<220> FEATURE:
<221> NAME/KEY: misc_feature
<222> LOCATION: (49)..(49)
<223> OTHER INFORMATION: Xaa can be any naturally occurring amino acid
<220> FEATURE:
<221> NAME/KEY: misc_feature
<222> LOCATION: (51)..(56)
<223> OTHER INFORMATION: Xaa can be any naturally occurring amino acid
<220> FEATURE:
<221> NAME/KEY: misc_feature
<222> LOCATION: (58)..(58)
<223> OTHER INFORMATION: Xaa can be any naturally occurring amino acid
<220> FEATURE:
<221> NAME/KEY: misc_feature
<222> LOCATION: (60)..(60)
<223> OTHER INFORMATION: Xaa can be any naturally occurring amino acid
<220> FEATURE:
<221> NAME/KEY: misc_feature

```

-continued

---

```

<222> LOCATION: (71)..(71)
<223> OTHER INFORMATION: Xaa can be any naturally occurring amino acid
<220> FEATURE:
<221> NAME/KEY: misc_feature
<222> LOCATION: (73)..(73)
<223> OTHER INFORMATION: Xaa can be any naturally occurring amino acid
<220> FEATURE:
<221> NAME/KEY: misc_feature
<222> LOCATION: (75)..(87)
<223> OTHER INFORMATION: Xaa can be any naturally occurring amino acid
<220> FEATURE:
<221> NAME/KEY: misc_feature
<222> LOCATION: (89)..(89)
<223> OTHER INFORMATION: Xaa can be any naturally occurring amino acid

<400> SEQUENCE: 112

Xaa Xaa Xaa Xaa Xaa Xaa Xaa Leu Glu Val Val Ala Ala Thr Pro Thr
1          5              10          15

Ser Leu Xaa Ile Xaa Trp Xaa Xaa Xaa Xaa Xaa Xaa Xaa Xaa Tyr
20          25          30

Xaa Ile Xaa Tyr Gly Glu Thr Gly Gly Asn Ser Pro Val Gln Glu Phe
35          40          45

Xaa Val Xaa Xaa Xaa Xaa Xaa Xaa Ala Xaa Ile Xaa Gly Leu Lys Pro
50          55          60

Gly Val Asp Tyr Thr Ile Xaa Val Xaa Ala Xaa Xaa Xaa Xaa Xaa
65          70          75          80

Xaa Xaa Xaa Xaa Xaa Xaa Xaa Ile Xaa Ile Asn Tyr Arg Thr Glu Ile
85          90          95

Asp Lys Pro Ser Gln
100

<210> SEQ ID NO 113
<211> LENGTH: 101
<212> TYPE: PRT
<213> ORGANISM: Artificial Sequence
<220> FEATURE:
<223> OTHER INFORMATION: NP6-1
<220> FEATURE:
<221> NAME/KEY: MISC_FEATURE
<223> OTHER INFORMATION: X8, X9, X19-X21, X28-X31, and X45 residues can
be modified by substitution (with any amino acid)
<220> FEATURE:
<221> NAME/KEY: MISC_FEATURE
<223> OTHER INFORMATION: Remaining X amino acid residues can be modified
by deletion, substitution (with any amino acid), or insertion
(with any amino acid).
<220> FEATURE:
<221> NAME/KEY: misc_feature
<222> LOCATION: (1)..(7)
<223> OTHER INFORMATION: Xaa can be any naturally occurring amino acid
<220> FEATURE:
<221> NAME/KEY: misc_feature
<222> LOCATION: (19)..(19)
<223> OTHER INFORMATION: Xaa can be any naturally occurring amino acid
<220> FEATURE:
<221> NAME/KEY: misc_feature
<222> LOCATION: (21)..(21)
<223> OTHER INFORMATION: Xaa can be any naturally occurring amino acid
<220> FEATURE:
<221> NAME/KEY: misc_feature
<222> LOCATION: (23)..(31)
<223> OTHER INFORMATION: Xaa can be any naturally occurring amino acid
<220> FEATURE:
<221> NAME/KEY: misc_feature
<222> LOCATION: (33)..(33)
<223> OTHER INFORMATION: Xaa can be any naturally occurring amino acid
<220> FEATURE:
<221> NAME/KEY: misc_feature

```

-continued

---

```

<222> LOCATION: (35)..(35)
<223> OTHER INFORMATION: Xaa can be any naturally occurring amino acid
<220> FEATURE:
<221> NAME/KEY: misc_feature
<222> LOCATION: (49)..(49)
<223> OTHER INFORMATION: Xaa can be any naturally occurring amino acid
<220> FEATURE:
<221> NAME/KEY: misc_feature
<222> LOCATION: (51)..(56)
<223> OTHER INFORMATION: Xaa can be any naturally occurring amino acid
<220> FEATURE:
<221> NAME/KEY: misc_feature
<222> LOCATION: (58)..(58)
<223> OTHER INFORMATION: Xaa can be any naturally occurring amino acid
<220> FEATURE:
<221> NAME/KEY: misc_feature
<222> LOCATION: (60)..(60)
<223> OTHER INFORMATION: Xaa can be any naturally occurring amino acid
<220> FEATURE:
<221> NAME/KEY: misc_feature
<222> LOCATION: (71)..(71)
<223> OTHER INFORMATION: Xaa can be any naturally occurring amino acid
<220> FEATURE:
<221> NAME/KEY: misc_feature
<222> LOCATION: (73)..(73)
<223> OTHER INFORMATION: Xaa can be any naturally occurring amino acid
<220> FEATURE:
<221> NAME/KEY: misc_feature
<222> LOCATION: (75)..(87)
<223> OTHER INFORMATION: Xaa can be any naturally occurring amino acid
<220> FEATURE:
<221> NAME/KEY: misc_feature
<222> LOCATION: (89)..(89)
<223> OTHER INFORMATION: Xaa can be any naturally occurring amino acid

<400> SEQUENCE: 113

Xaa Xaa Xaa Xaa Xaa Xaa Xaa Leu Glu Val Val Ala Ala Thr Pro Thr
1           5                10                15

Ser Leu Xaa Ile Xaa Trp Xaa Xaa Xaa Xaa Xaa Xaa Xaa Xaa Tyr
20          25          30

Xaa Ile Xaa Tyr Gly Glu Thr Gly Gly Asn Ser Pro Val Gln Glu Phe
35          40          45

Xaa Val Xaa Xaa Xaa Xaa Xaa Xaa Ala Xaa Ile Xaa Gly Leu Lys Pro
50          55          60

Gly Val Asp Tyr Thr Ile Xaa Val Xaa Ala Xaa Xaa Xaa Xaa Xaa
65          70          75          80

Xaa Xaa Xaa Xaa Xaa Xaa Xaa Ile Xaa Ile Asn Tyr Arg Thr Glu Ile
85          90          95

Asp Lys Pro Ser Gln
100

<210> SEQ ID NO 114
<211> LENGTH: 101
<212> TYPE: PRT
<213> ORGANISM: Artificial Sequence
<220> FEATURE:
<223> OTHER INFORMATION: NW2
<220> FEATURE:
<221> NAME/KEY: MISC_FEATURE
<223> OTHER INFORMATION: X17-X19, X25, X26, and X40 residues can be
modified by substitution (with any amino acid)
<220> FEATURE:
<221> NAME/KEY: MISC_FEATURE
<223> OTHER INFORMATION: Remaining X amino acid residues can be modified
by deletion, substitution (with any amino acid), or insertion
(with any amino acid).
<220> FEATURE:
<221> NAME/KEY: misc_feature

```

-continued

---

```

<222> LOCATION: (1)..(7)
<223> OTHER INFORMATION: Xaa can be any naturally occurring amino acid
<220> FEATURE:
<221> NAME/KEY: misc_feature
<222> LOCATION: (23)..(31)
<223> OTHER INFORMATION: Xaa can be any naturally occurring amino acid
<220> FEATURE:
<221> NAME/KEY: misc_feature
<222> LOCATION: (33)..(33)
<223> OTHER INFORMATION: Xaa can be any naturally occurring amino acid
<220> FEATURE:
<221> NAME/KEY: misc_feature
<222> LOCATION: (35)..(35)
<223> OTHER INFORMATION: Xaa can be any naturally occurring amino acid
<220> FEATURE:
<221> NAME/KEY: misc_feature
<222> LOCATION: (49)..(49)
<223> OTHER INFORMATION: Xaa can be any naturally occurring amino acid
<220> FEATURE:
<221> NAME/KEY: misc_feature
<222> LOCATION: (51)..(55)
<223> OTHER INFORMATION: Xaa can be any naturally occurring amino acid
<220> FEATURE:
<221> NAME/KEY: misc_feature
<222> LOCATION: (71)..(71)
<223> OTHER INFORMATION: Xaa can be any naturally occurring amino acid
<220> FEATURE:
<221> NAME/KEY: misc_feature
<222> LOCATION: (73)..(73)
<223> OTHER INFORMATION: Xaa can be any naturally occurring amino acid
<220> FEATURE:
<221> NAME/KEY: misc_feature
<222> LOCATION: (75)..(87)
<223> OTHER INFORMATION: Xaa can be any naturally occurring amino acid
<220> FEATURE:
<221> NAME/KEY: misc_feature
<222> LOCATION: (89)..(89)
<223> OTHER INFORMATION: Xaa can be any naturally occurring amino acid

<400> SEQUENCE: 114

Xaa Xaa Xaa Xaa Xaa Xaa Xaa Leu Glu Val Val Ala Ala Thr Pro Thr
1      5              10      15

Ser Leu Leu Ile Ser Trp Xaa Xaa Xaa Xaa Xaa Xaa Xaa Xaa Tyr
20      25      30

Xaa Ile Xaa Tyr Gly Glu Thr Gly Gly Asn Ser Pro Val Gln Glu Phe
35      40      45

Xaa Val Xaa Xaa Xaa Xaa Xaa Thr Ala Thr Ile Ser Gly Leu Lys Pro
50      55      60

Gly Val Asp Tyr Thr Ile Xaa Val Xaa Ala Xaa Xaa Xaa Xaa Xaa
65      70      75      80

Xaa Xaa Xaa Xaa Xaa Xaa Xaa Ile Xaa Ile Asn Tyr Arg Thr Glu Ile
85      90      95

Asp Lys Pro Ser Gln
100

<210> SEQ ID NO 115
<211> LENGTH: 101
<212> TYPE: PRT
<213> ORGANISM: Artificial Sequence
<220> FEATURE:
<223> OTHER INFORMATION: NP1'
<220> FEATURE:
<221> NAME/KEY: MISC_FEATURE
<223> OTHER INFORMATION: X1-X7, and X17 residues can be modified by
substitution (with any amino acid)
<220> FEATURE:
<221> NAME/KEY: MISC_FEATURE
<223> OTHER INFORMATION: Remaining X amino acid residues can be modified

```

-continued

---

by deletion, substitution (with any amino acid), or insertion  
(with any amino acid)

<220> FEATURE:  
<221> NAME/KEY: misc\_feature  
<222> LOCATION: (1)..(7)  
<223> OTHER INFORMATION: Xaa can be any naturally occurring amino acid

<220> FEATURE:  
<221> NAME/KEY: misc\_feature  
<222> LOCATION: (23)..(31)  
<223> OTHER INFORMATION: Xaa can be any naturally occurring amino acid

<220> FEATURE:  
<221> NAME/KEY: misc\_feature  
<222> LOCATION: (33)..(33)  
<223> OTHER INFORMATION: Xaa can be any naturally occurring amino acid

<220> FEATURE:  
<221> NAME/KEY: misc\_feature  
<222> LOCATION: (51)..(56)  
<223> OTHER INFORMATION: Xaa can be any naturally occurring amino acid

<220> FEATURE:  
<221> NAME/KEY: misc\_feature  
<222> LOCATION: (75)..(87)  
<223> OTHER INFORMATION: Xaa can be any naturally occurring amino acid

<400> SEQUENCE: 115

Xaa Xaa Xaa Xaa Xaa Xaa Xaa Leu Glu Val Val Ala Ala Thr Pro Thr  
1 5 10 15

Ser Leu Leu Ile Ser Trp Xaa Xaa Xaa Xaa Xaa Xaa Xaa Xaa Tyr  
20 25 30

Xaa Ile Thr Tyr Gly Glu Thr Gly Gly Asn Ser Pro Val Gln Glu Phe  
35 40 45

Thr Val Xaa Xaa Xaa Xaa Xaa Xaa Ala Thr Ile Ser Gly Leu Lys Pro  
50 55 60

Gly Val Asp Tyr Thr Ile Thr Val Tyr Ala Xaa Xaa Xaa Xaa Xaa Xaa  
65 70 75 80

Xaa Xaa Xaa Xaa Xaa Xaa Xaa Ile Ser Ile Asn Tyr Arg Thr Glu Ile  
85 90 95

Asp Lys Pro Ser Gln  
100

<210> SEQ ID NO 116  
<211> LENGTH: 101  
<212> TYPE: PRT  
<213> ORGANISM: Artificial Sequence  
<220> FEATURE:  
<223> OTHER INFORMATION: NE1'  
<220> FEATURE:  
<221> NAME/KEY: MISC\_FEATURE  
<223> OTHER INFORMATION: X1-X9 residues can be modified by substitution  
(with any amino acid)  
<220> FEATURE:  
<221> NAME/KEY: MISC\_FEATURE  
<223> OTHER INFORMATION: Remaining X amino acid residues can be modified  
by deletion, substitution (with any amino acid), or insertion  
(with any amino acid).  
<220> FEATURE:  
<221> NAME/KEY: misc\_feature  
<222> LOCATION: (1)..(7)  
<223> OTHER INFORMATION: Xaa can be any naturally occurring amino acid

<220> FEATURE:  
<221> NAME/KEY: misc\_feature  
<222> LOCATION: (19)..(19)  
<223> OTHER INFORMATION: Xaa can be any naturally occurring amino acid

<220> FEATURE:  
<221> NAME/KEY: misc\_feature  
<222> LOCATION: (21)..(21)  
<223> OTHER INFORMATION: Xaa can be any naturally occurring amino acid

<220> FEATURE:  
<221> NAME/KEY: misc\_feature

-continued

---

```

<222> LOCATION: (23)..(31)
<223> OTHER INFORMATION: Xaa can be any naturally occurring amino acid
<220> FEATURE:
<221> NAME/KEY: misc_feature
<222> LOCATION: (51)..(56)
<223> OTHER INFORMATION: Xaa can be any naturally occurring amino acid
<220> FEATURE:
<221> NAME/KEY: misc_feature
<222> LOCATION: (58)..(58)
<223> OTHER INFORMATION: Xaa can be any naturally occurring amino acid
<220> FEATURE:
<221> NAME/KEY: misc_feature
<222> LOCATION: (75)..(87)
<223> OTHER INFORMATION: Xaa can be any naturally occurring amino acid

<400> SEQUENCE: 116

Xaa Xaa Xaa Xaa Xaa Xaa Xaa Leu Glu Val Val Ala Ala Thr Pro Thr
1          5              10          15

Ser Leu Xaa Ile Xaa Trp Xaa Xaa Xaa Xaa Xaa Xaa Xaa Xaa Tyr
20          25          30

Arg Ile Thr Tyr Gly Glu Thr Gly Gly Asn Ser Pro Val Gln Glu Phe
35          40          45

Thr Val Xaa Xaa Xaa Xaa Xaa Xaa Ala Xaa Ile Ser Gly Leu Lys Pro
50          55          60

Gly Val Asp Tyr Thr Ile Thr Val Tyr Ala Xaa Xaa Xaa Xaa Xaa
65          70          75          80

Xaa Xaa Xaa Xaa Xaa Xaa Xaa Ile Ser Ile Asn Tyr Arg Thr Glu Ile
85          90          95

Asp Lys Pro Ser Gln
100

<210> SEQ ID NO 117
<211> LENGTH: 101
<212> TYPE: PRT
<213> ORGANISM: Artificial Sequence
<220> FEATURE:
<223> OTHER INFORMATION: NP4
<220> FEATURE:
<221> NAME/KEY: MISC_FEATURE
<223> OTHER INFORMATION: X1, X2, X9-X23, and X37 residues can be
modified by substitution (with any amino acid)
<220> FEATURE:
<221> NAME/KEY: MISC_FEATURE
<223> OTHER INFORMATION: Remaining X amino acid residues can be modified
by deletion, substitution (with any amino acid), or insertion
(with any amino acid).
<220> FEATURE:
<221> NAME/KEY: misc_feature
<222> LOCATION: (19)..(19)
<223> OTHER INFORMATION: Xaa can be any naturally occurring amino acid
<220> FEATURE:
<221> NAME/KEY: misc_feature
<222> LOCATION: (21)..(21)
<223> OTHER INFORMATION: Xaa can be any naturally occurring amino acid
<220> FEATURE:
<221> NAME/KEY: misc_feature
<222> LOCATION: (23)..(31)
<223> OTHER INFORMATION: Xaa can be any naturally occurring amino acid
<220> FEATURE:
<221> NAME/KEY: misc_feature
<222> LOCATION: (33)..(33)
<223> OTHER INFORMATION: Xaa can be any naturally occurring amino acid
<220> FEATURE:
<221> NAME/KEY: misc_feature
<222> LOCATION: (35)..(35)
<223> OTHER INFORMATION: Xaa can be any naturally occurring amino acid
<220> FEATURE:
<221> NAME/KEY: misc_feature

```



-continued

---

```

<222> LOCATION: (49)..(49)
<223> OTHER INFORMATION: Xaa can be any naturally occurring amino acid
<220> FEATURE:
<221> NAME/KEY: misc_feature
<222> LOCATION: (51)..(56)
<223> OTHER INFORMATION: Xaa can be any naturally occurring amino acid
<220> FEATURE:
<221> NAME/KEY: misc_feature
<222> LOCATION: (58)..(58)
<223> OTHER INFORMATION: Xaa can be any naturally occurring amino acid
<220> FEATURE:
<221> NAME/KEY: misc_feature
<222> LOCATION: (71)..(71)
<223> OTHER INFORMATION: Xaa can be any naturally occurring amino acid
<220> FEATURE:
<221> NAME/KEY: misc_feature
<222> LOCATION: (73)..(73)
<223> OTHER INFORMATION: Xaa can be any naturally occurring amino acid
<220> FEATURE:
<221> NAME/KEY: misc_feature
<222> LOCATION: (75)..(87)
<223> OTHER INFORMATION: Xaa can be any naturally occurring amino acid
<220> FEATURE:
<221> NAME/KEY: misc_feature
<222> LOCATION: (89)..(89)
<223> OTHER INFORMATION: Xaa can be any naturally occurring amino acid

<400> SEQUENCE: 117

Val Ser Asp Val Pro Arg Asp Leu Glu Val Val Ala Ala Thr Pro Thr
1          5          10          15

Ser Leu Xaa Ile Xaa Trp Xaa Xaa Xaa Xaa Xaa Xaa Xaa Xaa Tyr
20          25          30

Xaa Ile Xaa Tyr Gly Glu Thr Gly Gly Asn Ser Pro Val Gln Glu Phe
35          40          45

Xaa Val Xaa Xaa Xaa Xaa Xaa Xaa Ala Xaa Ile Ser Gly Leu Lys Pro
50          55          60

Gly Val Asp Tyr Thr Ile Xaa Val Xaa Ala Xaa Xaa Xaa Xaa Xaa
65          70          75          80

Xaa Xaa Xaa Xaa Xaa Xaa Xaa Ile Xaa Ile Asn Tyr Arg Thr Glu Ile
85          90          95

Asp Lys Pro Ser Gln
100

<210> SEQ ID NO 118
<211> LENGTH: 101
<212> TYPE: PRT
<213> ORGANISM: Artificial Sequence
<220> FEATURE:
<223> OTHER INFORMATION: NP4-FG
<220> FEATURE:
<221> NAME/KEY: MISC_FEATURE
<223> OTHER INFORMATION: X1, X2, X16 residues can be modified by
substitution (with any amino acid)
<220> FEATURE:
<221> NAME/KEY: MISC_FEATURE
<223> OTHER INFORMATION: Remaining X amino acid residues can be modified
by deletion, substitution (with any amino acid), or insertion
(with any amino acid).
<220> FEATURE:
<221> NAME/KEY: misc_feature
<222> LOCATION: (71)..(71)
<223> OTHER INFORMATION: Xaa can be any naturally occurring amino acid
<220> FEATURE:
<221> NAME/KEY: misc_feature
<222> LOCATION: (73)..(73)
<223> OTHER INFORMATION: Xaa can be any naturally occurring amino acid
<220> FEATURE:
<221> NAME/KEY: misc_feature

```

-continued

---

```

<222> LOCATION: (75)..(87)
<223> OTHER INFORMATION: Xaa can be any naturally occurring amino acid
<220> FEATURE:
<221> NAME/KEY: misc_feature
<222> LOCATION: (89)..(89)
<223> OTHER INFORMATION: Xaa can be any naturally occurring amino acid

<400> SEQUENCE: 118

Val Ser Asp Val Pro Arg Asp Leu Glu Val Val Ala Ala Thr Pro Thr
1          5          10          15

Ser Leu Leu Ile Ser Trp Asp Ala Pro Ala Val Thr Val Arg Tyr Tyr
          20          25          30

Arg Ile Thr Tyr Gly Glu Thr Gly Gly Asn Ser Pro Val Gln Glu Phe
          35          40          45

Thr Val Pro Gly Ser Lys Ser Thr Ala Thr Ile Ser Gly Leu Lys Pro
          50          55          60

Gly Val Asp Tyr Thr Ile Xaa Val Xaa Ala Xaa Xaa Xaa Xaa Xaa
65          70          75          80

Xaa Xaa Xaa Xaa Xaa Xaa Xaa Ile Xaa Ile Asn Tyr Arg Thr Glu Ile
          85          90          95

Asp Lys Pro Ser Gln
          100

<210> SEQ ID NO 119
<211> LENGTH: 101
<212> TYPE: PRT
<213> ORGANISM: Artificial Sequence
<220> FEATURE:
<223> OTHER INFORMATION: NP5
<220> FEATURE:
<221> NAME/KEY: MISC_FEATURE
<223> OTHER INFORMATION: X1-X9, X19-X30, and X44 residues can be
modified by substitution (with any amino acid)
<220> FEATURE:
<221> NAME/KEY: MISC_FEATURE
<223> OTHER INFORMATION: Remaining X amino acid residues can be modified
by deletion, substitution (with any amino acid), or insertion
(with any amino acid).
<220> FEATURE:
<221> NAME/KEY: misc_feature
<222> LOCATION: (1)..(7)
<223> OTHER INFORMATION: Xaa can be any naturally occurring amino acid
<220> FEATURE:
<221> NAME/KEY: misc_feature
<222> LOCATION: (19)..(19)
<223> OTHER INFORMATION: Xaa can be any naturally occurring amino acid
<220> FEATURE:
<221> NAME/KEY: misc_feature
<222> LOCATION: (21)..(21)
<223> OTHER INFORMATION: Xaa can be any naturally occurring amino acid
<220> FEATURE:
<221> NAME/KEY: misc_feature
<222> LOCATION: (23)..(31)
<223> OTHER INFORMATION: Xaa can be any naturally occurring amino acid
<220> FEATURE:
<221> NAME/KEY: misc_feature
<222> LOCATION: (33)..(33)
<223> OTHER INFORMATION: Xaa can be any naturally occurring amino acid
<220> FEATURE:
<221> NAME/KEY: misc_feature
<222> LOCATION: (35)..(35)
<223> OTHER INFORMATION: Xaa can be any naturally occurring amino acid
<220> FEATURE:
<221> NAME/KEY: misc_feature
<222> LOCATION: (49)..(49)
<223> OTHER INFORMATION: Xaa can be any naturally occurring amino acid
<220> FEATURE:
<221> NAME/KEY: misc_feature

```

-continued

---

```

<222> LOCATION: (51)..(56)
<223> OTHER INFORMATION: Xaa can be any naturally occurring amino acid
<220> FEATURE:
<221> NAME/KEY: misc_feature
<222> LOCATION: (58)..(58)
<223> OTHER INFORMATION: Xaa can be any naturally occurring amino acid
<220> FEATURE:
<221> NAME/KEY: misc_feature
<222> LOCATION: (60)..(60)
<223> OTHER INFORMATION: Xaa can be any naturally occurring amino acid
<220> FEATURE:
<221> NAME/KEY: misc_feature
<222> LOCATION: (73)..(73)
<223> OTHER INFORMATION: Xaa can be any naturally occurring amino acid
<220> FEATURE:
<221> NAME/KEY: misc_feature
<222> LOCATION: (75)..(87)
<223> OTHER INFORMATION: Xaa can be any naturally occurring amino acid
<220> FEATURE:
<221> NAME/KEY: misc_feature
<222> LOCATION: (89)..(89)
<223> OTHER INFORMATION: Xaa can be any naturally occurring amino acid

<400> SEQUENCE: 119

Xaa Xaa Xaa Xaa Xaa Xaa Xaa Leu Glu Val Val Ala Ala Thr Pro Thr
1          5          10          15

Ser Leu Xaa Ile Xaa Trp Xaa Xaa Xaa Xaa Xaa Xaa Xaa Xaa Tyr
          20          25          30

Xaa Ile Xaa Tyr Gly Glu Thr Gly Gly Asn Ser Pro Val Gln Glu Phe
          35          40          45

Xaa Val Xaa Xaa Xaa Xaa Xaa Xaa Ala Xaa Ile Xaa Gly Leu Lys Pro
          50          55          60

Gly Val Asp Tyr Thr Ile Thr Val Xaa Ala Xaa Xaa Xaa Xaa Xaa
65          70          75          80

Xaa Xaa Xaa Xaa Xaa Xaa Xaa Ile Xaa Ile Asn Tyr Arg Thr Glu Ile
          85          90          95

Asp Lys Pro Ser Gln
          100

<210> SEQ ID NO 120
<211> LENGTH: 101
<212> TYPE: PRT
<213> ORGANISM: Artificial Sequence
<220> FEATURE:
<223> OTHER INFORMATION: NP6-3
<220> FEATURE:
<221> NAME/KEY: MISC_FEATURE
<223> OTHER INFORMATION: X1-X22, and X36 residues can be modified by
substitution (with any amino acid)
<220> FEATURE:
<221> NAME/KEY: MISC_FEATURE
<223> OTHER INFORMATION: Remaining X amino acid residues can be modified
by deletion, substitution (with any amino acid), or insertion
(with any amino acid).
<220> FEATURE:
<221> NAME/KEY: misc_feature
<222> LOCATION: (21)..(21)
<223> OTHER INFORMATION: Xaa can be any naturally occurring amino acid
<220> FEATURE:
<221> NAME/KEY: misc_feature
<222> LOCATION: (23)..(31)
<223> OTHER INFORMATION: Xaa can be any naturally occurring amino acid
<220> FEATURE:
<221> NAME/KEY: misc_feature
<222> LOCATION: (33)..(33)
<223> OTHER INFORMATION: Xaa can be any naturally occurring amino acid
<220> FEATURE:
<221> NAME/KEY: misc_feature

```

-continued

---

```

<222> LOCATION: (35)..(35)
<223> OTHER INFORMATION: Xaa can be any naturally occurring amino acid
<220> FEATURE:
<221> NAME/KEY: misc_feature
<222> LOCATION: (49)..(49)
<223> OTHER INFORMATION: Xaa can be any naturally occurring amino acid
<220> FEATURE:
<221> NAME/KEY: misc_feature
<222> LOCATION: (51)..(56)
<223> OTHER INFORMATION: Xaa can be any naturally occurring amino acid
<220> FEATURE:
<221> NAME/KEY: misc_feature
<222> LOCATION: (58)..(58)
<223> OTHER INFORMATION: Xaa can be any naturally occurring amino acid
<220> FEATURE:
<221> NAME/KEY: misc_feature
<222> LOCATION: (60)..(60)
<223> OTHER INFORMATION: Xaa can be any naturally occurring amino acid
<220> FEATURE:
<221> NAME/KEY: misc_feature
<222> LOCATION: (73)..(73)
<223> OTHER INFORMATION: Xaa can be any naturally occurring amino acid
<220> FEATURE:
<221> NAME/KEY: misc_feature
<222> LOCATION: (75)..(87)
<223> OTHER INFORMATION: Xaa can be any naturally occurring amino acid
<220> FEATURE:
<221> NAME/KEY: misc_feature
<222> LOCATION: (89)..(89)
<223> OTHER INFORMATION: Xaa can be any naturally occurring amino acid

<400> SEQUENCE: 120

Val Ser Asp Val Pro Arg Asp Leu Glu Val Val Ala Ala Thr Pro Thr
1          5          10          15

Ser Leu Leu Ile Xaa Trp Xaa Xaa Xaa Xaa Xaa Xaa Xaa Xaa Tyr
20          25          30

Xaa Ile Xaa Tyr Gly Glu Thr Gly Gly Asn Ser Pro Val Gln Glu Phe
35          40          45

Xaa Val Xaa Xaa Xaa Xaa Xaa Xaa Ala Xaa Ile Xaa Gly Leu Lys Pro
50          55          60

Gly Val Asp Tyr Thr Ile Thr Val Xaa Ala Xaa Xaa Xaa Xaa Xaa
65          70          75          80

Xaa Xaa Xaa Xaa Xaa Xaa Xaa Ile Xaa Ile Asn Tyr Arg Thr Glu Ile
85          90          95

Asp Lys Pro Ser Gln
100

<210> SEQ ID NO 121
<211> LENGTH: 94
<212> TYPE: PRT
<213> ORGANISM: Artificial Sequence
<220> FEATURE:
<223> OTHER INFORMATION: WS4
<220> FEATURE:
<221> NAME/KEY: MISC_FEATURE
<223> OTHER INFORMATION: X1-X4 and X15-X19 residues can be modified by
substitution (with any amino acid)
<220> FEATURE:
<221> NAME/KEY: MISC_FEATURE
<223> OTHER INFORMATION: Remaining X amino acid residues can be modified
by deletion, substitution (with any amino acid), or insertion
(with any amino acid).
<220> FEATURE:
<221> NAME/KEY: misc_feature
<222> LOCATION: (30)..(31)
<223> OTHER INFORMATION: Xaa can be any naturally occurring amino acid
<220> FEATURE:
<221> NAME/KEY: misc_feature

```

-continued

---

```

<222> LOCATION: (33)..(33)
<223> OTHER INFORMATION: Xaa can be any naturally occurring amino acid
<220> FEATURE:
<221> NAME/KEY: misc_feature
<222> LOCATION: (35)..(35)
<223> OTHER INFORMATION: Xaa can be any naturally occurring amino acid
<220> FEATURE:
<221> NAME/KEY: misc_feature
<222> LOCATION: (37)..(45)
<223> OTHER INFORMATION: Xaa can be any naturally occurring amino acid
<220> FEATURE:
<221> NAME/KEY: misc_feature
<222> LOCATION: (47)..(47)
<223> OTHER INFORMATION: Xaa can be any naturally occurring amino acid
<220> FEATURE:
<221> NAME/KEY: misc_feature
<222> LOCATION: (49)..(49)
<223> OTHER INFORMATION: Xaa can be any naturally occurring amino acid
<220> FEATURE:
<221> NAME/KEY: misc_feature
<222> LOCATION: (67)..(67)
<223> OTHER INFORMATION: Xaa can be any naturally occurring amino acid
<220> FEATURE:
<221> NAME/KEY: misc_feature
<222> LOCATION: (69)..(69)
<223> OTHER INFORMATION: Xaa can be any naturally occurring amino acid
<220> FEATURE:
<221> NAME/KEY: misc_feature
<222> LOCATION: (71)..(71)
<223> OTHER INFORMATION: Xaa can be any naturally occurring amino acid
<220> FEATURE:
<221> NAME/KEY: misc_feature
<222> LOCATION: (73)..(73)
<223> OTHER INFORMATION: Xaa can be any naturally occurring amino acid
<220> FEATURE:
<221> NAME/KEY: misc_feature
<222> LOCATION: (76)..(86)
<223> OTHER INFORMATION: Xaa can be any naturally occurring amino acid

<400> SEQUENCE: 121

Val Ser Asp Val Pro Arg Asp Leu Glu Val Val Ala Ala Thr Pro Thr
1          5          10          15

Ser Leu Leu Ile Ser Trp Asp Ala Pro Ala Val Thr Val Xaa Xaa Tyr
20          25          30

Xaa Ile Xaa Tyr Xaa Xaa Xaa Xaa Xaa Xaa Xaa Xaa Gln Xaa Phe
35          40          45

Xaa Val Pro Gly Ser Lys Ser Thr Ala Thr Ile Ser Gly Leu Lys Pro
50          55          60

Gly Val Xaa Tyr Xaa Ile Xaa Val Xaa Ala Val Xaa Xaa Xaa Xaa Xaa
65          70          75          80

Xaa Xaa Xaa Xaa Xaa Xaa Pro Ile Ser Ile Asn Tyr Arg Thr
85          90

<210> SEQ ID NO 122
<211> LENGTH: 94
<212> TYPE: PRT
<213> ORGANISM: Artificial Sequence
<220> FEATURE:
<223> OTHER INFORMATION: WS5
<220> FEATURE:
<221> NAME/KEY: MISC_FEATURE
<223> OTHER INFORMATION: X1-X4 and X14-X17 residues can be modified by
substitution (with any amino acid)
<220> FEATURE:
<221> NAME/KEY: MISC_FEATURE
<223> OTHER INFORMATION: Remaining X amino acid residues can be modified
by deletion, substitution (with any amino acid), or insertion
(with any amino acid).
<220> FEATURE:

```

-continued

---

```

<221> NAME/KEY: misc_feature
<222> LOCATION: (30)..(31)
<223> OTHER INFORMATION: Xaa can be any naturally occurring amino acid
<220> FEATURE:
<221> NAME/KEY: misc_feature
<222> LOCATION: (33)..(33)
<223> OTHER INFORMATION: Xaa can be any naturally occurring amino acid
<220> FEATURE:
<221> NAME/KEY: misc_feature
<222> LOCATION: (35)..(35)
<223> OTHER INFORMATION: Xaa can be any naturally occurring amino acid
<220> FEATURE:
<221> NAME/KEY: misc_feature
<222> LOCATION: (37)..(45)
<223> OTHER INFORMATION: Xaa can be any naturally occurring amino acid
<220> FEATURE:
<221> NAME/KEY: misc_feature
<222> LOCATION: (67)..(67)
<223> OTHER INFORMATION: Xaa can be any naturally occurring amino acid
<220> FEATURE:
<221> NAME/KEY: misc_feature
<222> LOCATION: (69)..(69)
<223> OTHER INFORMATION: Xaa can be any naturally occurring amino acid
<220> FEATURE:
<221> NAME/KEY: misc_feature
<222> LOCATION: (71)..(71)
<223> OTHER INFORMATION: Xaa can be any naturally occurring amino acid
<220> FEATURE:
<221> NAME/KEY: misc_feature
<222> LOCATION: (73)..(73)
<223> OTHER INFORMATION: Xaa can be any naturally occurring amino acid
<220> FEATURE:
<221> NAME/KEY: misc_feature
<222> LOCATION: (76)..(86)
<223> OTHER INFORMATION: Xaa can be any naturally occurring amino acid

<400> SEQUENCE: 122

Val Ser Asp Val Pro Arg Asp Leu Glu Val Val Ala Ala Thr Pro Thr
1          5          10          15

Ser Leu Leu Ile Ser Trp Asp Ala Pro Ala Val Thr Val Xaa Xaa Tyr
20          25          30

Xaa Ile Xaa Tyr Xaa Xaa Xaa Xaa Xaa Xaa Xaa Xaa Gln Glu Phe
35          40          45

Thr Val Pro Gly Ser Lys Ser Thr Ala Thr Ile Ser Gly Leu Lys Pro
50          55          60

Gly Val Xaa Tyr Xaa Ile Xaa Val Xaa Ala Val Xaa Xaa Xaa Xaa Xaa
65          70          75          80

Xaa Xaa Xaa Xaa Xaa Xaa Pro Ile Ser Ile Asn Tyr Arg Thr
85          90

<210> SEQ ID NO 123
<211> LENGTH: 94
<212> TYPE: PRT
<213> ORGANISM: Artificial Sequence
<220> FEATURE:
<223> OTHER INFORMATION: WS6
<220> FEATURE:
<221> NAME/KEY: MISC_FEATURE
<223> OTHER INFORMATION: X1-X3 and X13-X16 residues can be modified by
substitution (with any amino acid)
<220> FEATURE:
<221> NAME/KEY: MISC_FEATURE
<223> OTHER INFORMATION: Remaining X amino acid residues can be modified
by deletion, substitution (with any amino acid), or insertion
(with any amino acid).
<220> FEATURE:
<221> NAME/KEY: misc_feature
<222> LOCATION: (31)..(31)
<223> OTHER INFORMATION: Xaa can be any naturally occurring amino acid

```

-continued

---

```

<220> FEATURE:
<221> NAME/KEY: misc_feature
<222> LOCATION: (33)..(33)
<223> OTHER INFORMATION: Xaa can be any naturally occurring amino acid
<220> FEATURE:
<221> NAME/KEY: misc_feature
<222> LOCATION: (35)..(35)
<223> OTHER INFORMATION: Xaa can be any naturally occurring amino acid
<220> FEATURE:
<221> NAME/KEY: misc_feature
<222> LOCATION: (37)..(45)
<223> OTHER INFORMATION: Xaa can be any naturally occurring amino acid
<220> FEATURE:
<221> NAME/KEY: misc_feature
<222> LOCATION: (67)..(67)
<223> OTHER INFORMATION: Xaa can be any naturally occurring amino acid
<220> FEATURE:
<221> NAME/KEY: misc_feature
<222> LOCATION: (69)..(69)
<223> OTHER INFORMATION: Xaa can be any naturally occurring amino acid
<220> FEATURE:
<221> NAME/KEY: misc_feature
<222> LOCATION: (71)..(71)
<223> OTHER INFORMATION: Xaa can be any naturally occurring amino acid
<220> FEATURE:
<221> NAME/KEY: misc_feature
<222> LOCATION: (73)..(73)
<223> OTHER INFORMATION: Xaa can be any naturally occurring amino acid
<220> FEATURE:
<221> NAME/KEY: misc_feature
<222> LOCATION: (76)..(86)
<223> OTHER INFORMATION: Xaa can be any naturally occurring amino acid

<400> SEQUENCE: 123

Val Ser Asp Val Pro Arg Asp Leu Glu Val Val Ala Ala Thr Pro Thr
1          5          10          15

Ser Leu Leu Ile Ser Trp Asp Ala Pro Ala Val Thr Val Arg Xaa Tyr
20          25          30

Xaa Ile Xaa Tyr Xaa Xaa Xaa Xaa Xaa Xaa Xaa Xaa Gln Glu Phe
35          40          45

Thr Val Pro Gly Ser Lys Ser Thr Ala Thr Ile Ser Gly Leu Lys Pro
50          55          60

Gly Val Xaa Tyr Xaa Ile Xaa Val Xaa Ala Val Xaa Xaa Xaa Xaa Xaa
65          70          75          80

Xaa Xaa Xaa Xaa Xaa Xaa Pro Ile Ser Ile Asn Tyr Arg Thr
85          90

<210> SEQ ID NO 124
<211> LENGTH: 94
<212> TYPE: PRT
<213> ORGANISM: Artificial Sequence
<220> FEATURE:
<223> OTHER INFORMATION: WS7
<220> FEATURE:
<221> NAME/KEY: MISC_FEATURE
<223> OTHER INFORMATION: X1-X4 and X15-X20 residues can be modified by
substitution (with any amino acid)
<220> FEATURE:
<221> NAME/KEY: MISC_FEATURE
<223> OTHER INFORMATION: Remaining X amino acid residues can be modified
by deletion, substitution (with any amino acid), or insertion
(with any amino acid).
<220> FEATURE:
<221> NAME/KEY: misc_feature
<222> LOCATION: (30)..(31)
<223> OTHER INFORMATION: Xaa can be any naturally occurring amino acid
<220> FEATURE:
<221> NAME/KEY: misc_feature
<222> LOCATION: (33)..(33)

```

-continued

---

```

<223> OTHER INFORMATION: Xaa can be any naturally occurring amino acid
<220> FEATURE:
<221> NAME/KEY: misc_feature
<222> LOCATION: (35)..(35)
<223> OTHER INFORMATION: Xaa can be any naturally occurring amino acid
<220> FEATURE:
<221> NAME/KEY: misc_feature
<222> LOCATION: (37)..(45)
<223> OTHER INFORMATION: Xaa can be any naturally occurring amino acid
<220> FEATURE:
<221> NAME/KEY: misc_feature
<222> LOCATION: (47)..(47)
<223> OTHER INFORMATION: Xaa can be any naturally occurring amino acid
<220> FEATURE:
<221> NAME/KEY: misc_feature
<222> LOCATION: (49)..(50)
<223> OTHER INFORMATION: Xaa can be any naturally occurring amino acid
<220> FEATURE:
<221> NAME/KEY: misc_feature
<222> LOCATION: (67)..(67)
<223> OTHER INFORMATION: Xaa can be any naturally occurring amino acid
<220> FEATURE:
<221> NAME/KEY: misc_feature
<222> LOCATION: (69)..(69)
<223> OTHER INFORMATION: Xaa can be any naturally occurring amino acid
<220> FEATURE:
<221> NAME/KEY: misc_feature
<222> LOCATION: (71)..(71)
<223> OTHER INFORMATION: Xaa can be any naturally occurring amino acid
<220> FEATURE:
<221> NAME/KEY: misc_feature
<222> LOCATION: (73)..(73)
<223> OTHER INFORMATION: Xaa can be any naturally occurring amino acid
<220> FEATURE:
<221> NAME/KEY: misc_feature
<222> LOCATION: (75)..(87)
<223> OTHER INFORMATION: Xaa can be any naturally occurring amino acid

<400> SEQUENCE: 124

Val Ser Asp Val Pro Arg Asp Leu Glu Val Val Ala Ala Thr Pro Thr
1           5           10           15

Ser Leu Leu Ile Ser Trp Asp Ala Pro Ala Val Thr Val Xaa Xaa Tyr
          20           25           30

Xaa Ile Xaa Tyr Xaa Xaa Xaa Xaa Xaa Xaa Xaa Xaa Gln Xaa Phe
          35           40           45

Xaa Xaa Pro Gly Ser Lys Ser Thr Ala Thr Ile Ser Gly Leu Lys Pro
          50           55           60

Gly Val Xaa Tyr Xaa Ile Xaa Val Xaa Ala Xaa Xaa Xaa Xaa Xaa
65           70           75           80

Xaa Xaa Xaa Xaa Xaa Xaa Xaa Ile Ser Ile Asn Tyr Arg Thr
          85           90

```

---

**1-27.** (canceled)

**28.** A polypeptide comprising a human fibronectin type 3 tenth (<sup>10</sup>F<sub>n</sub>3) domain, wherein the <sup>10</sup>F<sub>n</sub>3 domain comprises (i) a modification in an amino acid sequence of at least one of loops AB, BC, CD, DE, EF, or FG relative to a corresponding loop of a wild-type human <sup>10</sup>F<sub>n</sub>3 domain (SEQ ID NO:1 or 6), and (ii) a modification in an amino acid sequence of at least one of β-strands A, B, C, D, E, F, or G relative to a corresponding β-strand of a wild-type human <sup>10</sup>F<sub>n</sub>3 domain (SEQ ID NO:1 or 6), wherein the at least one modified loop and the at least one modified β-strand contribute to binding a target.

**29.** The polypeptide of claim **28**, wherein the at least one modified β-strand is adjacent to the at least one modified loop in a linear sequence of the <sup>10</sup>F<sub>n</sub>3 domain.

**30.** The polypeptide of claim **28**, wherein two of the loops have modified amino acid sequences relative to the corresponding loops of the wild-type human <sup>10</sup>F<sub>n</sub>3 domain (SEQ ID NO:1 or 6) and wherein two of the β-strands have modified amino acid sequences relative to the corresponding β-strands of the wild-type human <sup>10</sup>F<sub>n</sub>3 domain (SEQ ID NO:1 or 6).

**31.** The polypeptide of claim **30**, wherein each of the two modified β-strands is adjacent to each side of the two modified loops in the linear sequence of the <sup>10</sup>F<sub>n</sub>3 domain.

**32.** The polypeptide of claim **30**, wherein each of the two modified loops and each of the two modified β-strands contribute to binding to the target.

**33.** (canceled)



**34.** The polypeptide of claim **30**, wherein the amino acid sequences of the BC loop and the CD loop are modified relative to the corresponding loops of the wild-type human <sup>10</sup>Fn3 domain (SEQ ID NO:1 or 6) and wherein the amino acid sequences of the  $\beta$ -strand C and the  $\beta$ -strand D are modified relative to the corresponding  $\beta$ -strands of the wild-type human <sup>10</sup>Fn3 domain (SEQ ID NO: 1 or 6).

**35.** (canceled)

**36.** The polypeptide of claim **34**, wherein at least one north pole loop and at least one south pole loop have the amino acid sequences of the corresponding loops of the wild-type human <sup>10</sup>Fn3 domain (SEQ ID NO:1 or 6).

**37.** The polypeptide of claim **34**, wherein at least a portion of the BC loop has the amino acid sequence of the corresponding loop of the wild-type human <sup>10</sup>Fn3 domain (SEQ ID NO:1 or 6).

**38.** The polypeptide of claim **37**, wherein at least the first 3 residues of the BC loop are the same as the corresponding residues in the BC loop of the wild-type human <sup>10</sup>Fn3 domain (SEQ ID NO:1 or 6).

**39.** The polypeptide of claim **37**, wherein at least the first 4 residues of the BC loop are the same as the corresponding residues in the BC loop of the wild-type human <sup>10</sup>Fn3 domain (SEQ ID NO:1 or 6).

**40.** The polypeptide of claim **37**, wherein at least the first 5 residues of the BC loop are the same as the corresponding residues in the BC loop of the wild-type human <sup>10</sup>Fn3 domain (SEQ ID NO:1 or 6).

**41.** (canceled)

**42.** The polypeptide of claim **37**, wherein the polypeptide has reduced immunogenicity relative to an equivalent polypeptide that has additional modifications in the BC loop.

**43.** (canceled)

**44.** The polypeptide of claim **34**, wherein the hydrophobic core residues have not been modified relative to the wild-type human <sup>10</sup>Fn3 domain (SEQ ID NO:1 or 6).

**45.** The polypeptide of claim **34**, wherein the amino acid sequence of at least one modified loop has been extended in length relative to the amino acid sequence of the corresponding loop of the wild-type human <sup>10</sup>Fn3 domain (SEQ ID NO:1 or 6).

**46.** The polypeptide of claim **34**, wherein the amino acid sequence of at least one modified loop has been reduced in

length relative to the amino acid sequence of the corresponding loop of the wild-type human <sup>10</sup>Fn3 domain (SEQ ID NO:1 or 6).

**47-49.** (canceled)

**50.** The polypeptide of claim **34**, wherein the polypeptide has at least 50% identity to the amino acid sequence of the wild-type human <sup>10</sup>Fn3 domain (SEQ ID NO:1 or 6).

**51.** The polypeptide of claim **34**, wherein the polypeptide has at least 65% identity to the amino acid sequence of the wild-type human <sup>10</sup>Fn3 domain (SEQ ID NO:1 or 6).

**52.** A library comprising a plurality of polypeptides comprising a human fibronectin type 3 tenth (<sup>10</sup>Fn3) domain, wherein the <sup>10</sup>Fn3 domain comprises (i) a modification in an amino acid sequence of at least one of loops AB, BC, CD, DE, EF, or FG relative to a corresponding loop of a wild-type human <sup>10</sup>Fn3 domain (SEQ ID NO:1), and (ii) a modification in an amino acid sequence of at least one of  $\beta$ -strands A, B, C, D, E, F, or G relative to a corresponding  $\beta$ -strand of a wild-type human <sup>10</sup>Fn3 domain (SEQ ID NO:1 or 6).

**53.** The library of claim **52**, wherein the library comprises at least 10<sup>5</sup> polypeptides each comprising a different <sup>10</sup>Fn3 domain sequence.

**54.** A method for identifying a polypeptide that binds to a target comprising screening the library of claim **52** to identify a polypeptide that binds to the target.

**55.** An isolated polypeptide identified by the method of claim **54**.

**56.** The isolated polypeptide of claim **55**, wherein the polypeptide binds to the target with a K<sub>d</sub> of less than 500 nM.

**57.** (canceled)

**58.** The polypeptide of claim **34**, wherein at least 4 of the 11 amino acids of the CD loop are modified relative to the sequence of the CD loop of the wild-type human <sup>10</sup>Fn3 domain (SEQ ID NO:1 or 6).

**59.** The polypeptide of claim **34**, wherein one or more amino acid residues of the CD loop corresponding to amino acid residues 46 or 47 of the wild-type human <sup>10</sup>Fn3 domain (SEQ ID NO:1 or 6) are the same as the wild-type amino acids at those positions.

**60-224.** (canceled)

\* \* \* \* \*