

(21) Application No: 2015525.5  
(22) Date of Filing: 04.04.2019  
Date Lodged: 30.09.2020  
(30) Priority Data:  
(31) 15946165 (32) 05.04.2018 (33) US  
(86) International Application Data:  
PCT/US2019/025870 En 04.04.2019  
(87) International Publication Data:  
WO2019/195603 En 10.10.2019

(51) INT CL:  
H04N 7/18 (2006.01)  
(56) Documents Cited:  
US 9247211 B2 US 20170286773 A1  
US 20160364634 A1 US 20160171336 A1  
US 20120307108 A1 US 20120194644 A1  
US 20120133639 A1  
(58) Field of Search:  
INT CL H04N  
Other: Google Scholar, Google Patents, Patbase

(71) Applicant(s):  
Symbol Technologies, LLC  
One Zebra Plaza, Holtsville, NY 11742,  
United States of America  
(72) Inventor(s):  
Raymond Phan  
Richard Jeffrey Rzeszutek  
Iaacov Coby Segall  
(74) Agent and/or Address for Service:  
LKGLOBAL Lorenz & Kopf PartG mbB  
Patentanwalte, brienner Straße 11, Munich 80333,  
Germany

(54) Title of the Invention: **Method, system, and apparatus for correcting translucency artifacts in data representing a support structure**  
Abstract Title: **Method, system, and apparatus for correcting translucency artifacts in data representing a support structure**

(57) A method in an imaging controller of correcting translucency artifacts in data representing one or more objects disposed on a shelf includes: obtaining a plurality of depth measurements captured by a depth sensor and corresponding to an area containing the shelf; obtaining (i) a definition of a plane containing edges of the shelf, (ii) a location in the plane of an upper shelf edge, and (iii) a location in the plane of a lower shelf edge adjacent to the upper shelf edge; generating a depth map containing, for each of a plurality of positions in the plane, a nearest object depth; detecting an upper object boundary in the depth map between the upper and lower support surface edges; updating each nearest object depth between the upper object boundary and the lower shelf edge to contain a depth of the upper object boundary; and storing the corrected depth map.

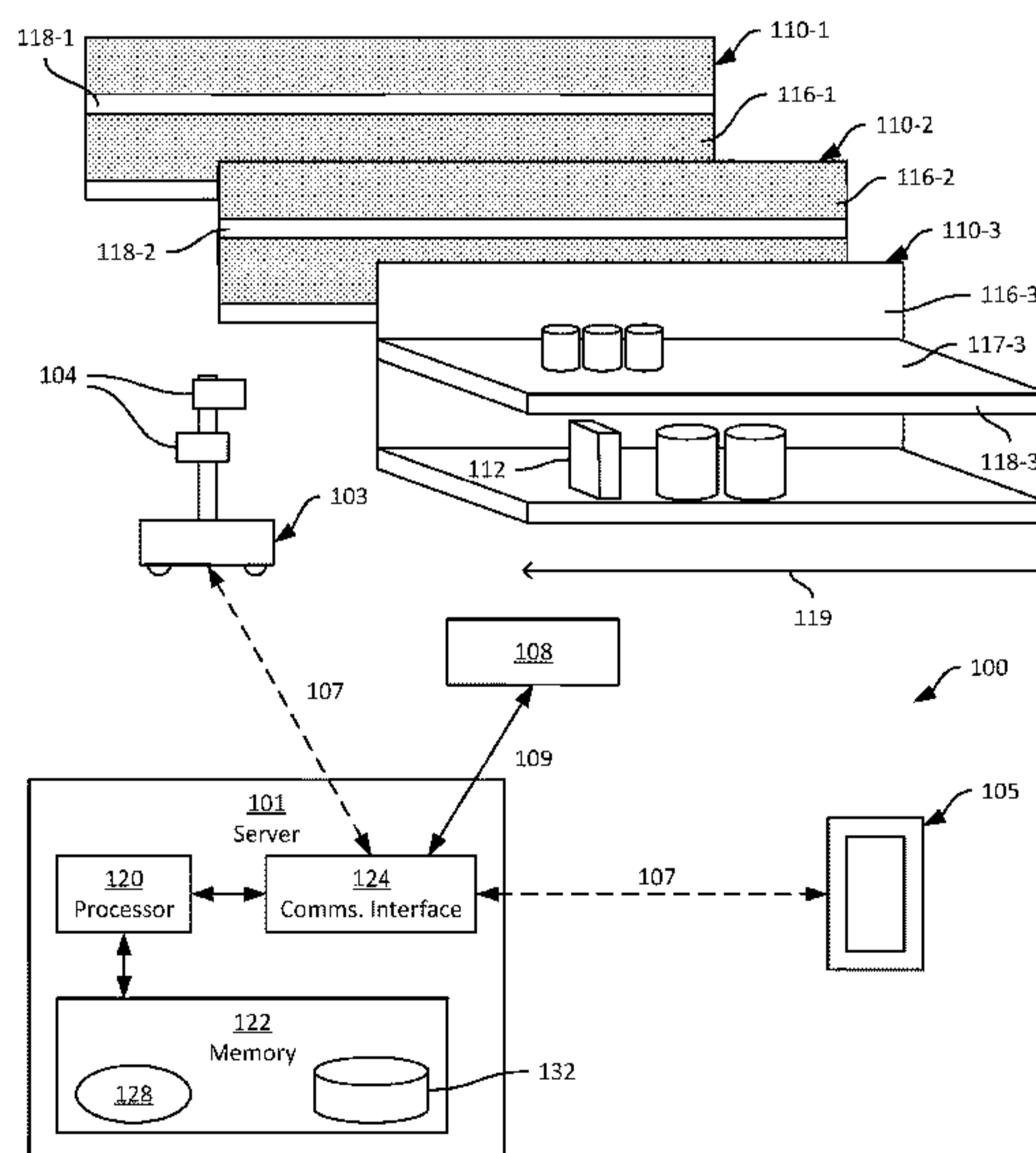

FIG. 1