



- (51) International Patent Classification:
G06Q 50/28 (2012.01)
- (21) International Application Number:
PCT/US2015/049373
- (22) International Filing Date:
10 September 2015 (10.09.2015)
- (25) Filing Language: English
- (26) Publication Language: English
- (30) Priority Data:
62/048,921 11 September 2014 (11.09.2014) US
14/504,859 2 October 2014 (02.10.2014) US
14/587,424 31 December 2014 (31.12.2014) US
- (71) Applicant: **DEROYAL INDUSTRIES, INC.** [US/US];
200 Debusk Lane, Powell, TN 37849 (US).
- (72) Inventors: **DEBUSK, Brian, C.**; 10132 Grande Shores Way, Knoxville, TN 37922 (US). **KAYLOR, Mary, E.**; 9446 E. Brainerd Road, Chattanooga, TN 37421 (US). **GRIFFITH, Gerald, T.**; 12612 Hickory Creek Road, Knoxville, TN 37932 (US). **WAGGONER, Timothy, J.**; 95 Pleasant View Drive, Ringgold, GA 30736 (US). **GRIFFITH, Jeffrey, D.**; 2626 Forestdale Avenue, Knoxville, TN 37917 (US). **SEWELL, Angela, M.**; 8730 Millertown Pike, Knoxville, TN 37924 (US). **JACOBS, John, G.**; 1015 Eleanor Street, Knoxville, TN 37917 (US). **HURD, Rex, A.**; 8013 Middlebrooke Pike, Knoxville, TN 37909 (US).

- (74) Agents: **CROCKETT, Mark, P.** et al.; Luedeka Neely Group, PC, P.O. Box 1871, Knoxville, TN 37901 (US).
- (81) Designated States (unless otherwise indicated, for every kind of national protection available): AE, AG, AL, AM, AO, AT, AU, AZ, BA, BB, BG, BH, BN, BR, BW, BY, BZ, CA, CH, CL, CN, CO, CR, CU, CZ, DE, DK, DM, DO, DZ, EC, EE, EG, ES, FI, GB, GD, GE, GH, GM, GT, HN, HR, HU, ID, IL, IN, IR, IS, JP, KE, KG, KN, KP, KR, KZ, LA, LC, LK, LR, LS, LU, LY, MA, MD, ME, MG, MK, MN, MW, MX, MY, MZ, NA, NG, NI, NO, NZ, OM, PA, PE, PG, PH, PL, PT, QA, RA, RS, RU, RW, SA, SC, SD, SE, SG, SK, SL, SM, ST, SV, SY, TH, TJ, TM, TN, TR, TT, TZ, UA, UG, US, UZ, VC, VN, ZA, ZM, ZW.
- (84) Designated States (unless otherwise indicated, for every kind of regional protection available): ARIPO (BW, GH, GM, KE, LR, LS, MW, MZ, NA, RW, SD, SL, ST, SZ, TZ, UG, ZM, ZW), Eurasian (AM, AZ, BY, KG, KZ, RU, TJ, TM), European (AL, AT, BE, BG, CH, CY, CZ, DE, DK, EE, ES, FI, FR, GB, GR, HR, HU, IE, IS, IT, LT, LU, LV, MC, MK, MT, NL, NO, PL, PT, RO, RS, SE, SI, SK, SM, TR), OAPI (BF, BJ, CF, CG, CI, CM, GA, GN, GQ, GW, KM, ML, MR, NE, SN, TD, TG).

Declarations under Rule 4.17:

- as to applicant's entitlement to apply for and be granted a patent (Rule 4.17(ii))

Published:

- with international search report (Art. 21(3))

(54) Title: SYSTEM FOR TRACKING UTILIZATION AND CONSUMPTION OF MEDICAL ITEMS IN A MEDICAL FACILITY AND MAINTAINING A CHAIN OF CUSTODY BASED THEREON

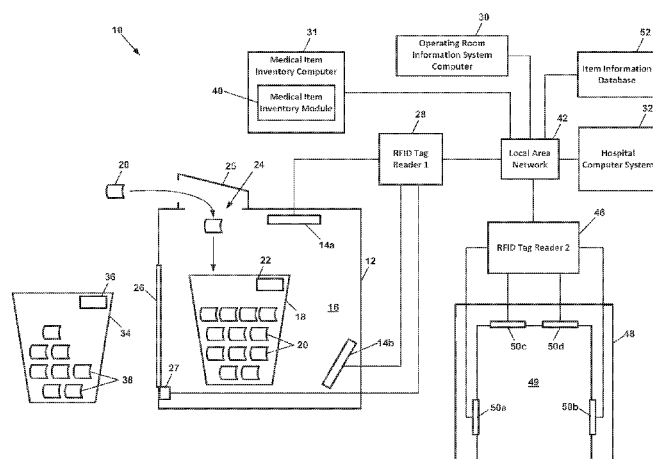

FIG. 1

(57) Abstract: An inventory system tracks the custody of medical items in a supply and consumption chain using RFID tags that encode medical item information specific to the medical items. Using data collected by RFID readers and other sensor devices disposed at several locations within a medical facility, the location of the medical items is tracked and the custody of the items is assigned to various medical personnel based upon sensed movements of the medical items within the medical facility. The chain of custody begins in the shipping/receiving department and proceeds to the supply room, to the medical procedure room, and ultimately to the patient to which the medical item is dispensed or for which the medical item is otherwise consumed. Throughout the chain of custody, notifications are automatically generated and sent to the responsible medical facility personnel to provide prompts to take necessary actions with regard to stocking, dispensing or using the medical items.

WO 2016/040593 A1

SYSTEM FOR TRACKING UTILIZATION AND CONSUMPTION OF MEDICAL ITEMS IN A MEDICAL FACILITY AND MAINTAINING A CHAIN OF CUSTODY BASED THEREON

FIELD

[0001] This invention relates to the field of medical item inventory management. More particularly, this invention relates to a system for sensing and recording items that are to be consumed or have been consumed during a medical procedure.

BACKGROUND

[0002] The use of medical supplies and sterile medical devices in the provision of health care services is one of the most significant expenses incurred by most health care facilities. Depending upon the nature and complexity of the medical procedure being performed, a large number of supply items may be used during a medical procedure and, given the priorities of medical personnel involved in the procedure, the ability to track the supplies, gather data about supply utilization and consumption, and record that data in a useable format can be especially difficult. While hospitals and other health care facilities may have sophisticated information systems related to supply inventory management and procedure-based supply requirements, such systems are not able to provide consistent data analysis of supply utilization and optimization if the usage data is not recorded diligently.

[0003] In a typical hospital, there are multiple different information systems that are utilized for managing supply inventory and for insuring that the proper supplies are provided for each medical procedure, such as a particular surgery. In the first instance, the hospital supply department will typically have an inventory management system that tracks medical supply inventory, identifies the location of that inventory and records inventory levels as supplies are withdrawn for usage or replaced with new shipments of supplies or re-stocks from previously withdrawn but unused supplies. This inventory management system typically tracks the location of supplies in multiple locations throughout the hospital. In some hospitals, this inventory process is still a manual process.

[0004] Another common type of information system in a typical hospital that interfaces with the inventory management system is the Operating Room Information System (ORIS). The typical

ORIS will provide functionality such as scheduling the operating rooms for procedures, identifying the type of procedure to be performed, identifying the doctor performing the procedure, identifying the assisting nurse(s), and maintaining lists of supplies, devices and instruments (Bills of Materials, or BOM's) that should be provided for each procedure. Typically, these BOM's are specific to (1) the type of procedure being performed and (2) the physician performing the procedure. These BOM's are often maintained in a form known as Doctor Preference Cards.

[0005] It is common for the hospital inventory management system to interface with the ORIS in order to insure that the right supplies, devices and instruments are in stock and available for the upcoming scheduled medical procedures. Prior to each case, the BOM for a given procedure and physician is used to pull the appropriate supplies, devices and instruments for that case.

[0006] During the case, supply, device and instrument utilization for the procedure should be logged and unused items returned to inventory. When properly logged, useful data about supply utilization is captured and communicated to both the ORIS system and the inventory management system. That data can subsequently be used to capture cost information for the procedure, update the inventory system, prompt necessary re-orders and, as the data for multiple procedures and physicians is accumulated, to analyze supply cost and utilization information for optimization of BOM's to reduce supply waste and identify supply cost savings opportunities.

[0007] If accurate information about the consumption of supplies, devices and instruments is not captured, then the ability to identify savings opportunities or to accurately bill for all consumed supply items is lost. It is difficult to insure that this logging step is performed accurately and consistently, since the medical personnel are primarily concerned with insuring the success of the medical procedure. Often, the medical personnel do not have time during the procedure to manually log information into a computer for used items that do not include barcodes, or to scan the barcodes of used items that have barcodes. As a result, much of the information winds up being lost during the turnover of the medical procedure room from one case to another. Another problem with inaccurately recording usage information is the possibility of erroneously charging for items that were not used, which can raise regulatory issues.

[0008] The use of RFID tags as part of the inventory control system has potential to facilitate the logging of the supply consumption more accurately and efficiently.

SUMMARY

[0009] In one aspect, embodiments of the invention use Radio Frequency Identification (RFID) tags to provide the following general functions: (1) identifying medical items or other resources that enter a room or other space in a medical facility; (2) determining where those medical items or other resources came from; and (3) determining whether those medical items or other resources were consumed during a medical procedure performed in the room or space.

[0010] In preferred embodiments of the present invention, each item pulled for use during a particular medical procedure in accordance with the Bill of Materials (BOM) for the procedure and the physician includes an RFID tag affixed to the item or the item's outer packaging. These RFID tags contain appropriate inventory information regarding each item as maintained in the inventory control system and the Operating Room Information System (ORIS) or other procedure room software system. Each individual item that might be used can be tracked through use of the RFID tags and appropriate RFID reader technology.

[0011] In preferred embodiments, each Operating Room (OR) or other medical procedure room has a shielded enclosure with multiple RFID antennas disposed inside. Preferably, a waste bin or receptacle is disposed in the shielded enclosure. This shielded enclosure and an RFID reader connected to the antennas may be conveniently located near the location where the sterile medical supplies are typically opened by the circulating nurse or other OR personnel responsible for setting up the OR for each procedure, such as near the OR back table. The RFID reader is preferably configured so as to only sense RFID tags that are inside the enclosure and not to sense RFID tags outside the enclosure.

[0012] Some preferred embodiments include a portal containing multiple RFID antennas connected to an RFID reader for reading RFID tags on medial items that are passed through the portal. The RFID reader connected to the portal antennas is preferably configured so as to only sense RFID tags that are inside the portal and not to sense RFID tags outside the portal. Preferably, the portal is also conveniently located near the location where the sterile medical supplies are typically opened by the circulating nurse or other personnel responsible for setting up the room for each procedure. The portal may also be located in areas where supplies are stored outside the procedure room and at other transition locations in the medical facility.

[0013] Once the packaging of a medical supply is opened, that item is considered “consumed” because the packaging has been compromised and it cannot be re-stocked. In preferred embodiments, as the packaging of medical supply items having RFID tags are opened, the packaging is dropped into the waste bin inside the shielded enclosure and the reader reads the RFID tags on that packaging. The RFID reader is connected to a data collection interface, such as an ORIS computer terminal, a tablet computer or smart phone, and the consumption information for each item is logged.

[0014] This system provides an accurate way to track supply utilization that does not require additional data input steps from the OR personnel. Simply throwing the discarded packaging into a waste bin, which is normal procedure, allows for the RFID tagged supplies to be registered as consumed.

[0015] In a further preferred embodiment, a stock bin is provided. Prior to performance of a medical procedure, all RFID-tagged medical supply items that were pulled from the supply room or supply cabinet are placed in the stock bin, the stock bin is moved through the portal or is placed inside the shielded enclosure, and the RFID reader reads the data from the RFID tags on the packaging. In this manner, pre-op data regarding items pulled for use according to a particular BOM can be captured for a given case.

[0016] Following the conclusion of the procedure, all RFID-tagged medical supply items that have not been opened, which are thus eligible for re-stocking, are placed into the stock bin, the stock bin is moved through the portal or is placed inside the shielded enclosure, and the RFID reader reads the data from the RFID tags on the packaging. In this manner, post-op data regarding both consumption and non-consumption relative to a given BOM can be captured for a given case. In some embodiments, the RFID reader is connected through a data interface into the ORIS system or the inventory management system and the data regarding the non-consumed items are captured. The process preferably associates medical items (and/or their manufacturer’s lot number) and instrument trays to specific patients in the event of a recall or negative occurrence that is determined post-case.

[0017] Once the pre-op data and post-op data are accurately collected, the data can be very useful in myriad ways. Since consumption data is accurately determined through the sensing of packaging in the waste bin, billing for medical items consumed in the case can be more

accurately reflected on the patient's bill, allowing the hospital to more accurately charge for the procedure. If the stock bin option is included, this ensures that items pulled for the procedure that were detected in the pre-op scan, but were not consumed during the procedure are properly returned to inventory. This process also digitally tracks the movement of each item through various transition locations in the medical facility. This makes it possible to identify excessive handling of items and potential exposures to infectious patients.

[0018] More sophisticated data analysis can lead to significant cost improvements, such as by trending consumption and non-consumption for multiple procedures and doctors.

[0019] Some preferred embodiments provide an apparatus for tracking custody of medical items in a supply and consumption chain, wherein each medical item has an RFID tag attached thereto that encodes medical item information specific to the medical item. The medical items are initially collected together as a shipment of medical items, and the shipment has a packing list that has a shipment identifier that encodes shipment identification information specific to the shipment. The apparatus includes first and second reading devices, first RFID antennas, a first RFID reader, a medical facility inventory computer, and a medical item inventory database. The first reading device is disposed in an area of a medical facility at which the shipment of the medical items is received. The first reading device reads the shipment identifier associated with the packing list and decodes the shipment identification information encoded in the shipment identifier. The first RFID antennas, which are disposed in a supply room in the medical facility, receive radio frequency signals emanated from the RFID tags attached to the medical items in the shipment after the medical items have been brought into the supply room. The radio frequency signals contain the medical item information encoded in the RFID tags attached to the medical items. The first RFID reader, which is associated with the supply room of the medical facility and is electrically connected to the first RFID antennas, decodes the medical item information contained in the radio frequency signals emanated from the RFID tags attached to the medical items. The second reading device, which is associated with the supply room of the medical facility, reads the shipment identifier associated with the packing list and decodes the shipment identification information encoded in the shipment identifier. The medical facility inventory computer is programmed to receive the shipment identification information, the medical item information, a first personnel identifier that identifies a person responsible for receiving the shipment of medical items at the medical facility, a second personnel identifier that

identifies a person responsible for placement of the medical items into inventory at the medical facility, and a supply room identifier that identifies the supply room into which the medical items are placed into inventory. The medical item inventory database associates the shipment identification information with the first personnel identifier, the second personnel identifier, and the supply room identifier. The medical facility inventory computer is programmed to automatically generate one or both of a first message directed to the person responsible for receiving the shipment of medical items at the medical facility and a second message directed to the person responsible for placement of the medical items into inventory at the medical facility. The generation of the first message is triggered by the shipment identification information becoming associated with the first personnel identifier. The second message is triggered by the shipment identification information becoming associated with the second personnel identifier. The first and second messages prompt the person to whom they are directed to take some action with regard to the shipment of medical items.

[0020] In some embodiments, the medical item inventory database maintains a chain of custody of the medical items in the shipment based on cross-referencing the shipment identification information with the first personnel identifier and the second personnel identifier.

[0021] In some embodiments, the apparatus includes a supply room portal having a portal opening and second RFID antennas having fields of view directed to the portal opening. The second RFID antennas receive radio frequency signals emanated from RFID tags attached to medical items that pass through the portal based on the medical items being picked for removal from the supply room to be used in a medical procedure. A second RFID reader that is electrically connected to the second RFID antennas decodes the medical item information contained in the radio frequency signals emanated from the RFID tags. The medical facility inventory computer is programmed to automatically associate a third personnel identifier with the medical item information contained in the radio frequency signals, where the third personnel identifier identifies a person responsible for removal of the medical items from the supply room. This association is triggered by the RFID tags on the medical items in the shipment being detected by the second RFID reader.

[0022] In some embodiments, the medical item inventory database maintains the chain of custody of the medical items in the shipment based on cross-referencing the medical item information contained in the radio frequency signals with the third personnel identifier.

[0023] In some embodiments, the medical items that have been picked for use in a medical procedure are placed in a transport container. The transport container includes an RFID tag that encodes transport container identification information. In these embodiments, the RFID antennas in the supply room portal receive a radio frequency signal emanated from the RFID tag attached to the transport container as it passes through the portal, and the second RFID reader decodes the transport container identification information. The medical facility inventory computer is programmed to automatically associate the transport container identification information with the medical item information of the medical items disposed in the transport container.

[0024] In some embodiments, the apparatus includes a procedure room portal having a portal opening and third RFID antennas having fields of view directed to the portal opening. The third RFID antennas receive radio frequency signals emanated from RFID tags attached to medical items that pass through the procedure room portal when the medical items are brought into a medical procedure room to be used in a medical procedure. A third RFID reader, which is electrically connected to the third RFID antennas, decodes the medical item information contained in the radio frequency signals emanated from the RFID tags. The medical facility inventory computer is programmed to automatically associate a fourth personnel identifier with the medical item information contained in the radio frequency signals, where the fourth personnel identifier identifies a person responsible for the medical items while the medical items are in the medical procedure room. This association is triggered by the RFID tags on the medical items in the shipment being detected by the third RFID reader.

[0025] In some embodiments, the medical item inventory database maintains the chain of custody of the medical items in the shipment based on cross-referencing the medical item information contained in the radio frequency signals with the fourth personnel identifier.

[0026] In some embodiments, the apparatus includes a shielded enclosure disposed in the medical procedure room. The shielded enclosure has an internal space for receiving wrappers of medical items used during the medical procedure and is configured to attenuate radio frequency

signals emanated from RFID tags disposed outside the shielded enclosure to levels that are substantially undetectable within the internal space. Fourth RFID antennas are disposed within the internal space of the shielded enclosure. The fourth RFID antennas receive radio frequency signals emanated from RFID tags attached to the wrappers disposed within the internal space, which signals contain the medical item information encoded in the RFID tags. A fourth RFID reader, which is electrically connected to the fourth RFID antennas, decodes the medical item information contained in the radio frequency signals emanated from the RFID tags attached to the wrappers disposed within the internal space. The medical facility inventory computer is programmed to automatically associate a patient identifier with the medical item information contained in the radio frequency signals, where the patient identifier identifies a patient on which the medical procedure was performed in the medical procedure room. This association is triggered by the RFID tags of the medical items in the shipment being detected by the fourth RFID reader.

[0027] In some embodiments, the medical item inventory database maintains a chain of custody of the medical items in the shipment based on cross-referencing the medical item information contained in the fourth radio frequency signals with the patient identifier.

[0028] In some embodiments, the medical facility inventory computer is programmed to automatically generate a fifth message directed to patient treatment personnel if the medical item information indicates that the medical item is a DME medical item. The generation of the fifth message is triggered by the medical item information contained in the radio frequency signals becoming associated with the patient identifier. The fifth message prompts the patient treatment personnel to perform one or more of the following actions: (1) disclose information to the patient related to the proper use of the DME medical item; (2) input information to verify delivery of the DME medical item to the patient; and (3) obtain the patient's signature to acknowledge receipt of the DME medical item.

[0029] Some embodiments include a medical facility exit portal having a portal opening and RFID antennas having fields of view directed to the portal opening. The RFID antennas receive radio frequency signals emanated from RFID tags attached to DME medical items that pass through the medical facility exit portal as the DME medical items exit the medical facility in the custody of patients to which the DME medical items have been dispensed. An RFID reader

decodes the medical item information contained in the radio frequency signals emanated from the RFID tags attached to the DME medical items. The medical facility inventory computer is programmed to automatically perform one or more of the following actions upon receipt of the medical item information contained in the radio frequency signals:

- changing billing records for the patient to indicate that billing for a DME medical item has changed from Medicare Part A, in which the medical facility pays for rental of the DME medical item, to Medicare Part B, in which the patient or the patient's insurance company is billed for the DME medical item;
- updating records in the medical item inventory database to transfer custody of the DME medical item from the medical facility to the patient; and
- sending notifications to one or more of the patient and medical personnel regarding follow-up care for the patient while using the DME medical item, such notifications including one or more of a recommendation of a Medicare Part B healthcare provider and a prompt for scheduling of follow-up appointments for the patient.

[0030] In some embodiments, the RFID antennas of the procedure room portal are operable to receive radio frequency signals emanated from RFID tags attached to medical items that were not used or consumed during the medical procedure and which pass through the procedure room portal as medical items leave the medical procedure room to be returned to the supply room. The medical facility inventory computer of these embodiments is programmed to automatically associate a fifth personnel identifier with the medical item information contained in the radio frequency signals, wherein the association is triggered by the RFID tags on the medical items leaving the medical procedure room. The fifth personnel identifier identifies a person responsible for the medical items until the medical items are returned to the supply room.

[0031] In some embodiments, the RFID antennas of the supply room portal are operable to receive radio frequency signals emanated from RFID tags attached to medical items that were not used or consumed during the medical procedure and which pass through the supply room portal as the medical items reenter the supply room to be returned to stock. The medical facility inventory computer of these embodiments is programmed to automatically disassociate the fifth personnel identifier from the medical item information contained in the radio frequency signals, wherein the disassociation is triggered by detection of the RFID tags on the medical items that have been returned to the supply room.

[0032] In another aspect, embodiments of the invention provide an apparatus for maintaining an inventory of medical items in a medical facility, wherein each medical item has an RFID tag attached thereto that encodes medical item information specific to the medical item. The apparatus includes a shielded enclosure comprising shielded walls, a shielded floor, and a shielded ceiling that collectively define an internal space for storing the medical items. A shielded door is disposed in one of the shielded walls of the shielded enclosure and is operable to allow personnel to enter and exit the internal space. A door lock controller electronically controls a lock on the shielded door. One or more sensors associated with the shielded door sense an open state or closed state of the shielded door. One or more storage bins in the internal space hold one or more medical items. RFID antennas in the internal space receive radio frequency signals emanated from the RFID tags attached to the medical items in the storage bins. The radio frequency signals contain the medical item information encoded in the RFID tags attached to the medical items. An RFID reader, which is electrically connected to the RFID antennas, performs scans to detect RFID tags within range of the RFID antennas and decodes the medical item information contained in the radio frequency signals emanated from detected RFID tags. Preferred embodiments include a computer programmed to discontinue scans by the RFID reader if signals from the one or more sensors associated with the shielded door indicate that the shielded door is in an open state. This prevents the RFID reader from detecting RFID tags that are outside the shielded enclosure.

[0033] In some embodiments, the computer is programmed to cause the door lock controller to maintain the shielded door in a locked state while the RFID reader is performing a scan to detect RFID tags.

[0034] In some embodiments, the computer is programmed to control the RFID reader to perform an RFID system calibration procedure involving a known number of RFID tags attached to medical items disposed in the shielded enclosure. The procedure includes:

- (a) performing a scan of the RFID tags with the RFID reader set at a first transmitter power level;
- (b) the RFID reader detecting a first number of RFID tags attached to the medical items disposed in the shielded enclosure;
- (c) comparing the first number of RFID tags to the known number of RFID tags;

- (d) if the first number of RFID tags is less than the known number of RFID tags, performing a scan of the RFID tags with the RFID reader set at a second transmitter power level that is incrementally higher than the first transmitter power level;
- (e) repeating steps (b) through (d) until the first number of RFID tags equals the known number of RFID tags; and
- (f) operating the RFID reader at the second transmitter power level for ongoing inventory maintenance purposes.

[0035] In some embodiments, the calibration procedure includes:

- (a) performing a scan of the RFID tags with the RFID reader set at a first receiver sensitivity level;
- (b) the RFID reader detecting a first number of RFID tags attached to the medical items disposed in the shielded enclosure;
- (c) comparing the first number of RFID tags to the known number of RFID tags;
- (d) if the first number of RFID tags is less than the known number of RFID tags, performing a scan of the RFID tags with the RFID reader set at a second receiver sensitivity level that is incrementally higher than the first receiver sensitivity level;
- (e) repeating steps (b) through (d) until the first number of RFID tags equals the known number of RFID tags; and
- (f) operating the RFID reader at the second receiver sensitivity level for ongoing inventory maintenance purposes.

BRIEF DESCRIPTION OF THE DRAWINGS

[0036] Other embodiments of the invention will become apparent by reference to the detailed description in conjunction with the figures, wherein elements are not to scale so as to more clearly show the details, wherein like reference numbers indicate like elements throughout the several views, and wherein:

[0037] FIG. 1 depicts a system for sensing and recording consumption of medical items during a medical procedure according to an embodiment of the invention;

[0038] FIGS. 2A and 2B depict shielded enclosures according to embodiments of the invention;

[0039] FIG. 3 depicts a method for sensing and recording consumption of medical items during a medical procedure according to an embodiment of the invention;

[0040] FIG. 4 depicts a method for programming RFID tags for use on medical items according to an embodiment of the invention;

[0041] FIGS. 5A-5C depict display screens displayed to a user of the system while performing the method depicted in FIG. 4 according to an embodiment of the invention;

[0042] FIG. 6 depicts a method for programming RFID tags for use on storage bins used for carrying medical items according to an embodiment of the invention;

[0043] FIGS. 7A-7C depict display screens displayed to a user of the system while performing the method depicted in FIG. 6 according to an embodiment of the invention;

[0044] FIG. 8 depicts a method for reading RFID tags on medical items placed in the shielded enclosure according to an embodiment of the invention;

[0045] FIGS. 9A-9C depict display screens displayed to a user of the system while performing the method depicted in FIG. 8 according to an embodiment of the invention;

[0046] FIG. 10 depicts a method for reading RFID tags on medical items passed through a portal according to an embodiment of the invention;

[0047] FIGS. 11A-11B depict display screens displayed to a user of the system while performing the method depicted in FIG. 10 according to an embodiment of the invention;

[0048] FIG. 12 depicts a method for searching for medical items having RFID tags that have been scanned into the system according to an embodiment of the invention;

[0049] FIG. 13 depicts a method for searching for medical items and retrieving item data according to an embodiment of the invention;

[0050] FIG. 14 depicts a method for system maintenance according to an embodiment of the invention;

[0051] FIG. 15 depicts a display screen displayed to a user of the system while performing the method depicted in FIG. 12 according to an embodiment of the invention;

[0052] FIG. 16 depicts a display screen displayed to a user of the system while performing the method depicted in FIG. 13 according to an embodiment of the invention;

[0053] FIG. 17 depicts a display screen displayed to a user of the system while performing the method depicted in FIG. 14 according to an embodiment of the invention;

[0054] FIGS. 18A – 18F depict a portal according to an embodiment of the invention;

[0055] FIGS. 19 and 20 depict processes for sensing and recording utilization of medical resources in the performance of a medical procedure in a medical facility according to embodiments of the invention;

[0056] FIGS. 21 and 22 depict processes for generating alerts based on utilization of medical resources in the performance of a medical procedure in a medical facility according to embodiments of the invention;

[0057] FIGS. 23, 24A, 24B and 25 depict a system for tracking medical items through various transition points in a supply and consumption chain according to an embodiment of the invention;

[0058] FIG. 26 depicts an apparatus for maintaining an inventory of medical items according to an embodiment of the invention;

[0059] FIG. 27 depicts a computer system associated with a supply room door according to an embodiment of the invention;

[0060] FIGS. 28 and 29 depict exemplary user interface screens generated by a RFID label printer application according to an embodiment of the invention;

[0061] FIG. 30 depicts an exemplary printed RFID label according to an embodiment of the invention; and

[0062] FIGS. 31 and 32 depict exemplary user interface screens generated by the RFID label printer application according to an embodiment of the invention.

DETAILED DESCRIPTION

[0063] As the term is used herein, a “medical item” is an item, material, substance, or piece of durable medical equipment (DME) that is used or consumed during the performance of a medical procedure or that is dispensed to a patient to treat a medical condition or provide comfort to the patient. For example, sponges, gloves and drapes are medical items. A surgical implant is another example of a medical item. Knee braces, negative pressure wound therapy units, blood glucose monitors, and wheelchairs are further examples of medical items. Medical items comprise a subset of “medical resources.” As the term is used herein, a “medical resource” is any item, person, piece of equipment, or space involved in providing medical services for a patient. For example, a gurney on which a patient lies during a surgical procedure is a medical resource. The doctor performing the procedure, the attending nurses, and the patient are also medical resources. An operating room is a medical resource.

[0064] As the term is used herein, a “wrapper” encompasses all manner of containers and packaging, sterile or non-sterile, in which a medical item is or has been enclosed. The term “wrapper” also includes a label, hang tag, or other such device that may be attached to a medical item without completely enclosing the item. The term “wrapper” further includes packaging for a sterile-wrapped kit of medical items, such as a tray of implants and supplies for use in a surgical procedure, wherein an RFID tag is attached to the tray. Generally, anything that may function to associate an RFID tag with a medical item is encompassed by the term “wrapper.”

[0065] Each medical item has a unique item identifier encoded in a machine-readable code in an RFID tag, a QR code, a bar code, or a combination thereof attached to the medical item or its wrapper. In some embodiments, an RFID tag and a QR code are combined in a single label applied to the medical item or its wrapper.

[0066] In a preferred embodiment, each wrapper includes an RFID tag attached thereto or embedded therein. Ultra High Frequency (UHF) passive RFID tags are preferred for this application, as they may be interrogated from up to about 30 centimeters to about 30 feet away. In preferred embodiments, each RFID tag is encoded with a unique item identification number

for the particular medical item associated with the wrapper. An item information database 52 associates each item identification number with item-specific information, such as the manufacturer part number, item description, vendor, cost, Latex content, expiration date, and inventory location. Additionally or alternatively, the RFID tag may be encoded with item-specific information as set forth in Unique Device Identification (UDI) standards set by the U.S. Food and Drug Administration (FDA).

[0067] In some embodiments, item-specific information encoded in RFID tags on medical items may be used to generate alerts for medical personnel. For example, an alert may be generated if information encoded in an RFID tag indicates the presence of Latex in an item, and the patient is allergic to Latex. Also, an alert may be generated if information encoded in an RFID tag indicates that an item's useful lifetime has expired or if the item is from a lot that has been recalled by the manufacturer.

[0068] As the term is used herein, a "portal" is any passageway, opening, aperture, window, panel, wall, doorway, hallway, pathway, or aisle in or near which one or more RFID antennas are mounted for sensing RFID tags that pass through or near the portal. A portal may also be a handheld scanning device for reading RFID tags. Several portals may be used to track the routes of travel and locations of medical resources throughout a medical facility or a medical item supplier facility.

[0069] As the term is used herein, a "scan" for RFID tags refers to operations performed by an RFID reader to transmit signals and receive signals from RFID tags that are in range of the RFID reader and its associated antenna(s).

[0070] In preferred embodiments, portals are placed at "transition locations" within a medical facility or a medical item supplier facility. Examples of transition locations include supply rooms, supply cabinets, procedure rooms, waste containers, personnel break rooms, hallways, shipment assembly areas, shipment loading docks, and points of entry into and exit from the medical facility or a medical item supplier facility.

[0071] As the term is used herein, a "shipment" of medical items comprises multiple medical items, of the same type or different types, that are packaged together at a supplier location and shipped to a location at which the medical items are consumed or dispensed. Generally, each

shipment includes a packing list that lists all of the medical items in the shipment. In preferred embodiments, each packing list has a unique shipment identifier that encodes shipment identification information that is specific to the shipment. The shipment identifier may be in the form of an RFID tag, bar code, or other encoded identifier attached to, embedded in, or printed on the packing list.

[0072] Sensing and Logging Consumption of Medical Items During Medical Procedure

[0073] As shown in FIG. 1, a system 10 for sensing and logging consumption of medical items during a medical procedure includes a shielded enclosure 12 having a space 16 that is large enough to receive a waste bin 18. Disposed within the enclosure 12 are two RFID antennas 14a and 14b, such as Laird 5 x 5 inch Mini Far Field antennas (model number S9025PLNF) having left-hand circular polarization and operating in the 902-928 MHz frequency range. In an alternative embodiment, a single larger Laird antenna is used. One of the antennas 14a is preferably disposed at the top of the enclosure 12, with its field of view looking downward into the space 16. The other RFID antenna 14b is preferably disposed at the bottom of the enclosure 12, with its field of view looking upward into the space 16. The RFID antennas 14a-14b are electrically connected, such as via a coaxial cable, to a UHF RFID tag reader 28. In a preferred embodiment, the RFID tag reader 28 is an Impinj® Speedway® model R420.

[0074] Preferred embodiments of the shielded enclosure 12 are shown in FIGS. 2A and 2B, wherein the sidewalls are depicted as transparent. The enclosure 12 is preferably made from 0.080 inch thick sheet aluminum supported by 0.75 x 0.75 inch square aluminum tubing (0.125 thick). The outside dimensions of the preferred embodiment are 23.5 x 22.0 x 40.75 inches.

[0075] As the term is used herein, “shielded” means that the enclosure 12 is designed to prevent the antennas 14a-14b from receiving RFID signals from RFID tags located outside the enclosure 12 at a signal-to-noise ratio high enough to trigger detection of those outside RFID tags. For purposes of this disclosure, “shielded” does not mean that absolutely all RF energy is blocked from entering the enclosure, as this would require unnecessary levels of shielding.

[0076] In some embodiments, an opening 24 is provided in the top of the enclosure that is large enough to receive wrappers or containers 20 from which medical items have been removed. The opening 24 is preferably a 6.75 x 13.75 inch rectangle. An aluminum cover 25 is provided over

the opening 24. The cover may be slanted as shown in FIG. 2A or more box-like as shown in FIG. 2B to prevent signals from escaping the enclosure 12. As shown in FIG. 2B, the enclosure preferably includes an aluminum chute 23 around the opening 24, and an aluminum shield 27 around the antenna 14a. These structures provide further attenuation of RFID signals originating outside the enclosure 12 to prevent those signals from being detected by the antennas 14a-14b. The waste bin 18 is positioned below the opening 24 so that wrappers 20 deposited in the opening 24 fall into the bin 18. In a preferred embodiment, a hinged door 26 large enough to receive the waste bin 18 is provided in a sidewall of the enclosure 12. The door 26 is preferably 29.5 x 39.25 inch, and includes a handle/latch for securing the door in a closed position. The enclosure 12 is considered to be shielded when the door 26 is closed.

[0077] In a preferred embodiment, the system 10 includes a portal 48 having an opening 49 at least large enough to receive the waste bin 18. The portal 48 is preferably equipped with four RFID antennas 50a-50d having fields of view looking inward into the portal opening 49. The RFID antennas 50a-50d are electrically connected, such as via coaxial cables, to a UHF RFID tag reader 46. In a preferred embodiment, the RFID tag reader 46 is an Impinj® Speedway® model R220. In some embodiments, the tag reader 46 and the tag reader 28 comprise a single tag reader.

[0078] The waste bin 18, also referred to herein as a waste tote, is preferably a plastic container having an open top for receiving wrappers 20. In some embodiments, an RFID tag 22 encoded with a unique bin identification number is attached to the waste bin 18. The database 52 associates the bin identification number with a particular procedure room to which the waste bin 18 is assigned. Alternatively, the RFID tag 22 may be encoded with information indicating the procedure room to which the bin 18 is assigned.

[0079] The RFID tag readers 28 and 46 are electrically connected via a local area network (LAN) 42 to a medical item inventory computer 31, which may be a server computer, desktop computer, laptop computer, tablet computer or other mobile computing device. Alternatively, the electrical connection between the RFID tag readers 28 and 46 and the computer 31 is via a Universal Serial Bus (USB) interface. The computer 31 includes memory for storing and a processor for executing instructions of a medical item inventory module 40. In preferred embodiments, the medical item inventory module 40 compiles pre-op and post-op lists of items,

compares the lists to detect discrepancies, generates alert messages upon detection of discrepancies, and updates inventory records based on actual item usage.

[0080] In a preferred embodiment, an Operating Room Information System (ORIS) computer 30 is in communication with the medical item inventory computer 31 via a communication network, such as the LAN 42. The ORIS computer 30 is also in communication with a hospital computer system 32 via a communication network, such as the LAN 42. In preferred embodiments, the hospital computer system 32 manages medical item inventories, procedure room scheduling, patient records, insurance reimbursement/payment functions, and admission/discharge/transfer (ADT) records. The hospital computer system 32 may also include or be connected to an electronic data interchange server, such as a J.D. Edwards/Oracle server, that implements electronic commerce transactions between the hospital and medical item suppliers.

[0081] In some embodiments, the medical item inventory module 40 is a software application running on the computer 31. In alternative embodiments, the medical item inventory module 40 is executed by a remote computer (outside the OR). For example, the medical item inventory module 40 may be implemented as “software-as-a-service” provided via the Internet by a medical item inventory service provider.

[0082] With continued reference to FIG. 1, a preferred embodiment of the system 10 includes a stock bin 34, which may also be referred to herein as a transport bin, transport container, or stock tote. As described in more detail below, the stock bin 34 is used to transfer medical items 38 to be used during a medical procedure from a stock room to the procedure room, and to transfer unused medical items 38 from the procedure room back to the stock room. In some embodiments, an RFID tag 36 is attached to the stock bin 34 that is encoded with a unique bin identification number. In some embodiments, the database 52 associates the bin identification number with a particular procedure room or stock room to which the stock bin 34 is assigned. Alternatively, the RFID tag 36 may be encoded with information indicating the procedure room or stock room to which the stock bin 34 is assigned.

[0083] FIG. 3 depicts a preferred embodiment of a process 100 for sensing and recording consumption of medical items during a medical procedure using the system depicted in FIG. 1. To begin the process, hospital personnel pick medical items from inventory stock to be used during the medical procedure (step 102 in FIG. 3). For example, the needed items may be listed

on a Bill of Materials (BOM) for the particular type of procedure to be performed. In some cases, the BOM also reflects the individual preferences of particular doctors. These types of BOM's may also be referred to as Doctor Preference Cards. The picked items are placed in the stock bin 34 to be transferred to the OR.

[0084] In one embodiment, the stock bin 34 containing the picked items 38 is placed in or passed through the portal 48 outside the procedure room (step 104) and the RFID reader 46 reads the RFID tags on the wrappers of the items 38 in the stock bin 34 (step 106). In some embodiments, activation of the reader 28 is triggered manually by a person in the procedure room using an interface device (mouse, touchpad or keyboard) of the computer 31.

[0085] The item identification numbers read from the RFID tags in the portal 48 are transferred to the medical item inventory computer 31 where the medical item inventory module 40 compiles a pre-op list of the items 38 in the stock bin 34 (step 108). In a preferred embodiment, the date/time of the compilation of the list is recorded in the medical item inventory computer 31, along with the identification number of the stock bin 34. Other information may be associated with the pre-op list, such as procedure room number, doctor name, patient name, patient age, patient weight, patient allergies, type of medical procedure, and case number. Once the pre-op list is compiled, the RFID reader 28 may be deactivated (step 109) and the stock bin 34 removed from the portal 48 (step 110).

[0086] Steps 104-110 of FIG. 3 are optional and are not implemented in all embodiments of process 100. If these steps are not performed, the BOM for the medical procedure may serve the purpose of the pre-op item list.

[0087] The items 38 are preferably removed from the bin 34 and arranged on a table in the procedure room according to the doctor's or attending nurse's preference. As the items 38 are used/consumed during the procedure (step 112), wrappers 20 removed from the items 38 are dropped through the opening 24 in the enclosure 12 where they are received into the waste bin 18 (step 114). When the wrappers 20 enter the enclosure 12, the RFID tags on the wrappers 20 are detected and read by the reader 28 (step 116). It will be appreciated that a waste bin 18 is not absolutely necessary for this process. However, the use of a waste bin 18 makes collection and removal of the wrappers 20 easier.

[0088] The item identification numbers read from the RFID tags in the enclosure 12 are transferred to the medical item inventory computer 31 where the medical item inventory module 40 compiles a post-op used-item list of the wrappers 20 (step 118). In a preferred embodiment, the date/time that each wrapper 20 was first detected is recorded in the list. Also, the identification number of the waste bin 18 (if any) and other information may be associated with the post-op used-item list, such as procedure room number, doctor name, patient name, type of medical procedure, and case number. Once the post-op used-item list is compiled, the RFID reader 28 is deactivated (step 119) so that it will not read any other tags when the door 26 is opened to remove the wrappers 20 (step 120). Deactivation of the reader 28 may be triggered by opening the door 26 of the enclosure 12.

[0089] In an alternative embodiment, the waste bin 18 remains outside the shielded enclosure 12 during the procedure. As the items 38 are used/consumed during the procedure (step 112), wrappers 20 removed from the items 38 are deposited in the waste bin 18. After completion of the procedure, the waste bin 18 containing the wrappers 20 is placed through the portal 48 (step 114), and the reader 28 reads the RFID tags of the wrappers 20 (step 116). The post-op used-item list is compiled as described in the previous embodiment (step 118).

[0090] In some embodiments, after completion of the medical procedure, all unused items 38 are placed back into the stock bin 34, and the stock bin 34 is passed through the portal 48 (step 122). The reader 46 reads the RFID tags of the unused items 38 (step 124), and a post-op unused-item list is compiled (step 126). The identification number of the stock bin 34 and other information may be associated with the post-op unused-item list, such as procedure room number, doctor name, patient name, type of medical procedure, and case number.

[0091] Steps 122-126 of FIG. 3 are optional and are not implemented in all embodiments of process 100. If these steps are not performed, the post-op unused-item list may be generated by comparing the BOM to the post-op used item list.

[0092] Various embodiments of the invention use the pre-op and post-op item lists to implement various advantageous inventory and billing functions. For example, the medical item inventory module 40 may compare the items listed in the pre-op list to the items listed in the post-op used-item list and the post-op unused-item list (step 128). If an item in the pre-op list does not appear on either of the post-op lists (step 130), this means the item was brought into the procedure room

but neither the item nor its wrapper ended up in the stock bin or the waste bin after the procedure. In this case, an alert is generated that causes a message to appear on a display screen of the ORIS computer 30 or the medical item inventory computer 31 (step 132). The alert should prompt the procedure room personnel to investigate three possibilities that may have caused the discrepancy: (1) the item is unused and still in the procedure room but was inadvertently not placed back into the stock bin before the post-op unused-item list was compiled, (2) the item was used and its wrapper is still in the procedure room but the wrapper was inadvertently not placed in the waste bin before the post-op used-item list was compiled, or (3) the item and/or its empty wrapper was removed from the procedure room prior to compilation of either of the post-op lists. In any event, the missing item(s) or wrapper(s) should be located and the pre-op and post-op lists reconciled (step 134).

[0093] If the comparison of the pre-op and post-op item lists indicates that an item that appears on either of the post-op lists is not on the pre-op list (step 136), this means that the item or its wrapper was present in the procedure room when the post-op lists were compiled, but it was (1) not brought into the procedure room in the stock bin with the other items, or (2) brought into the procedure room in the stock bin but was removed from the stock bin prior to compilation of the pre-op list. In this case, an alert is generated which causes a message to appear on a display screen of the computer 31 (step 138). The alert should prompt the procedure room personnel to investigate what may have caused the discrepancy and reconcile the pre-op and post-op lists (step 140).

[0094] In a preferred embodiment, once the post-op lists are complete and reconciled, the computer 31, the ORIS computer 30, or the hospital computer system 32 uses the lists to update the database 52 based on actual item usage (step 142). The hospital computer system 32 or the ORIS computer 30 also may use the post-op used-item list to accurately bill the patient (or insurance company) for the items used during the procedure (step 146). The stock bin 34 may be returned to the appropriate inventory stock room where the unused items 38 may be returned to inventory (step 144).

[0095] In preferred embodiments, the hospital computer system 32 or the Medical Item Inventory Application 40 analyzes the post-op unused-item lists generated during multiple procedures of the same type and for the same doctor to determine trends in the lack of usage of

certain medical items that are listed on BOM's (step 146). This trend data may be used to revise the BOM's for certain procedures/doctors. For example, if the trend data indicates that in 90% of hip replacement surgeries performed by Dr. Jones only three sponges of a particular type are used out of the five called for on the BOM, the BOM may be revised to call for only three sponges. Revisions of this sort would reduce the effort/cost associated with returning unused items to the stock room, and would decrease traffic in and out of the procedure room during a procedure which would decrease the chances of a site infection. Trend data may also be used to determine the optimal locations to store medical supplies and the optimal quantities to store.

[0096] FIG. 4 depicts an embodiment of a method 150 for programming RFID tags for medical items. While running the medical item inventory application, the user selects the "Program Tags" tab on the example display screen depicted in FIG. 5A (step 152). If the user does not know the item number of the medical item for which a tag is to be programmed (step 154), the user may select the "Search" button (step 156). This causes the application to display an items list (step 158) from which the user selects the item (step 160). The user then enters the lot number and expiration date (step 162) and selects the "Query Available Tags" button (step 166). This activates the RFID reader/writer to detect and display a number of tags that are available for programming (step 168). In the example of FIG. 5B, the RFID reader/writer detected fifteen tags available for programming. Before programming the tags with item information, the user has an opportunity to edit the item information (step 170). If the item information is complete and accurate, the user selects the "Confirm and Program" button (step 172). This causes the RFID reader/writer to program the available RFID tags with the item information (step 174). The number of tags that are successfully programmed are indicated as "Number of Successful Writes" as shown in FIG. 5C (step 176). The user then selects the "Continue" button (step 178), which causes the application to associate the newly programmed tags with the item number in the database 52 (step 180).

[0097] FIG. 6 depicts an embodiment of a method 190 for programming RFID tags for bins or totes, such as the waste bin 18 or the storage bin 34. While running the medical item inventory application, the user selects the "Program Totes" tab on the example display screen depicted in FIG. 6A (step 192). The user then enters the item number for the tote (step 194) and selects the "Query Available Tags" button (step 196). This activates the RFID reader/writer to detect the number of tags that are available for programming (step 198) and display the available number

on the display device (step 200). In the example of FIG. 7B, the RFID reader/writer detected three tags available for programming. If the user wishes to proceed with the programming process, the user selects the “Confirm and Program” button (step 204). This causes the RFID reader/writer to program the available RFID tags with the tote information (step 206). The number of tags that are successfully programmed are indicated as “Number of Successful Writes” as shown in FIG. 7C (step 176). The user then selects the “Continue” button (step 208), which causes the application to associate the newly programmed tags with non-consumable totes in the database 52 (step 210). The programmed tags are then attached to the totes (step 212).

[0098] FIG. 8 depicts an embodiment of a method 220 for reading RFID tags on items dropped into the shielded enclosure 12. While running the medical item inventory application, the user selects the “Dynamic Scan” tab on the example display screen depicted in FIG. 9A and selects the scan type, such as “Intra-Op” from the dropdown list (step 222). When the user selects the “Begin Scan” button (step 224), the RFID tag reader 28 is activated and begins reading the tags of any items or item wrappers dropped into the enclosure 12 (step 226). As shown in FIG. 9B, information regarding all tagged items detected by the RFID tag reader is displayed on the display device (step 228). In this example, three tagged items or item wrappers were detected: (1) item 5-2711 Scalpel Stainless..., (2) item TOTE, and (3) item 712542 Drape Hand 114 x.... If at some point during the medical procedure the waste bin within the enclosure needs to be emptied, the user selects the “Pause Scan” button in FIG. 9B (step 232), which causes the application to stop the RFID tag reader and display “Paused” on the screen as shown in FIG. 9C (step 234). After the full bin has been replaced with an empty bin in the enclosure (step 236), the user selects the “Continue” button (step 238), which causes the RFID tag reader 28 to resume reading the tags of any additional items or item wrappers dropped into the enclosure 12 (step 226). When the medical procedure is complete and no more wrappers are to be dropped into the enclosure 12 (step 240), the user selects the “Stop Scan” button (step 242), which causes the RFID tag reader 28 to cease detecting RFID tags in the enclosure (step 246). The user then selects the “Write Scans” button (step 250) at which point the application stores in the database 52 all the item information regarding items or item wrappers that were placed into the enclosure during the medical procedure (step 252).

[0099] FIG. 10 depicts an embodiment of a method 260 for reading RFID tags on items passed through the portal 48. While running the medical item inventory application, the user selects the

“Static Scan” tab (step 262) on the example display screen depicted in FIG. 11A and selects the scan type, such as “OR Pre-Op” from the dropdown list (step 264). The user then enters the case number for the medical procedure (step 266) and selects the “Scan” button (step 268). The application then activates the RFID tag reader 28, which begins reading the tags of any items or item wrappers within the field of view the antennas in the portal opening 49 (step 270). When the user pushes a tote containing RFID-tagged items through the portal opening 49 (step 272), the RFID tag reader 46 reads the tags of the items in the tote and the application displays a list of the items on the display device as shown in FIG. 11B (step 274). The user then selects the “Write Scans” button (step 278) at which point the application stores in the database 52 all the item information regarding items that were passed through the portal (step 280).

[00100] FIG. 12 depicts an embodiment of a method 290 for viewing listings of items whose RFID tags have been read and entered into the database 52. While running the medical item inventory application, the user selects the “View Scans” tab (step 292) on the example display screen as depicted in FIG. 15 and chooses to search by item, by case number or by Electronic Product Code (EPC) (step 294). As will be appreciated by one skilled in the art, the EPC is a unique number that identifies a specific item in the supply chain. When the user enters the search criteria (such as CASE123) in the text box (step 296) and selects the “Search” button (step 298), the application retrieves item information from the database 52 regarding all items scanned in association with CASE123 and displays a list of the item information on the display device as shown in FIG. 15 (step 300).

[00101] FIG. 13 depicts an embodiment of a method 310 for viewing listings of items having information stored the database 52. While running the medical item inventory application, the user selects the “Items” tab (step 312) on the example display screen as depicted in FIG. 16 and enters an item number or item keywords in the search text box (step 314). When the user selects the “Search” button (step 316), the application retrieves item information regarding all items in the database 52 and displays a list of the item information on the display device as shown in FIG. 16 (step 318). If the list indicates that RFID tags have not yet been programmed for an item (step 320), the user may select the “Program” button (step 322) which will cause the application to display the “Program Tags” tab (step 324).

[00102] FIG. 14 depicts an embodiment of a method 330 for performing maintenance tasks related to the database 52 and the LAN 42. While running the medical item inventory application, the user selects the “Maintenance” tab (step 332) on the example display screen as depicted in FIG. 17 and enters the network address of the database 52 (step 334). The user may then select the “Test” button to test the connection to the database 52 (step 336). If the test indicates a successful connection, the user may select the “Save” button to store the database address information (step 340). The “Maintenance” tab also allows the user to test the network connection to the RFID tag reader(s) by entering the IP address in the address box (step 342) and selecting the “Test” button (step 344). If the test indicates a successful connection, the user may select the “Save” button to store the IP address information (step 348).

[00103] Tracking Utilization of Medical Resources in Medical Facility

[00104] Various embodiments described herein provide systems for sensing RFID tags attached to various medical resources at various transition locations throughout a medical facility, for tracking routes of movement of the medical resources based on the sensing of the RFID tags, for detecting relationships between medical resources based on sensing their RFID tags at the same transition locations during overlapping time periods, for analyzing utilization of the medical resources, and for developing utilization profiles. For example, FIG. 19 depicts an embodiment of a process 400 for analyzing the utilization of two different medical resources based on sensing (or not sensing) their RFID tags at two different transition locations within a medical facility. The process 400 involves attaching RFID tags to medical resources (step 402), disposing RFID-sensing portals at various transition locations within the medical facility (step 404), reading medical resource information from the RFID tags using the portals (step 406 and 412), and decoding the medical resource information to identify the medical resources (step 408 and 414) and determine various characteristics of the resources as described in more detail below.

[00105] For example, with continued reference to FIG. 19, a first medical resource is detected at a first transition location at a time T1 (step 410) and at a second transition location at a time T2 (step 416). Based on these detections, the system determines that the first medical resource travelled from the first transition location to the second transition location between

times T1 and T2 (step 418). Based on this route of travel and the times of detection, the system creates a utilization profile for the first medical resource (step 420).

[00106] A second medical resource is detected at the first transition location at a time T3 (step 422), which may be less than, greater than, or equal to time T1. The second medical resource is again detected at the first transition location at a time T4 (step 426), which occurs after time T3 ($T4 > T3$). There is no detection of the second medical resource at the second transition location between times T3 and T4 (step 424). Based on these detections, the system determines that the second medical resource travelled from the first transition location back to the first transition location between times T3 and T4, and did not travel to the second transition location (step 428). Based on this route of travel and the times of detection, the system creates a utilization profile for the second medical resource (step 430).

[00107] In the example of FIG. 19, the first transition location may be an entrance/exit door of a medical procedure room PR1 within a medical facility, the second transition location may be a waste container WC1 within the medical procedure room PR1, the first medical resource may be a first medical item that was picked to be used during a medical procedure MP1 in the procedure room PR1, and the second medical resource may be a second medical item that was picked to be used during the same medical procedure MP1 in the procedure room PR1. Based on the detections described above, the system determines that the first medical item entered the medical procedure room PR1 (first transition location) at time T1, and it or its wrapper was deposited in the waste container WC1 (second transition location) at time T2. Based on this route of travel, the system creates a utilization profile indicating that the first medical item was used or consumed during the medical procedure MP1. Also based on the detections described above, the system determines that the second medical item entered the medical procedure room PR1 (first transition location) at time T3, exited the medical procedure room PR1 (first transition location) at time T4, and was not deposited in the waste container WC1 (second transition location). Based on this route of travel, the system creates a utilization profile indicating that the second medical item was brought into the medical procedure room PR1, but was not used during the medical procedure MP1.

[00108] FIG. 20 depicts an embodiment of a process 440 for analyzing the utilization of three different medical resources based on their RFID tags being sensed (or not sensed) at two

different transition locations within a medical facility. The process 440 involves reading medical resource information from RFID tags attached to three medical resources – a first medical item, a doctor, and a patient – using portals at the entrance/exit of a procedure room PR1 and on a waste container WC1 (step 442 and 448), and decoding the medical resource information to identify the medical resources (step 444 and 450) and determine various characteristics of the resources. As in the previous example, the system determines that the first medical item entered the medical procedure room PR1 at time T1, and it or its wrapper was deposited in the waste container WC1 at time T2 (step 454). Based on this route of travel, the system creates a utilization profile indicating that the first medical item was used during the medical procedure MP1 (step 456).

[00109] With continued reference to FIG. 20, the system detects the doctor D1 entering the medical procedure room PR1 at time T3 which may be less than, greater than, or equal to time T1 (step 458). The doctor D1 is detected leaving the medical procedure room PR1 at time T4 which is greater than T1 and T3 (step 460). Based on this route of travel, the system creates a utilization profile indicating that the doctor D1 was involved in a medical procedure MP1 in the procedure room PR1 between times T3 and T4 (step 464). In preferred embodiments, the utilization profile for the doctor D1 indicates that the first medical item was consumed or used during a medical procedure MP1 performed by the doctor D1. In some embodiments, the utilization profile for the first medical item also indicates that the first medical item was consumed or used during a medical procedure MP1 performed by the particular doctor D1.

[00110] With continued reference to FIG. 20, the system detects the patient P1 entering the medical procedure room PR1 at time T5 which may be less than, greater than, or equal to time T1 (step 466). The patient P1 is detected leaving the medical procedure room PR1 at time T6 that is greater than T1 and T5 (step 468). Based on this route of travel, the system creates a utilization profile indicating that the patient P1 was involved in a medical procedure MP1 in the procedure room PR1 between times T5 and T6 (step 470). In preferred embodiments, the utilization profile for the patient P1 also indicates that the first medical item was consumed or used during the medical procedure MP1 performed on the patient P1 by the particular doctor D1. In some embodiments, the utilization profile for the first medical item also indicates that the first medical item was consumed or used during the medical procedure MP1 performed on the particular patient P1. In some embodiments, the utilization profile for the doctor D1 also

indicates that the first medical item was consumed or used during the medical procedure MP1 performed on the particular patient P1.

[00111] Generating Alerts Based on Utilization of Medical Resources in Medical Facility

[00112] FIG. 21 depicts a preferred embodiment of a process 480 for generating an alert based on utilization of medical resources in the performance of a medical procedure in a medical facility. This process 480 analyzes the utilization of two different medical resources based on sensing their RFID tags at the same transition location within the medical facility. The process 480 involves reading medical resource information from RFID tags attached to the two medical resources – a first medical item and a patient P1 – using portals at the entrance/exit of a procedure room PR1 (step 482), and decoding the medical resource information to identify the medical resources (step 484) and to determine various characteristics of the resources. For example, the medical resource information decoded at step 484 may indicate whether the first medical item contains a potential allergenic, such as Latex, and whether the patient P1 is allergic to any drugs or substances, such as Latex. Using the decoded information, the system detects that the first medical item entered the medical procedure room PR1 (step 486) at a certain time and that the patient P1 entered the medical procedure room PR1 at a certain time (step 492). If the first medical item contains a substance to which the patient P1 is allergic, and the first medical item and the patient P1 are in the procedure room PR1 simultaneously (steps 488, 494 and 496), the system generates an alert informing personnel in the procedure room PR1 of the potential for a harmful allergic reaction (step 498). This alert may be audible (siren) and visible (strobe lights) in the procedure room, and it may be sent via electronic messaging to other personnel within the medical facility to give notice of the situation. In preferred embodiments, the occurrence of such an event is also reflected in the utilization profile of the patient P1.

[00113] In some embodiments, the system generates a potential allergic reaction alert if an RFID reader portal at the doorway of a supply room detects a medical item leaving the supply room that was picked for use during a medical procedure involving a patient that is allergic to a substance in the medical item. This detection could also be made by any RFID reader portal at any transition location between the supply room and the medical procedure room.

[00114] FIG. 22 depicts a preferred embodiment of another process 500 for generating an alert based on utilization of medical resources in the performance of a medical procedure in a

medical facility. This process 500 analyzes the utilization of two different medical resources based on sensing their RFID tags at the same transition location within the medical facility. The process 500 involves reading medical resource information from RFID tags attached to the two medical resources – a first medical item and a patient P1 – using portals at the entrance/exit of a procedure room PR1 (step 502), and decoding the medical resource information to identify the medical resources (step 504) and to determine various characteristics of the resources. For example, the medical resource information decoded at step 504 may indicate that the patient P1 is infected with a highly infectious contagion, such as Methicillin-resistant *Staphylococcus aureus* (MRSA). Using the decoded information, the system detects that the first medical item entered the medical procedure room PR1 (step 506) at time T1 and that the patient P1 entered the medical procedure room PR1 at a certain time (step 514). The system later detects that the first medical item has exited the medical procedure room PR1 (step 508) at time T2. If the first medical item was not deposited in a hazardous waste container prior to leaving the procedure room PR1, and the first medical item and the patient P1 were in the procedure room PR1 simultaneously, and the patient P1 is infected with a contagion such as MRSA (steps 510, 516, 518), the system generates an alert informing personnel in the procedure room PR1 of a potential for spread of a highly infectious contagion due to possible contact with the first medical item (step 520). This alert may be audible (siren) and visible (strobe lights) in the procedure room, and it may be sent via electronic messaging to other personnel within the medical facility to give notice of the situation. In preferred embodiments, the occurrence of such an event is also reflected in the utilization profile of the first medical item. In some situations, the determination that the patient is infected (step 516) may be made after the procedure is complete and the patient has left the procedure room. In such situations, the system will generate the alert (step 520) after information indicating the patient's infection is entered into the patient's record (the medical resource information for the patient.)

[00115] Tracking Custody of Medical Items in Supply and Consumption Chain

[00116] FIGS. 23-25 depict a system for tracking medical items through various transition points in a supply and consumption chain. Unless otherwise defined herein, the term “supplier” generally refers to a medical item manufacturer or distributor or any other entity that ships medical items to a medical facility to be put into inventory. As shown in FIG. 23, each shipment 54 of medical items 38 from a supplier typically includes a packing list 56 that has a unique

shipment identifier 58 encoded in an RFID tag and/or a bar code attached to the packing list or attached to a container in which the medical items 38 are shipped. Upon packing of medical items 38 at a supplier facility for shipment (first transition point), a unique item identifier 39 encoded in an RFID tag and/or a bar code attached to each packed medical item 38 and the unique shipment identifier 58 are read by one or more reading devices 59 at the supplier facility and are cross-referenced in a supplier inventory database 60. In preferred embodiments, the reading devices 59 may include one or more RFID tag readers and their associated antennas and one or more bar code readers. The one or more reading devices 59 may also read the unique personnel identifier 55 of the person responsible for the shipment of medical items at the supplier facility, which identifier may be encoded in the person's ID badge 57. In a preferred embodiment, the unique shipment identifier 58 is also cross-referenced in the supplier inventory database 60 with the unique personnel identifier 55. As the term is used herein, a "supplier facility" is any location at which the medical items are disposed prior to shipment to the medical facility, such as a manufacturer facility or a distributor facility.

[00117] Upon receipt of the shipment 54 of medical items at the medical facility (second transition point), the unique shipment identifier 58 of the packing list 56 is read and decoded by one or more reading devices 62, and the unique shipment identifier is stored in the medical facility inventory database 52 in association with a unique personnel identifier 65 of the person responsible for receiving the shipment of medical items at the medical facility. In preferred embodiments, the one or more reading devices 62 may include one or more RFID tag readers and their associated antennas and one or more bar code readers. The one or more reading devices 62 may also read the unique personnel identifier 65 of the person responsible for receiving the shipment of medical items at the medical facility, which identifier may be encoded in the person's ID badge 63.

[00118] Upon unpacking a received shipment 54 of medical items and placement into storage bins 70 in a supply room 68 at the medical facility (third transition point), the unique shipment identifier 58 and the unique item identifier 39 on each medical item 38 is read and decoded by one or more reading devices 66 in the supply room 68, and the unique item identifier 39 of each medical item 38 is stored in association with a unique supply room identifier in the inventory database 52 for the medical facility. The supply room 68 may also be referred to herein as a "vault" and it may be electromagnetically shielded as depicted in FIG. 26 and

described in more detail hereinafter. In preferred embodiments, the one or more reading devices 66 in the supply room 68 may include one or more RFID tag readers and their associated antennas and one or more bar code readers. In preferred embodiments, the inventory database 52 also cross-references the unique item identifiers 39 with a unique personnel identifier 69 of the person responsible for placement of the medical items into inventory at the medical facility, which identifier may be encoded in the person's ID badge 67.

[00119] As shown in FIG. 24A, upon pulling medical items 38 from the supply room storage bins 70 to be used in a medical procedure, examination or test, or to be otherwise dispensed to a patient (fourth transition point), the unique item identifier 39 on each medical item 38 is read and decoded by a portal reading device 41 in the supply room, and the unique item identifier of each medical item is stored in the inventory database 52 in association with a unique bill of material (BOM) identifier 73 of the BOM 74 for the procedure/exam/test. In a preferred embodiment, the unique item identifiers 39 and BOM identifier 73 are cross-referenced in the database 52 with a unique personnel identifier 75 of the person removing the medical items from the supply room, which identifier may be encoded in the person's ID badge 71. At this point, the medical items may be in a transport bin 34 or other container 34.

[00120] Upon delivery of the medical items 38 to a procedure room, examination room, or test room in the medical facility (fifth transition point), the unique item identifier 39 on each medical item is read and decoded by a portal reading device 48 in or at the entrance to the procedure/exam/test room, and the unique item identifier of each medical item is stored in the inventory database 52 in association with a unique procedure/exam/test room identifier and a unique personnel identifier 49 of a person accepting delivery in the procedure/exam/test room. The unique personnel identifier 49 may be encoded in the person's ID badge 47.

[00121] In an alternative embodiment depicted in FIG. 24B, upon pulling the medical items 38 from the supply room storage bins 70 to be used in a medical procedure, examination or test, or to be otherwise dispensed to a patient (fourth transition point), the unique item identifier 39 on each medical item 38 is read and decoded by a portal reading device 41 in the supply room, and the unique item identifier of each medical item is stored in the inventory database 52 in association with a transport bin identifier 77 of the transport bin 34 used to transport the items to a procedure/exam/test room. The unique item identifiers 39 and transport bin identifier 77 are

preferably cross-referenced in the database 52 with the unique personnel identifier 75 of the person removing the medical items from the supply room, which identifier may be encoded in the person's ID badge 71. In this embodiment, the transport bin 34 may contain medical items 38 that are to be used in the treatment of several different patients in the medical facility. In this case, the unique item identifiers 39 will become associated with a particular patient only after the medical items 38 are delivered to a particular procedure/exam/test room in which the patient is being treated.

[00122] As shown in FIG. 25, upon dispensing the medical items 38 to a patient or otherwise consuming the medical items during a procedure or test performed on the patient in the procedure/exam/test room (sixth transition point), the unique item identifier 39 on the packaging 20 of each used medical item is read and decoded by a reading device 28 associated with the waste bin 18 in the procedure/exam/test room, and the unique item identifier of each medical item is stored in the inventory database 52 in association with a unique patient identifier.

[00123] The medical items 38 that are delivered to the procedure/exam/test room but not used or consumed during the medical procedure are preferably passed through the portal 48, and the reader 46 reads the RFID tags of the unused items 38. In a preferred embodiment, the item identification information encoded in those RFID tags is cross-referenced in the database 52 with a unique personnel identifier of the person responsible for removing the unused medical items from the medical procedure room and transporting the items to the supply room for restocking, which identifier may be encoded in the person's ID badge.

[00124] Medical items 38 in the transport bin 34 that are not delivered to a procedure/exam/test room preferably remain associated in the database 52 with the identifier of the person who originally removed the items from the supply room. When the unused items have been returned to the supply room and their RFID tags are read by the RFID reader 41 in the supply room, their identifiers automatically become disassociated with the person who removed the items from the supply room. Those items also are once again recorded in the database 52 as being present in the supply room.

[00125] At each transition point, a prompt may be automatically generated to remind the responsible personnel to scan the unique item identifier 39 on each medical item 38 so that the information will be entered into the inventory database 52, or to remind the responsible

personnel to take other action as may be necessary based on the location and status of the medical items 38. These prompts may be visual or audible.

[00126] In this preferred embodiment, the inventory database 52 maintains a chain of custody for each item 38 through each transition point (and for each shipment 54 of items between the first and second transition points) and keeps records of the personnel responsible for each item or shipment at each location at any particular time.

[00127] At some transition points, individual medical item information may not be specifically recorded, although bulk information associated with the packing list 56 will be recorded. When the medical items are dispensed to the subsequent transition point, the unique item identifiers 39 may be recovered and the unique item identifier information can be automatically associated with the dispensing activity where unique item identifier information was previously not recorded.

[00128] Although a particular sequence of transition points is described, transition points could consist of any handling point along the supply chain for a medical item from manufacturer to patient.

[00129] In further embodiments, each transition point is defined by the type of location. Each type of location may have a set of characteristics associated with that location type that trigger certain action prompts when the medical items are associated with that particular location type in the database 52. For example, when the shipment 54 of medical items is received at a supply room 68, such as by scanning the identification information on a packing list 56, the supply room identification equipment may prompt the inventory management personnel to place the products in the appropriate product storage location, initiate an RFID scan of the room to identify the medical items present in the room and subsequently present information to the inventory management personnel to determine if the room inventory, as updated, reconciles with the packing list.

[00130] In another example, when the RFID reader 48 in a procedure/examination room detects in the room a medical item that is considered to be Durable Medical Equipment, Prosthetics, Orthotics and Supplies (DMEPOS, also collectively referred to herein simply as "DME"), and it also detects a patient identification number encoded in an RFID tag associated

with a particular patient in the room, the procedure room computer 30 may generate action prompts based on association of the DME item with the patient. For example, the procedure room computer 30 may prompt the treating personnel to disclose to the patient certain information related to the proper use of the DME item, to input information to verify the delivery of the DME item to the patient, or to obtain the patient's signature to acknowledge receipt of the DME item. In some embodiments, custody of a DME item passes from the treating personnel to the patient only after the patient has entered a digital signature on a tablet computer or other similar interface device. In a situation in which an old or used DME item is detected in the room, and the patient is supposed to receive a new item, the system may generate a notification to treating personnel that the old/used item should go back to hospital stock and a new item should be dispensed to patient.

[00131] In some embodiments, the exits of the hospital or other medical facility are transition points at which networked RFID tag readers are positioned. When a just-dispensed DME item is detected at any of these exit transition points, the medical item inventory computer 31 triggers a billing change event to cause the billing for the DME item to change from Medicare Part A, in which the medical facility pays for rental, to Medicare Part B, in which the patient or the patient's insurance company is billed for the item. This exit event may also cause the medical item inventory computer 31 to update the chain of custody for the DME item to indicate a transfer of possession from the medical facility to the patient. Such an exit event may also trigger the sending of notifications to the patient and medical personnel regarding follow-up care for patient using the DME item, such as notifications recommending a Part B healthcare provider and prompting the scheduling of follow-up appointments.

[00132] Medical Item Supply Room

[00133] FIG. 26 depicts a functional block diagram of features of a medical item supply room 68 according to a preferred embodiment. Within the supply room 68 are one or more storage bins 70 in which medical items 38 are stored until they are needed for treatment of a patient. As the term is used herein, a "storage bin" is any storage structure in or on which medical items may be stored, including but not limited to a container, shelf, drawer, hanger, or cabinet. One or more RFID antennas 72 are directed toward the storage bins 70 to detect RFID tags on medical items 38 stored therein. The antennas 72 are electrically connected to one or

more RFID tag readers 66 that are in communication with the medical facility network 42. In some embodiments, a supply room computer 64 is provided to allow personnel in the supply room 68 to access medical item inventory information over the network 64.

[00134] In some embodiments, the supply room 68 has RF shielding 76 in the walls, floor and ceiling to prevent detection of RFID tags that are outside the supply room. RFID shielding 76 may also be provided in gaskets around the edges of the door frame and in a door sweep on the bottom of the door.

[00135] In some embodiments, a computer 78 is built into the door 74 of the medical item supply room 68. As shown in FIG. 27, this computer 78 preferably includes a processor 80, a touch screen display 82, keypad 84, biometric sensor 86 such as a fingerprint reader or retinal scanner, and a code reader 90, such as an RFID reader, barcode reader or magnetic stripe reader, for reading identification information of personnel seeking access to the supply room and decoding the unique personnel identifiers encoded personnel ID badges. In a preferred embodiment, the processor 80 interfaces with one or more sensors 85 that sense whether the door 74 is in an open state or a closed state and/or whether the door is locked or unlocked.

[00136] The computer 78 may also interface with a door lock controller 88 to allow or deny access to the room based on the identity of the person seeking access and based on ongoing activities in the room. For example, if another person is in the room entering items into inventory, the computer may be programmed to not allow access so as not allow outside RFID signals into the room and interfere with the ongoing inventory activity. The computer 78 may also be programmed to keep the door locked while an RFID scan is taking place, whether or not anyone is in the room. The computer 78 may also be programmed to deactivate the RFID reader 66 inside the room when the door is open so that no RFID tags on items outside the room will be detected.

[00137] In some embodiments, the supply room computer 64 or the computer 78 controls the RFID tag reader(s) 66 to perform an RFID antenna calibration procedure. This procedure may involve placing a known number of RFID-tagged items in various different storage bins 70 in the supply room 68 with the RFID tag reader 66 initially deactivated. The computer 64 then activates the RFID tag reader 66 at a first relatively low transmitter power level and the number of tags detected is noted. If not all the tags present in the room were detected, the transmitter

power level is increased by a small amount to a second power level that is greater than the first power level and the number of tags detected is noted. This procedure is repeated until all tags are detected, and the lowest transmitter power level at which all tags were detected is stored as the optimum operational level. This general procedure could also be performed by starting at a relatively high transmitter power level at which all tags are detected and then stepping down in power until not all of the tags are detected.

[00138] Some embodiments provide for printing information regarding a medical item on an RFID label and electronically encoding the information in the label. After loading RFID labels into an RFID label printer and calibrating the printer, a print utility application is executed on a user computer that is networked with the RFID label printer. An exemplary user interface screen generated by the printer utility application is depicted in FIG. 28. From this screen, the user clicks on the “Search for Item” button, at which point the printer utility application generates the user interface screen depicted in FIG. 29. The user types in a part description (i.e., “glove”) or a manufacturer product code in the “Search Text” field and clicks the “Search” button. Alternatively, the user may type in a manufacturer name in the “Manufacturer Search” field and click the “Search for Manufacturer” button. At this point the printer utility application generates the user interface screen depicted in FIG. 31, which lists all items having “glove” in the item description. The user clicks on one of the listed items to select it, at which point the printer utility application generates the user interface screen depicted in FIG. 32. The user then enters the quantity, lot number, serial number, and expiration date in the corresponding fields depicted in FIG. 32, and clicks on the “Print” button. An example of a printed RFID label is depicted in FIG. 30. The user then inspects the printed RFID label to confirm that the correct information has printed and that it is properly aligned. In a preferred embodiment, if “VOIDVOIDVOID” is printed on the label, the user should repeat the printer calibration steps.

[00139] The foregoing description of preferred embodiments for this invention have been presented for purposes of illustration and description. They are not intended to be exhaustive or to limit the invention to the precise form disclosed. Obvious modifications or variations are possible in light of the above teachings. The embodiments are chosen and described in an effort to provide the best illustrations of the principles of the invention and its practical application, and to thereby enable one of ordinary skill in the art to utilize the invention in various embodiments and with various modifications as are suited to the particular use contemplated. All such

modifications and variations are within the scope of the invention as determined by the appended claims when interpreted in accordance with the breadth to which they are fairly, legally, and equitably entitled.

CLAIMS

What is claimed is:

1. An apparatus for tracking custody of medical items in a supply and consumption chain, wherein each medical item has an RFID tag attached thereto that encodes medical item information specific to the medical item, wherein the medical items are initially collected together as a shipment of medical items, and wherein the shipment has a packing list associated therewith and the packing list has a shipment identifier associated therewith that encodes shipment identification information specific to the shipment, the apparatus comprising:

a first reading device disposed in an area of a medical facility at which the shipment of the medical items is received, the first reading device for reading the shipment identifier associated with the packing list and decoding the shipment identification information encoded in the shipment identifier;

one or more first RFID antennas disposed in a supply room in the medical facility, the one or more first RFID antennas for receiving first radio frequency signals emanated from the RFID tags attached to the medical items in the shipment after the medical items have been brought into the supply room, wherein the first radio frequency signals contain the medical item information encoded in the RFID tags attached to the medical items;

one or more first RFID readers associated with the supply room of the medical facility and electrically connected to the one or more first RFID antennas, the one or more first RFID readers for decoding the medical item information contained in the first radio frequency signals emanated from the RFID tags attached to the medical items;

a second reading device associated with the supply room of the medical facility, the second reading device for reading at least the shipment identifier associated with the packing list and decoding the shipment identification information encoded in the shipment identifier;

a medical facility inventory computer in electrical communication with the first reading device, the one or more first RFID readers, and the second reading device, the medical facility inventory computer programmed to receive the shipment identification information, the medical item information, a first personnel identifier

that identifies a person responsible for receiving the shipment of medical items at the medical facility, a second personnel identifier that identifies a person responsible for placement of the medical items into inventory at the medical facility, and a supply room identifier that identifies the supply room into which the medical items are placed into inventory; and

a medical item inventory database in electrical communication with the medical facility inventory computer, the medical item inventory database for associating at least the shipment identification information with the first personnel identifier, the second personnel identifier, and the supply room identifier,

wherein the medical facility inventory computer is programmed to automatically generate one or both of a first message directed to the person responsible for receiving the shipment of medical items at the medical facility and a second message directed to the person responsible for placement of the medical items into inventory at the medical facility, the generation of the first message triggered by the shipment identification information becoming associated with the first personnel identifier, and the second message triggered by the shipment identification information becoming associated with the second personnel identifier, wherein the first and second messages prompt the person to whom they are directed to take some action with regard to the shipment of medical items.

2. The apparatus of claim 1 wherein the shipment identifier comprises an RFID tag attached to the packing list, and wherein the first reading device comprises an RFID reader.

3. The apparatus of claim 2 wherein the second reading device comprises one of the one or more first RFID readers associated with the supply room.

4. The apparatus of claim 1 wherein the medical facility inventory computer is operable to automatically associate the supply room identifier with the medical item information of the medical items in the shipment, wherein the association is triggered by the RFID tags on the medical items in the shipment being detected by the one or more first RFID readers or the shipment identifier being read by the second reading device.

5. The apparatus of claim 1 wherein the medical item inventory database maintains a chain of custody of the medical items in the shipment based on cross-referencing the shipment identification information with the first personnel identifier and the second personnel identifier.

6. The apparatus of Claim 1 further comprising:
a supply room portal having:
a portal opening; and
one or more second RFID antennas having fields of view directed to the portal opening, the one or more second RFID antennas for receiving second radio frequency signals emanated from RFID tags attached to medical items that pass through the portal based on the medical items being picked for removal from the supply room to be used in a medical procedure; and
a second RFID reader electrically connected to the one or more second RFID antennas of the supply room portal, the second RFID reader for decoding the medical item information contained in the second radio frequency signals emanated from the RFID tags;
the medical facility inventory computer being programmed to automatically associate a third personnel identifier with the medical item information contained in the second radio frequency signals, wherein the association is triggered by the RFID tags on the medical items in the shipment being detected by the second RFID reader, and wherein the third personnel identifier identifies a person responsible for removal of the medical items from the supply room.

7. The apparatus of claim 6 wherein the medical item inventory database maintains a chain of custody of the medical items in the shipment based on cross-referencing the medical item information contained in the second radio frequency signals with the third personnel identifier.

8. The apparatus of claim 6 wherein the medical facility inventory computer is operable to automatically generate a third message directed to the person responsible for removal of the medical items from the supply room, the generation of the third message triggered by the medical item information contained in the second radio frequency signals

becoming associated with the third personnel identifier, wherein the third message prompts the person to whom it is directed to take some action with regard to the medical items that have been removed or are to be removed from the supply room.

9. The apparatus of Claim 1 further comprising:
a procedure room portal having:
a portal opening; and
one or more third RFID antennas having fields of view directed to the portal opening, the one or more third RFID antennas for receiving third radio frequency signals emanated from RFID tags attached to medical items that pass through the procedure room portal when the medical items are brought into a medical procedure room to be used in a medical procedure; and
a third RFID reader electrically connected to the one or more third RFID antennas of the procedure room portal, the third RFID reader for decoding the medical item information contained in the third radio frequency signals emanated from the RFID tags;
the medical facility inventory computer being programmed to automatically associate a fourth personnel identifier with the medical item information contained in the third radio frequency signals, wherein the association is triggered by the RFID tags on the medical items in the shipment being detected by the third RFID reader, and wherein the fourth personnel identifier identifies a person responsible for the medical items while the medical items are in the medical procedure room.

10. The apparatus of claim 9 wherein the medical item inventory database maintains a chain of custody of the medical items in the shipment based on cross-referencing the medical item information contained in the third radio frequency signals with the fourth personnel identifier.

11. The apparatus of claim 9 wherein the medical facility inventory computer is operable to automatically generate a fourth message directed to the person responsible for the medical items while the medical items are in the medical procedure room, the generation of the fourth message triggered by the medical item information contained in the third radio frequency signals becoming associated with the fourth personnel identifier, wherein the

fourth message prompts the person to whom it is directed to take some action with regard to the medical items brought into the medical procedure room.

12. The apparatus of Claim 9 further comprising:
a shielded enclosure disposed in the medical procedure room, the shielded enclosure having an internal space for receiving wrappers of medical items used during the medical procedure, the shielded enclosure configured to attenuate radio frequency signals emanated from RFID tags disposed outside the shielded enclosure to levels that are substantially undetectable within the internal space;
one or more fourth RFID antennas disposed within the internal space of the shielded enclosure, the one or more fourth RFID antennas for receiving fourth radio frequency signals emanated from RFID tags attached to the wrappers disposed within the internal space, wherein the fourth radio frequency signals contain the medical item information encoded in the RFID tags;
at least one fourth RFID reader electrically connected to the one or more fourth RFID antennas, the at least one fourth RFID reader for decoding the medical item information contained in the fourth radio frequency signals emanated from the RFID tags attached to the wrappers disposed within the internal space; and
the medical facility inventory computer being programmed to automatically associate a patient identifier with the medical item information contained in the fourth radio frequency signals, wherein the association is triggered by the RFID tags of the medical items in the shipment being detected by the fourth RFID reader, and wherein the patient identifier identifies a patient on which the medical procedure was performed in the medical procedure room.

13. The apparatus of claim 12 wherein the medical item inventory database maintains a chain of custody of the medical items in the shipment based on cross-referencing the medical item information contained in the fourth radio frequency signals with the patient identifier.

14. The apparatus of claim 12, wherein the medical facility inventory computer is programmed to automatically generate a fifth message directed to patient treatment personnel if the medical item information indicates that the medical item is a DME item, the generation

of the fifth message triggered by the medical item information contained in the fourth radio frequency signals becoming associated with the patient identifier, wherein the fifth message prompts patient treatment personnel to perform one or more of the following actions:

- disclose information to the patient related to the proper use of a DME medical item;
- input information to verify delivery of a DME medical item to the patient; and
- obtain the patient's signature to acknowledge receipt of a DME medical item.

15. An apparatus for maintaining an inventory of medical items in a medical facility, wherein each medical item has an RFID tag attached thereto that encodes medical item information specific to the medical item, the apparatus comprising:

- a shielded enclosure comprising shielded walls, a shielded floor, and a shielded ceiling that collectively define an internal space for storing the medical items;
- a shielded door disposed in one of the shielded walls of the shielded enclosure, the shielded door operable to allow personnel to enter and exit the internal space;
- a door lock controller for electronically controlling a lock on the shielded door;
- one or more sensors associated with the shielded door for sensing an open state or closed state of the shielded door;
- one or more storage bins disposed in the internal space, each storage bin for holding one or more medical items;
- one or more RFID antennas disposed in the internal space and adjacent the one or more storage bins, the one or more RFID antennas for receiving radio frequency signals emanated from the RFID tags attached to the medical items in the storage bins, wherein the radio frequency signals contain the medical item information encoded in the RFID tags attached to the medical items;
- one or more RFID readers electrically connected to the one or more RFID antennas, the one or more RFID readers for performing scans to detect RFID tags within range of the one or more RFID antennas and decoding the medical item information contained in the radio frequency signals emanated from detected RFID tags;
- a computer in electrical communication with the one or more RFID readers and the one or more sensors associated with the shielded door, the computer programmed to discontinue scans by the one or more RFID readers to detect RFID tags if signals from the one or more sensors associated with the shielded door indicate that the

shielded door is in an open state, thereby preventing the one or more RFID readers from detecting RFID tags that are outside the shielded enclosure.

16. The apparatus of claim 15 wherein the computer is in electrical communication with the door lock controller and is programmed to cause the door lock controller to maintain the shielded door in a locked state while the one or more RFID readers are performing a scan to detect RFID tags.

17. The apparatus of claim 15 wherein the computer is disposed within the shielded door.

18. The apparatus of claim 15 wherein the computer is in electrical communication with one or more code readers disposed on or adjacent the shielded door, the one or more code readers operable to read and decode identification information on an identification device carried by personnel seeking access to the shielded enclosure, and the computer is programmed to control the door lock controller to lock or unlock the door based on the identification information.

19. The apparatus of claim 15 wherein the computer is in electrical communication with one or more biometric sensors for sensing biometric information indicating the identity of personnel seeking access to the shielded enclosure, and the computer is programmed to control the door lock controller to lock or unlock the door based on the identity.

20. The apparatus of claim 15 wherein the computer is programmed to control the one or more RFID readers to perform an RFID system calibration procedure involving a known number of RFID tags attached to medical items disposed in the shielded enclosure, the procedure comprising:

- (a) performing a scan of the RFID tags with the one or more RFID readers set at a first transmitter power level;
- (b) the one or more RFID readers detecting a first number of RFID tags attached to the medical items disposed in the shielded enclosure;
- (c) comparing the first number of RFID tags to the known number of RFID tags;

- (d) if the first number of RFID tags is less than the known number of RFID tags, performing a scan of the RFID tags with the one or more RFID readers set at a second transmitter power level that is incrementally higher than the first transmitter power level;
- (e) repeating steps (b) through (d) until the first number of RFID tags equals the known number of RFID tags; and
- (f) operating the one or more RFID readers at the second transmitter power level for ongoing inventory maintenance purposes.

21. The apparatus of claim 15 wherein the computer is programmed to control the one or more RFID readers to perform an RFID system calibration procedure involving a known number of RFID tags attached to medical items disposed in the shielded enclosure, the procedure comprising:

- (a) performing a scan of the RFID tags with the one or more RFID readers set at a first receiver sensitivity level;
- (b) the one or more RFID readers detecting a first number of RFID tags attached to the medical items disposed in the shielded enclosure;
- (c) comparing the first number of RFID tags to the known number of RFID tags;
- (d) if the first number of RFID tags is less than the known number of RFID tags, performing a scan of the RFID tags with the one or more RFID readers set at a second receiver sensitivity level that is incrementally higher than the first receiver sensitivity level;
- (e) repeating steps (b) through (d) until the first number of RFID tags equals the known number of RFID tags; and
- (f) operating the one or more RFID readers at the second receiver sensitivity level for ongoing inventory maintenance purposes.

22. An apparatus for tracking custody of medical items in a supply and consumption chain, wherein each medical item has an RFID tag attached thereto that encodes medical item information specific to the medical item, wherein the medical items are initially collected together as a shipment of medical items, and wherein the shipment has a packing list associated therewith and the packing list has a shipment identifier associated therewith that encodes shipment identification information specific to the shipment, the apparatus comprising:

a first reading device disposed in an area of a medical facility at which the shipment of the medical items is received, the first reading device for reading the shipment identifier associated with the packing list and decoding the shipment identification information encoded in the shipment identifier;

one or more first RFID antennas disposed in a supply room in the medical facility, the one or more first RFID antennas for receiving radio frequency signals emanated from the RFID tags attached to the medical items in the shipment after the medical items have been brought into the supply room, which radio frequency signals contain the medical item information encoded in the RFID tags attached to the medical items;

one or more first RFID readers associated with the supply room of the medical facility and electrically connected to the one or more first RFID antennas, the one or more first RFID readers for decoding the medical item information contained in the radio frequency signals emanated from the RFID tags attached to the medical items;

a second reading device associated with the supply room of the medical facility, the second reading device for reading at least the shipment identifier associated with the packing list and decoding the shipment identification information encoded in the shipment identifier;

a medical facility inventory computer in electrical communication with the first reading device, the one or more first RFID readers, and the second reading device, the medical facility inventory computer programmed to receive the shipment identification information, the medical item information, a first personnel identifier that identifies a person responsible for receiving the shipment of medical items at the medical facility, a second personnel identifier that identifies a person responsible for placement of the medical items into inventory at the medical facility, and a supply

room identifier that identifies the supply room into which the medical items are placed into inventory; and

a medical item inventory database in electrical communication with the medical facility inventory computer, the medical item inventory database for associating at least the shipment identification information with the first personnel identifier, the second personnel identifier, and the supply room identifier,

wherein the medical facility inventory computer is programmed to automatically generate one or both of a first message directed to the person responsible for receiving the shipment of medical items at the medical facility and a second message directed to the person responsible for placement of the medical items into inventory at the medical facility, the generation of the first message triggered by the shipment identification information becoming associated with the first personnel identifier, and the second message triggered by the shipment identification information becoming associated with the second personnel identifier, wherein the first and second messages prompt the person to whom they are directed to take some action with regard to the shipment of medical items.

23. The apparatus of claim 22 wherein the shipment identifier comprises an RFID tag attached to the packing list, and wherein the first reading device comprises an RFID reader.

24. The apparatus of claim 23 wherein the second reading device comprises one of the one or more first RFID readers associated with the supply room.

25. The apparatus of claim 22 wherein the medical facility inventory computer is operable to automatically associate the supply room identifier with the medical item information of the medical items in the shipment, wherein the association is triggered by the RFID tags on the medical items in the shipment being detected by the one or more first RFID readers or the shipment identifier being read by the second reading device.

26. The apparatus of claim 22 wherein the medical item inventory database maintains a chain of custody of the medical items in the shipment based on cross-referencing the shipment identification information with the first personnel identifier and the second personnel identifier.

27. The apparatus of Claim 22 further comprising:
a supply room portal having:
a portal opening; and
one or more second RFID antennas having fields of view directed to the portal opening, the one or more second RFID antennas for receiving radio frequency signals emanated from RFID tags attached to medical items that pass through the portal based on the medical items being picked for removal from the supply room to be used in a medical procedure;
a second RFID reader electrically connected to the one or more second RFID antennas of the supply room portal, the second RFID reader for decoding the medical item information contained in the radio frequency signals emanated from the RFID tags;
and
the medical facility inventory computer being programmed to automatically associate a third personnel identifier with the medical item information contained in the radio frequency signals, wherein the association is triggered by the RFID tags on the medical items in the shipment being detected by the second RFID reader, and wherein the third personnel identifier identifies a person responsible for removal of the medical items from the supply room.

28. The apparatus of Claim 27 wherein the medical items that have been picked for removal from the supply room to be used in a medical procedure are disposed in a transport container that includes an RFID tag attached thereto that encodes transport container identification information, the apparatus further comprising:
the one or more second RFID antennas of the supply room portal for receiving a radio frequency signal emanated from the RFID tag attached to the transport container as it passes through the portal;
the second RFID reader for decoding the transport container identification information contained in the radio frequency signal emanated from the RFID tag attached to the transport container; and

the medical facility inventory computer being programmed to automatically associate the transport container identification information with the medical item information of the medical items disposed in the transport container.

29. The apparatus of claim 27 wherein the medical item inventory database maintains a chain of custody of the medical items in the shipment based on cross-referencing the medical item information contained in the radio frequency signals with the third personnel identifier.

30. The apparatus of claim 27 wherein the medical facility inventory computer is operable to automatically generate a third message directed to the person responsible for removal of the medical items from the supply room, the generation of the third message triggered by the medical item information contained in the radio frequency signals becoming associated with the third personnel identifier, wherein the third message prompts the person to whom it is directed to take some action with regard to the medical items that have been removed or are to be removed from the supply room.

31. The apparatus of Claim 22 further comprising:
a procedure room portal having:
a portal opening; and
one or more third RFID antennas having fields of view directed to the portal opening, the one or more third RFID antennas for receiving radio frequency signals emanated from RFID tags attached to medical items that pass through the procedure room portal when the medical items are brought into a medical procedure room to be used in a medical procedure;
a third RFID reader electrically connected to the one or more third RFID antennas of the procedure room portal, the third RFID reader for decoding the medical item information contained in the radio frequency signals emanated from the RFID tags;
and
the medical facility inventory computer being programmed to automatically associate a fourth personnel identifier with the medical item information contained in the radio frequency signals, wherein the association is triggered by the RFID tags on the medical items in the shipment being detected by the third RFID reader, and wherein

the fourth personnel identifier identifies a person responsible for the medical items while the medical items are in the medical procedure room.

32. The apparatus of claim 31 wherein the medical item inventory database maintains a chain of custody of the medical items in the shipment based on cross-referencing the medical item information contained in the radio frequency signals with the fourth personnel identifier.

33. The apparatus of claim 31 wherein the medical facility inventory computer is operable to automatically generate a fourth message directed to the person responsible for the medical items while the medical items are in the medical procedure room, the generation of the fourth message triggered by the medical item information contained in the radio frequency signals becoming associated with the fourth personnel identifier, wherein the fourth message prompts the person to whom it is directed to take some action with regard to the medical items brought into the medical procedure room.

34. The apparatus of Claim 31 further comprising:
a shielded enclosure disposed in the medical procedure room, the shielded enclosure having an internal space for receiving wrappers of medical items used during the medical procedure, the shielded enclosure configured to attenuate radio frequency signals emanated from RFID tags disposed outside the shielded enclosure to levels that are substantially undetectable within the internal space;
one or more fourth RFID antennas disposed within the internal space of the shielded enclosure, the one or more fourth RFID antennas for receiving radio frequency signals emanated from RFID tags attached to the wrappers disposed within the internal space, which radio frequency signals contain the medical item information encoded in the RFID tags;
at least one fourth RFID reader electrically connected to the one or more fourth RFID antennas, the at least one fourth RFID reader for decoding the medical item information contained in the radio frequency signals emanated from the RFID tags attached to the wrappers disposed within the internal space; and
the medical facility inventory computer being programmed to automatically associate a patient identifier with the medical item information contained in the radio frequency

signals, wherein the association is triggered by the RFID tags of the medical items in the shipment being detected by the fourth RFID reader, and wherein the patient identifier identifies a patient on which the medical procedure was performed in the medical procedure room.

35. The apparatus of claim 34 wherein the medical item inventory database maintains a chain of custody of the medical items in the shipment based on cross-referencing the medical item information contained in the radio frequency signals with the patient identifier.

36. The apparatus of claim 34, wherein the medical facility inventory computer is programmed to automatically generate a fifth message directed to patient treatment personnel if the medical item information indicates that the medical item is a DME medical item, the generation of the fifth message triggered by the medical item information contained in the radio frequency signals becoming associated with the patient identifier, wherein the fifth message prompts patient treatment personnel to perform one or more of the following actions:

- disclose information to the patient related to the proper use of the DME medical item;
- input information to verify delivery of the DME medical item to the patient; and
- obtain the patient's signature to acknowledge receipt of the DME medical item.

37. The apparatus of claim 36, wherein the medical facility inventory computer is programmed to automatically update records in the medical item inventory database to transfer custody of the DME medical item to the patient identified by the patient identifier upon obtaining the patient's signature entered on an input device in electrical communication with the medical facility inventory computer.

38. The apparatus of Claim 22 further comprising:
a medical facility exit portal having:

- a portal opening; and

- one or more fifth RFID antennas having fields of view directed to the portal opening, the one or more fifth RFID antennas for receiving radio frequency signals emanated from RFID tags attached to DME medical items that pass through

the medical facility exit portal as the DME medical items exit the medical facility in the custody of patients to which the DME medical items have been dispensed; and

a fifth RFID reader electrically connected to the one or more fifth RFID antennas of the medical facility exit portal, the fifth RFID reader for decoding the medical item information contained in the radio frequency signals emanated from the RFID tags attached to the DME medical items;

the medical facility inventory computer being programmed to automatically perform one or more of the following actions upon receipt of the medical item information contained in the radio frequency signals:

- changing billing records for the patient to indicate that billing for a DME medical item has changed from Medicare Part A, in which the medical facility pays for rental of the DME medical item, to Medicare Part B, in which the patient or the patient's insurance company is billed for the DME medical item;
- updating records in the medical item inventory database to transfer custody of the DME medical item from the medical facility to the patient; and
- sending notifications to one or more of the patient and medical personnel regarding follow-up care for the patient while using the DME medical item, such notifications including one or more of a recommendation of a Medicare Part B healthcare provider and a prompt for scheduling of follow-up appointments for the patient.

39. The apparatus of Claim 31 wherein

the one or more third RFID antennas of the procedure room portal are operable to receive radio frequency signals emanated from RFID tags attached to medical items that were not used or consumed during the medical procedure and which pass through the procedure room portal as or before the medical items leave the medical procedure room to be returned to the supply room;

the third RFID reader for decoding the medical item information contained in the radio frequency signals emanated from the RFID tags; and

the medical facility inventory computer being programmed to automatically associate a fifth personnel identifier with the medical item information contained in the radio

frequency signals, wherein the association is triggered by the RFID tags on the medical items leaving the medical procedure room being detected by the third RFID reader, and wherein the fifth personnel identifier identifies a person responsible for the medical items until the medical items are returned to the supply room.

40. The apparatus of Claim 39 wherein
the one or more second RFID antennas of the supply room portal are operable to receive radio frequency signals emanated from RFID tags attached to medical items that were not used or consumed during the medical procedure and which pass through the supply room portal as or after the medical items enter the supply room to be returned to stock;
the second RFID reader for decoding the medical item information contained in the radio frequency signals emanated from the RFID tags; and
the medical facility inventory computer being programmed to automatically disassociate the fifth personnel identifier from the medical item information contained in the radio frequency signals, wherein the disassociation is triggered by the RFID tags on the medical items being detected by the second RFID reader.

41. An apparatus for maintaining an inventory of medical items in a medical facility, wherein each medical item has an RFID tag attached thereto that encodes medical item information specific to the medical item, the apparatus comprising:
a shielded enclosure comprising shielded walls, a shielded floor, and a shielded ceiling that collectively define an internal space for storing the medical items;
a shielded door disposed in one of the shielded walls of the shielded enclosure, the shielded door operable to allow personnel to enter and exit the internal space;
a door lock controller for electronically controlling a lock on the shielded door;
one or more sensors associated with the shielded door for sensing an open state or closed state of the shielded door;
one or more storage bins disposed in the internal space, each storage bin for holding one or more medical items;
one or more RFID antennas disposed in the internal space, the one or more RFID antennas for receiving radio frequency signals emanated from the RFID tags attached to the

medical items in the storage bins, wherein the radio frequency signals contain the medical item information encoded in the RFID tags attached to the medical items; one or more RFID readers electrically connected to the one or more RFID antennas, the one or more RFID readers for performing scans to detect RFID tags within range of the one or more RFID antennas and decoding the medical item information contained in the radio frequency signals emanated from detected RFID tags; and a computer in electrical communication with the one or more RFID readers and the one or more sensors associated with the shielded door, the computer programmed to discontinue scans by the one or more RFID readers if signals from the one or more sensors associated with the shielded door indicate that the shielded door is in an open state, thereby preventing the one or more RFID readers from detecting RFID tags that are outside the shielded enclosure.

42. The apparatus of claim 41 wherein the computer is in electrical communication with the door lock controller and is programmed to cause the door lock controller to maintain the shielded door in a locked state while the one or more RFID readers are performing a scan to detect RFID tags.

43. The apparatus of claim 41 wherein the computer is disposed within or on the shielded door.

44. The apparatus of claim 41 wherein the computer is in electrical communication with one or more code readers disposed on or adjacent the shielded door, the one or more code readers operable to read and decode identification information on an identification device carried by personnel seeking access to the shielded enclosure, and the computer is programmed to control the door lock controller to lock or unlock the door based on the identification information.

45. The apparatus of claim 41 wherein the computer is in electrical communication with one or more biometric sensors for sensing biometric information indicating the identity of personnel seeking access to the shielded enclosure, and the computer is programmed to control the door lock controller to lock or unlock the door based on the identity.

46. The apparatus of claim 41 wherein the computer is programmed to control the one or more RFID readers to perform an RFID system calibration procedure involving a known number of RFID tags attached to medical items disposed in the shielded enclosure, the procedure comprising:

- (a) performing a scan of the RFID tags with the one or more RFID readers set at a first transmitter power level;
- (b) the one or more RFID readers detecting a first number of RFID tags attached to the medical items disposed in the shielded enclosure;
- (c) comparing the first number of RFID tags to the known number of RFID tags;
- (d) if the first number of RFID tags is less than the known number of RFID tags, performing a scan of the RFID tags with the one or more RFID readers set at a second transmitter power level that is incrementally higher than the first transmitter power level;
- (e) repeating steps (b) through (d) until the first number of RFID tags equals the known number of RFID tags; and
- (f) operating the one or more RFID readers at the second transmitter power level for ongoing inventory maintenance purposes.

47. The apparatus of claim 41 wherein the computer is programmed to control the one or more RFID readers to perform an RFID system calibration procedure involving a known number of RFID tags attached to medical items disposed in the shielded enclosure, the procedure comprising:

- (a) performing a scan of the RFID tags with the one or more RFID readers set at a first receiver sensitivity level;
- (b) the one or more RFID readers detecting a first number of RFID tags attached to the medical items disposed in the shielded enclosure;
- (c) comparing the first number of RFID tags to the known number of RFID tags;
- (d) if the first number of RFID tags is less than the known number of RFID tags, performing a scan of the RFID tags with the one or more RFID readers set at a second

- receiver sensitivity level that is incrementally higher than the first receiver sensitivity level;
- (e) repeating steps (b) through (d) until the first number of RFID tags equals the known number of RFID tags; and
 - (f) operating the one or more RFID readers at the second receiver sensitivity level for ongoing inventory maintenance purposes.

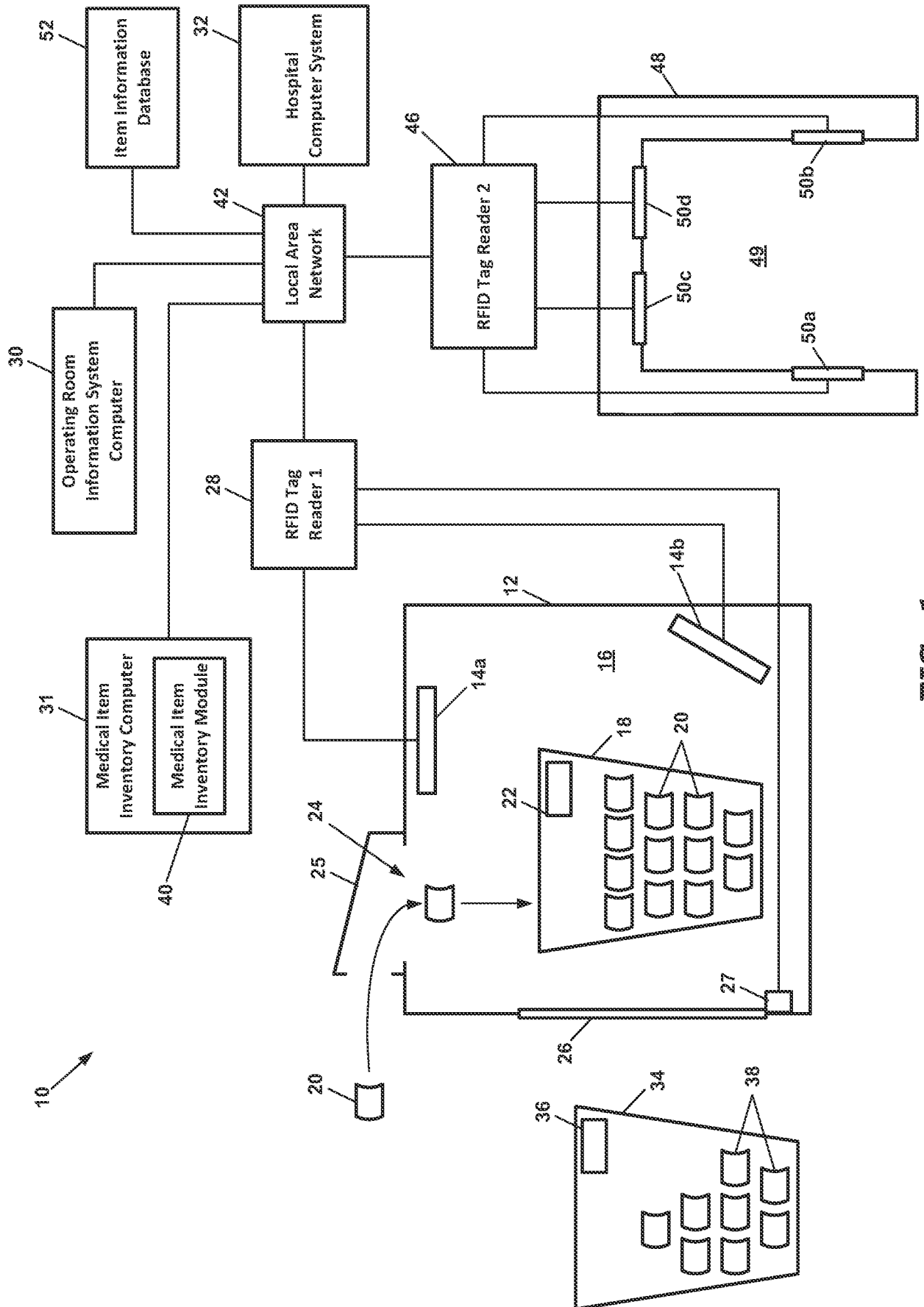

FIG. 1

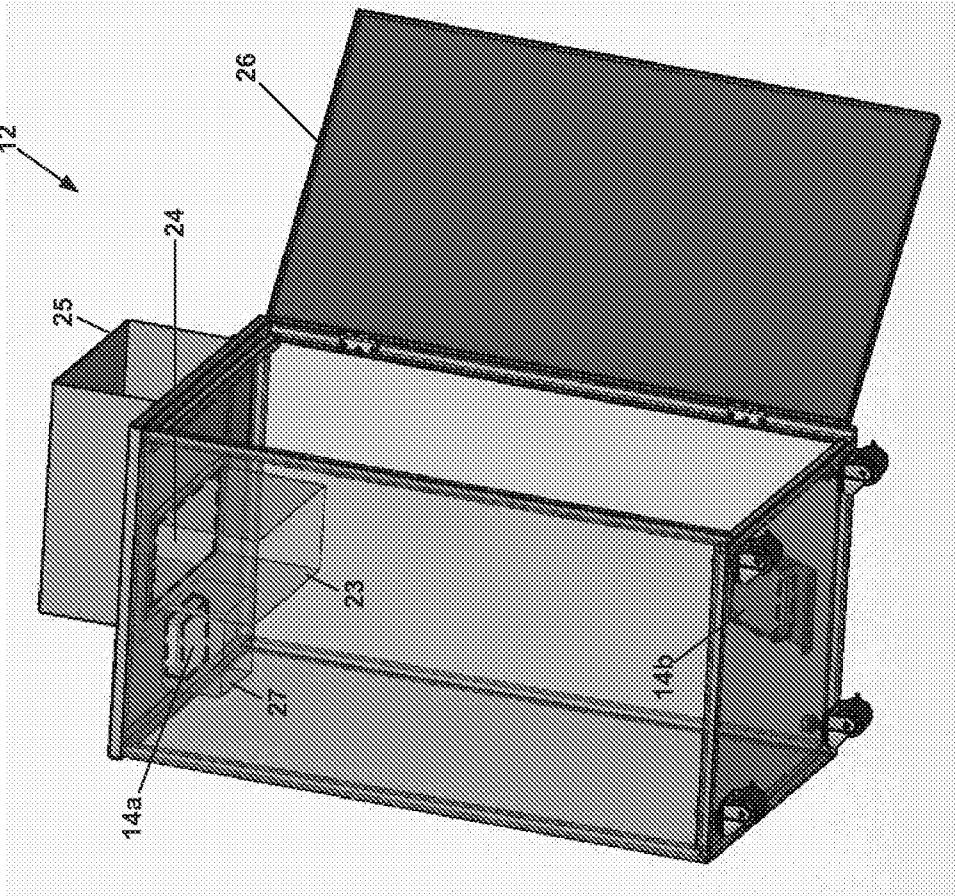

FIG. 2B

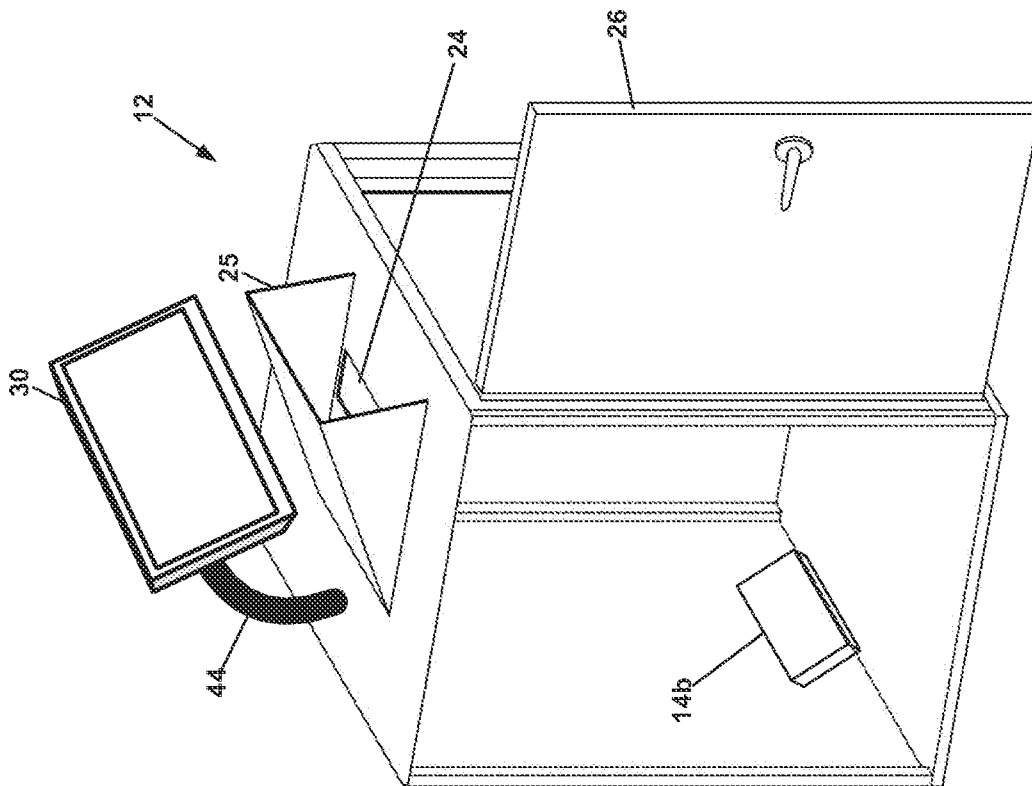

FIG. 2A

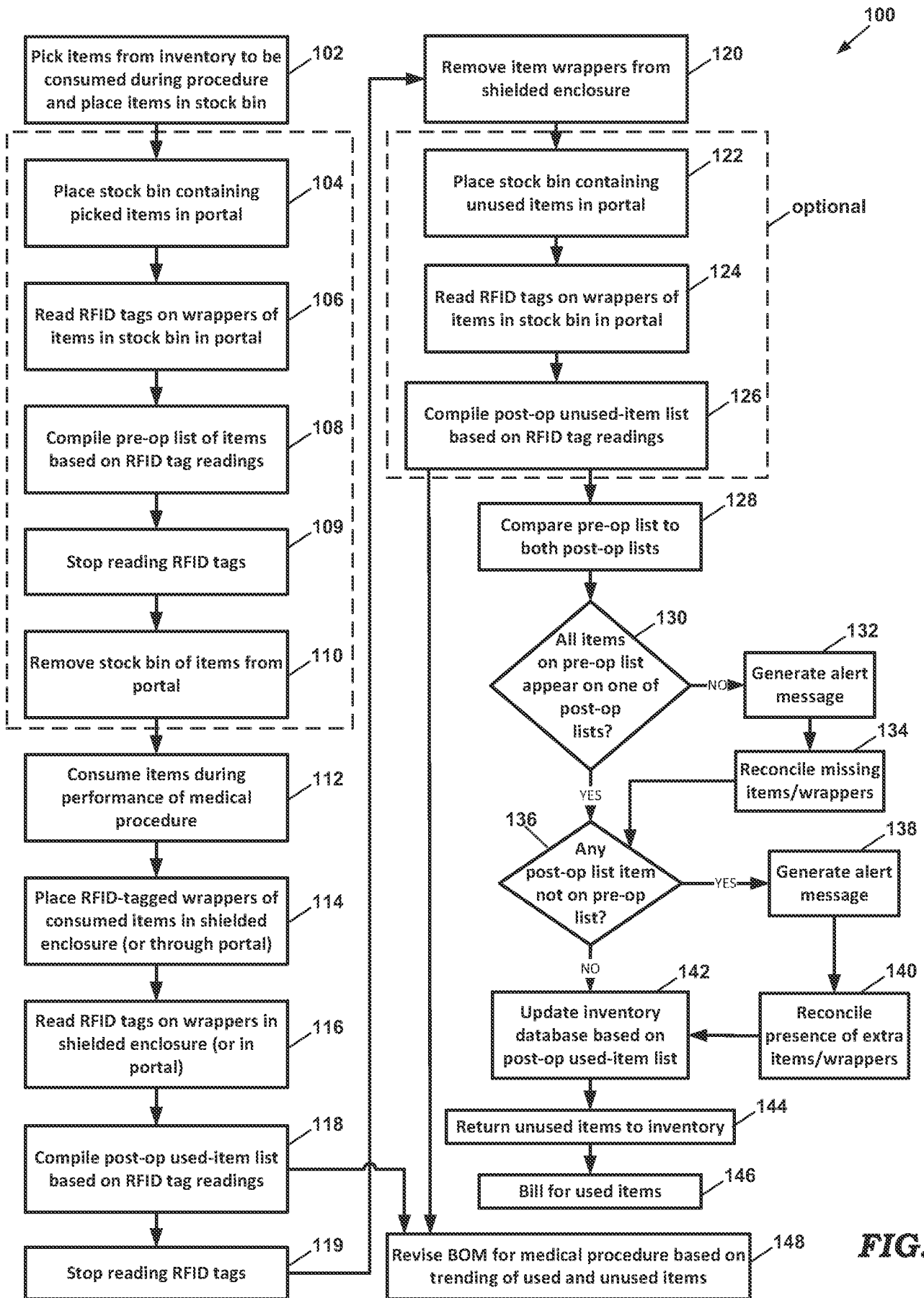

FIG. 3

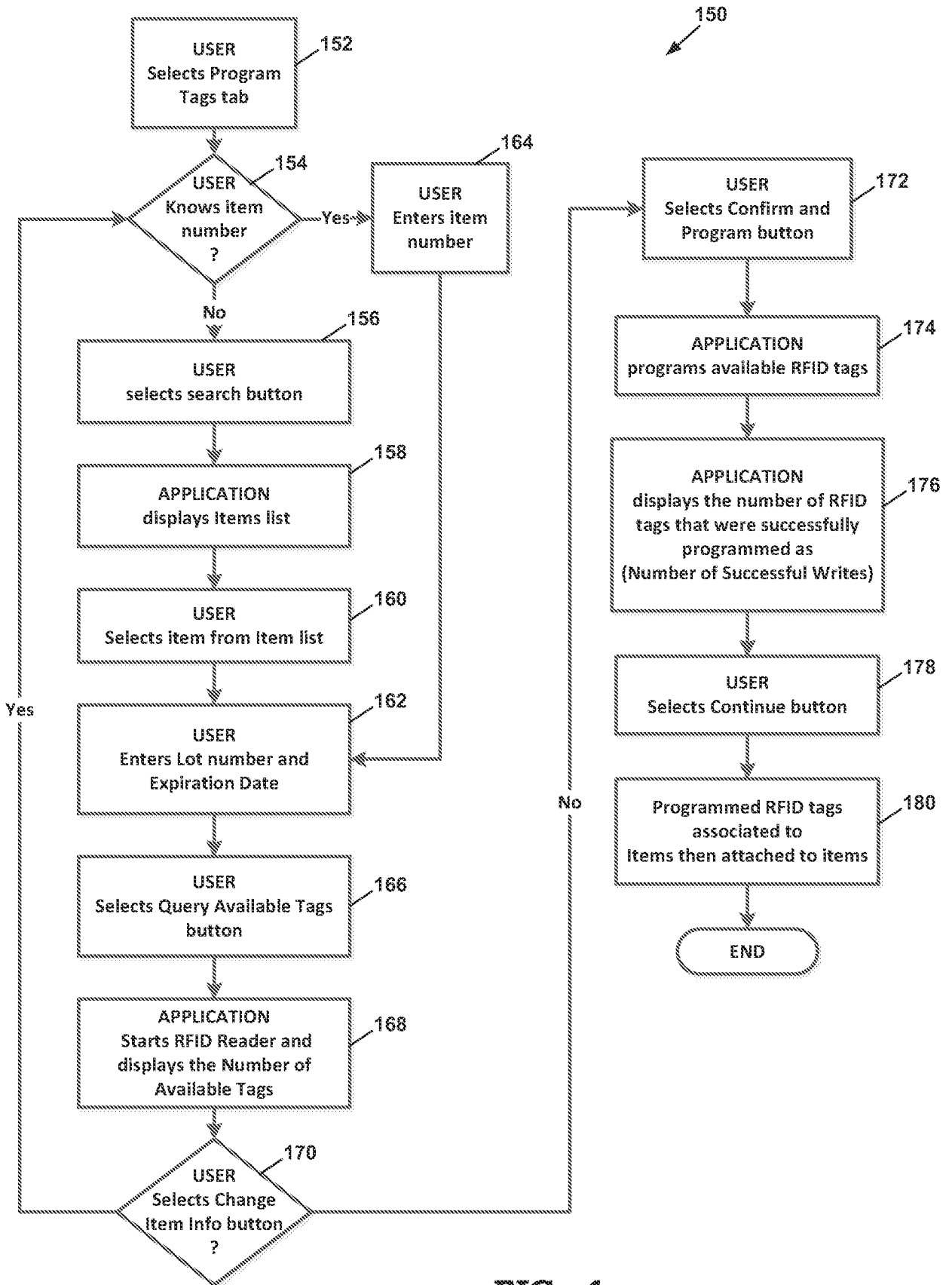

FIG. 4

Program Tags	Program Tote	Static Scan	Dynamic Scan	View Scans	Items	Mainte	< >
Item Number:	<input type="text" value="25-001"/>		<input type="button" value="Query Available Tags"/>				
Lot:	<input type="text" value="12345"/>	<input type="button" value="Change Item Info"/>					
Expiration Date:	<input type="text" value="12/31/2016"/>						

FIG. 5A



Program Tags	Program Tote	Static Scan	Dynamic Scan	View Scans	Items	Mainte	<	>
Item Number:	<input type="text" value="25-001"/>		<input type="button" value="Query Available Tags"/>					
Lot:	<input type="text" value="12345"/>	<input type="button" value="Change Item Info"/>						
Expiration Date:	<input type="text" value="12/31/2016"/>							
25-001 Instrument Pad, Magnetic DEROYAL DISTRIBUTION CENTER		 Scanning...			<input type="button" value="Confirm and Program"/>			
Number of Available Tags: 15 Number of Successful Writes: 13								

FIG. 5B



Program Tags	Program Tote	Static Scan	Dynamic Scan	View Scans	Items	Mainte	<	>
Item Number:	<input type="text" value="25-001"/>		<input type="button" value="Query Available Tags"/>					
Lot:	<input type="text" value="12345"/>	<input type="button" value="Change Item Info"/>						
Expiration Date:	<input type="text" value="12/31/2016"/>							
25-001 Instrument Pad, Magnetic DEROYAL DISTRIBUTION CENTER		 Programming...			<input type="button" value="Confirm and Program"/>			
Number of Available Tags: 15 Number of Successful Writes: 13		<input type="button" value="Continue"/>						

FIG. 5C

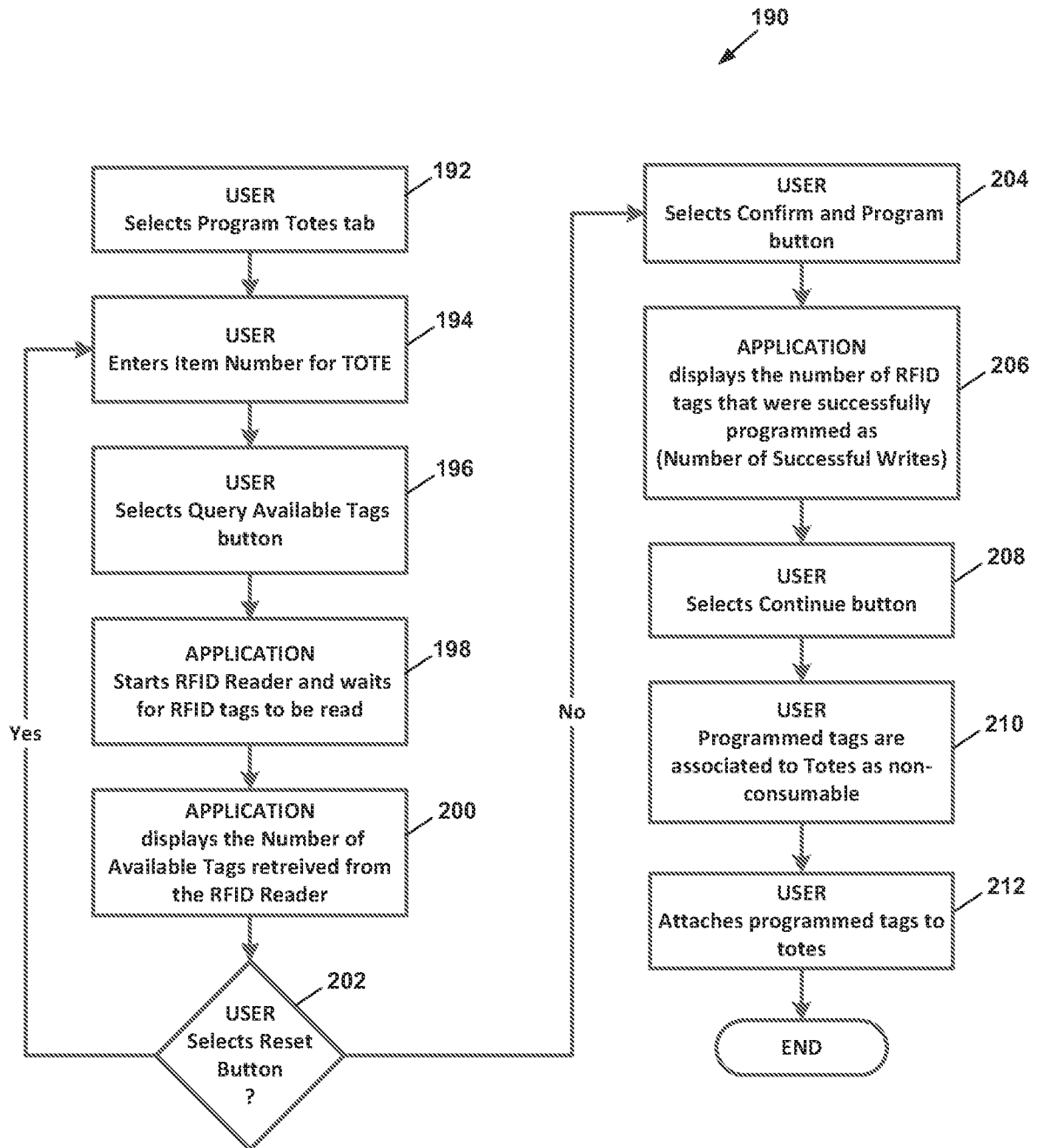

FIG. 6

Program Tags	Program Tote	Static Scan	Dynamic Scan	View Scans	Items	Mainte	< >
Item Number:	<input type="text" value="TOTE"/>	<input type="button" value="Query Available Tags"/>					
		<input type="button" value="Reset"/>					

FIG. 7A

Program Tags	Program Tote	Static Scan	Dynamic Scan	View Scans	Items	Mainte	◀ ▶
Item Number:	<input type="text" value="TOTE"/>	<input type="button" value="Query Available Tags"/>					
		<input type="button" value="Reset"/>					
		 Scanning...					
TOTE Part not found in database N/A N/A Number of Available Tags: 3 Number of Successful Writes: 3		<input type="button" value="Confirm and Program"/>					

FIG. 7B

Program Tags	Program Tote	Static Scan	Dynamic Scan	View Scans	Items	Mainte	◀ ▶
Item Number:	<input type="text" value="TOTE"/>	<input type="button" value="Query Available Tags"/>					
		<input type="button" value="Reset"/>					
		 Programming...					
TOTE Part not found in database N/A N/A Number of Available Tags: 3 Number of Successful Writes: 3		<input type="button" value="Confirm and Program"/>					
		<input type="button" value="Continue"/>					

FIG. 7C

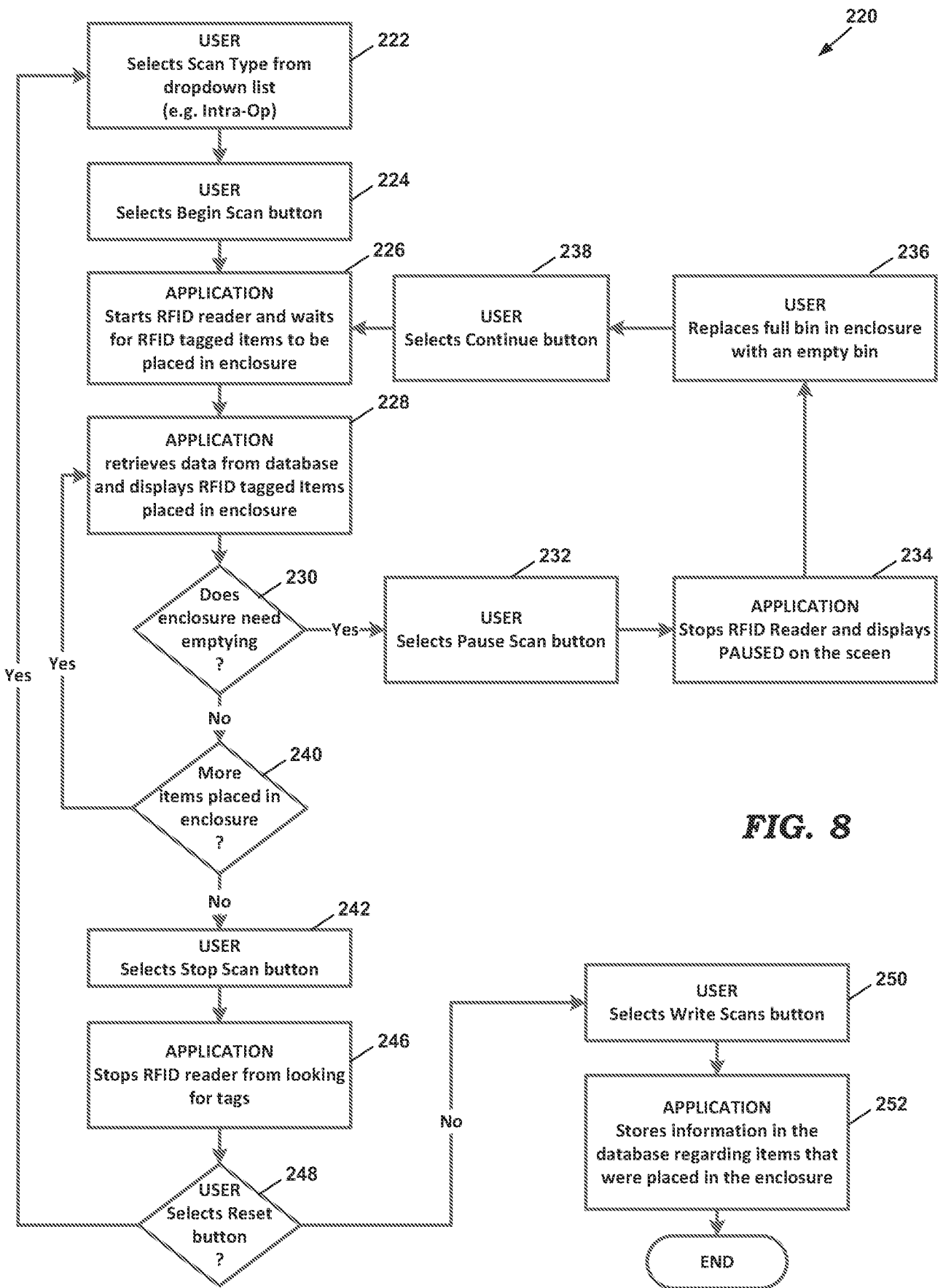

FIG. 8

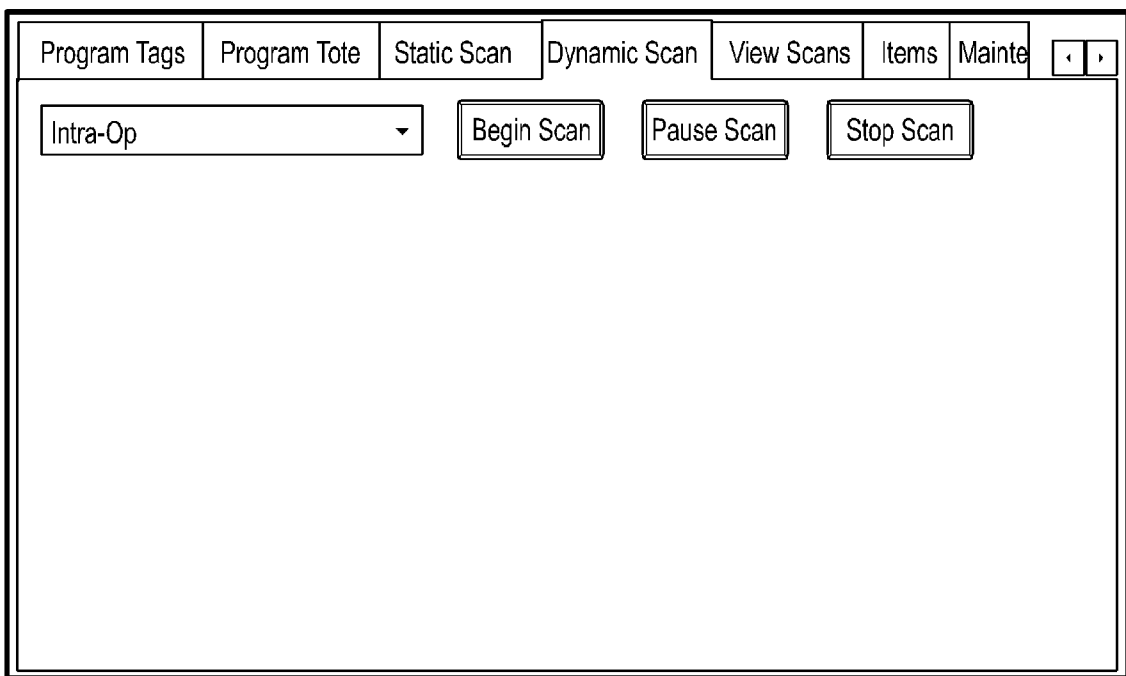

FIG. 9A

Program Tags	Program Tote	Static Scan	Dynamic Scan	View Scans	Items	Mainte	◀ ▶
Intra-Op		Begin Scan	Pause Scan	Stop Scan			
Results:							
Case Number: CASE123							
Intra-Op							
Items: 3 Reads: 860		Write Scans	Reset				
Item	Description	Exp. Date	Time	Cost	Active	EPC	
▶ 5-2711	Scalpel Stainless...		3:39:55...	1.56	Yes	D...	
TOTE			3:39:55...	0	Yes	3F...	
712542	Drape Hand 114 x ...	12/31/2016	3:39:55...	9.90	Yes	79...	

FIG. 9B

Program Tags	Program Tote	Static Scan	Dynamic Scan	View Scans	Items	Mainte	◀ ▶
Intra-Op		Begin Scan	Continue	Stop Scan			
Case Number: CASE123							
Results:		PAUSED					
Case Number: CASE123							
Intra-Op							
Items: 3 Reads: 1787		Write Scans	Reset				
Item	Description	Exp. Date	Time	Cost	Active	EPC	
▶ 5-2711	Scalpel Stainless...		3:39:55...	1.56	Yes	D...	
TOTE			3:39:55...	0	Yes	3F...	
712542	Drape Hand 114 x ...	12/31/2016	3:39:55...	9.90	Yes	79...	

FIG. 9C

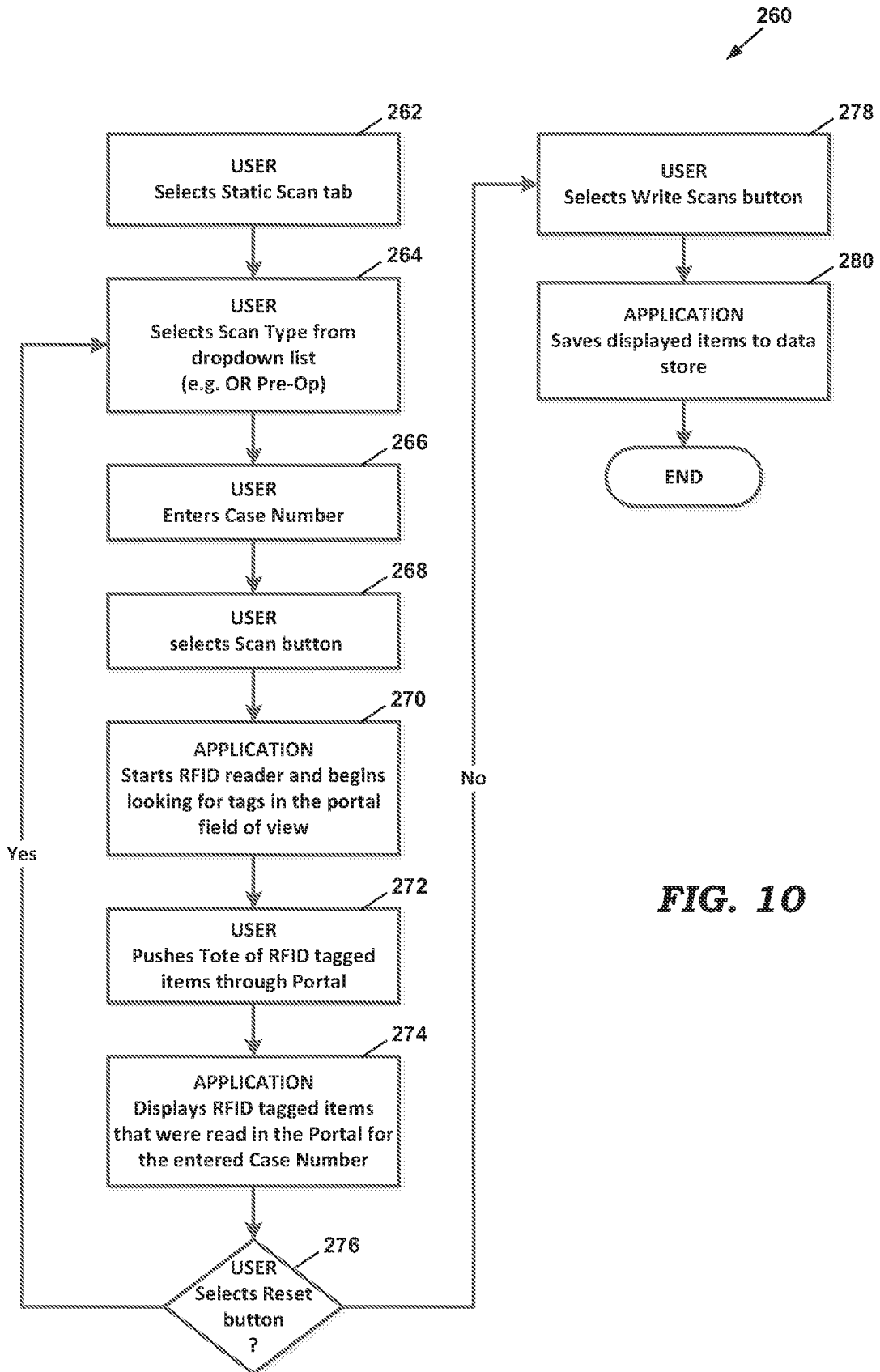

FIG. 10

Program Tags	Program Tote	Static Scan	Dynamic Scan	View Scans	Items	Mainte	◀ ▶
OR Pre-Op		Scan					
Case Number: CASE123							

FIG. 11A

Program Tags	Program Tote	Static Scan	Dynamic Scan	View Scans	Items	Mainte	◀ ▶
OR Pre-Op		Scan					
Case Number: CASE123							
Results:							
Case Number: CASE123							
OR Pre-Op							
Items: 3 Reads: 156				Write Scans		Reset	
	Item	Description	Exp. Date	EPC	counts	thresho	
▶	5-2711	Scalpel Stainless Steel 10		D9852A39...	52	17	
	712542	Drape Hand 114 x 146	12/31/20...	79D14D2C...	52	17	
	TOTE			3F75D5247...	52	17	

FIG. 11B

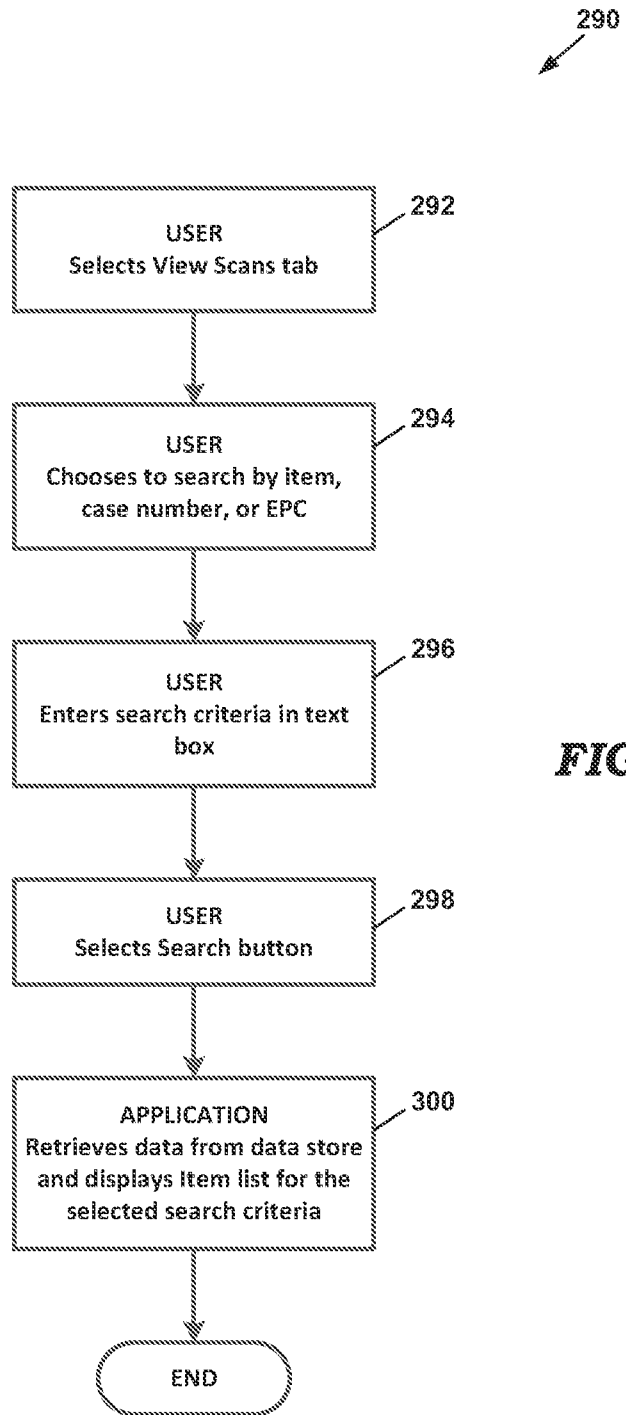

FIG. 12

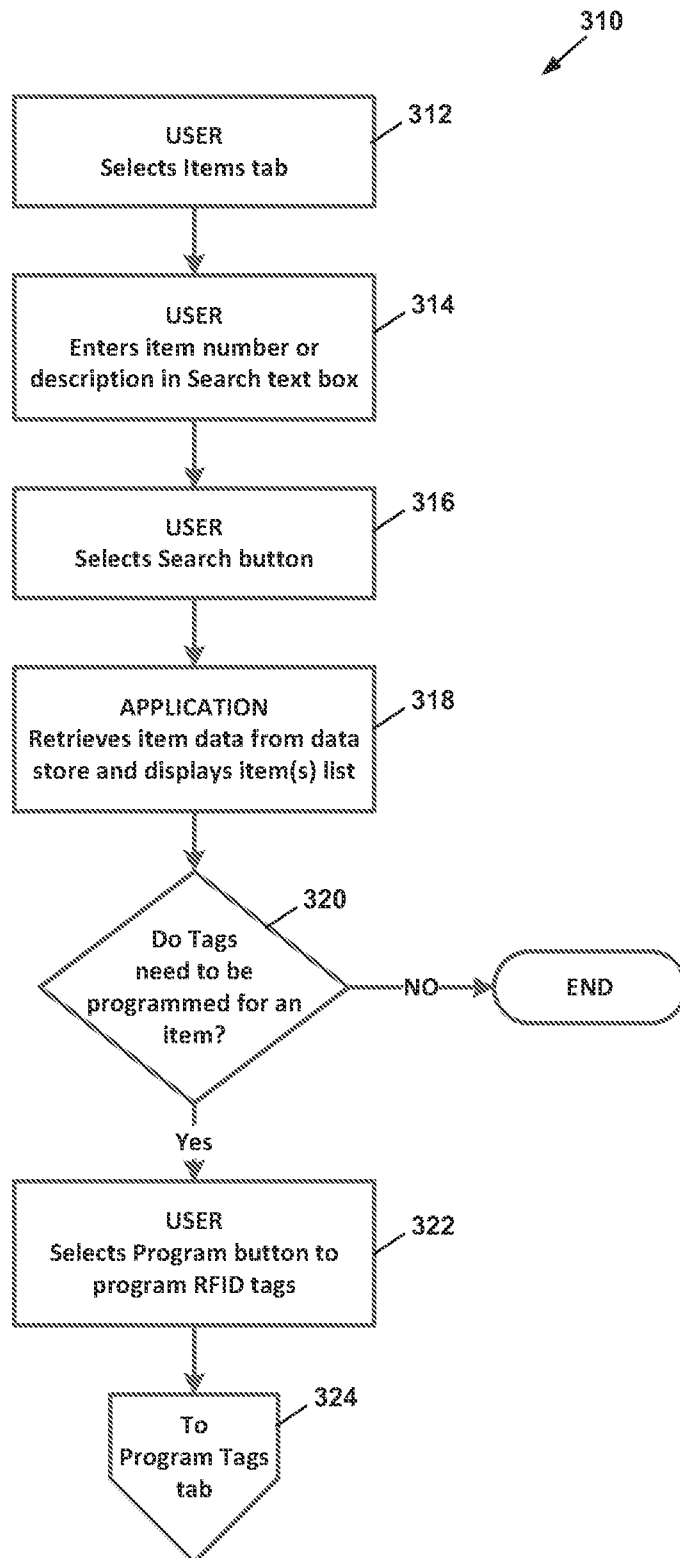

FIG. 13

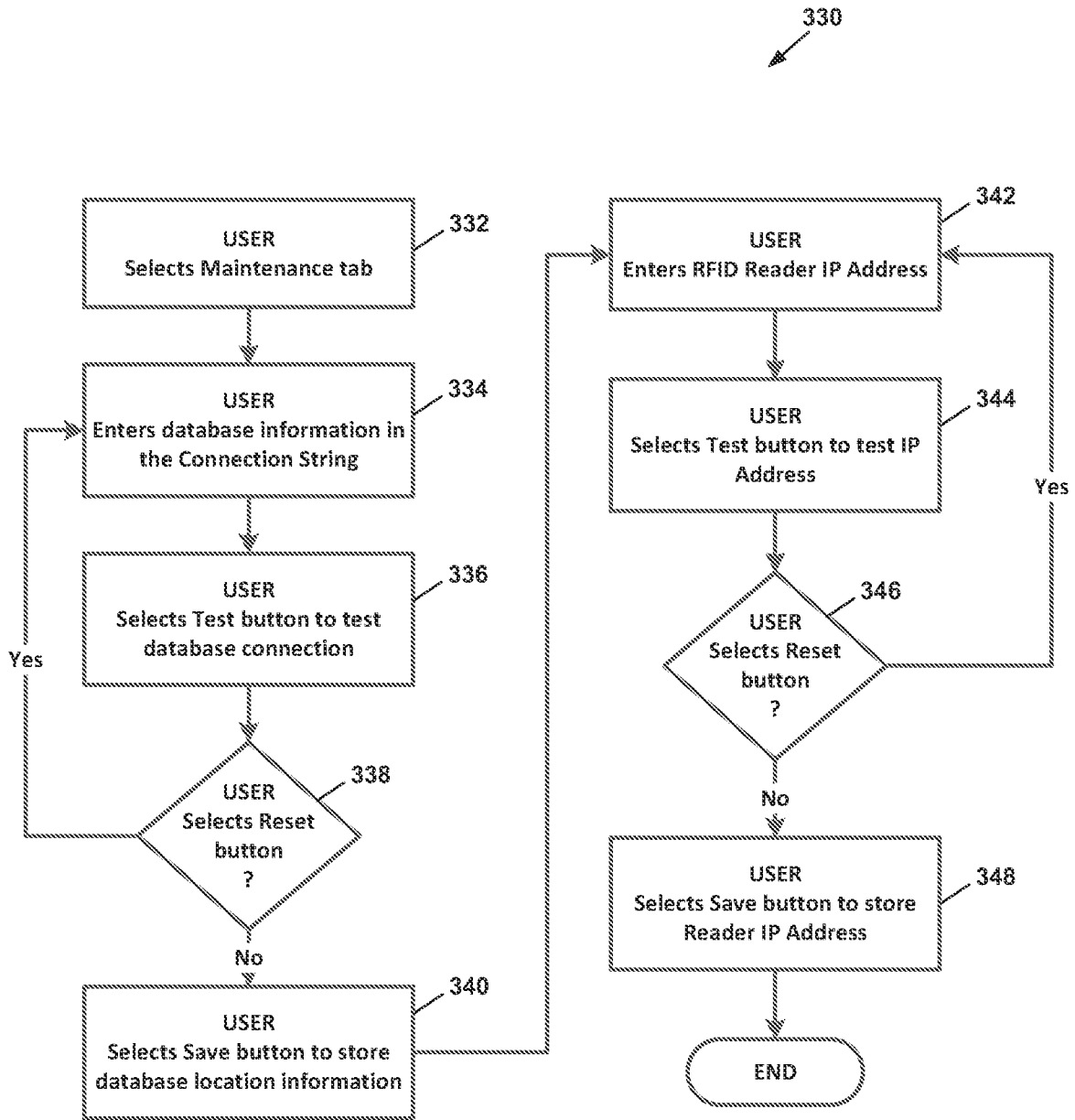

FIG. 14

Program Tote	Static Scan	Dynamic Scan	View Scans	Items	Maintenance	
Search By:						
<input type="radio"/> Item <input checked="" type="radio"/> Case Number <input type="radio"/> EPC						
CASE123			Search			
Item	Description	Case	Type	Time	EPC	
▸ 25-001	Instrument Pad, Magnetic	CASE123	Intra-Op	2/25/2014...	7C...	
5-2711	Scalpel Stainless Steel 10	CASE123	Intra-Op	2/25/2014...	D9...	
712542	Drape Hard 114 x 146	CASE123	Intra-Op	2/25/2014...	79...	
5-10250	SPG,RND STK 1" MED...	CASE123	Intra-Op	2/25/2014...	03...	
TOTE		CASE123	Intra-Op	2/25/2014...	3F...	
5-10250	SPG,RND STK 1" MED...	CASE123	OR-Pre...	2/25/2014...	03...	
5-2711	Scalpel Stainless Steel 10	CASE123	OR-Pre...	2/25/2014...	D9...	
712542	Drape Hard 114 x 146	CASE123	OR-Pre...	2/25/2014...	79...	
TOTE		CASE123	OR-Pre...	2/25/2014...	3F...	

FIG. 15

Program Tags	Program Tote	Static Scan	Dynamic Scan	View Scans	Items	Mainte	
LAP DRAPE		Search					
Item	Description 1	Description 2	Vendor Name	Mfg Part	Program		
▸ 25-001	Drape Lap Transv...	72 x 120 Fe...	KIMBERLY-...	79291	Program		
5-2711	Drape Lap Pediatric	60 x 108 Fe...	KIMBERLY-...	79240	Program		
712542	Drape Laproscopic	98 x 99 With...	WLMED (F...	1220-2...	Program		
5-10250	Drape Laparasco...	98 x 99 Fan...	KIMBERLY-...	79117	Program		
TOTE	Drape Laproscopic	76 x 120 w/1...	KIMBERLY-...	89225	Program		
5-10250	Drape Lap	76 x 120 Fe...	KIMBERLY-...	89221	Program		
5-2711	Drape Laparotomy	76 x 120 Fe...	PREMIER G...	5-5231-D	Program		

FIG. 16

Program Tote	Static Scan	Dynamic Scan	View Scans	Items	Maintenance	<	>
--------------	-------------	--------------	------------	-------	-------------	---	---

Connection String:

Reader IP Address:

Threshold

Read Time (seconds)

Items:

Visible Tabs
 Program Tote Static Dynamic View Parts Miantenance

FIG. 17

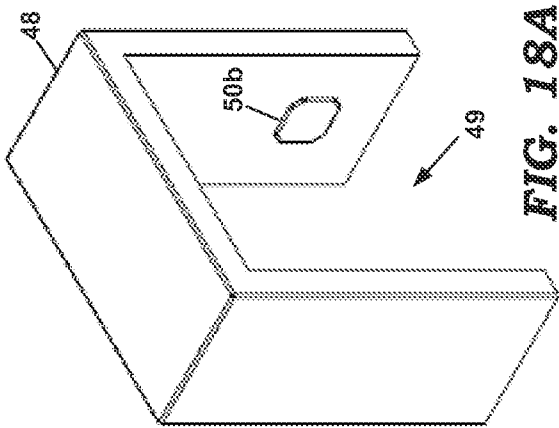

FIG. 18A

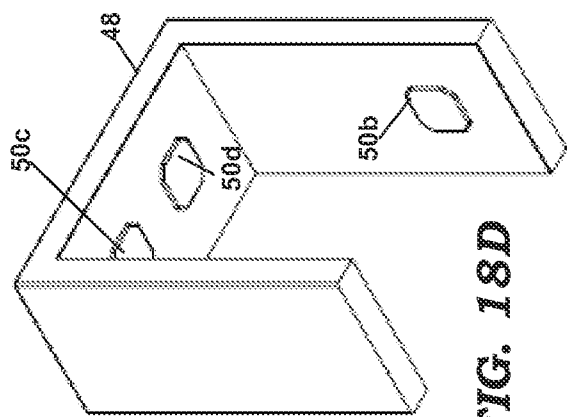

FIG. 18D

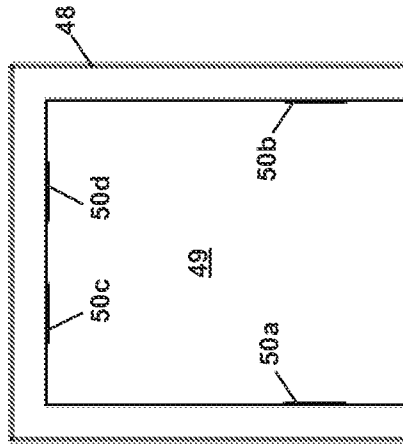

FIG. 18B

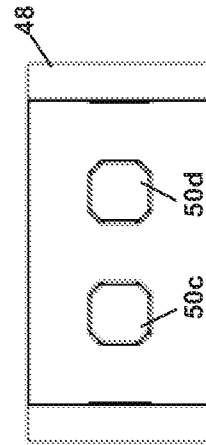

FIG. 18E

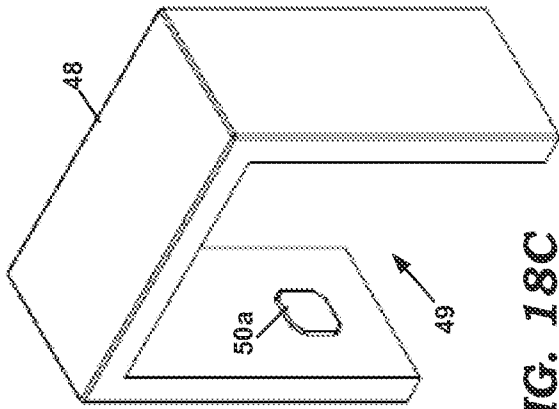

FIG. 18C

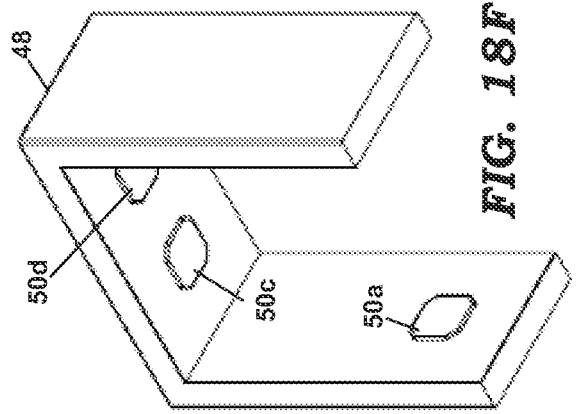

FIG. 18F

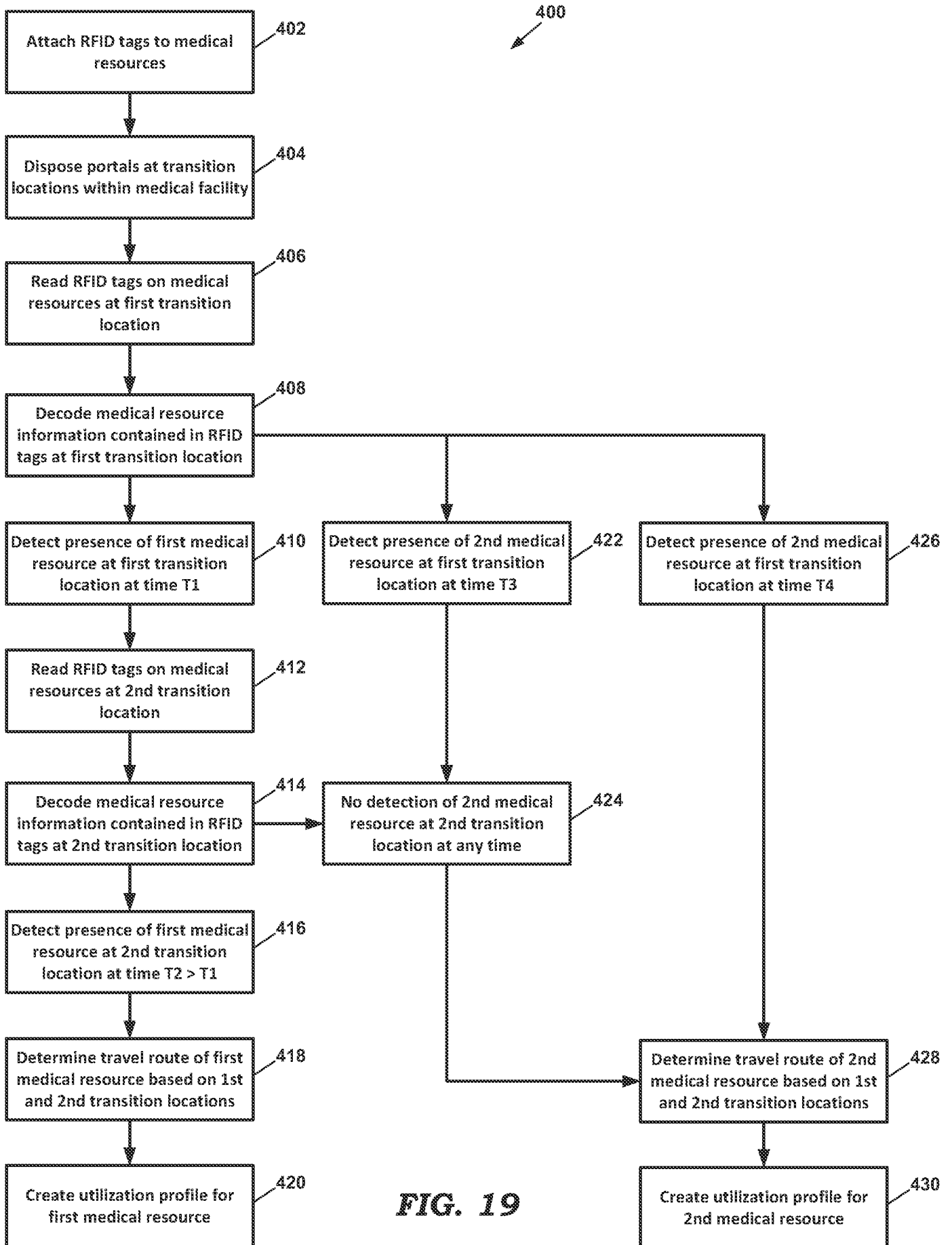

FIG. 19

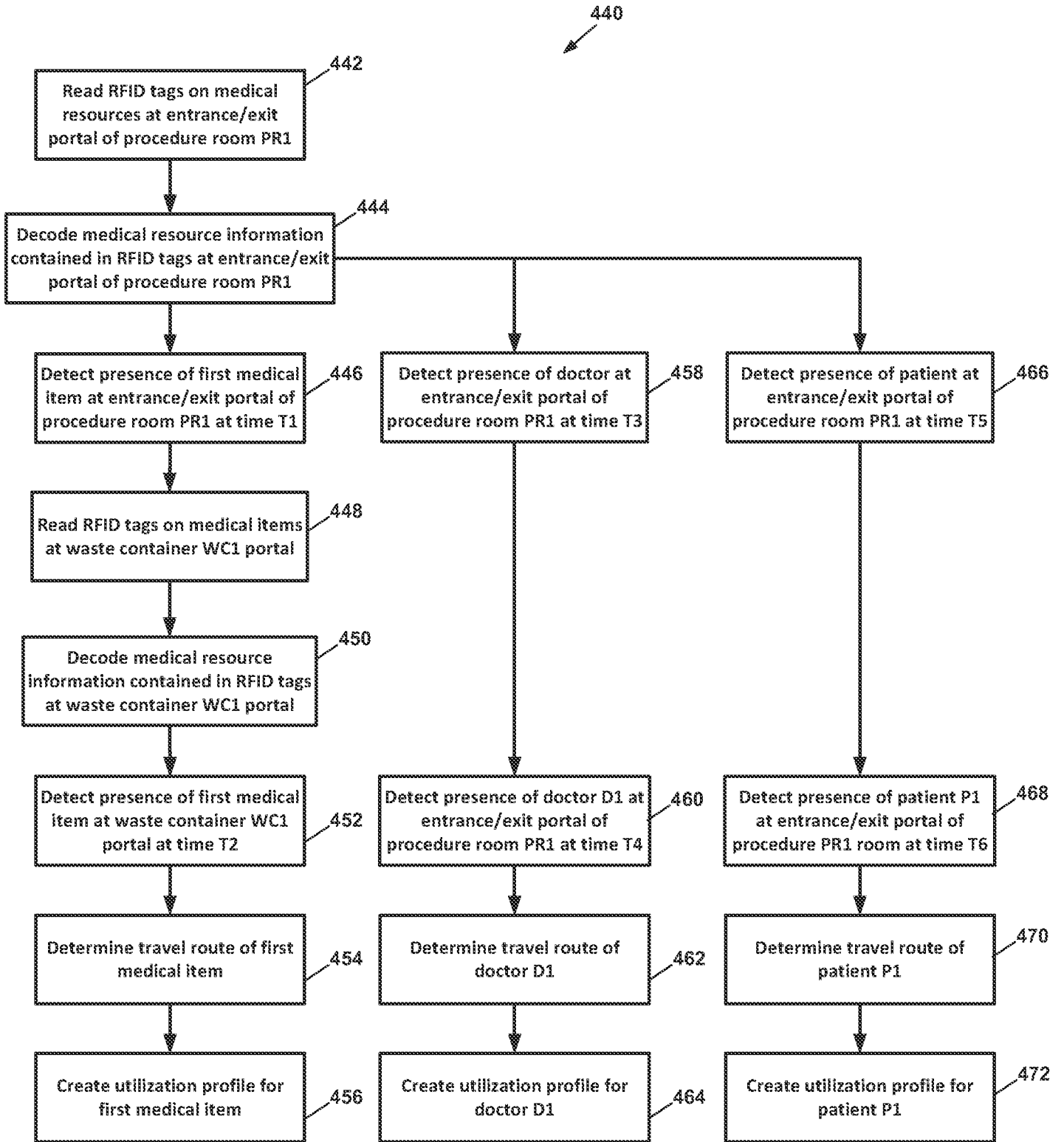

FIG. 20

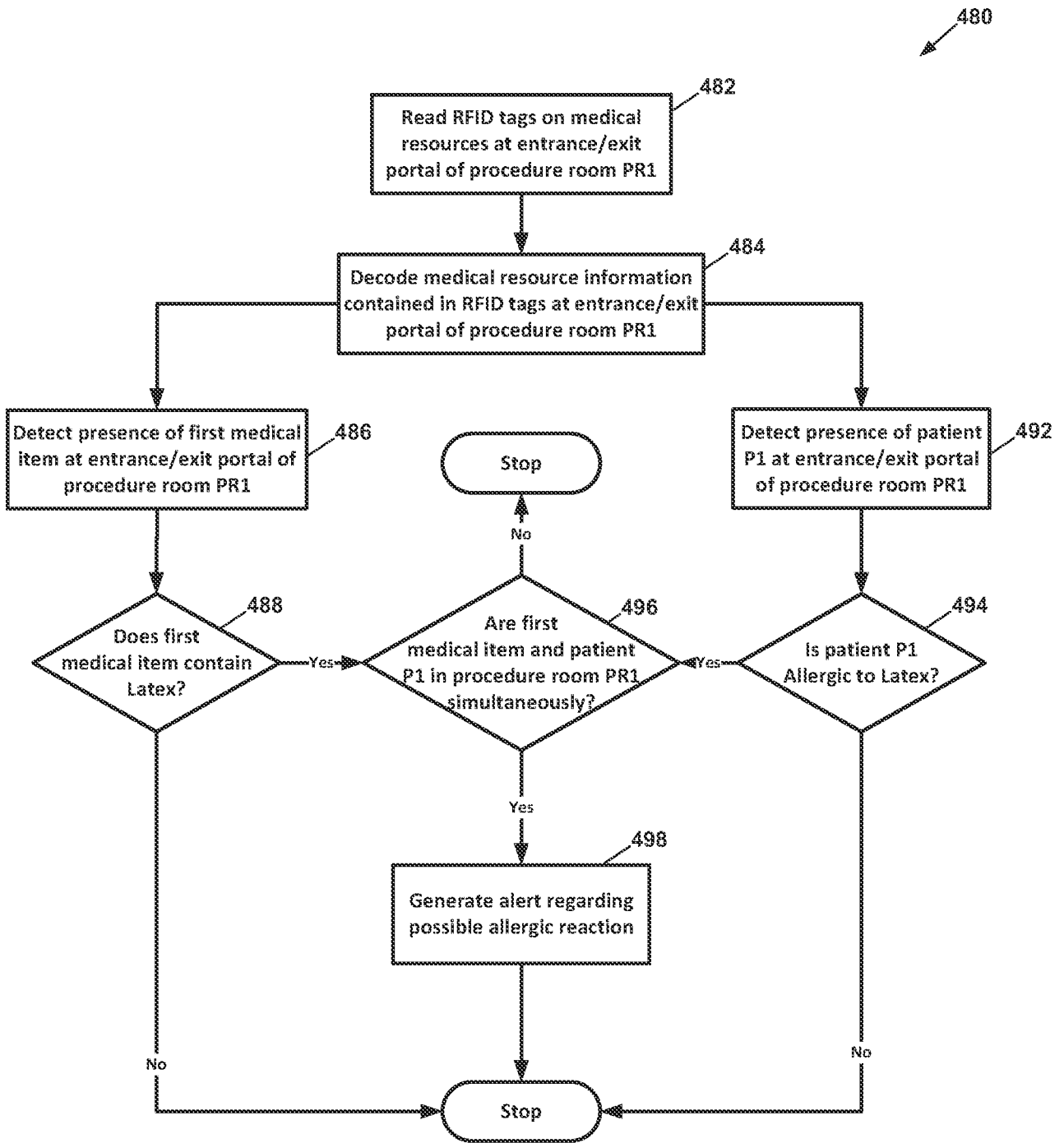

FIG. 21

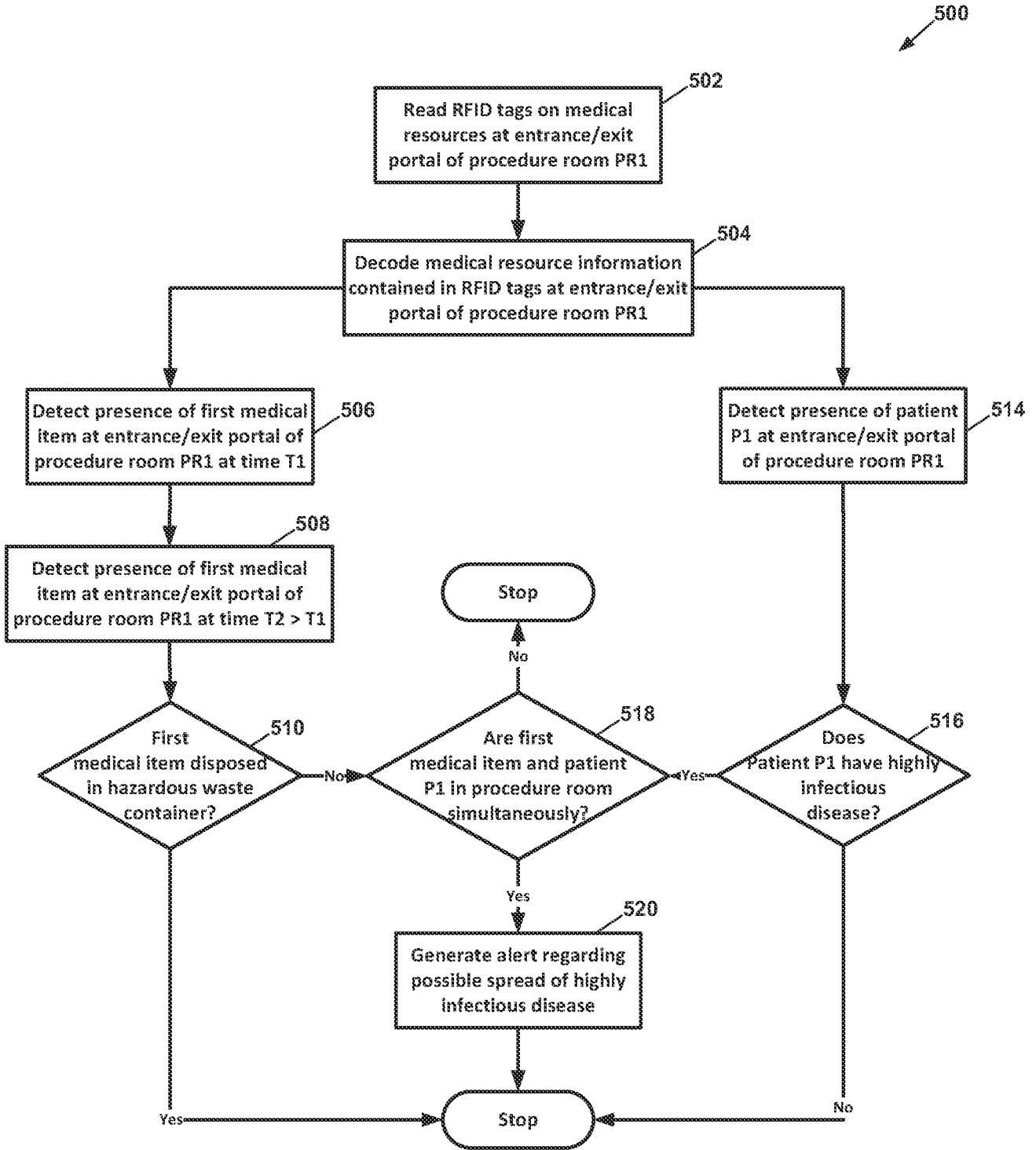

FIG. 22

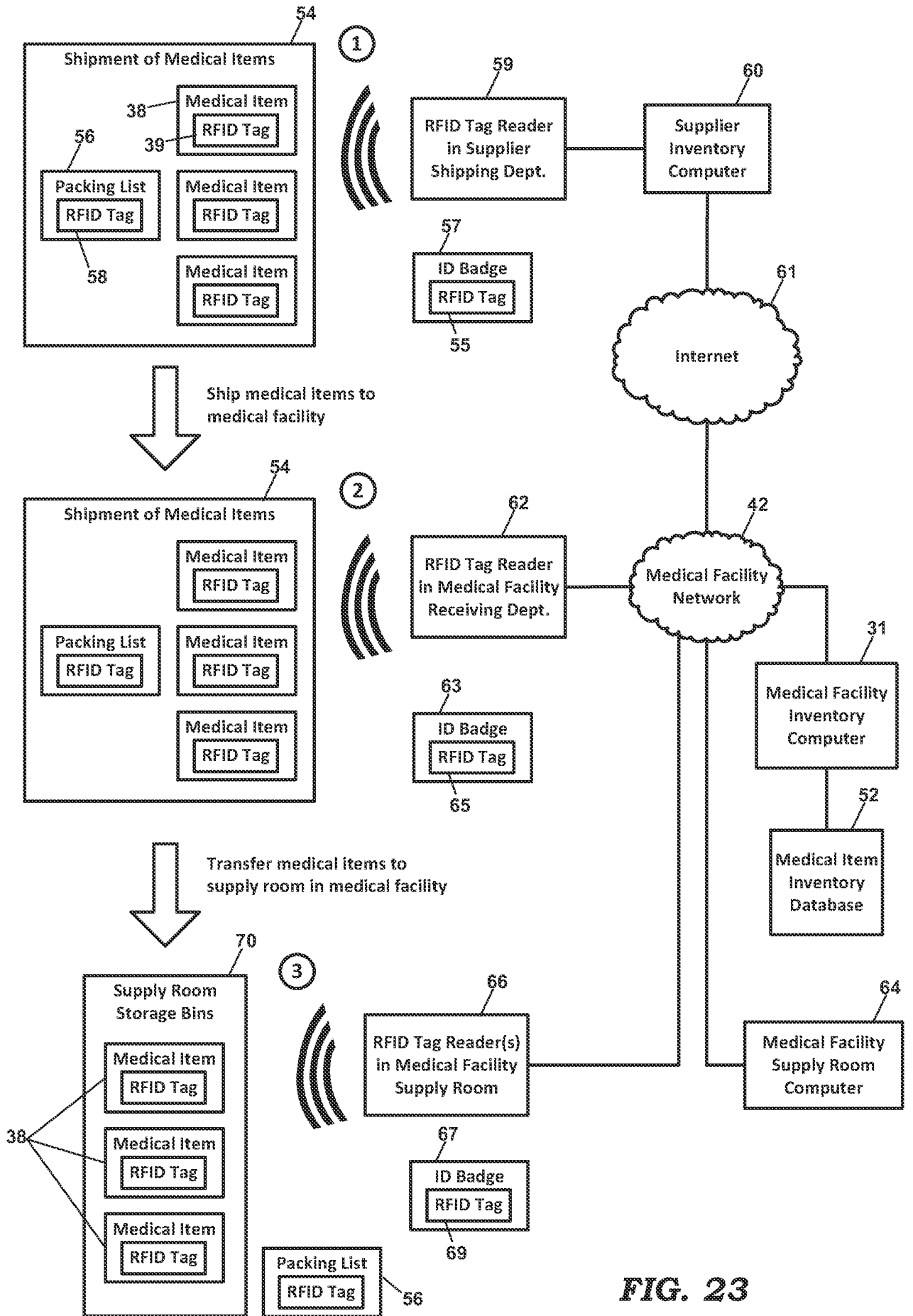
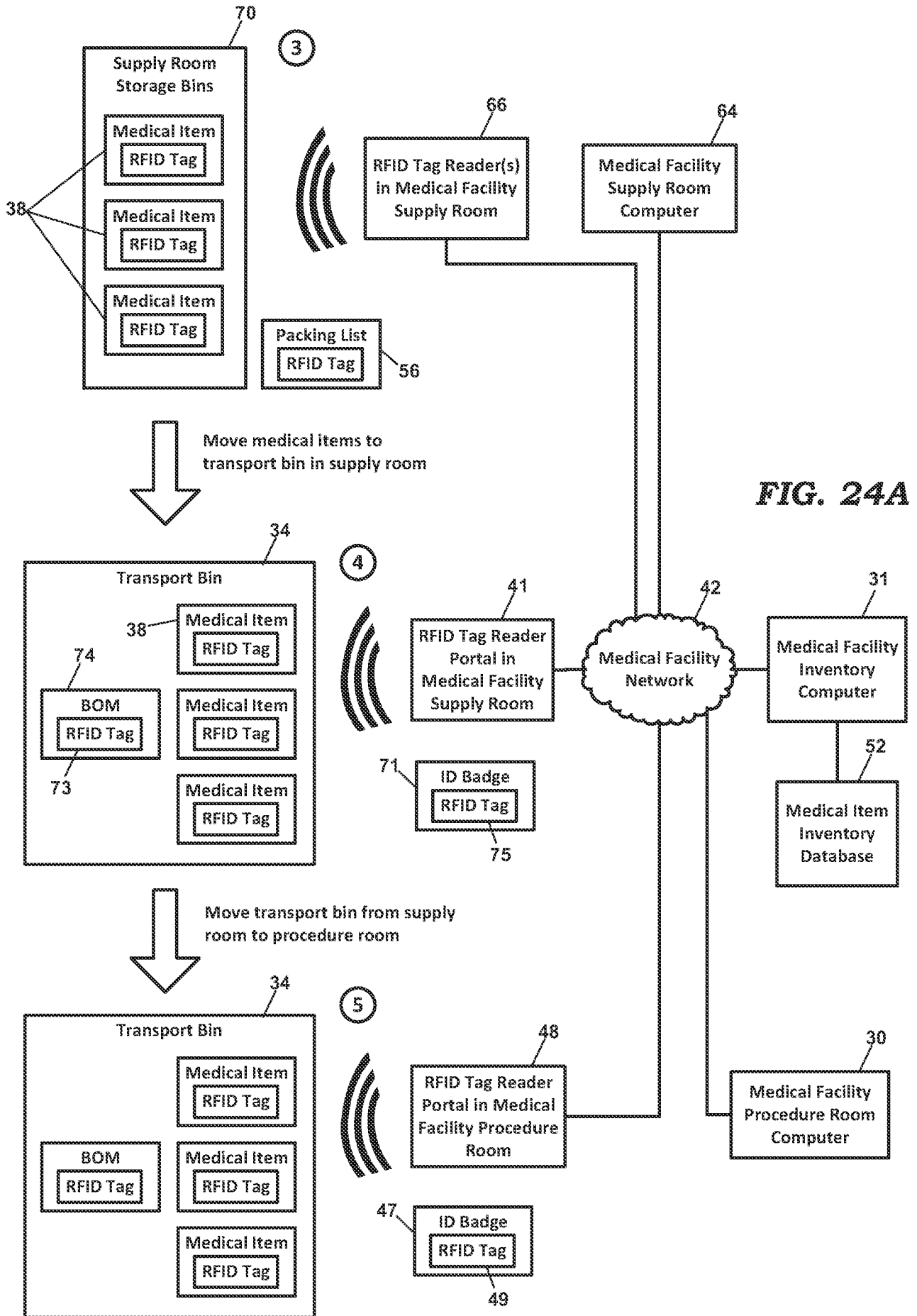
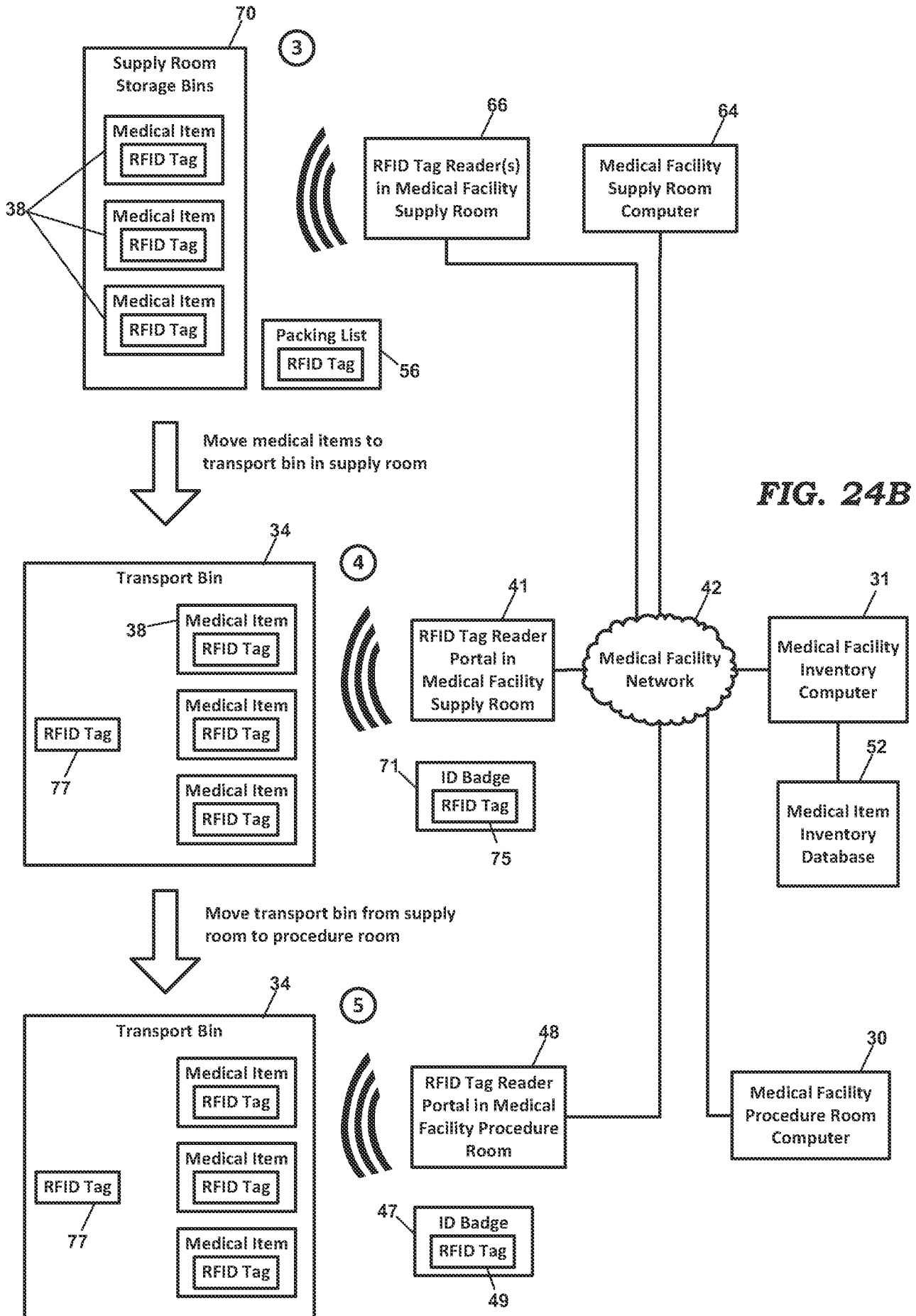

FIG. 23





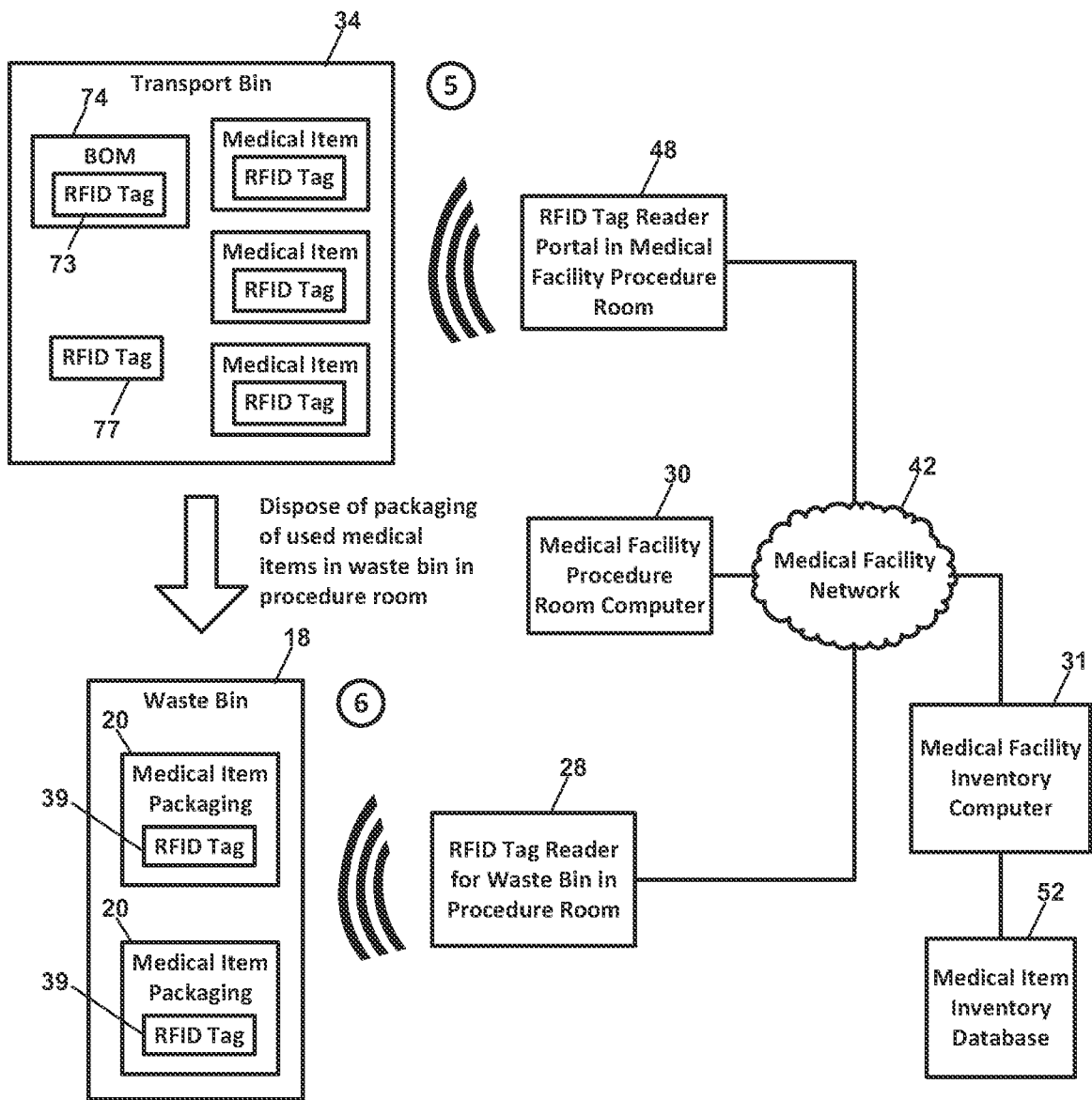

FIG. 25

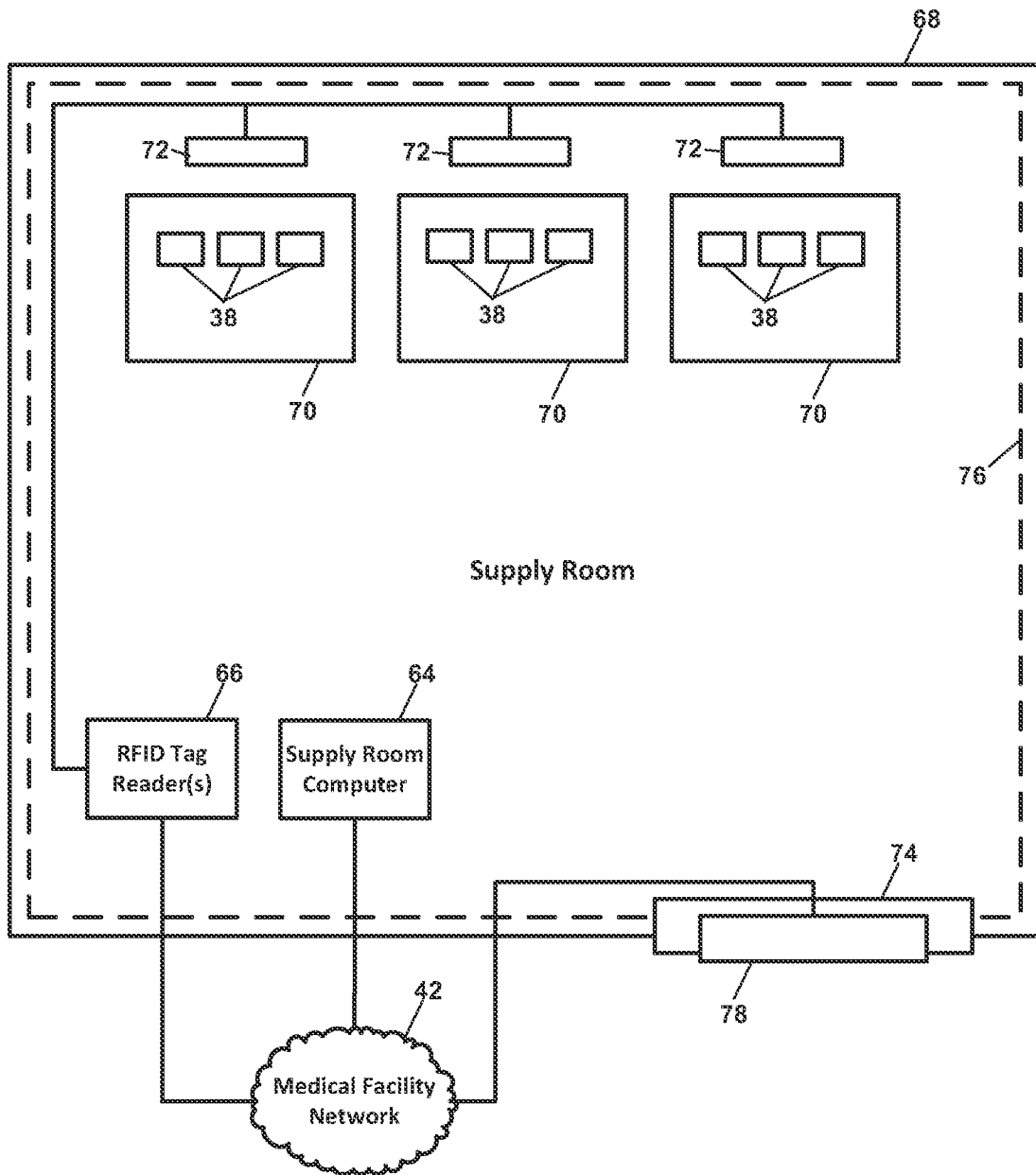

FIG. 26

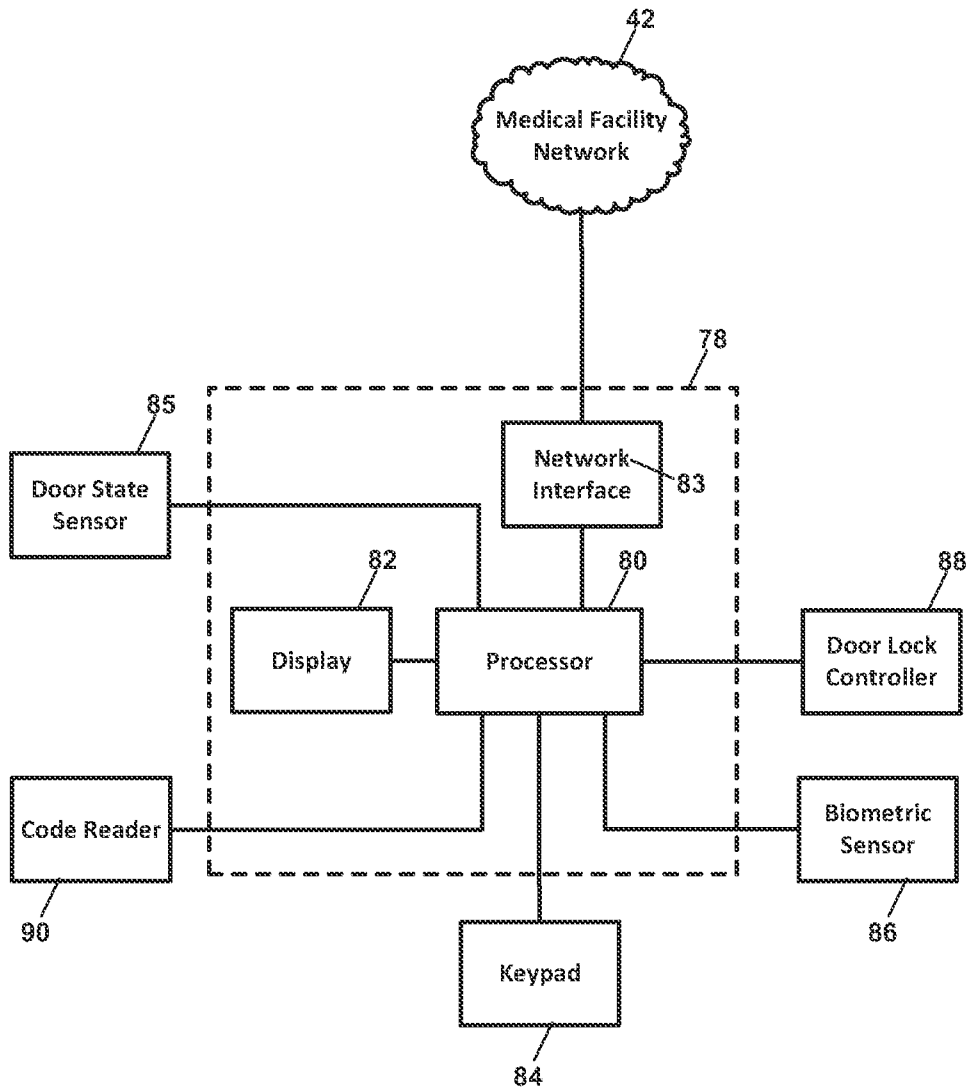

FIG. 27

The screenshot shows a window titled "Continuum Print" with a subtitle "Print Continuum RFID Labels". The main area contains the following text and fields:

- Item Name: No items selected. Search for an item to continue.
- Catalog Number: [] Cost: []
- Quantity: [1]
- Lot: []
- Serial: []
- Expiration Date: []

On the right side, there is a vertical stack of buttons: "Search for Item", "Settings", "Print", and "Close".

FIG. 28

The screenshot shows a window titled "Item Search" with a subtitle "Item Search". The main area contains the following text and fields:

- Search Text: [glove] [Search] [Cancel]
- Manufacturer Search: []
- Enter at least 3 letters of the manufacturer's name then select "Search for Manufacturer"
- Selected Manufacturer: (no manufacturer selected)

The "Search" button is circled in red. Below it is a button labeled "Search for Manufacturer".

FIG. 29

ID: 6-604A-03
#: 6-604A-03
EPC: DE10003000433710015843B2
Foot Orthosis Male. M

FIG. 30

Filters		Filter By	Filter By	Filter By	Filter By
Item Code	Description	Manufacturer	Mfg Part Num	Cost	
3000000052	GLOVE UTILITY SIZE 8 15 MIL	ANSEL PERRY	5789016	\$0.90	▲
3000000053	GLOVE UTILITY SIZE SM	ANSEL PERRY	5789015	\$0.90	■
3000000054	GLOVE UTILITY SIZE 9 15 MIL	ANSEL PERRY	5789017	\$0.90	
3000000043	GLOVE BIOGEL 8.0	MOLNYCKE HEALTH CARE US, LLC	30480	\$1.00	
3000000053	GLOVE BIOGEL 7.5	MOLNYCKE HEALTH CARE US, LLC	30475	\$1.00	
3000000054	GLOVE BIOGEL 7.0	MOLNYCKE HEALTH CARE US, LLC	30470	\$1.00	
3000000055	GLOVE PROTEXIS DURAPRENE 6.5	CARDINAL HEALTHCARE	2073DPP65	\$1.27	
3000000056	GLOVE DERMA PRENE 7.0	ANSEL PERRY	8514	\$1.52	
3000000059	GLOVE DERMA PRENE 7.5	ANSEL PERRY	8515	\$1.50	
3000000061	GLOVE BIOGEL 6.5	MOLNYCKE HEALTH CARE US, LLC	30465	\$1.00	
3000000062	GLOVE BIOGEL 8.5	MOLNYCKE HEALTH CARE US, LLC	30485	\$1.00	
3000000073	GLOVE PROTEXIS SURGICAL SZ 5.5	CARDINAL HEALTHCARE	2D72N55X	\$0.86	
3000000080	GLOVE EXAM STERLING NITRILE SM	HALYARD HEALTHCARE INC	50706	\$0.05	▼

FIG. 31

Continuum Print

Print Continuum RFID Labels

Item Name: GLOVE BIOGEL 8.0 Cost: \$1.00

Catalog Number: 30480

Quantity:

Lot:

Serial:

Expiration Date:

FIG. 32