



US00D759738S

(12) **United States Design Patent**
Schönherr et al.

(10) **Patent No.:** **US D759,738 S**

(45) **Date of Patent:** **** Jun. 21, 2016**

(54) **MACHINING CENTER**

(71) Applicant: **TRUMPF GmbH + Co. KG**, Ditzingen (DE)

(72) Inventors: **Tom Schönherr**, Stuttgart (DE); **Erkan Bilgic**, Stuttgart (DE); **Dina Gallo**, Stuttgart (DE)

(73) Assignee: **TRUMPF GmbH + Co. KG**, Ditzingen (DE)

(**) Term: **14 Years**

D548,754 S * 8/2007 Itabashi D15/122
D548,755 S * 8/2007 Takeshima D15/122
D635,595 S * 4/2011 Hiroshima D15/122
D635,596 S * 4/2011 Hiroshima D15/122
D636,796 S * 4/2011 Hiroshima D15/122
D637,631 S * 5/2011 Hiroshima D15/122
D651,620 S * 1/2012 Schindler D15/122
D659,174 S * 5/2012 Mueller D15/122
D659,728 S 5/2012 Mueller
D664,570 S 7/2012 Mueller
D667,030 S * 9/2012 Hiroshima D15/122
D667,031 S 9/2012 Mueller
D690,331 S * 9/2013 Kitamura D15/122
D693,859 S * 11/2013 Kitamura D15/122
D716,351 S * 10/2014 Kitamura D15/122
D745,070 S * 12/2015 Schindler D15/122

(21) Appl. No.: **29/526,348**

* cited by examiner

(22) Filed: **May 8, 2015**

Primary Examiner — Patricia Palasik

(30) **Foreign Application Priority Data**

(74) *Attorney, Agent, or Firm* — Fish & Richardson P.C.

Nov. 10, 2014 (EM) 002574715

(51) **LOC (10) Cl.** **15-09**

(52) **U.S. Cl.**
USPC **D15/122**

(58) **Field of Classification Search**
USPC D15/122, 127, 130
See application file for complete search history.

(57) **CLAIM**
The ornamental design for a machining center, as shown and described.

(56) **References Cited**

DESCRIPTION

U.S. PATENT DOCUMENTS

D241,160 S * 8/1976 Gurian D15/122
D420,686 S * 2/2000 Kunema D15/127
D444,800 S * 7/2001 Miller D15/122
D489,077 S * 4/2004 Bloch D15/122
D495,723 S * 9/2004 Kawamura D15/127

FIG. 1 is a perspective view of our design.
FIG. 2 is a front view of our design.
FIG. 3 is a rear view of our design.
FIG. 4 is a left side view of our design.
FIG. 5 is a right side view of our design.
FIG. 6 is a top view of our design; and,
FIG. 7 is a bottom view of our design.
The broken lines illustrate environmental features that form no part of the claimed design.

1 Claim, 4 Drawing Sheets

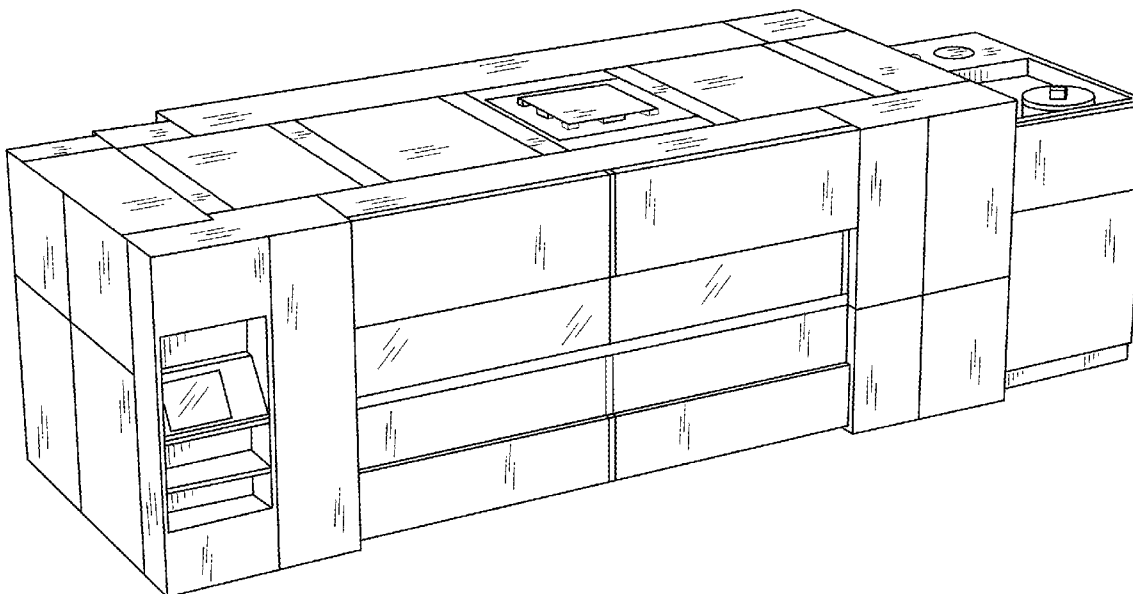

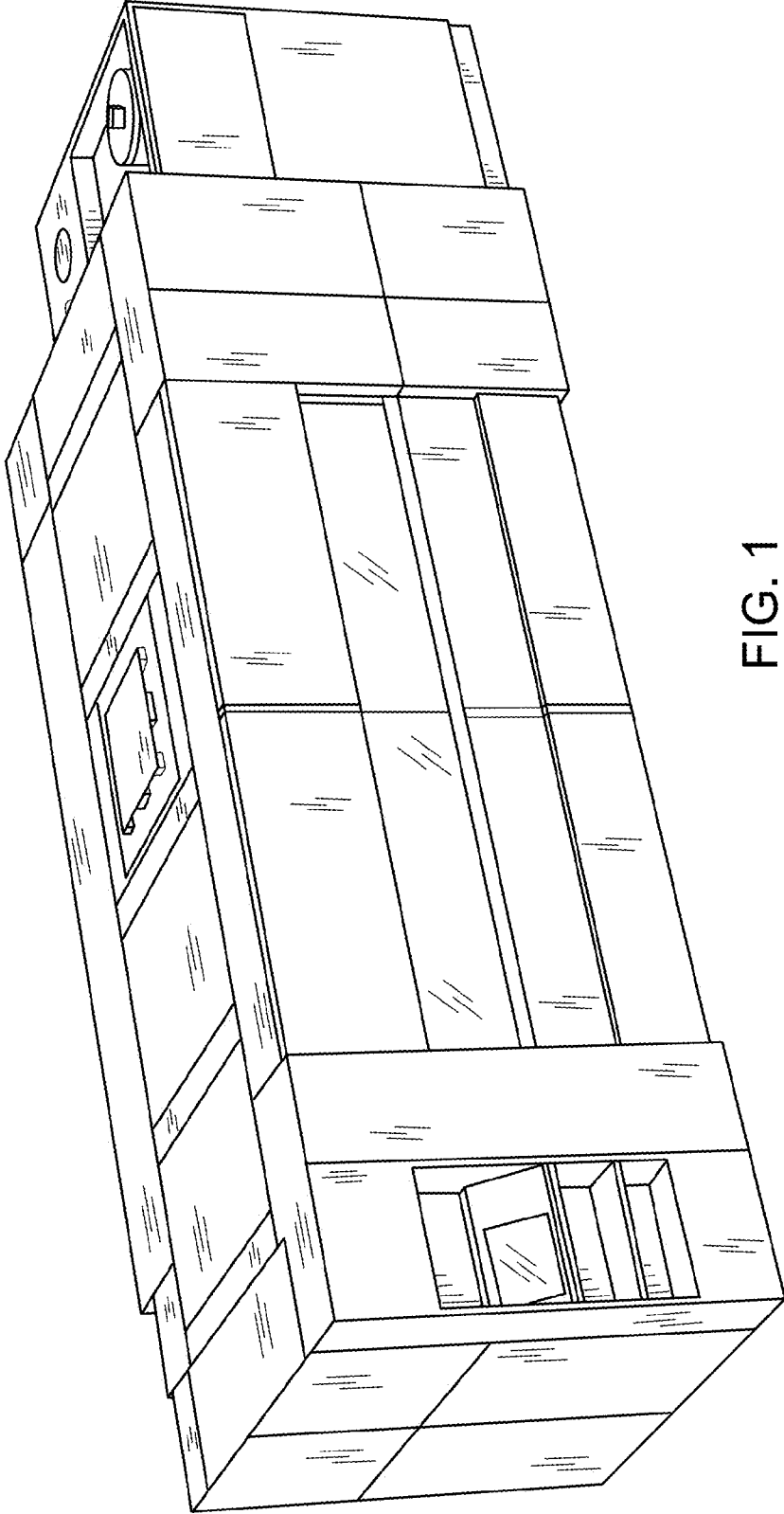

FIG. 1

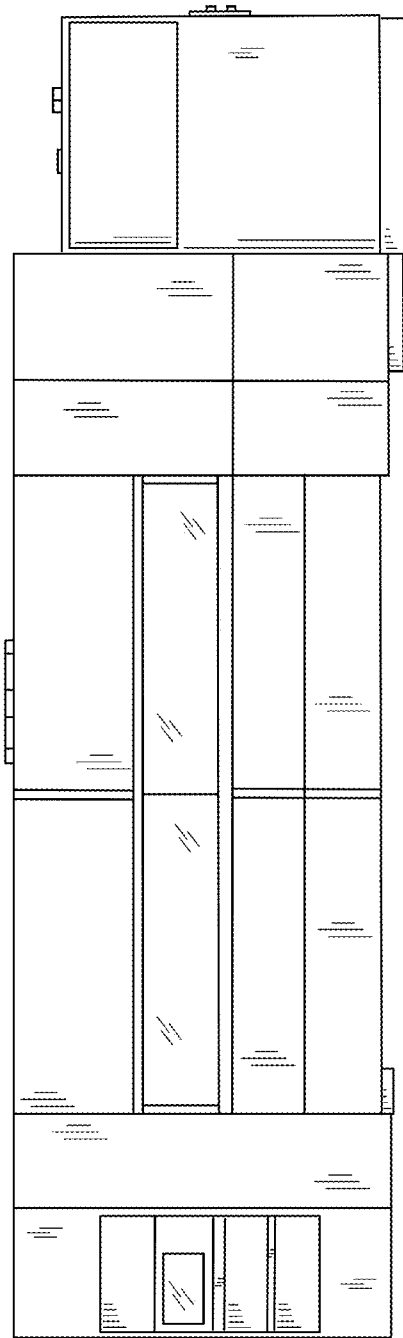

FIG. 2

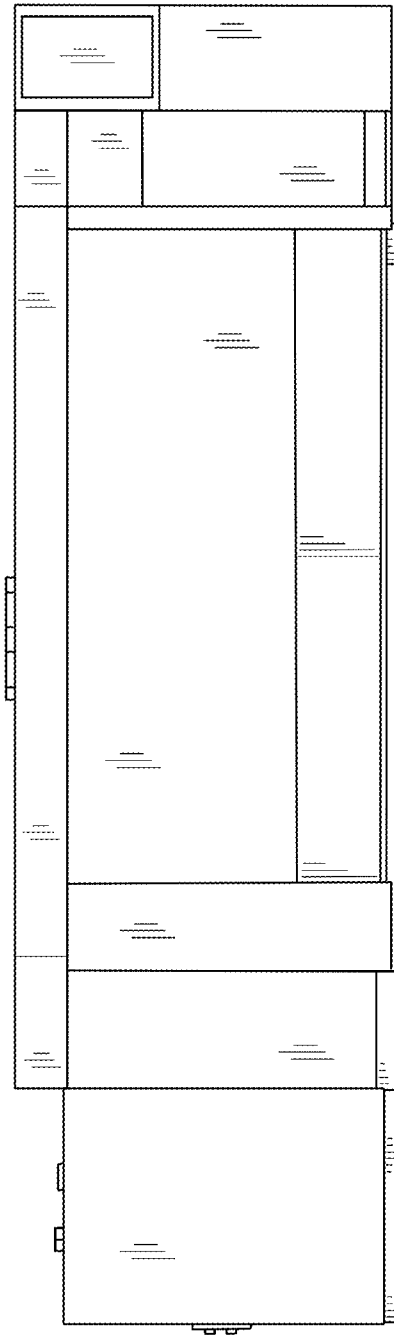

FIG. 3

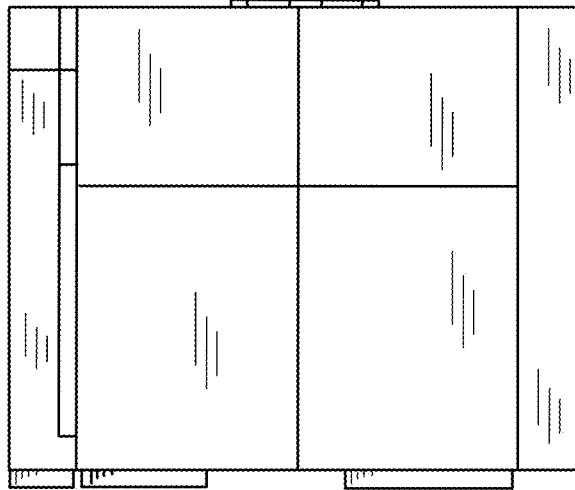

FIG. 4

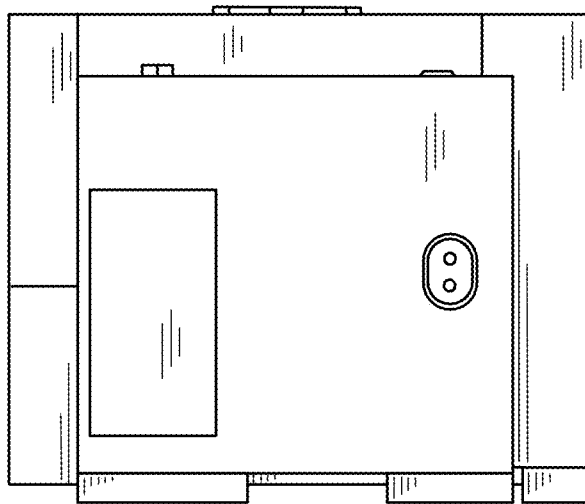

FIG. 5

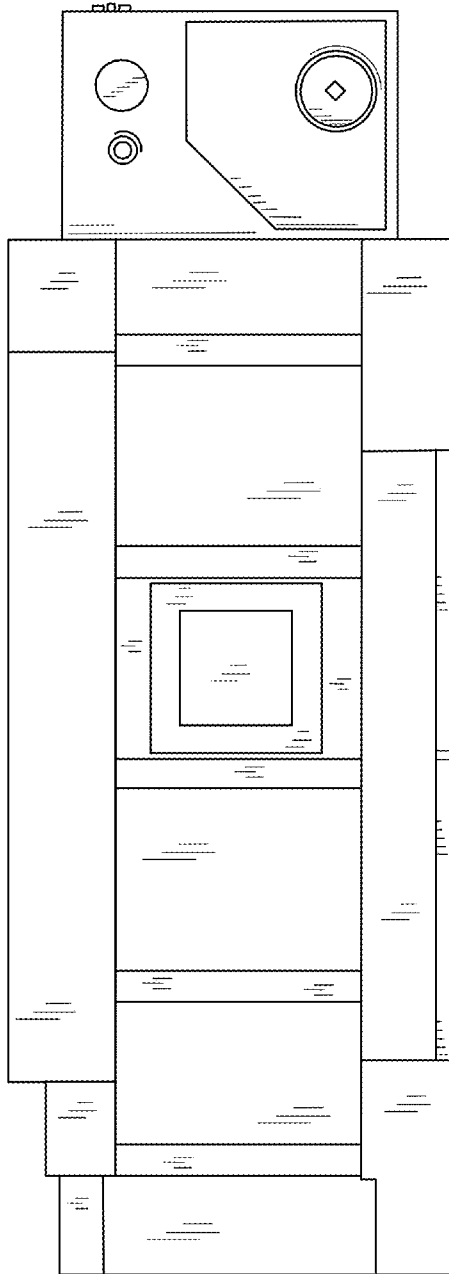

FIG. 6

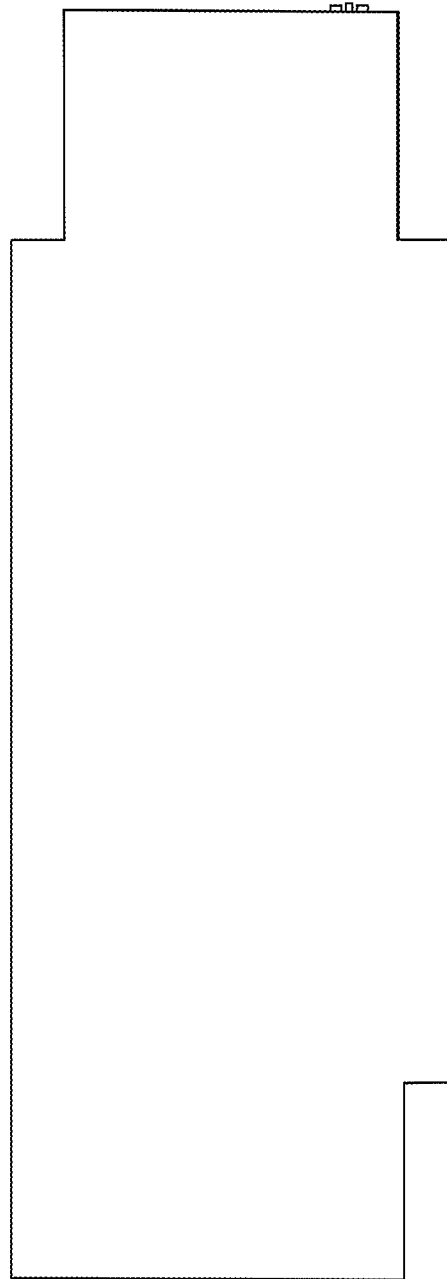

FIG. 7