



US 20070162032A1

(19) **United States**

(12) **Patent Application Publication**
Johnson et al.

(10) **Pub. No.: US 2007/0162032 A1**

(43) **Pub. Date: Jul. 12, 2007**

(54) **TRANSVERSE CAVITY DEVICE AND METHOD**

(75) Inventors: **Wesley Johnson**, Eden Prairie, MN (US); **Deborah A. Barber**, Shakopee, MN (US); **Thomas Hektner**, Medina, MN (US); **Larry Fuller**, Woodbury, MN (US); **Lawrence W. Wales**, Maplewood, MN (US)

Related U.S. Application Data

(62) Division of application No. 11/073,782, filed on Mar. 7, 2005, which is a division of application No. 09/873,699, filed on Jun. 4, 2001, now Pat. No. 7,114,501.
(60) Provisional application No. 60/227,050, filed on Aug. 21, 2000. Provisional application No. 60/225,191, filed on Aug. 14, 2000.

Correspondence Address:
MAGINOT, MOORE & BECK, LLP
CHASE TOWER
111 MONUMENT CIRCLE
SUITE 3250
INDIANAPOLIS, IN 46204 (US)

Publication Classification

(51) **Int. Cl.**
A61B 17/00 (2006.01)
(52) **U.S. Cl.** **606/79**

(73) Assignee: **SPINE WAVE, INC.**, Shelton, CT (US)

(21) Appl. No.: **11/674,347**

(22) Filed: **Feb. 13, 2007**

(57) **ABSTRACT**

A surgical instrument and method is provided for creating and preparing a cavity in a bony intervertebral body. Asymmetrical cutting structures selectively open a cavity which has a relatively large surface area in the vertical direction. One method pertains to the treatment of a vertebral compression fracture.

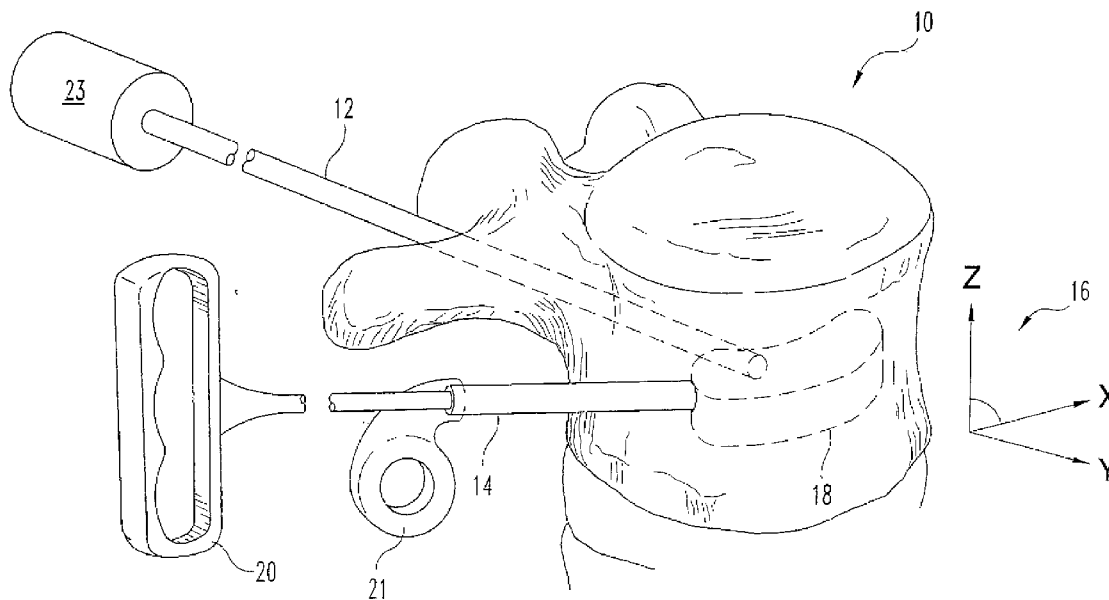

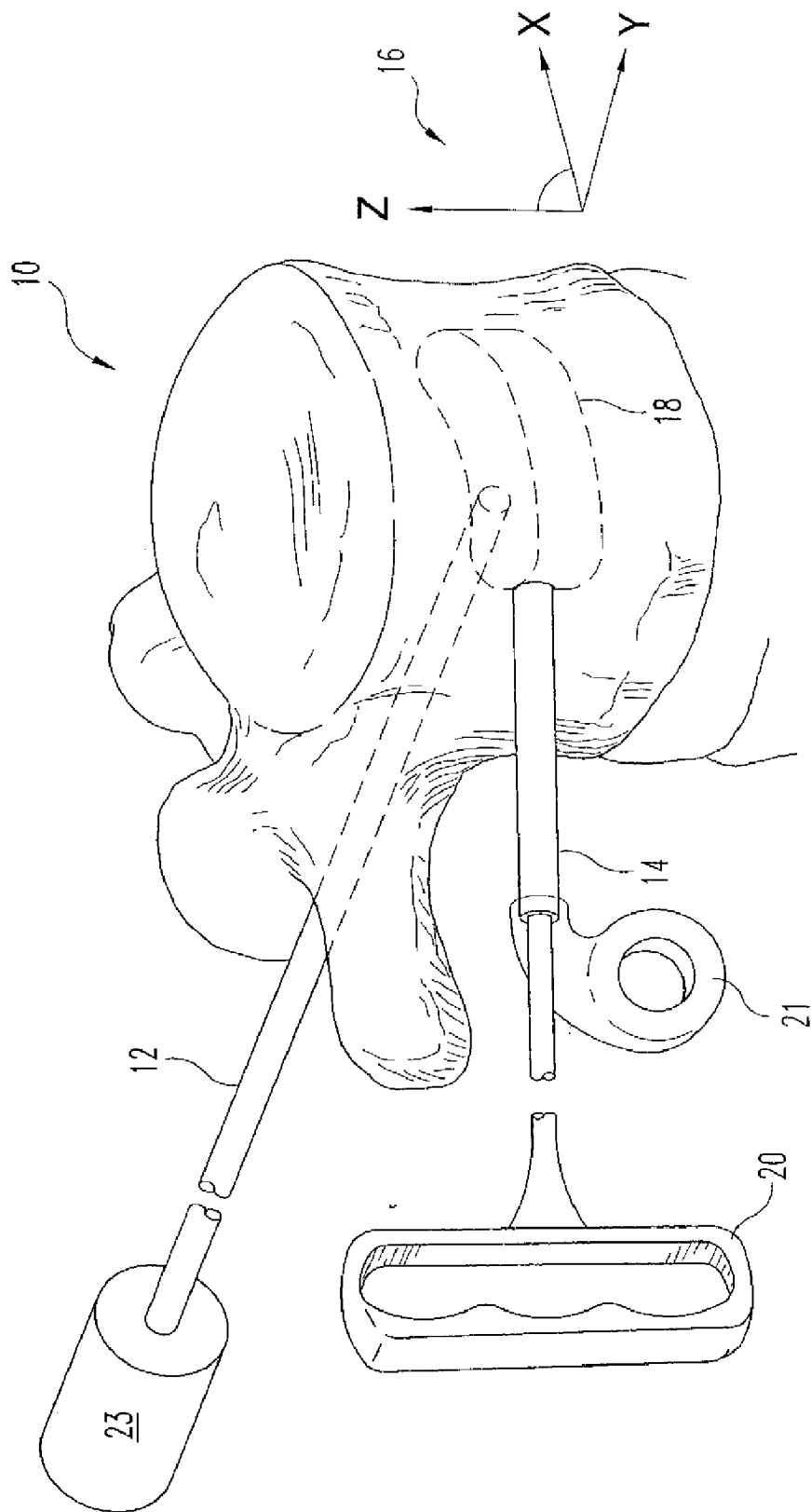

Fig. 1

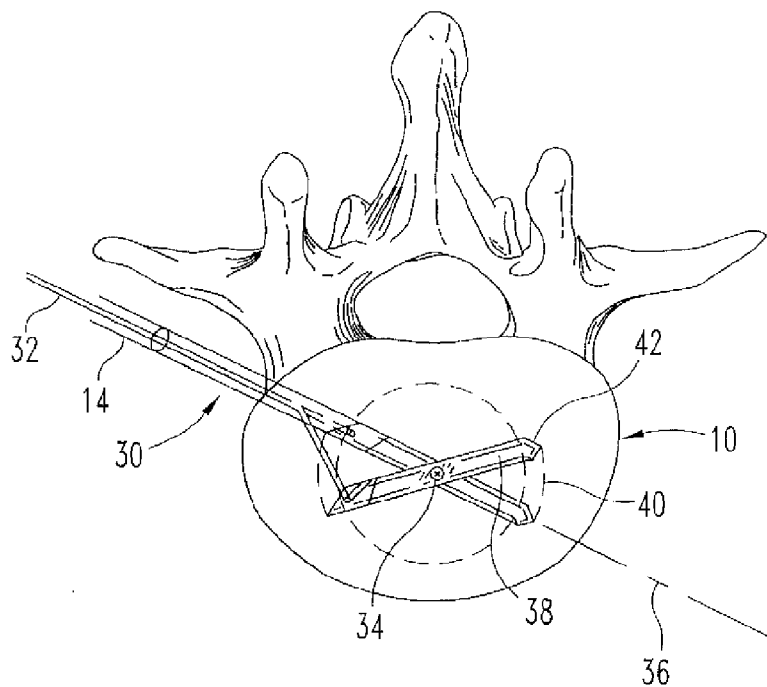

Fig. 2

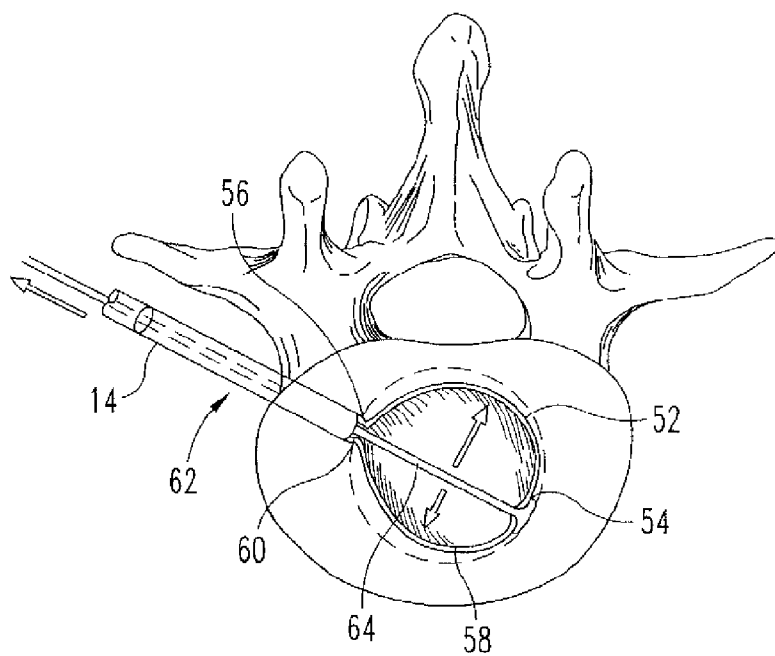

Fig. 3

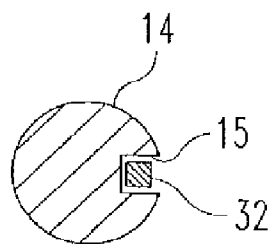

Fig. 4

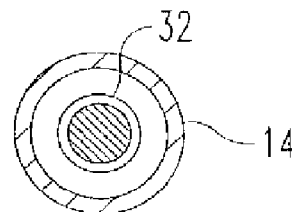

Fig. 5

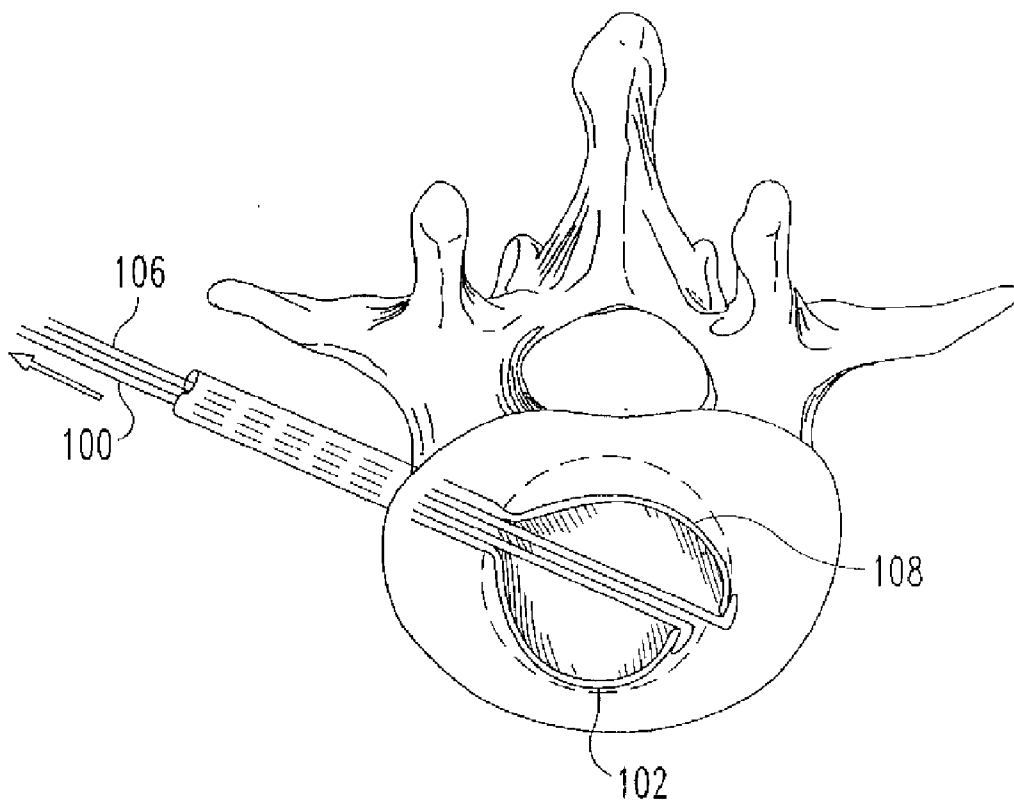

Fig. 6

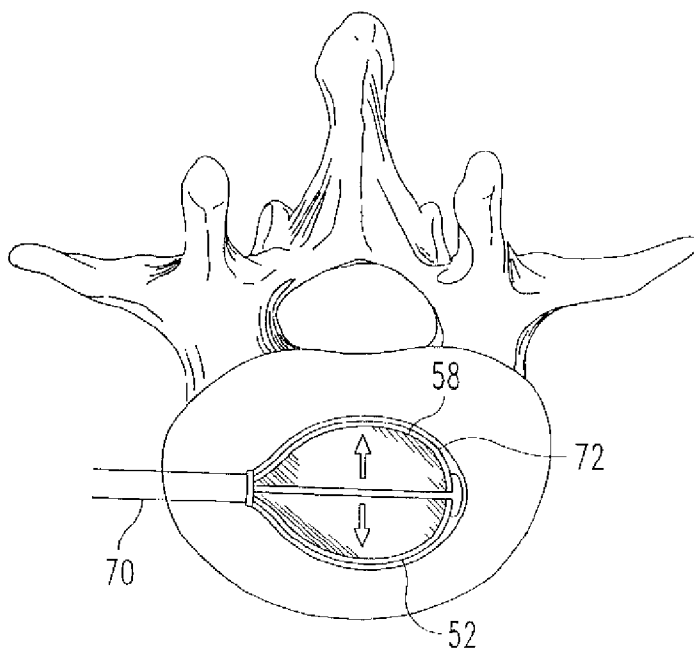

Fig. 7

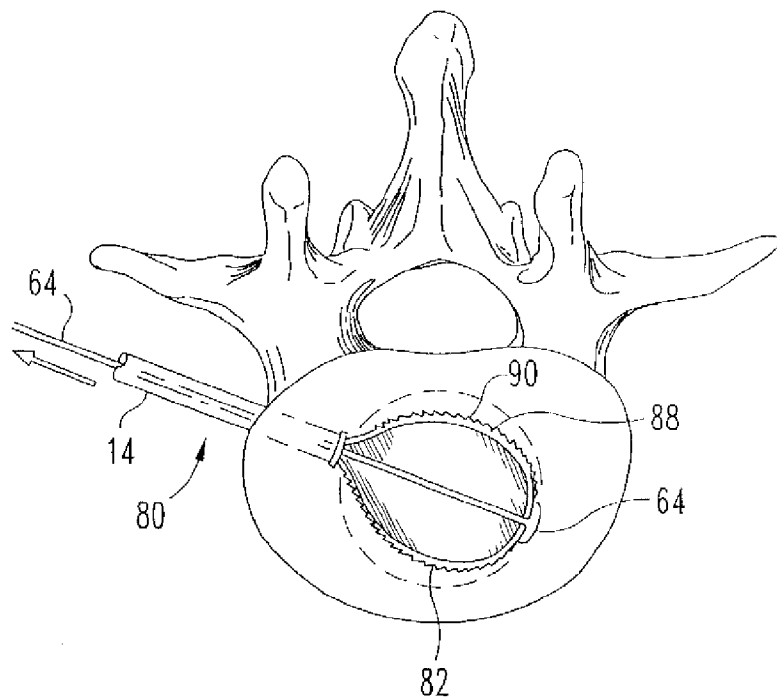

Fig. 8

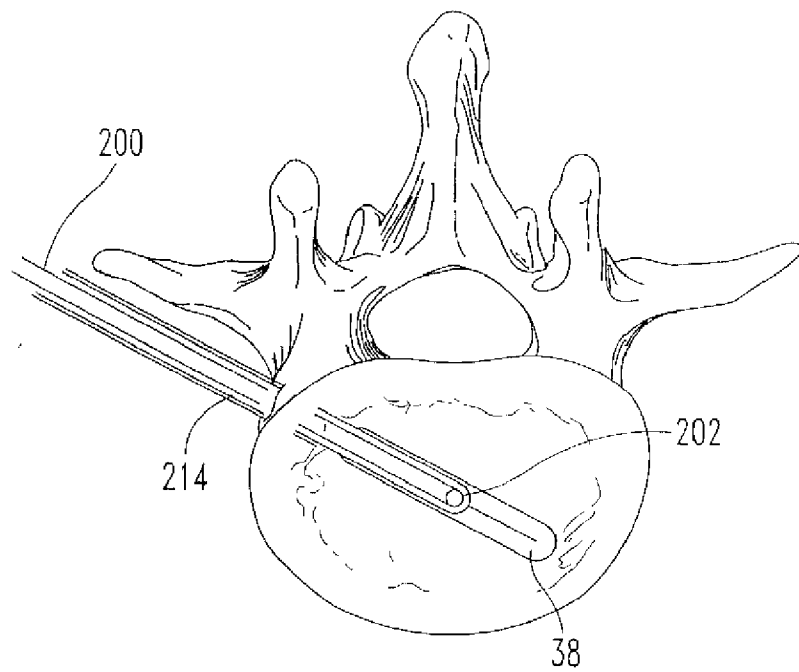

Fig. 9

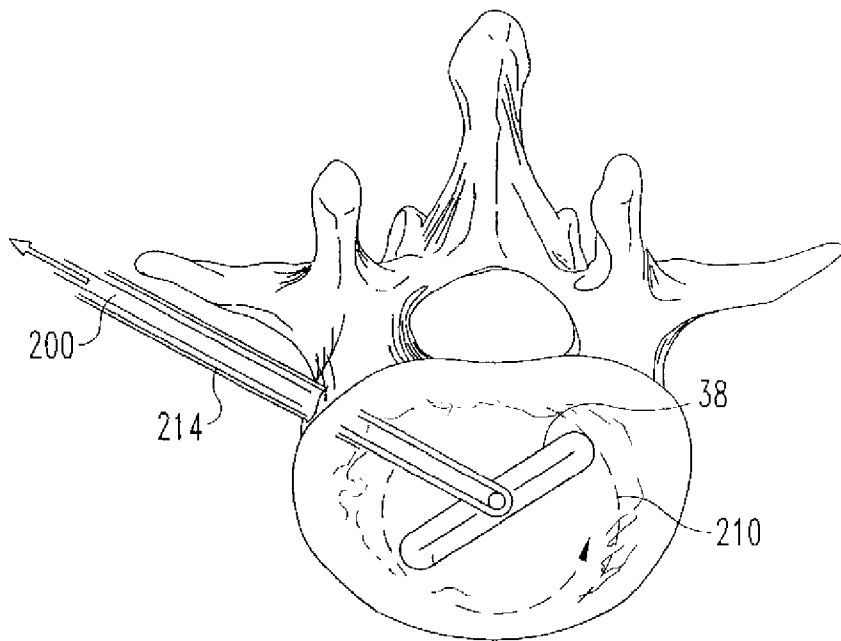

Fig. 10

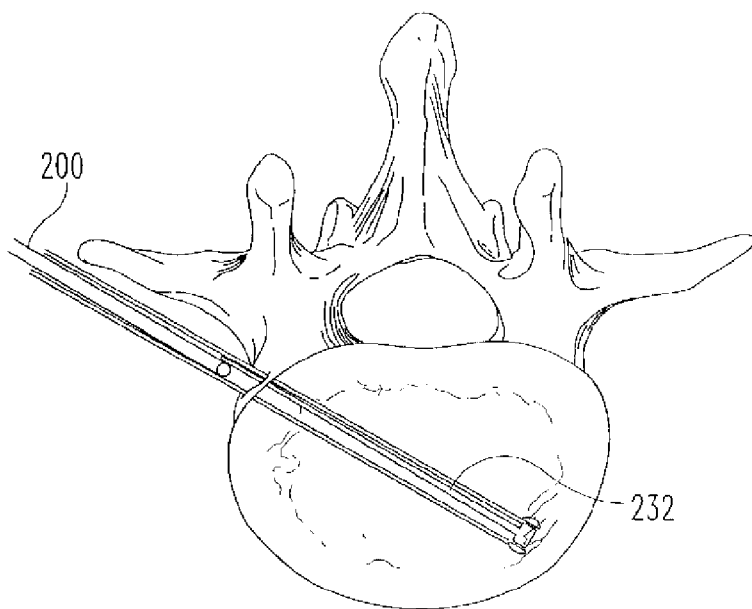

Fig. 11

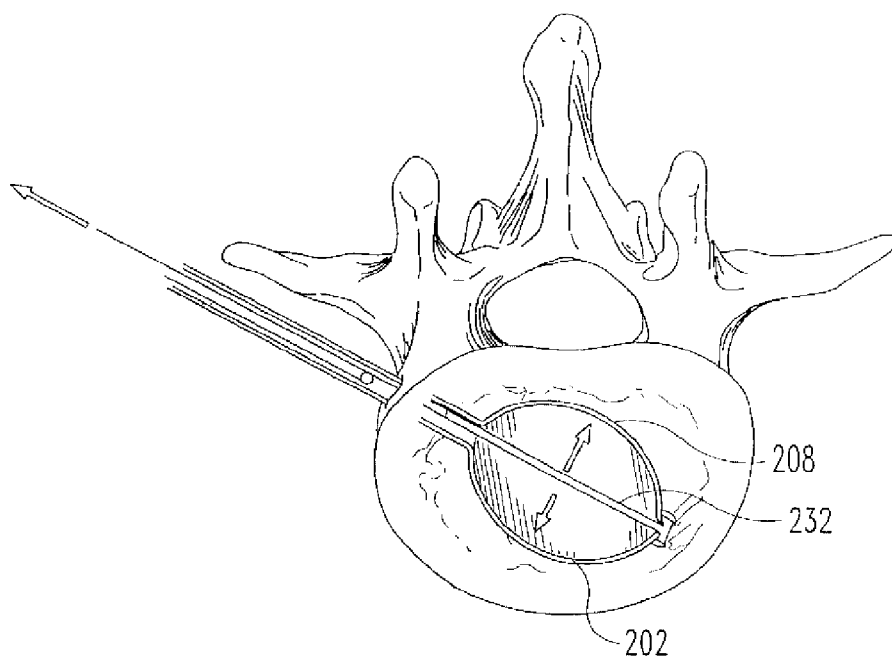

Fig. 12

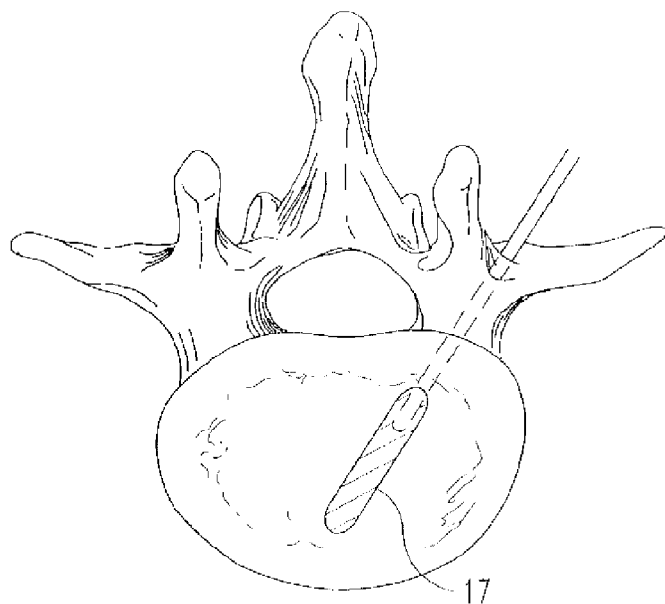

Fig. 13
(PRIOR ART)

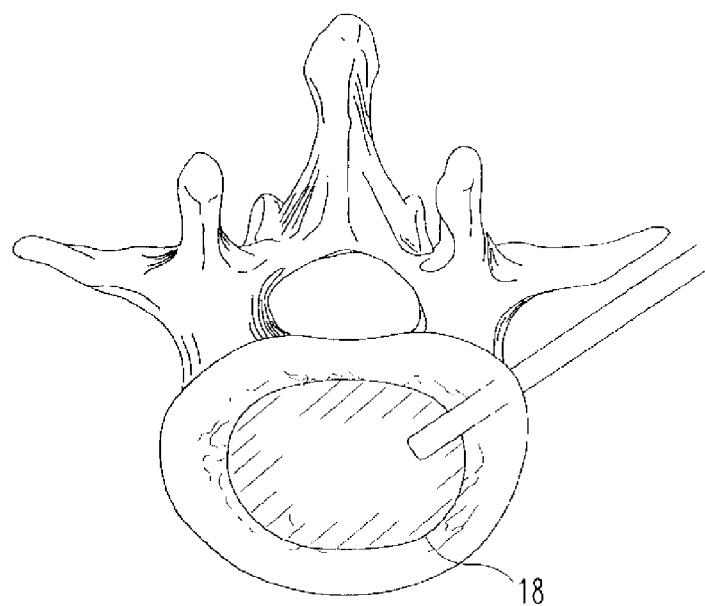

Fig. 14

TRANSVERSE CAVITY DEVICE AND METHOD

CROSS-REFERENCE TO RELATED CASES

[0001] The present case claims the benefit of, and incorporates by reference the following U.S. provisional applications:

[0002] U.S. Provisional Patent Application Ser. No. 60/227,050 filed Aug. 21, 2000, entitled "Vertebroplasty Cavity Creation using an Expanding Tube" and, U.S. Provisional Patent Application Ser. No. 60/225,191 filed Aug. 14, 2000, entitled "Vertebral Body Expander."

FIELD OF THE INVENTION

[0003] The present invention relates generally to the treatment of compression fractures in bones, and more specifically to a device and a method for cutting a "transverse" cavity in the bone as one part of a therapy.

BACKGROUND OF THE INVENTION

[0004] The human spine consists of a complex set of interrelated anatomic elements including a set of bones called vertebral bodies. Intervertebral discs separate most vertebral bodies. These discs includes a "spongy" nucleus pulposus surrounded by an annulus fibrosis "membrane." The annulus fibrosis connects the opposed endplates of adjacent vertebral bodies. All of these structures together with muscles act to provide motion, stability and protection for the spinal cord. When healthy, these structures effectively protect the spinal cord and allow for normal motion.

[0005] However, there are many disease states and aging processes that impact the patient. Osteoporosis and metastatic disease reduce the structural integrity of the vertebral bodies, predisposing them to fracture. Vertebral fractures can lead to loss of vertebral height, which can exacerbate existing neurological conditions or predispose the spine to other symptoms. Back pain often results from these conditions.

[0006] Vertebroplasty is an effort to stabilize these fractures and to alleviate this source of pain. Generally, if not treated, fractures and loss of height result in a cascade of injury which is undesirable. For this reason, various efforts have been directed at stabilizing and restoring the natural vertebral bodies of the back.

[0007] Many surgeon experts suggest that it is desirable to intervene and restore the height of the vertebral body and natural biomechanics of the spine, in addition to stabilizing the spine to provide pain relief. As an initial step to fracture reduction, which for vertebral compression fractures restores anatomic vertebral height it may be desirable to cut a cavity that is approximately transverse to the vertical axis of the vertebral body. This cavity is intended to create a large, uniform, initial surface area for fracture reduction devices. The transverse cavity reduces contact stress in supporting bone and decreases the likelihood of cancellous compaction associated with prior art techniques. Thus, this step increases the likelihood that the fracture will be reduced rather than simply creating a large cavity within a bony structure. In general, it may be desirable to locate this transverse cavity near the fracture, which is generally located in the anterior portion of the vertebral body. It is important to create a shallow cavity at the correct location to

minimize disruption of cancellous bone and to facilitate further therapeutic intervention.

[0008] The presently available techniques and devices expand along a path of least resistance within the cancellous bone. As a result, these devices do not expand in a predictable manner, often expanding vertically before expanding horizontally (transverse). Rather than consistently reducing the fracture, these techniques often crush the cancellous bone, creating an expanded cavity without necessarily reducing the fracture or restoring the natural anatomy.

[0009] Another reason for creating a narrow cavity is to impart known fracture zones in the bone. These fracture zones enable controlled movement of the bone during other therapeutic procedures. These fracture zones also create flow channels for various injectable materials that may be used in a further therapeutic intervention.

SUMMARY

[0010] In contrast to the prior art the devices and methods of the present invention are used to create an initial cavity in the vertebral body that has a controlled shape and location. FIG. 13 represents a prior art procedure where a narrow and small cavity 17 is filled with a balloon and the overall "footprint" is small so that the total distraction force is also small. FIG. 14 represents a cavity created according to the invention filled with a balloon to apply distraction force. In this figure, the increased area of the "footprint" of the transverse cavity 18 permits greater distraction force per unit balloon pressure.

[0011] The vertebral body is entered through either a transpedicular or extrapedicular location with a needle, trocar or other access devices. The cavity creation tool of the invention is inserted into the cancellous bone of the vertebral body through the relatively small area aperture created by the trocar or needle. The cavity creation tool is then activated and manipulated.

[0012] In general, the tool is directed to a site near the bone fracture. In the context of a vertebral compression fracture, the fracture is typically located in the anterior portion of the vertebral body. Once positioned at the desired site, the device is used to create a cavity. Although several related embodiments of the cavity creation tool are contemplated and illustrated, each of them defines a cutting or shearing plane. Each device limits its action to a controlled area of the bone. The controlled area both defines and is a portion of the "transverse" cavity.

[0013] Once the preferred transverse cavity is created, any number of interventions can be performed. For example, a device that "expands" may be introduced to reduce the fracture. Typically, the reduction is intended to restore the normal anatomy. This expansion device may be removed or permanently implanted.

[0014] Once a fracture is reduced, the bone cavity may be filled with a bone filler material such as bone cement, allograft, or synthetic bone substitutes. The filler acts to increase the stability and strength of the bone. In some interventions, the filler may be combined with bone growth factors (BMPs, cell therapy, autologous growth factors) to accelerate bone remodeling and increase the amount of bone remodeling. Likewise, other drugs or therapies (including

but not limited to antibiotics, chemotherapy, and other drug therapies) may be combined with the bone filler.

[0015] Although the invention is illustrated within the vertebral body compression fracture treatment context, other secondary interventions or operations can be contemplated for using the shaped cavity.

[0016] Although the invention is particularly useful for the treatment of vertebral bodies, it should be understood that similar bone fracture geometries exist in other parts of the body. For this reason, the devices and methods of the invention may be used in the treatment of any compaction fracture, such as but not limited to the tibial plateau fractures, distal radius fractures, calcaneous, distal tibial fractures, and humeral fractures.

BRIEF DESCRIPTION OF THE DRAWINGS

[0017] Illustrative embodiments of the inventions are shown throughout the several views of the drawings. For ease of illustration, the inventions are disclosed in the context of the repair of a vertebral body, however the device and method can be applied in other compression fracture applications including, but not limited to tibial plateau, distal radius, calcaneotis, distal tibial fractures, and humeral fractures.

[0018] In these illustrative but not limiting drawings, like reference numerals indicate equivalent structure, wherein:

[0019] FIG. 1 is a phantom view of a vertebral body showing a transverse cavity, certain tool features and a coordinate system;

[0020] FIG. 2 is a cross section of a vertebral body illustrating a portion of a cavity creation tool;

[0021] FIG. 3 is a cross section of a vertebral body illustrating a portion of a cavity creation tool;

[0022] FIG. 4 is a cross section of a portion of a cavity creation tool;

[0023] FIG. 5 is a cross section of a portion of a cavity creation tool;

[0024] FIG. 6 is a cross section of a vertebral body illustrating a portion of a cavity creation tool;

[0025] FIG. 7 is a cross section of a vertebral body illustrating a portion of a cavity creation tool;

[0026] FIG. 8 is a cross section of a vertebral body illustrating a portion of a cavity creation tool;

[0027] FIG. 9 is a cross section of a vertebral body illustrating a portion of a cavity creation tool;

[0028] FIG. 10 is a cross section of a vertebral body illustrating a portion of a cavity creation tool;

[0029] FIG. 11 is a cross section of a vertebral body illustrating a portion of a cavity creation tool;

[0030] FIG. 12 is a cross section of a vertebral body illustrating a portion of a cavity creation tool;

[0031] FIG. 13 is a cross section of a vertebral body illustrating a portion of a hydraulic lifting device of the Prior Art; and,

[0032] FIG. 14 is a cross section of a vertebral body illustrating a portion of a hydraulic lifting device.

DETAILED DESCRIPTION

[0033] FIG. 1 is a phantom view of a vertebral body showing a transverse cavity 18 and a coordinate system 16. This figure shows a vertebral body 10 in isolation. Two possible surgical entry points into the vertebral body contemplated within the scope of the invention are illustrated. One entry point is "transpedicular." This approach is indicated by the physical location of tube 12, traveling through the pedicle into the vertebral body 10. Another approach is "extra-pedicular." This access approach is illustrated by tool 14 entering the vertebral body at a location lateral of the transpedicular approach on the posterolateral corner of the vertebral body.

[0034] The typical surgery will include a small incision in the back adjacent to the vertebral body. Next, a small gauge needle or guide-wire is introduced to confirm proper positioning under fluoroscopy. Physicians typically utilize an 11-gauge needle for the transpedicular approach and a larger needle or tube (up to 6 mm ID) for the extra-pedicular approach. Many physicians advance cannulated tools over a small gauge needle to successively increase the size of the working channel.

[0035] Other physicians may prefer to place a guide catheter at the site and to introduce tools though the lumen of the guide catheter. In general, the tools described herein can be used either over the wire or through a guide catheter or alone at the election of the physician.

[0036] In this figure, a coordinate system 16 identifies a vertical direction Z, which points along the spine. The Y-direction is generally anterior. It is the purpose of the invention to create a cavity with a fixed and controlled vertical extent (Z-axis height) and a controlled shape in the X-Y plane. For the purposes of this disclosure, the term transverse cavity will be used interchangeably with a cavity created parallel to the surface that is to be reduced or restored to its normal anatomic position, and generally normal to the force applied. The surface that is reduced or displaced defines the X-Y plane. This definition holds for other procedures performed with the invention.

[0037] Returning to the figure, the cavity 18 is typically ovaloid in shape as projected in the X-Y plane. The ovaloid shape has an approximately uniform height in the Z direction. This "shape" is referred to throughout the specification as a "transverse cavity" for the vertebral body application illustrated in these figures. Therefore the X-Y plane is defined as the "transverse plane" and the Z-axis direction may be referred to as the "vertical axis." It is a characteristic of all the embodiments of the tools shown in the application that the cross sectional area of the tool at the entry point into the bone is smaller than the transverse cavity created with the tool.

[0038] To facilitate description of the invention, the distal "working" structures of the cavity creation tools are illustrated in isolation while the proximal manipulation handles as contemplated are shown generically as handle 20 and finger loop 21. In each embodiment, a handle structure 20 can be moved with respect to the tool sheath or tool body 14. In each embodiment, the relative motion between handle 20

and sheath **14** activates the distal working surfaces of the device. The handle **20** or the finger loop **21** is indexed to the distal working surfaces to provide confirmation of the orientation of the working surfaces with respect to the bone structures.

[0039] It is contemplated that in addition to direct manual manipulation, other power sources can be used to actuate the working surfaces, including hydraulic or pneumatic cylinders and electromechanical actuators shown generically in FIG. 1 as power source **23**. In general, purely manual mechanical mechanisms are preferred because they improve tactile feedback to the physician.

[0040] The tools may be made of conventional materials, with stainless steel preferred for "blade" embodiments and Nitinol or other super elastic alloys adopted for the flexible arm embodiments. The tools may be reusable or disposable. Materials choices do not appear critical for carrying out the invention.

[0041] The overall length of the cavity creation tool from the handle structures **20** and **21** to the working distal tip may vary to facilitate the particular surgical procedure. For example, a length of 220 cm is useful for the vertebral application, while a length of 60 cm is a practical value for a tibial plateau procedure.

[0042] FIG. 2 shows an embodiment of the cavity creation tool **30** that includes a blade **38** mounted on the tool body **14** for rotational motion around the pivot **34**. The rod **32** is coupled to a proximal handle **20** (FIG. 1) and a push-pull motion between the handle and the finger loop **21** (FIG. 1) causes the blade to sweep out an arc **40**. The blade may be blunt or it may include a cutting surface **42**. In operation, the blade **38** laterally loads cancellous bone, breaking or cutting the bone in the X-Y plane of the cavity. The pivot and blade are confined to a transverse plane so this action creates the transverse cavity. By advancing the tool along the axis **36**, the cavity may take an approximately oval shape in the X-Y plane.

[0043] FIG. 3 shows a cavity creation tool **62** having a distal end that is positioned in a vertebral body. The distal end includes two arms. A first arm **52** is anchored to the tube **14** with a hinge point mechanism **56** at a first end. The second end of the arm **52** is coupled to the pull rod **64**. Relative motion between the tube **14** and the pull rod **64** expands the first arm in a transverse plane. This particular embodiment of the tool is asymmetric and the tool includes a second arm **58** that is anchored to the tube **14** with a hinge mechanism **60**. The first and second arms define a plane for the operation of the device in the transverse plane.

[0044] FIG. 4 shows a cross section of the tool body **14** having a notch or groove **15** for locating and restraining a pull rod **32**. The tool body cross section defines the tool body area for the cavity creation tool. In general, the tool may be inserted into a bone through a hole of the size of the tool body area. This parameter or area is always smaller than the "footprint" of the transverse cavity in the X-Y plane. The cross section of this portion of the tool defines the tool body area.

[0045] FIG. 5 shows a pull rod **32** is constrained in a groove in the tool body **14**. In this embodiment the pull rod actuates a blade or other structure. The cross section of this portion of the tool defines the tool body area.

[0046] FIG. 6 shows an embodiment of the tool that has two pull or push rods **100** and **106**. Pull rod **106** operates a first arm **108** while the second arm **102** is activated by the independent pull rod **102**. The asymmetrical operation of the two independent arms can be used to control the shape of the cavity by directing expansion of the cavity to preferred areas within the vertebral body.

[0047] FIG. 7 shows an embodiment of the tool **70** where a container **72** surrounds a pair of arms **52** and **58**. The container interacts with the cancellous bone as the pull rod activates the arms and moves them against the cancellous bone. The container prevents debris from interfering with the retraction of the arms. The container **72** can be subsequently inflated to reduce the fracture and restore the natural anatomy. Finally, the container may be detached and left behind.

[0048] In this particular embodiments the first and second arms are identical, and will normally create a symmetric cavity. The container **72** is optional and the arms can be used alone in a fashion analogous to other versions of the tool.

[0049] In this particular embodiment, the first and second arms have blunt dissection surfaces on the exterior of the arms to interact with cancellous bone. In this embodiment, the first and second arms may also have different mechanical properties for the creation of an asymmetric cavity.

[0050] FIG. 8 shows an embodiment of the cavity creation tool **80** that includes saw-like teeth on the first arm **88** and the second arm **82**. Once again, traction on the pull rod **64** causes the teeth on the arms to cut through the cancellous bone. In a fashion similar to related embodiments, the arms lie in and define a cutting plane that creates a transverse cavity. The saw teeth typified by tooth **90** can be moved by manipulating both the pull rod and the tube.

[0051] FIG. 9 shows a cable-actuated device with a cable **200** wrapping a spindle or axle **202** mounted on the tool body **214**. Cable motion results in sweeping out an arc **210** as seen in FIG. 10.

[0052] FIG. 10 shows the blade **38** can sweep through 360 degrees because of cable actuation. An arc of less than 360 degrees may be used when a non-circular cavity is required.

[0053] FIG. 11 is a cable-operated version with the pull rod **232** coupled to cable **200**. In this device, the pull on the cable forces the flex arms **202** and **208** in an outward direction to form the transverse cavity.

[0054] FIG. 12 shows the cable-operated version of FIG. 9 with the arms deployed, creating a transverse cavity.

[0055] FIG. 13 which represents the prior art is a schematic of a balloon or other hydraulic lifting device as it is initially inserted into the vertebral body.

[0056] FIG. 14 is a schematic of the increased lifting force generated by a balloon or other hydraulic lifting device which immediately reaches a broad surface area because of the transverse cavity that has been prepared before deploying the balloon or hydraulic lifting device.

[0057] Although the invention has been illustrated in one context, it should be apparent that the device features maybe modified or combined in alternate configurations.

- 1-8. (canceled)
- 9. A tool for creating a cavity in a bone comprising:
 - an elongated body having a distal end and having a proximal end, said body having an exterior diameter defining a tool body area for the tool;
 - a shearing element anchored to said distal end of said body by an anchor element;
 - said anchor element and said distal end of said body together forming a hinge to permit and to restrict said shearing element to move substantially only in a transverse plane relative to said body;
 - whereby the motion of said shearing element in said transverse plane sweeps out a cutting arc, said cutting arc defining an area larger than said delivery area;
 - an actuator located within said body and connected to said shearing element; and
 - a handle attached to said actuator and having a portion extending exteriorly of the proximal end of said body for manual manipulation of said actuator;
 - whereby motion imparted to said actuator rod moves said shearing element through said cutting arc.
- 10. The tool of claim 9 wherein said shearing element is a blade.
- 11. The tool of claim 9 wherein said blade is blunt.
- 12. The tool of claim 9 wherein said blade includes a cutting surface.
- 13. The tool of claim 9 wherein said actuator includes a push-pull element coupled between said proximal end and said distal shearing element.
- 14. The tool of claim 9 wherein said actuator includes a cable pull element coupled between said proximal end and said distal shearing element.
- 15. The tool of claim 9 wherein said handle is indexed relative to said shearing element so as to position said shearing element within said bone to a desired orientation by the position of the handle.
- 16. The tool of claim 15 wherein said handle includes a finger loop.
- 17. The tool of claim 9 further including: an electrical solenoid to provide power to said actuator.
- 18. The tool of claim 17 further including: a high frequency forcing function superimposed on the solenoid drive signal generating an impacting force to said actuator.
- 19. The tool of claim 9 further including: a pneumatic cylinder to provide power to said actuator.
- 20. The tool of claim 19 further including: a high frequency forcing function superimposed on the pneumatic cylinder drive signal generating an impacting force to said actuator.
- 21. The tool of claim 9 further including: an electro mechanical actuator to provide power to said actuator.
- 22. The tool of claim 21 further including: a high frequency forcing function superimposed on the electro mechanical actuator drive signal generating an impacting force to said actuator.
- 23. (canceled)
- 24. The tool of claim 9 wherein said shearing element is a flexible bow element.
- 25. The tool of claim 24 wherein said flexible bow element has a cross section that varies along its length.

- 26. The tool of claim 24 wherein said bow has a sharp exterior edge for shearing bone.
- 27. The tool of claim 24 wherein said bow has a set of sharp teeth members on said exterior edge for shearing bone.
- 28. The tool of claim 24 wherein said bow element is blunt.
- 29. The tool of claim 24 wherein said bow element is connected to said body at the distal end of said body and said bow element is anchored to said actuator at the distal end of said actuator; whereby relative motion of said actuator toward said distal end of said body forces said bow outwardly in said transverse cutting plane.
- 30. The tool of claim 24 wherein said flexible element is located within a cover, which moves to accommodate the motion through an arc.
- 31. The tool of claim 24 wherein said flexible bow element has a proximal end and a distal end wherein said flexible element has a constant mechanical strength from its distal end to its proximal end.
- 32. The tool of claim 24 wherein said flexible element has a proximal end and a distal end and wherein said flexible element varies in mechanical strength from its distal end to its proximal end.
- 33. The tool of claim 24 wherein said flexible element has a proximal end and a distal end and wherein said flexible element is constant in cross sectional area from its distal end to its proximal end.
- 34. (canceled)
- 35. (canceled)
- 36. (canceled)
- 37. (canceled)
- 38. (canceled)
- 39. The tool of claim 9 wherein the shearing element is constructed of a superelastic material.
- 40. The tool of claim 9 further including a pair of said shearing elements including a first shearing element and a second shearing element each being anchored to said distal end of said body by an anchor element.
- 41. The device of claim 40 wherein said shearing elements are flexible bow elements.
- 42. The device of claim 41 wherein said bow elements have a sharp exterior edge for shearing bone.
- 43. The device of claim 41 wherein said bow elements have a set of sharp teeth members on said exterior edge for shearing bone.
- 44. The device of claim 41 wherein said bow elements are blunt.
- 45. A tool for use in treating a vertebral compression fracture in a spine, comprising:
 - an elongated body having a distal end and a proximal end;
 - a movable element configured to be placed into a fractured vertebra, said element supported by and movable relative to said body at said distal end thereof substantially only in a plane transverse to said body;
 - an actuator supported by said body and operably coupled to said element to impart relative movement between said element and said body; and
 - a handle attached to said actuator and having a portion extending exteriorly of the proximal end of said body for manual manipulation of said actuator.
- 46. The tool of claim 45, wherein said handle is indexed relative to said movable element so as to position said

movable element within said vertebra to a desired orientation by the position of the handle.

47. The tool of claim 45, wherein said handle comprises a finger loop.

48. A tool for use in treating a vertebral compression fracture in a spine, comprising:

an elongated body having a distal end and a proximal end;

a movable element supported by and movable relative to said body at said distal end thereof and configured to be placed into a fractured vertebra and move substantially only in a plane transverse to said body; and

a container substantially surrounding said element and attached to said body and configured to accommodate the movement of said element.

49. The tool of claim 48, wherein said element comprises a flexible element configured to swing outwardly in said transverse plane.

50. The tool of claim 49, wherein said flexible element comprises two flexible arms configured to swing outwardly in opposite directions.

51. The tool of claim 48, wherein said container is releasably attached to said body.

52. The tool of claim 48, wherein said container is inflatable.

53. The tool of claim 52, wherein said container comprises a balloon.

54. The tool of claim 52, further including a bone filler material for introduction into said container.

* * * * *