



(12) **United States Design Patent**
Fromholtz et al.

(10) **Patent No.:** **US D876,070 S**
(45) **Date of Patent:** **** Feb. 25, 2020**

(54) **PORTION OF AN INSOLE**
(71) Applicant: **Scholl's Wellness Company LLC**,
Boston, MA (US)
(72) Inventors: **Alexander Fromholtz**, Leonia, NJ
(US); **Andrew Anthony Markle**, Jersey
City, NJ (US); **Alexandra Azzi**,
Brooklyn, NY (US)
(73) Assignee: **Scholl's Wellness Company LLC**,
Boston, MA (US)
(**) Term: **15 Years**

(21) Appl. No.: **29/653,357**
(22) Filed: **Jun. 14, 2018**
(51) **LOC (12) Cl.** **02-04**
(52) **U.S. Cl.**
USPC **D2/961**
(58) **Field of Classification Search**
USPC D2/896, 946, 947, 951, 953, 954, 955,
D2/956, 961, 959, 960
CPC A43B 13/00; A43B 13/02; A43B 13/04;
A43B 13/14; A43B 13/141; A43B 13/18;
A43B 13/181; A43B 13/32; A43B 13/38;
A43B 13/40; A43B 17/00; A43B 17/003;
A43B 17/14; A43B 19/00
See application file for complete search history.

(56) **References Cited**
U.S. PATENT DOCUMENTS
D475,510 S * 6/2003 Reynolds D2/946
D628,371 S * 12/2010 Yang D2/961

D646,474 S * 10/2011 Avent D2/961
D679,900 S * 4/2013 Taestensen D2/950
D827,271 S * 9/2018 Yang D2/961
D827,272 S * 9/2018 Yang D2/961
D858,969 S * 9/2019 Miranda D2/961
2001/0045028 A1* 11/2001 Crane A43B 7/1415
36/44
2007/0022630 A1* 2/2007 Lundy, Jr. A43B 7/144
36/28

* cited by examiner
Primary Examiner — Elizabeth J Oswecki
(74) *Attorney, Agent, or Firm* — Lowenstein Sandler LLP

(57) **CLAIM**
The ornamental design for a portion of an insole, as shown
and described.

DESCRIPTION
FIG. 1 is a perspective view of a portion of an insole
showing our new design;
FIG. 2 is a bottom view thereof;
FIG. 3 is a side view thereof;
FIG. 4 is an opposite side view thereof;
FIG. 5 is a front view thereof; and,
FIG. 6 is a rear view thereof.
The broken lines in the drawings illustrate portions of an
insole that form no part of the claimed design.

1 Claim, 4 Drawing Sheets

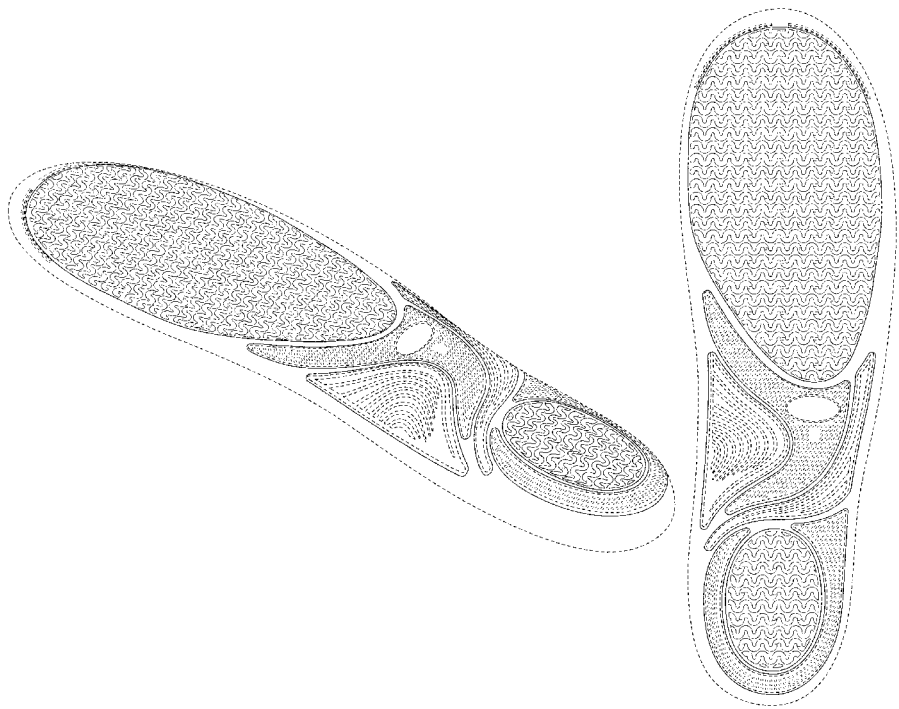

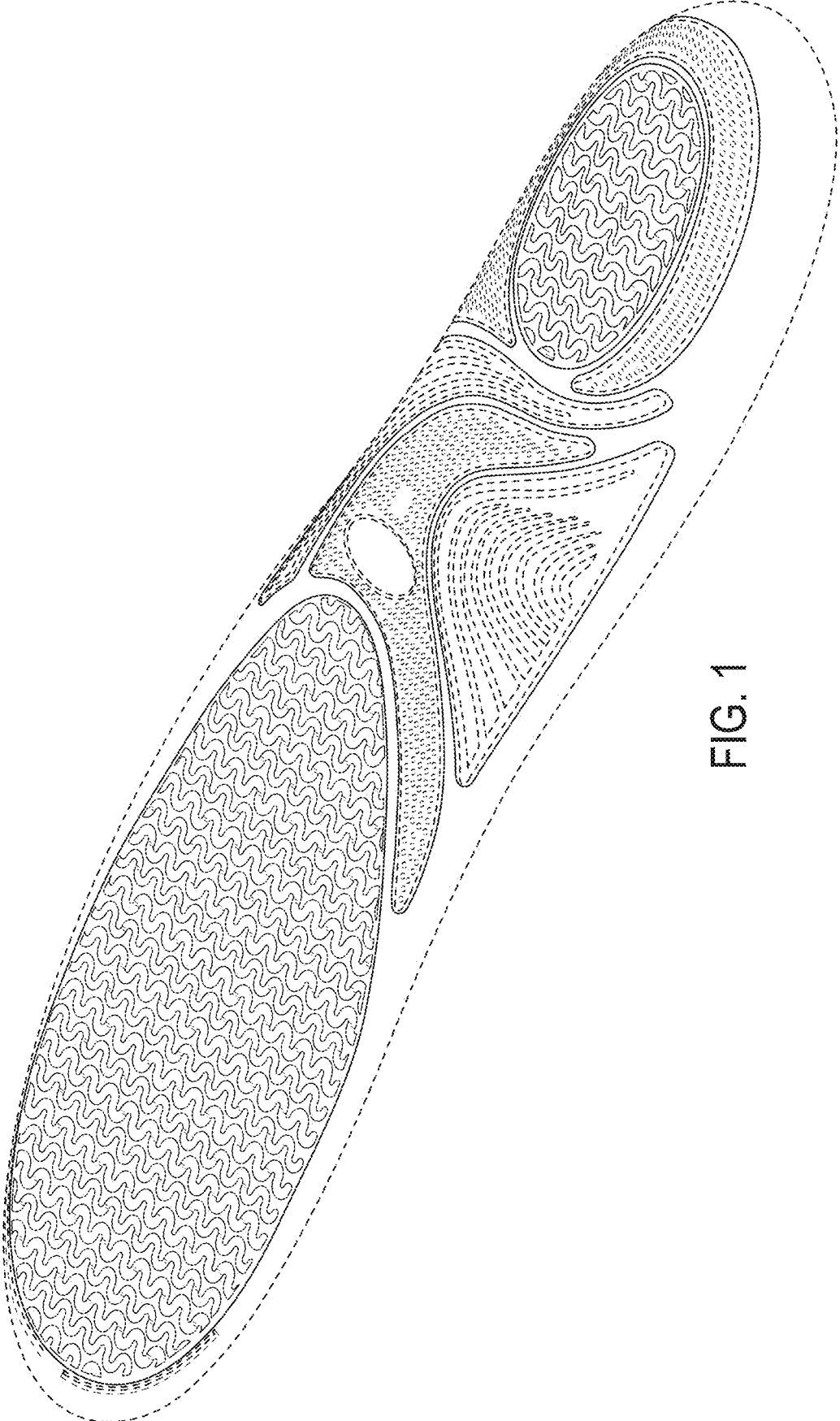

FIG. 1

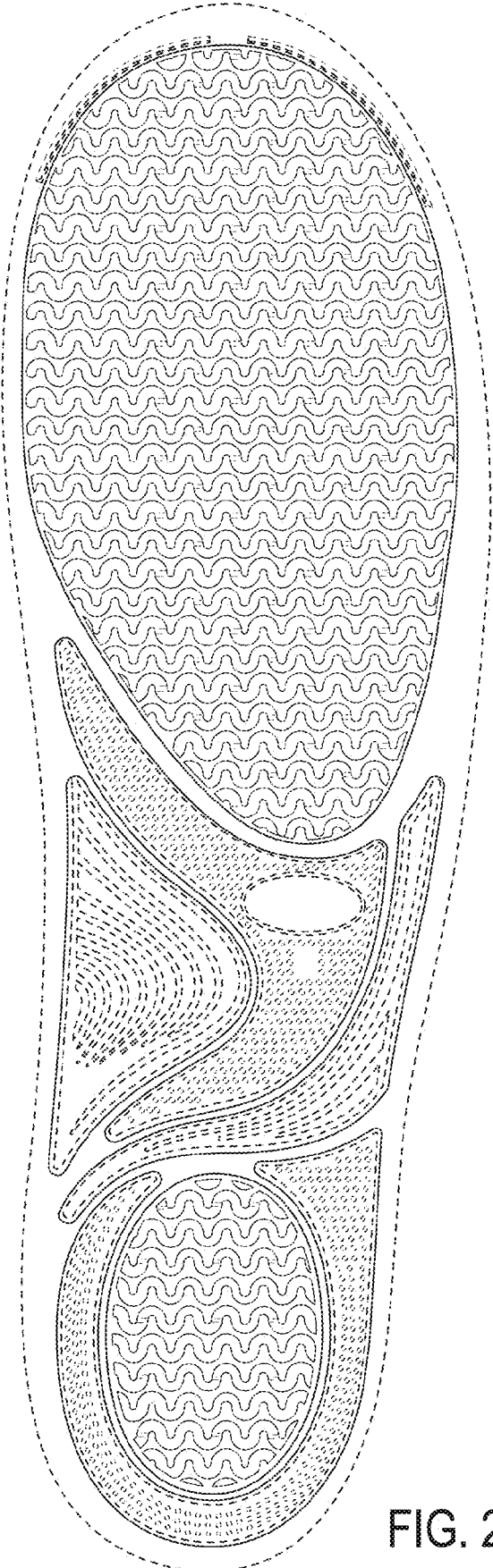

FIG. 2



FIG. 3



FIG. 4

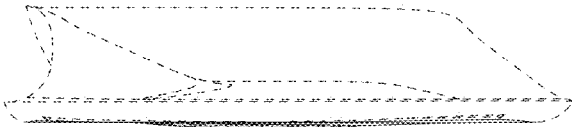

FIG. 5

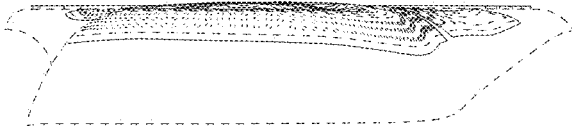

FIG. 6