



US 20170296278A1

(19) **United States**

(12) **Patent Application Publication**
Whitman et al.

(10) **Pub. No.: US 2017/0296278 A1**

(43) **Pub. Date: Oct. 19, 2017**

(54) **ELECTRO-MECHANICAL SURGICAL DEVICE**

No. 09/324,452, filed on Jun. 2, 1999, now Pat. No. 6,443,973.

(71) Applicant: **Covidien LP**, Mansfield, MA (US)

(72) Inventors: **Michael P. Whitman**, New Hope, PA (US); **John Burbank**, Ridgefield, CT (US); **David A. Zeichner**, Oxford, CT (US)

(21) Appl. No.: **15/640,847**

(22) Filed: **Jul. 3, 2017**

Publication Classification

- (51) **Int. Cl.**
- A61B 34/30* (2006.01)
 - A61B 34/20* (2006.01)
 - A61B 34/00* (2006.01)
 - A61B 10/02* (2006.01)
 - A61B 17/00* (2006.01)
 - A61B 17/00* (2006.01)
 - A61B 10/02* (2006.01)
 - A61B 34/20* (2006.01)
 - A61B 17/00* (2006.01)
 - A61B 17/00* (2006.01)
 - A61B 17/00* (2006.01)
 - A61B 17/00* (2006.01)
 - A61B 17/00* (2006.01)
 - A61B 34/30* (2006.01)

Related U.S. Application Data

(60) Continuation of application No. 15/168,448, filed on May 31, 2016, which is a continuation of application No. 14/809,661, filed on Jul. 27, 2015, now Pat. No. 9,364,200, which is a continuation of application No. 13/737,084, filed on Jan. 9, 2013, now Pat. No. 9,113,847, which is a continuation of application No. 11/049,631, filed on Feb. 1, 2005, now Pat. No. 8,357,144, which is a continuation of application No. 10/256,681, filed on Sep. 26, 2002, now Pat. No. 6,849,071, which is a division of application No. 09/723,715, filed on Nov. 28, 2000, now Pat. No. 6,793,652, which is a continuation-in-part of application No. 09/324,451, filed on Jun. 2, 1999, now Pat. No. 6,315,184, which is a continuation-in-part of application No. 09/324,452, filed on Jun. 2, 1999, now Pat. No. 6,443,973, which is a continuation-in-part of application No. 09/351,534, filed on Jul. 12, 1999, now Pat. No. 6,264,087, which is a continuation-in-part of application No. 09/510,923, filed on Feb. 22, 2000, now Pat. No. 6,517,565, which is a continuation-in-part of application No. 09/510,927, filed on Feb. 22, 2000, now Pat. No. 6,716,233, which is a continuation-in-part of application No. 09/510,932, filed on Feb. 22, 2000, now Pat. No. 6,491,201, said application No. 09/510,923 is a continuation-in-part of application No. 09/324,452, filed on Jun. 2, 1999, now Pat. No. 6,443,973, said application No. 09/510,927 is a continuation-in-part of application

- (52) **U.S. Cl.**
- CPC *A61B 34/30* (2016.02); *A61B 17/00* (2013.01); *A61B 34/20* (2016.02); *A61B 34/71* (2016.02); *A61B 10/0233* (2013.01); *A61B 2017/00199* (2013.01); *A61B 2034/301* (2016.02); *A61B 2034/2059* (2016.02); *A61B 2017/003* (2013.01); *A61B 2017/00398* (2013.01); *A61B 2017/00464* (2013.01); *A61B 2017/00482* (2013.01); *A61B 2010/0208* (2013.01)

(57) **ABSTRACT**

An electromechanical surgical device includes a motor system configured to drive drive-shafts and a steering cable arrangement. A control system may be provided for controlling the motor system. A remote control unit may also be provided for controlling the motor system via the control system. Optical or Hall-effect devices, may be provided for determining the position of the elements of the surgical instrument based on the detected rotation of the drive-shafts. A memory unit stores a plurality of operating programs or algorithms, each corresponding to a type of surgical instrument attachable to the electro-mechanical surgical device. The control system reads or selects from the plurality of operating programs or algorithms, the operating program or algorithm corresponding to the type of surgical instrument attached to the electromechanical surgical device.

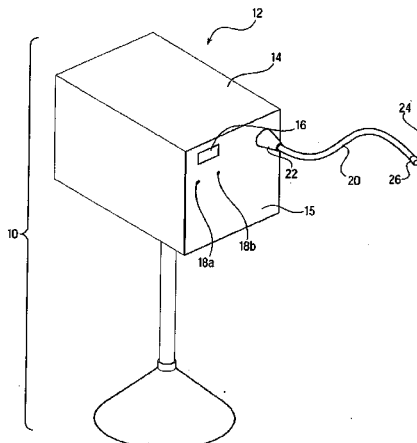

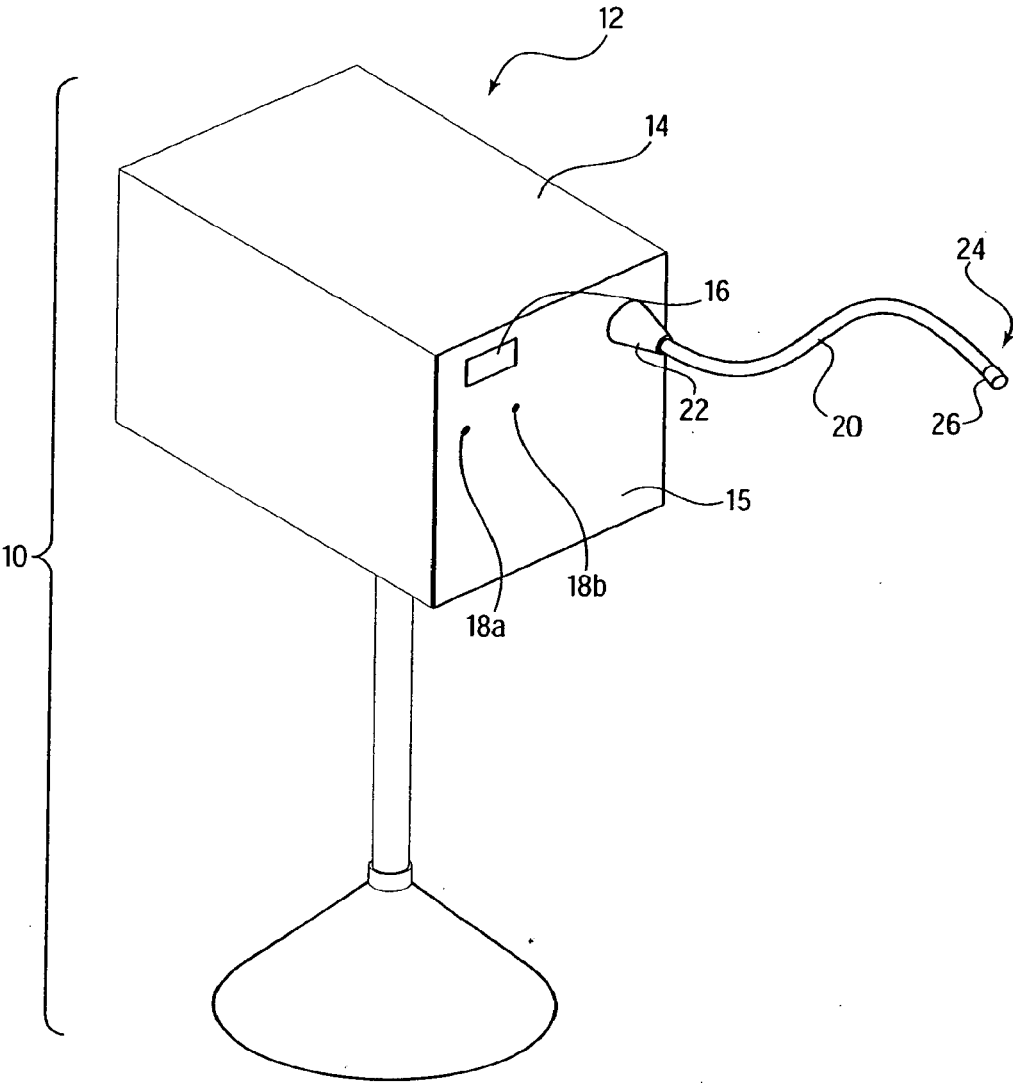

Fig. 1

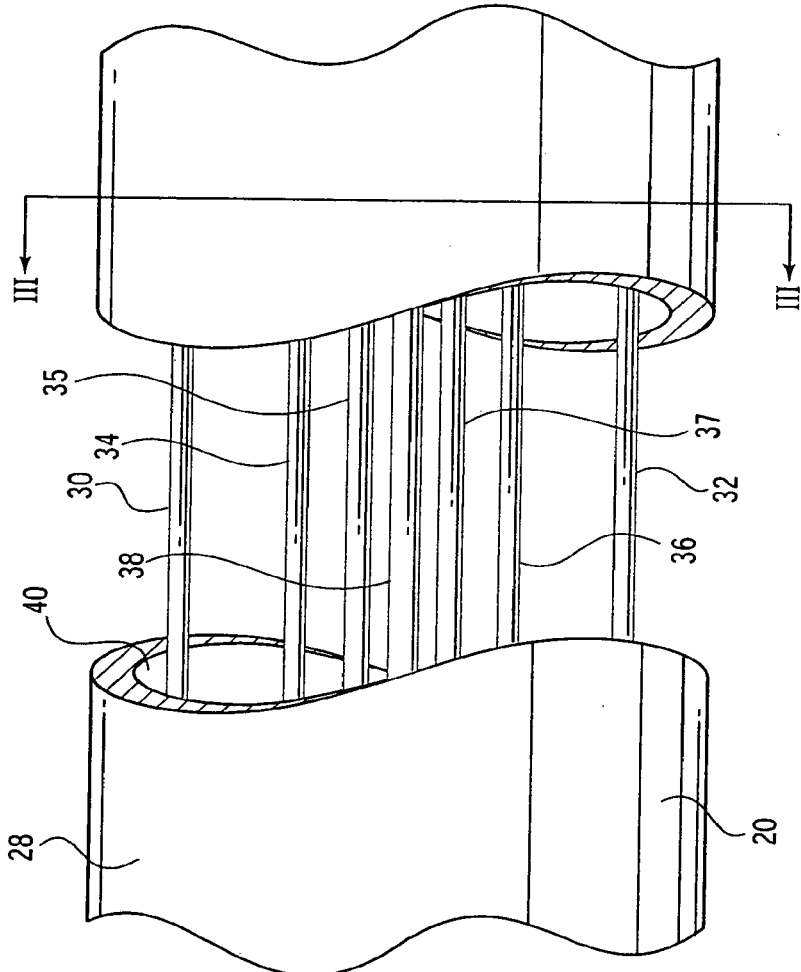

Fig. 2

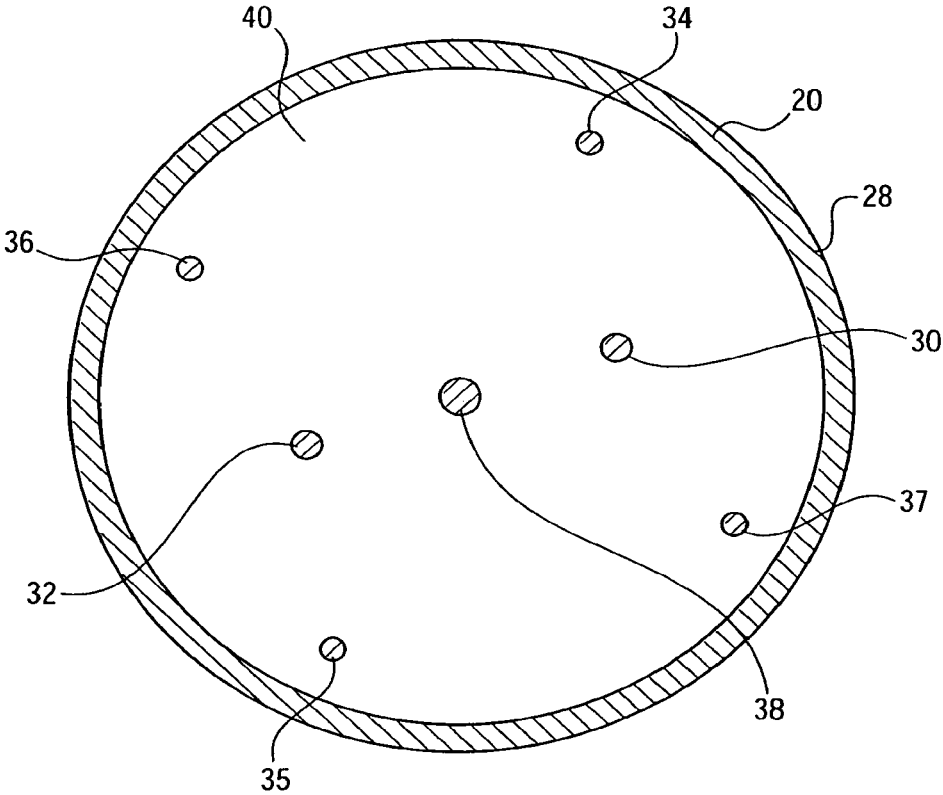

Fig. 3

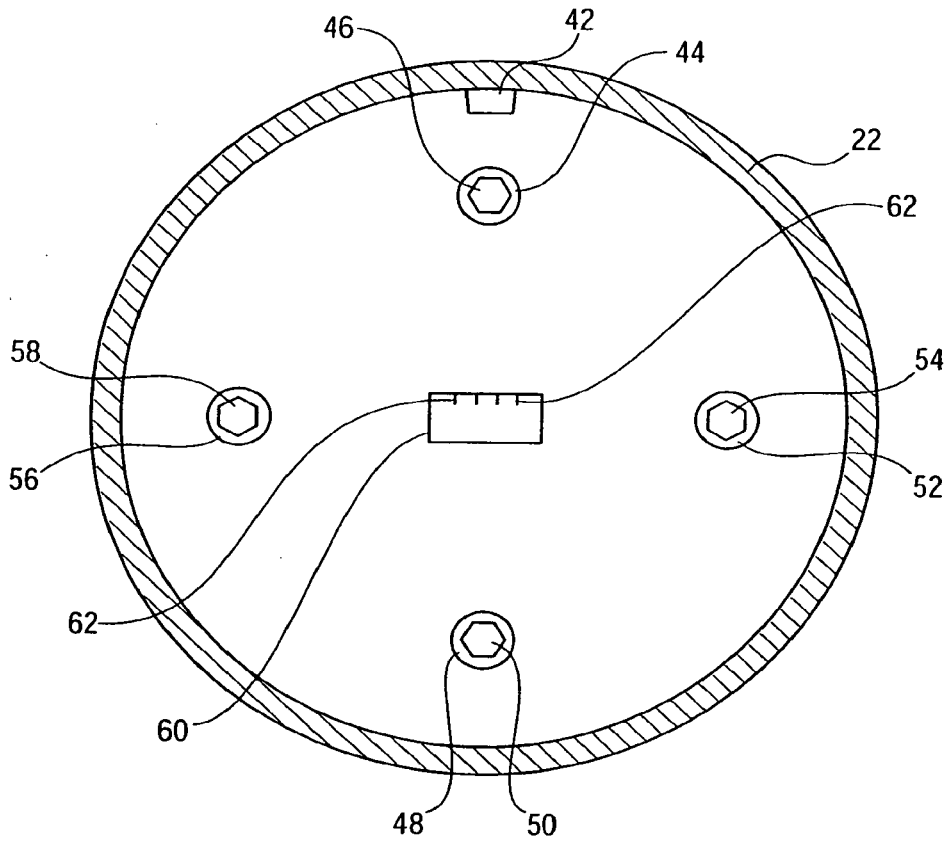

Fig. 4

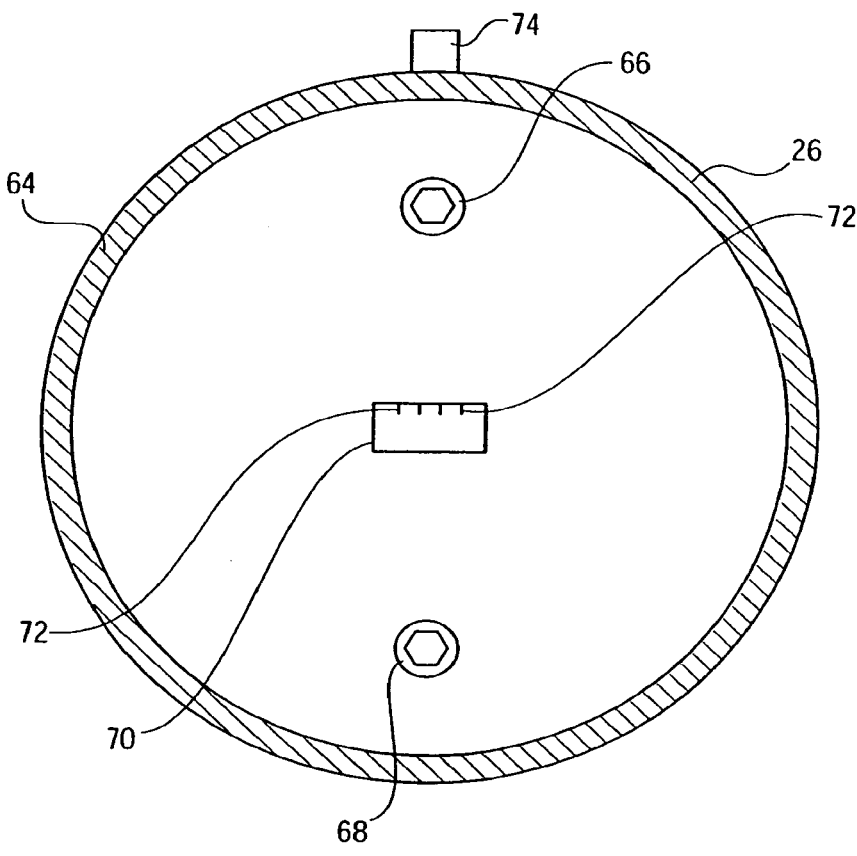

Fig. 5

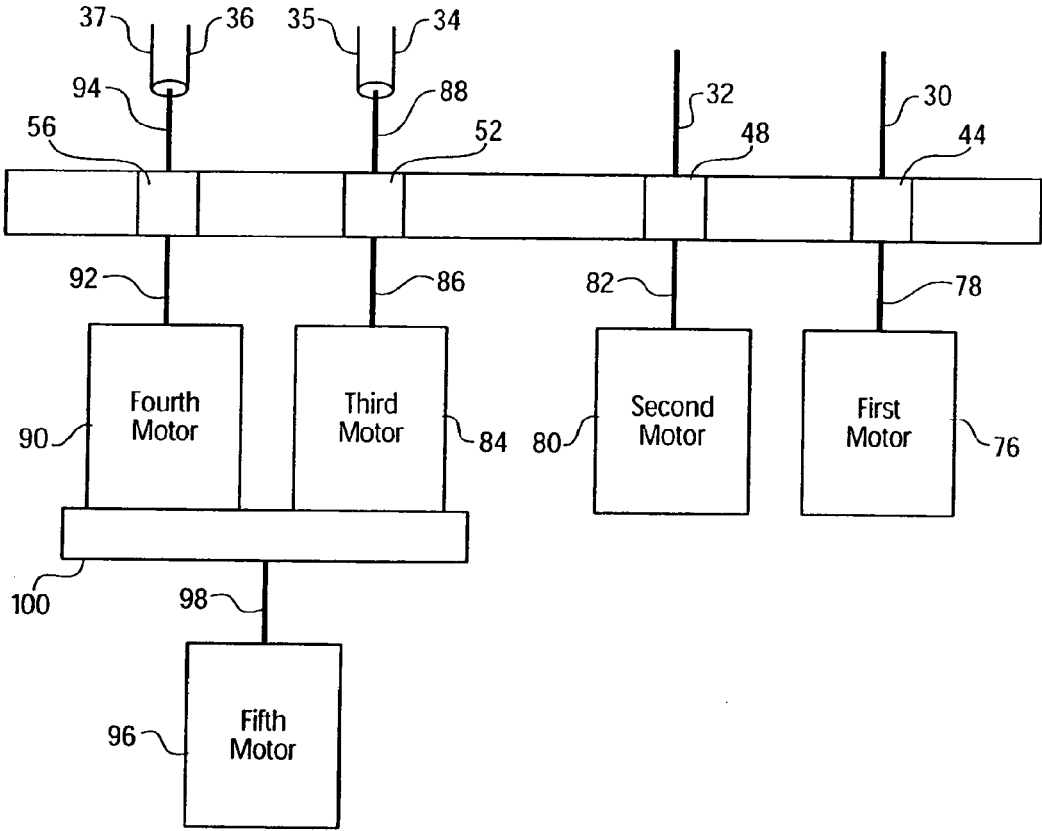

Fig.6

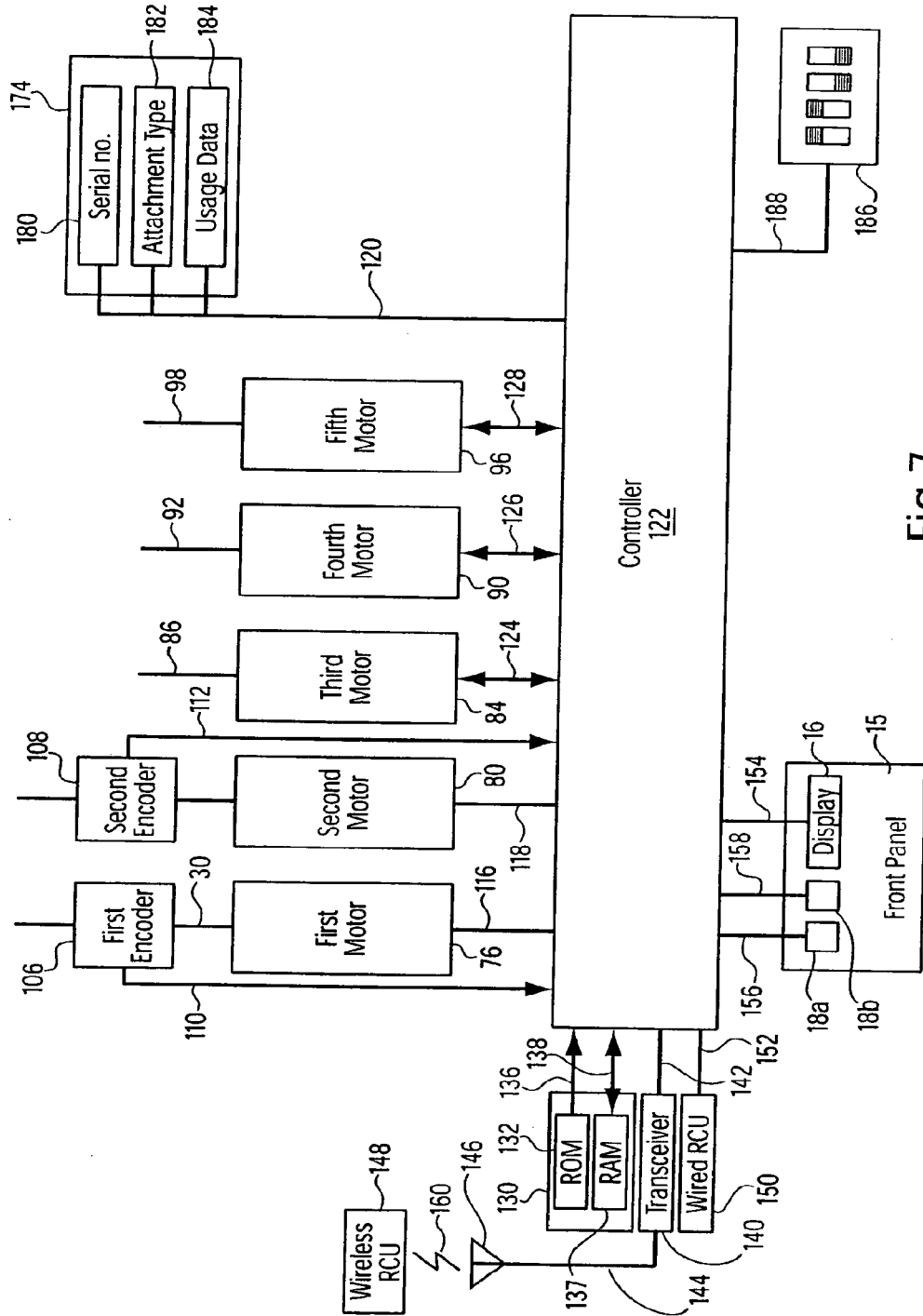

Fig. 7

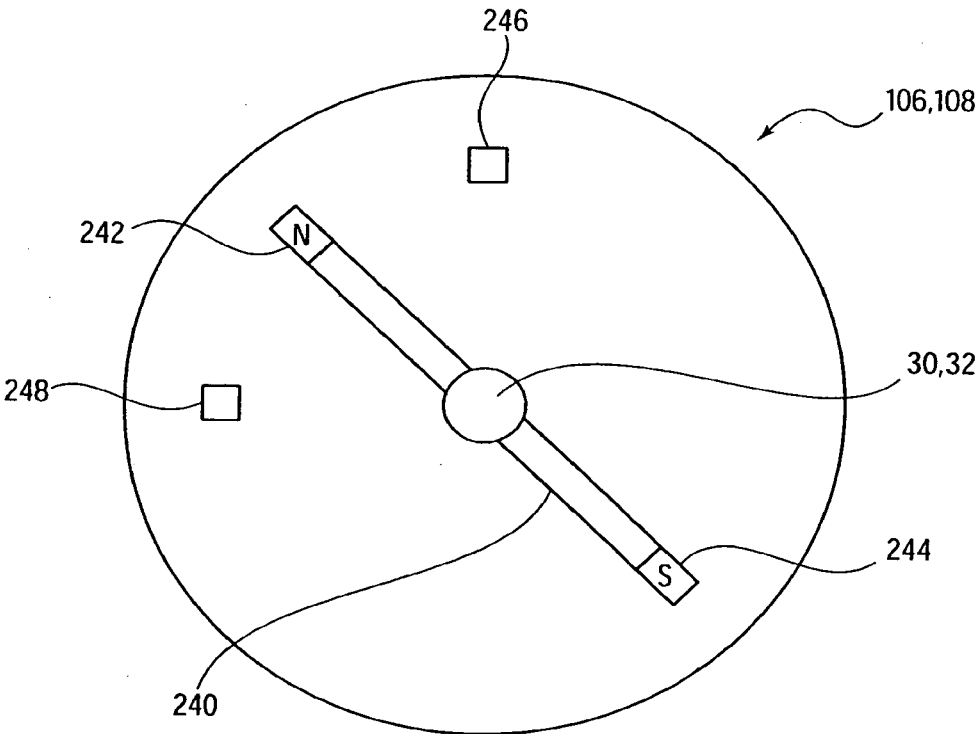

Fig. 8

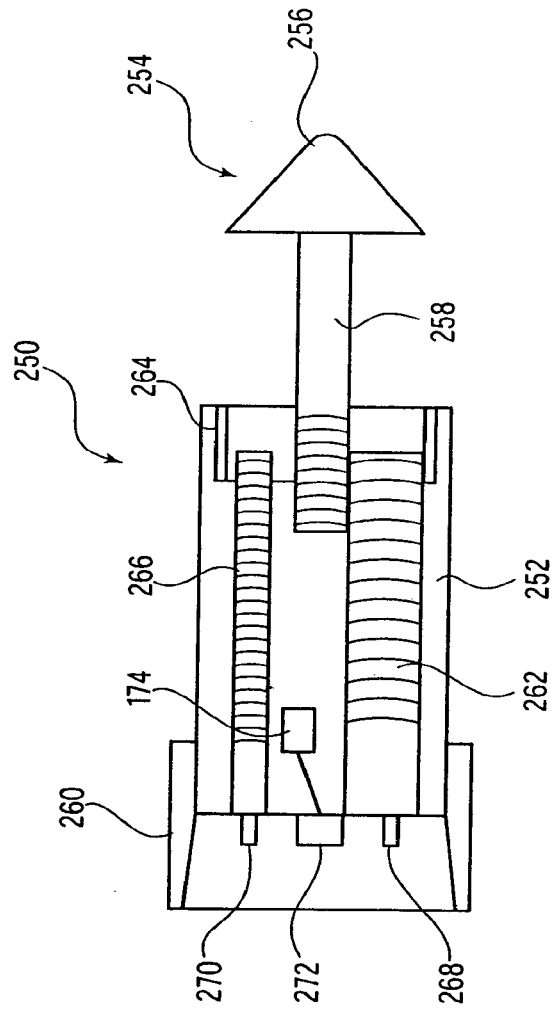

Fig. 9

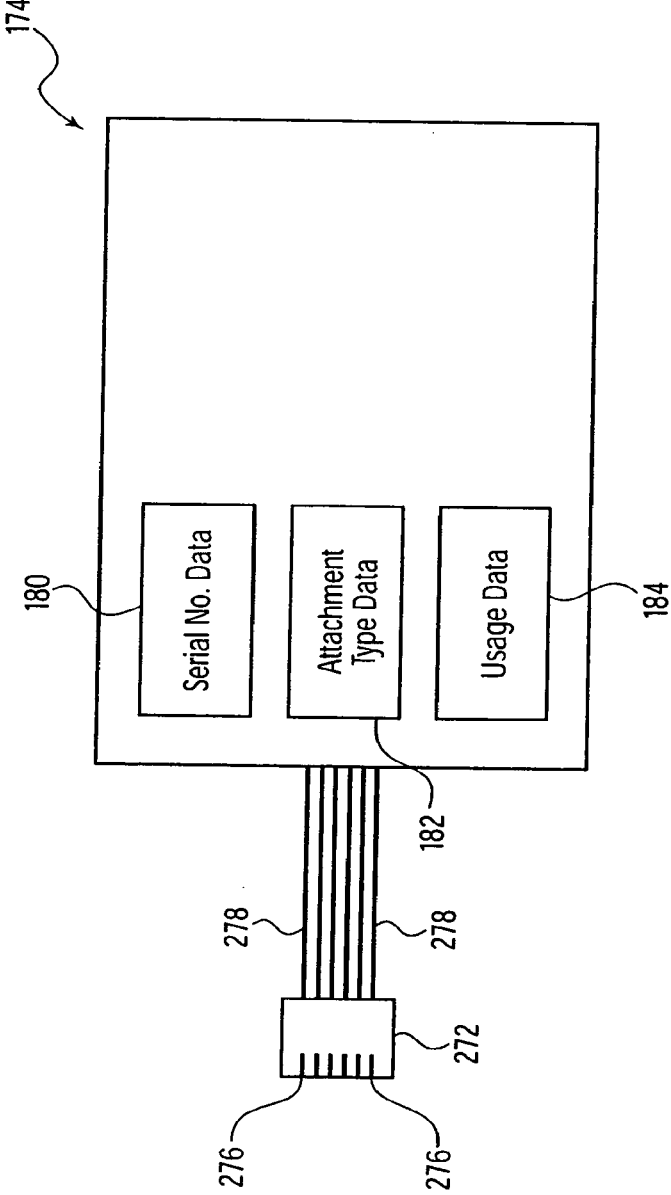

Fig. 10

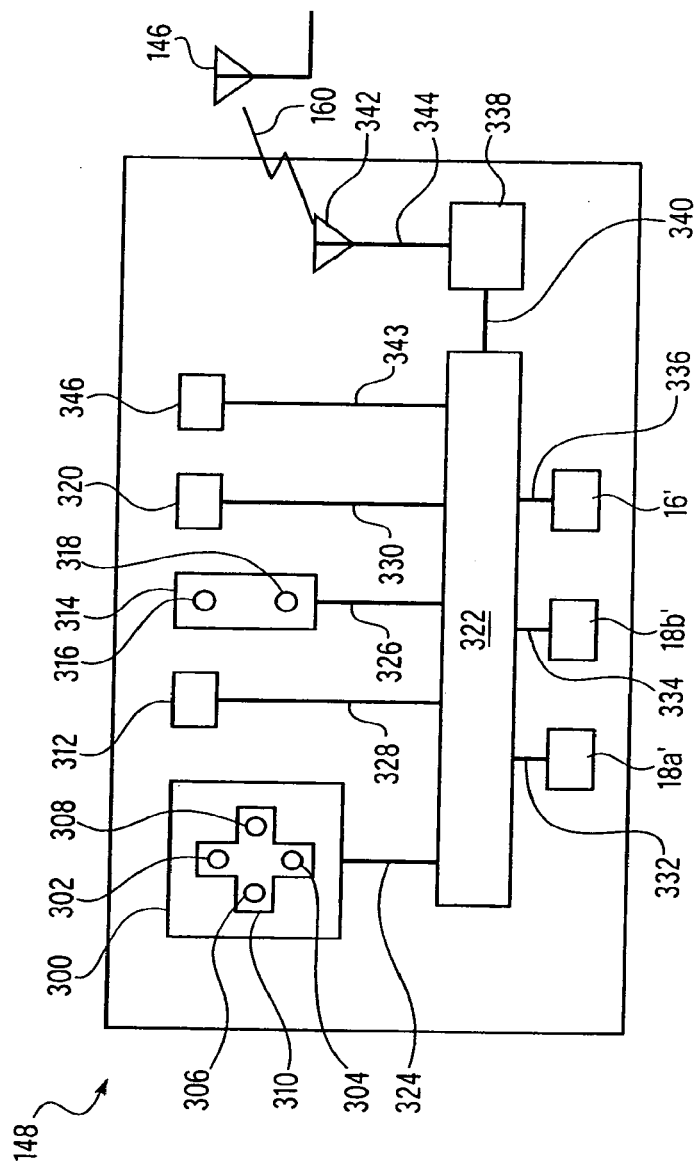

Fig. 11

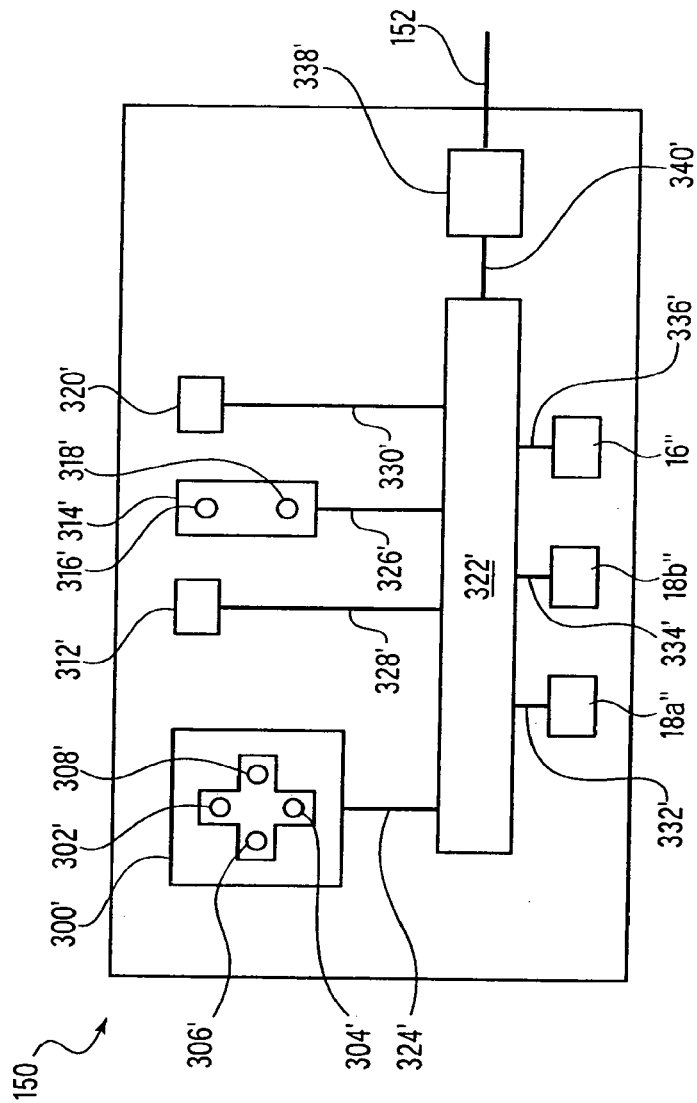

Fig. 12

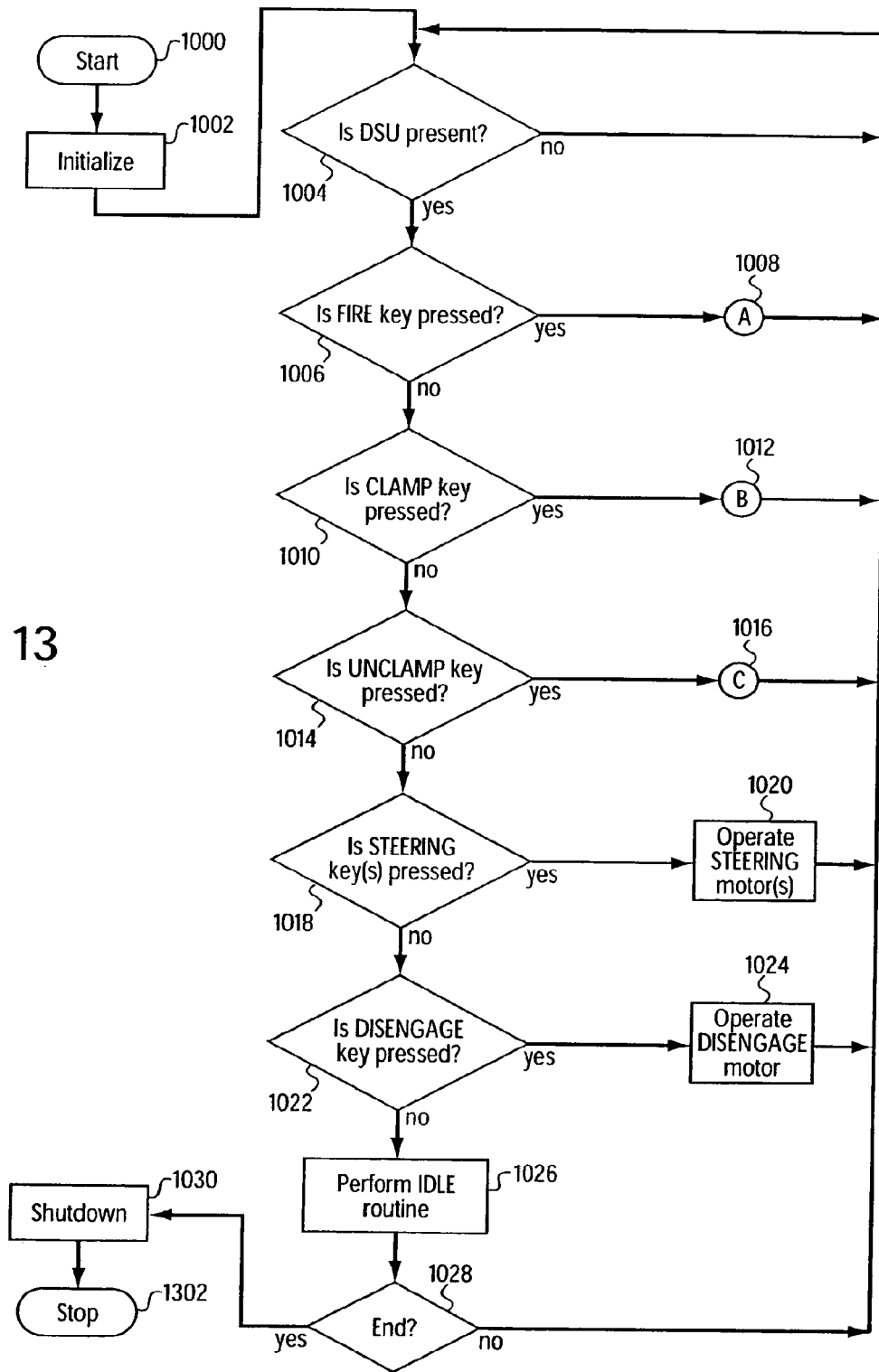
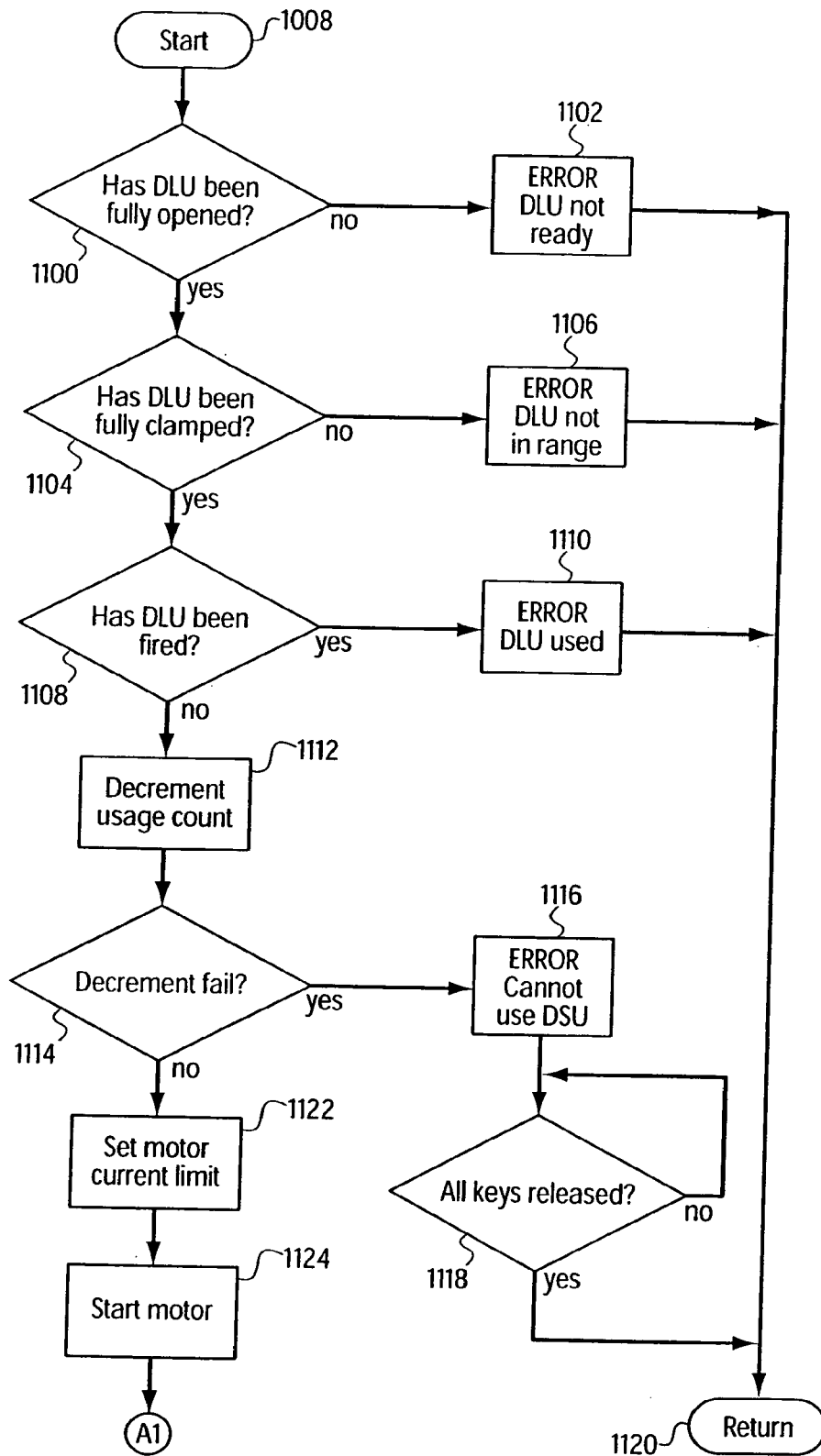

Fig. 13

Fig. 14a



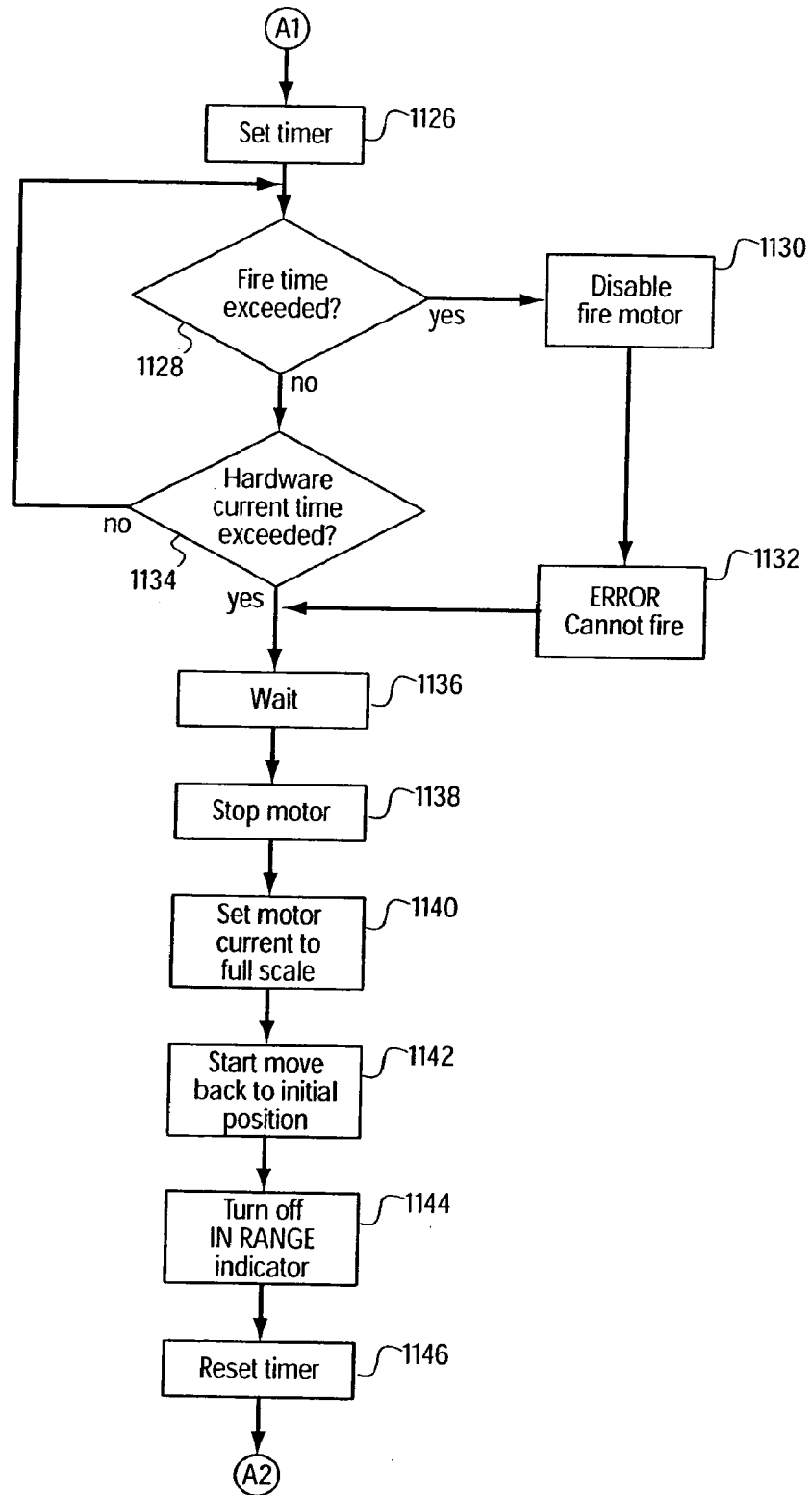

Fig. 14b

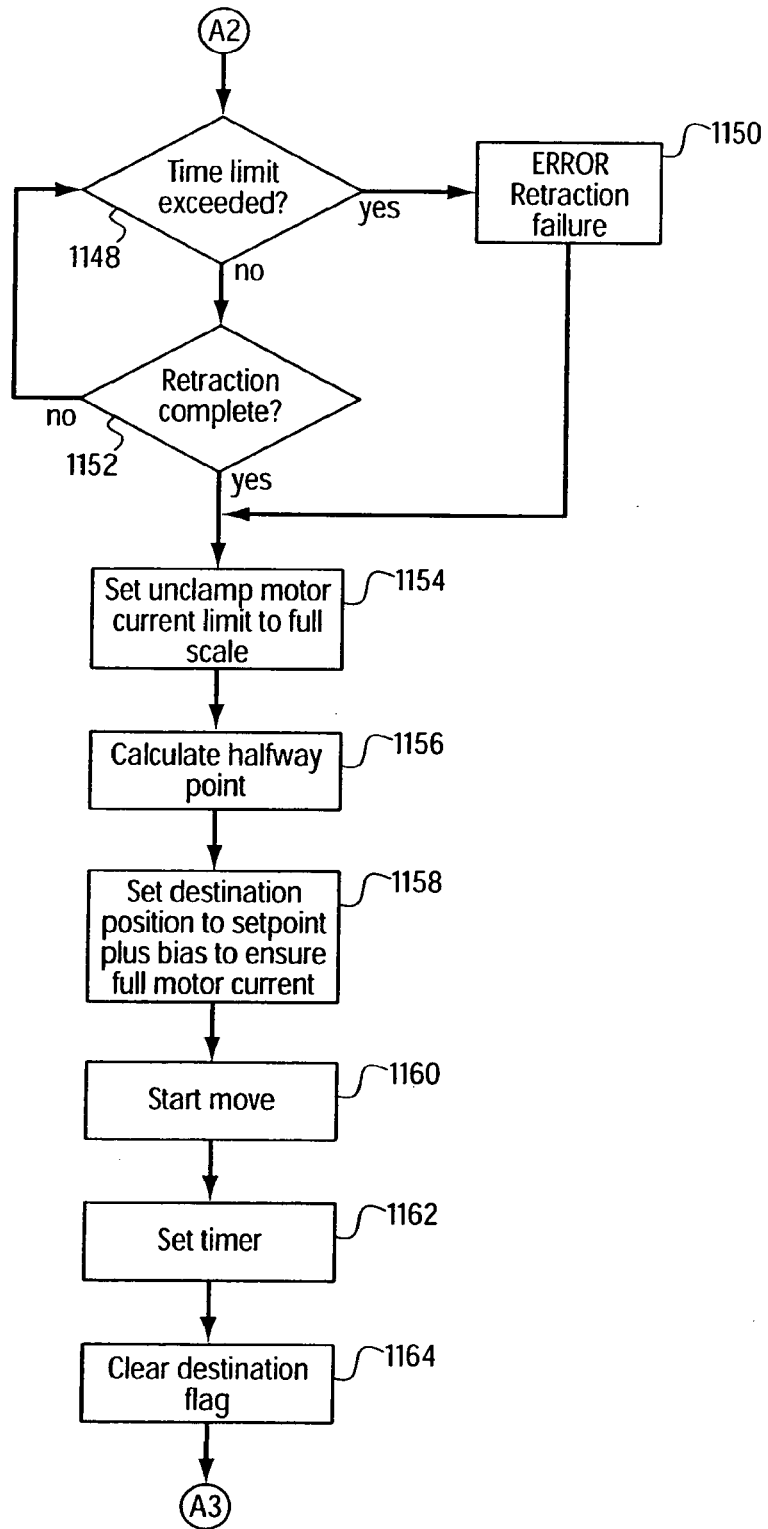

Fig. 14c

Fig. 14d

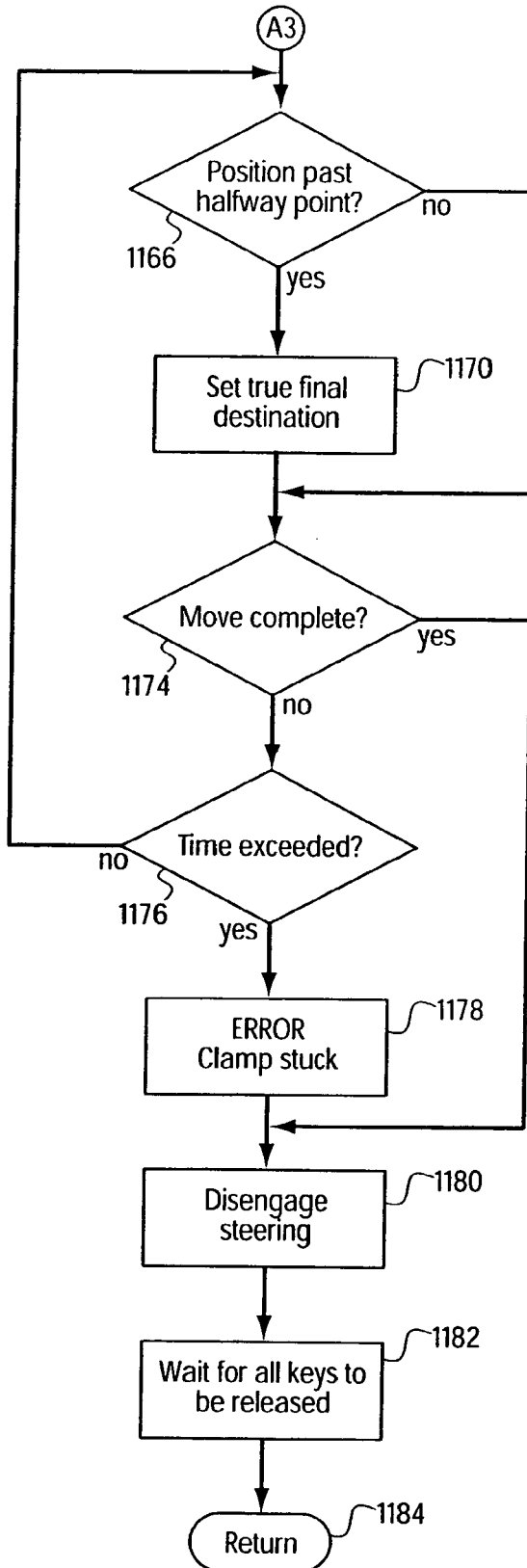

Fig.15a

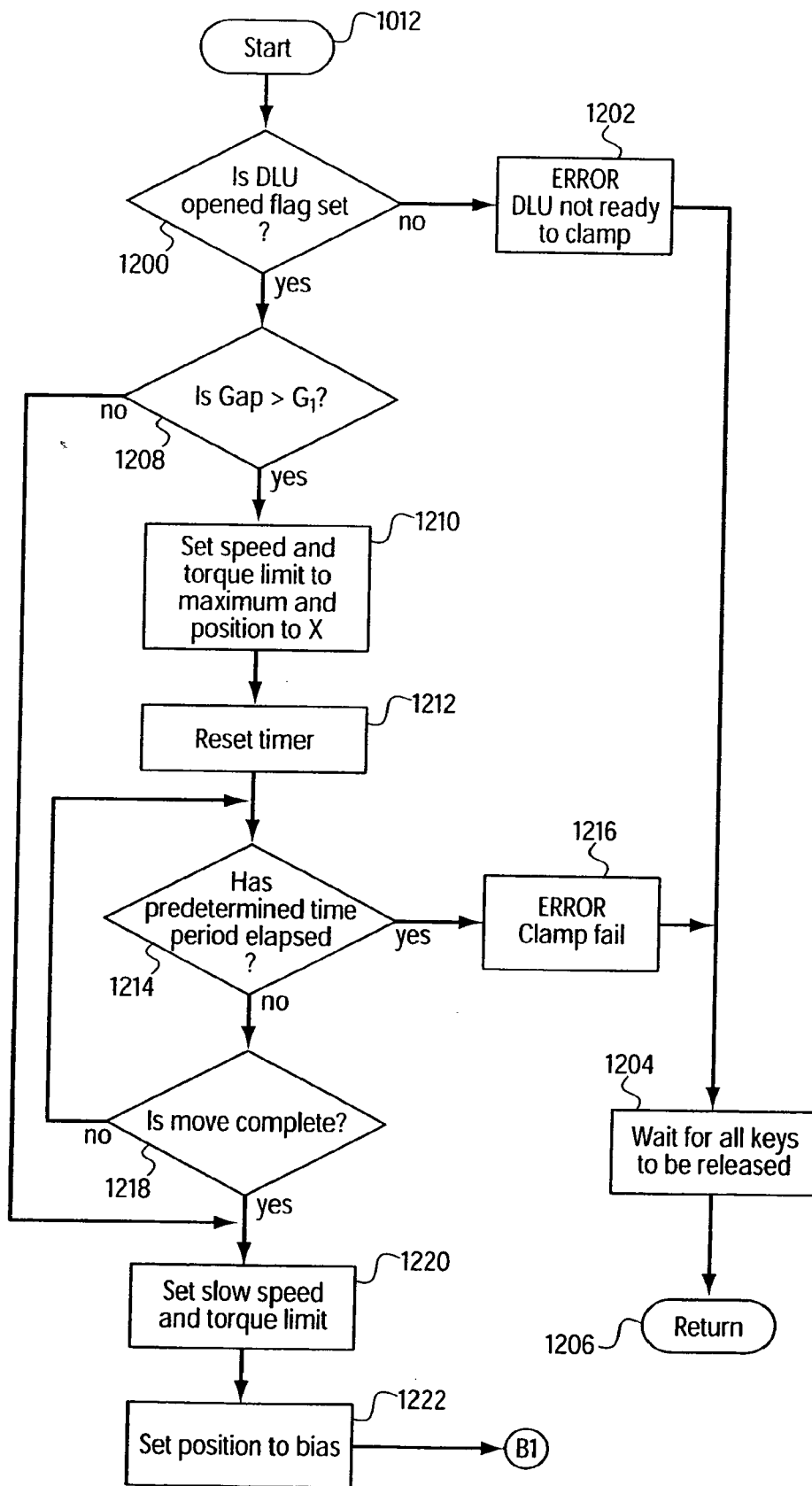

Fig.15b

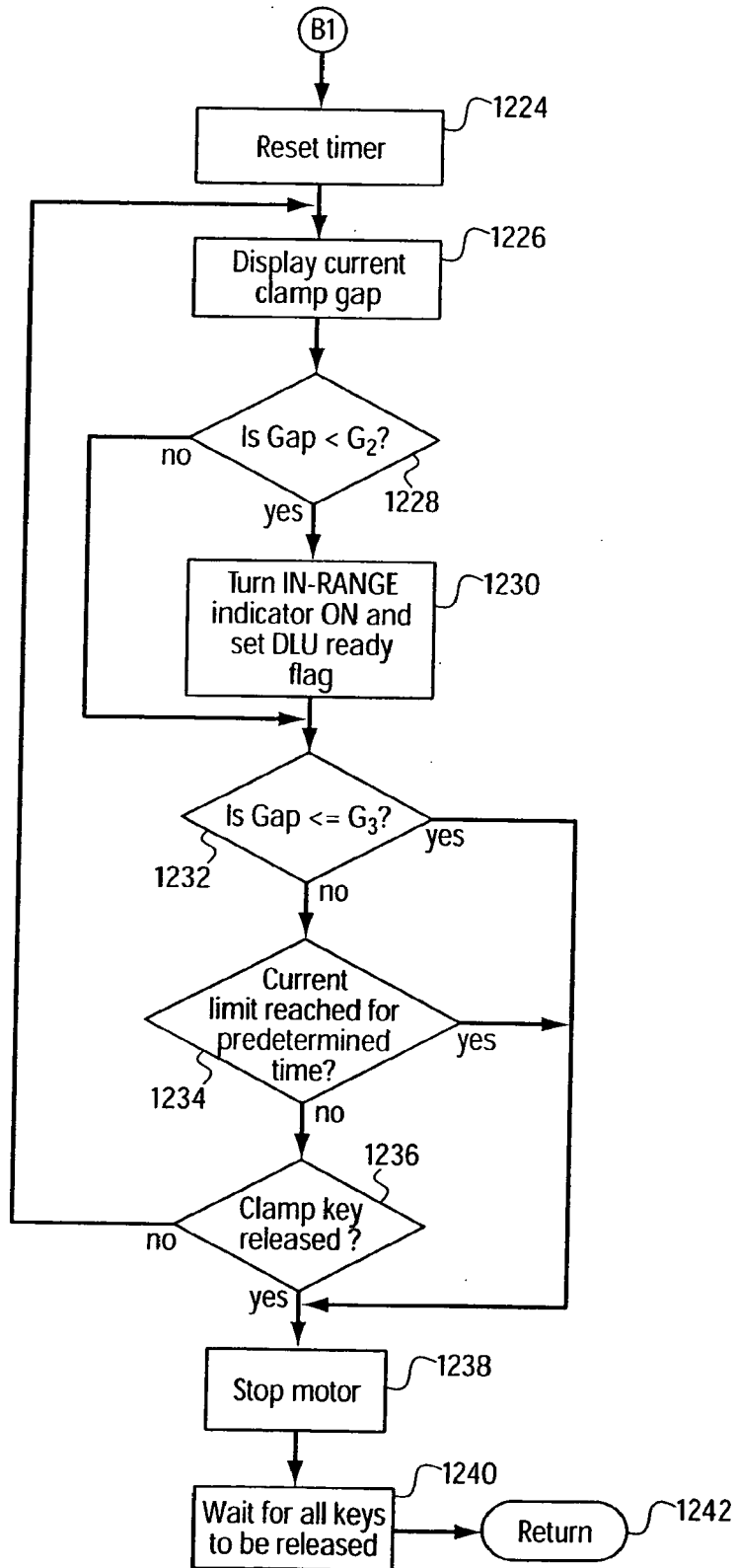
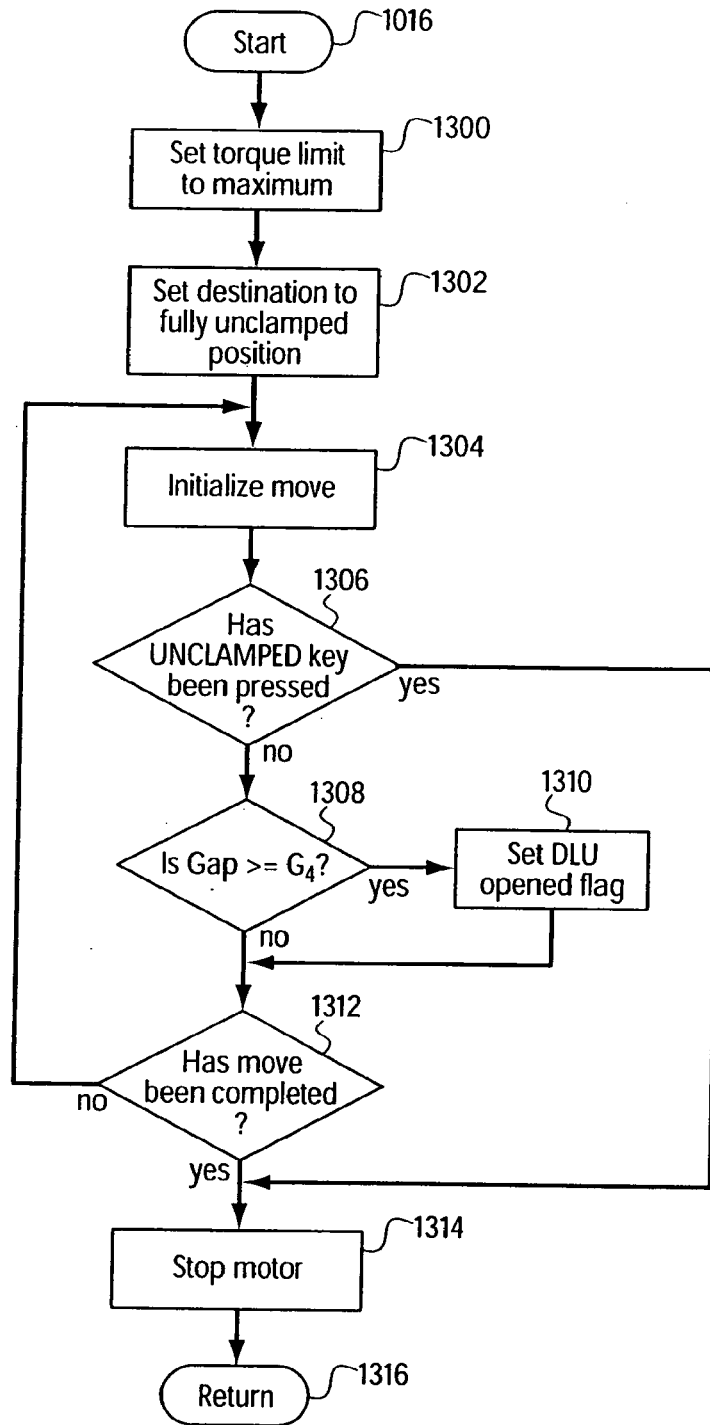

Fig.16



ELECTRO-MECHANICAL SURGICAL DEVICE

CROSS-REFERENCE TO RELATED APPLICATIONS

[0001] This is a continuation of U.S. patent application Ser. No. 15/168,448, filed May 31, 2016, which is a continuation of U.S. patent application Ser. No. 14/809,661, filed Jul. 27, 2015, now issued as U.S. Pat. No. 9,364,200, which is a continuation of U.S. patent application Ser. No. 13/737,084, filed Jan. 9, 2013, now issued as U.S. Pat. No. 9,113,847, on Aug. 25, 2015, which is a continuation of U.S. patent application Ser. No. 11/049,631, filed Feb. 1, 2005, now issued as U.S. Pat. No. 8,357,144 on Jan. 22, 2013, which is a continuation of U.S. patent application Ser. No. 10/256,681, filed on Sep. 26, 2002, now issued as U.S. Pat. No. 6,849,071 on Feb. 1, 2005, which is a divisional of U.S. patent application Ser. No. 09/723,715, filed on Nov. 28, 2000, now issued as U.S. Pat. No. 6,793,652 on Sep. 21, 2004.

[0002] U.S. application Ser. No. 09/723,715 is a continuation-in-part of U.S. application Ser. No. 09/324,451, filed on Jun. 2, 1999, now issued as U.S. Pat. No. 6,315,184 on Nov. 13, 2001; a continuation-in-part of U.S. application Ser. No. 09/324,452, filed on Jun. 2, 1999, now issued as U.S. Pat. No. 6,443,973 on Sep. 3, 2002; a continuation-in-part of U.S. application Ser. No. 09/351,534, filed on Jul. 12, 1999, now issued as U.S. Pat. No. 6,264,087 on Jul. 24, 2001; a continuation-in-part of U.S. application Ser. No. 09/510,923, filed on Feb. 22, 2000, now issued as U.S. Pat. No. 6,517,565 on Feb. 11, 2003; a continuation-in-part of U.S. application Ser. No. 09/510,927, filed on Feb. 22, 2000, now issued as U.S. Pat. No. 6,716,233 on Apr. 6, 2004; and a continuation-in-part of U.S. application Ser. No. 09/510,932, filed on Feb. 22, 2000, now issued as U.S. Pat. No. 6,491,201 on Dec. 10, 2002.

[0003] U.S. application Ser. No. 09/510,923 is a continuation-in-part of U.S. application Ser. No. 09/324,452, filed on Jun. 2, 1999, now issued as U.S. Pat. No. 6,443,973 on Sep. 3, 2002.

[0004] U.S. application Ser. No. 09/510,927 is a continuation-in-part of U.S. application Ser. No. 09/324,452, filed on Jun. 2, 1999, now issued as U.S. Pat. No. 6,443,973 on Sep. 3, 2002.

FIELD OF THE INVENTION

[0005] The present invention relates to an electromechanical surgical device.

BACKGROUND INFORMATION

[0006] The literature is replete with descriptions of surgical devices. For example, U.S. Pat. No. 4,705,038 to Sjostrom et al. describes a surgical system for powered instruments. The system includes a handpiece containing a motor and including a recess adapted to receive one of a plurality of surgical devices. A pair of reed switches is disposed within the recess, and each of the surgical devices includes one or two magnets adapted to actuate the reed switches in a particular combination when the device is assembled with the handpiece. The combination of reed switches activated by the magnets of the assembled handpiece and surgical device identifies to the system the surgical device so assembled with the handpiece. The number of

possible surgical devices identifiable by this system is limited to the four possible combination of up to two magnets.

[0007] U.S. Pat. No. 4,995,877 to Ams et al. describes a device with a rotationally-driven surgical instrument. The device includes a hand-held element containing a driving motor for driving a tool insert. The device further includes a control unit having a storage unit for storing operational data manually set by the user of the device. Such data may be transferred to a code carrier, which is insertable into a plug-in facility.

[0008] U.S. Pat. No. 5,249,583 to Mallaby describes an electronic biopsy instrument with wiperless position sensors. A slotted disc and a cam are affixed to a drive shaft, which is driven by a motor. A pair of sensors is arranged so that each sensor is activated when the slot of the slotted disc is positioned over the sensor to thereby determine the position of a cannula and a stylet of the instrument. The sensors, slotted disc, cam, motor and rechargeable batteries for powering the instrument are contained within a housing of the instrument.

[0009] U.S. Pat. No. 5,383,880 to Hooven describes an endoscopic surgical system with sensing means. The instrument includes a motor disposed within a hand-held housing. A sensor is provided in the head of an instrument of the system for sensing the blood oxygen content of adjacent tissue.

[0010] Similarly, U.S. Pat. No. 5,395,033 to Byme et al. describes an endoscopic surgical instrument having a pair of jaws. A permanent magnet is disposed in a distal end of one of the jaws, and a magneto-resistive sensor is disposed in a distal end of the other one of the jaws. The magnet produces a magnetic field between the jaws, and the sensor measures the variations in the magnetic field so that the distance between the jaws may be determined.

[0011] U.S. Pat. No. 5,467,911 to Tsuruta et al. describes a surgical device for stapling and fastening body tissues. The device includes an operation section and an insertion section, which is detachably attachable to the operation section.

[0012] U.S. Pat. Nos. 5,518,163, 5,518,164 and 5,667,517, all to Hooven, describe an endoscopic surgical system, which includes a motor disposed in a handle portion. A sensing member, which is used to sense the blood oxygen content of adjacent tissue, is disposed in a head of the instrument. A contact is also provided in the head of the instrument. When a firing nut of the system has moved forward in the head to drive and form surgical staples disposed therein, the firing nut engages the contact, thereby reversing the motor to retract the firing nut.

[0013] U.S. Pat. No. 5,653,374 to Young et al., U.S. Pat. No. 5,779,130 to Alesi et al. and U.S. Pat. No. 5,954,259 to Viola et al. describe a self-contained powered surgical apparatus, which includes a motor assembly and power source disposed within a hand-held instrument body.

[0014] These instruments and systems described above suffer numerous disadvantages. For example, in several of the above-described instruments and systems, a motor is disposed within a handle of the instrument. Due to size considerations, these motors generally provide limited torque. In certain of the instruments and systems described above, a battery is provided within the handle for powering the motor. Such battery systems, however, provide limited electrical power to the motors, further limiting the torque output by the motors.

[0015] In addition, it is generally not possible to accurately ascertain the positions of the operative elements of the aforementioned instruments and systems.

[0016] A further disadvantage of the above-described instruments and systems is that such instruments and systems typically require manual manipulation and operation. When a motor is provided in the handle of such instruments, manual manipulation and operation is awkward and cumbersome to the operator.

[0017] It is therefore an object of the present invention to provide an electro-mechanical surgical device, in which a motor system is provided remote from the surgical instrument.

[0018] It is a further object of the present invention to provide an electromechanical surgical device, which is operable via a remote control unit.

[0019] It is another object of the present invention to provide an electromechanical surgical device, in which the relative position of the components thereof may be accurately determined.

[0020] It is still another object of the present invention to provide an electro-mechanical surgical device, which includes a plurality of operating programs or algorithms. Each operating program or algorithm corresponds to a respective surgical instrument or attachment attachable to the electromechanical surgical device.

SUMMARY

[0021] The above and other beneficial objects and advantages of the present invention are most effectively attained by providing an electromechanical surgical device as described herein. In one example embodiment, an electromechanical surgical device includes: a housing; an elongated shaft extending from the housing, a distal end of the elongated shaft being detachably coupleable to a surgical instrument; at least two axially rotatable drive shafts disposed within the elongated shaft, a distal end of each of the drive shafts being configured to couple with the surgical instrument; a steering cable arrangement being configured to steer the distal end of the elongated shaft; and a motor system disposed within the housing and configured to drive the drive shafts and the steering cable arrangement.

[0022] In another example embodiment, the electromechanical surgical device includes a control system and a remote control unit configured to communicate with the control system to control the motor system via the control system. The remote control unit may include a wired remote control unit and/or a wireless remote control unit.

[0023] In yet another example embodiment, the electromechanical surgical device includes a sensor configured to detect the rotation of the drive shaft. The control system is configured to determine a position of the elements of the surgical instrument based on the detected rotation of the drive shaft.

[0024] In still another example embodiment, the electromechanical surgical device includes a first memory unit configured to store a plurality of operating programs or algorithms, each corresponding to a respective type of surgical instrument. The control system is configured to detect the type of surgical instrument attached to the electromechanical surgical device and to select or read the operating program or algorithm corresponding to the attached surgical instrument.

BRIEF DESCRIPTION OF THE DRAWINGS

[0025] FIG. 1 is a perspective view of an electromechanical surgical device according to the present invention;

[0026] FIG. 2 is a side elevational view, partially in section, of a flexible shaft of the electromechanical surgical device illustrated in FIG. 1;

[0027] FIG. 3 is a cross-sectional view of the flexible shaft taken along the line 3-3 shown in FIG. 2;

[0028] FIG. 4 is a rear end view of a first coupling of the flexible shaft illustrated in FIG. 2;

[0029] FIG. 5 is a front end view of a second coupling of the flexible shaft illustrated in FIG. 2;

[0030] FIG. 6 is a schematic view illustrating a motor arrangement of the electro-mechanical surgical device illustrated in FIG. 1;

[0031] FIG. 7 is a schematic view of the electromechanical surgical device illustrated in FIG. 1;

[0032] FIG. 8 is a schematic view of an encoder of the flexible shaft illustrated in FIGS. 2 and 3;

[0033] FIG. 9 is a schematic cross-sectional side view of an exemplary circular surgical stapler attachment used in connection with the electromechanical surgical device illustrated in FIG. 1;

[0034] FIG. 10 is a schematic view of a memory device of the exemplary circular surgical stapler attachment illustrated in FIG. 9;

[0035] FIG. 11 is a schematic view of a wireless remote control unit of the electro-mechanical surgical device illustrated in FIG. 1;

[0036] FIG. 12 is a schematic view of a wired remote control unit of the electro-mechanical surgical device illustrated in FIG. 1;

[0037] FIG. 13 illustrates a flowchart of a main operating program for operating the electromechanical surgical device illustrated in FIG. 1;

[0038] FIGS. 14a-14d illustrate a flowchart of a fire routine for a circular surgical stapler attachment, such as that illustrated in FIG. 9;

[0039] FIGS. 15a and 15b illustrate a flowchart of a clamp routine for a circular surgical stapler attachment, such as that illustrated in FIG. 9; and

[0040] FIG. 16 illustrates a flowchart of an unclamp routine for a circular surgical stapler attachment, such as that illustrated in FIG. 9.

DETAILED DESCRIPTION

[0041] Those skilled in the art will gain an appreciation of the present invention from a reading of the following description when viewed in conjunction with the accompanying drawings of FIGS. 1-16, inclusive. The individual reference characters designate the same or similar elements throughout the several views.

[0042] Referring to FIG. 1, there is seen a perspective view of an electro-mechanical surgical device 10 according to an example embodiment of the present invention. Electro-mechanical surgical device 10 may include, for example, a remote power console 12, which includes a housing 14 having a front panel 15. Mounted on front panel 15 are a display device 16 and indicators 18a, 18b, which are more fully described hereinbelow. A flexible shaft 20 may extend from housing 14 and may be detachably secured thereto via a first coupling 22. The distal end 24 of flexible shaft 20 may include a second coupling 26 adapted to detachably secure

a surgical instrument or attachment to the distal end **24** of flexible shaft **20**. The surgical instrument or attachment may be, for example, a surgical stapler, a surgical cutter, a surgical stapler-cutter, a linear surgical stapler, a linear surgical stapler-cutter, a circular surgical stapler, a circular surgical stapler-cutter, a surgical clip applier, a surgical clip ligator, a surgical clamping device, a vessel expanding device, a lumen expanding device, a scalpel, a fluid delivery device or any other type of surgical instrument. Such surgical instruments are described, for example, in U.S. patent application Ser. No. 09/324,451, entitled "A Stapling Device for Use with an Electromechanical Driver Device for Use with Anastomosing, Stapling, and Resecting Instruments," now U.S. Pat. No. 6,315,184; U.S. patent application Ser. No. 09/324,452, entitled "Electromechanical Driver Device for Use with Anastomosing, Stapling, and Resecting Instruments," now U.S. Pat. No. 6,443,973; U.S. patent application Ser. No. 09/351,534, entitled "Automated Surgical Stapling System," now U.S. Pat. No. 6,264,087; U.S. patent application Ser. No. 09/510,926, entitled "A Vessel and Lumen Expander Attachment for Use with an Electromechanical Driver Device," now U.S. Pat. No. 6,348,061; U.S. patent application Ser. No. 09/510,927, entitled "Electromechanical Driver and Remote Surgical Instruments Attachment Having Computer Assisted Control Capabilities," now U.S. Pat. No. 6,716,233; U.S. patent application Ser. No. 09/510,931, entitled "A Tissue Stapling Attachment for Use with an Electromechanical Driver Device," now U.S. Pat. No. 6,533,157; U.S. patent application Ser. No. 09/510,932, entitled "A Fluid Delivery Mechanism for Use with Anastomosing, Stapling, and Resecting Instruments," now U.S. Pat. No. 6,491,201; and U.S. patent application Ser. No. 09/510,933, entitled "A Fluid Delivery Device for Use with Anastomosing, Stapling, and Resecting Instruments," now U.S. Pat. No. 6,488,197; each of which is expressly incorporated herein in its entirety by reference thereto.

[0043] Referring to FIG. 2, there is seen a side view, partially in section, of flexible shaft **20**. According to one embodiment, flexible shaft **20** includes a tubular sheath **28**, which may include a coating or other sealing arrangement to provide a fluid-tight seal between the interior channel **40** thereof and the environment. Sheath **28** may be formed of a tissue-compatible, sterilizable elastomeric material. The sheath **28** may also be formed of a material that is autoclavable. Disposed within the interior channel **40** of flexible shaft **20**, and extending along the entire length thereof, may be a first rotatable drive shaft **30**, a second rotatable drive shaft **32**, a first steering cable **34**, a second steering cable **35**, a third steering cable **36**, a fourth steering cable **37** and a data transfer cable **38**. FIG. 3 is a cross-sectional view of flexible shaft **20** taken along the line 3-3 shown in FIG. 2 and further illustrates the several cables **30, 32, 34, 35, 36, 37, 38**. Each distal end of the steering cables **34, 35, 36, 37** is affixed to the distal end **24** of the flexible shaft **20**. Each of the several cables **30, 32, 34, 35, 36, 37, 38** may be contained within a respective sheath.

[0044] Referring now to FIG. 4, there is seen a rear end view of first coupling **22**. First coupling **22** includes a first connector **44**, a second connector **48**, a third connector **52** and a fourth connector **56**, each rotatably secured to first coupling **22**. Each of the connectors **44, 48, 52, 56** includes a respective recess **46, 50, 54, 58**. As shown in FIG. 4, each recess **46, 50, 54, 58** may be hexagonally shaped. It should be appreciated, however, that the recesses **46, 50, 54, 58** may

have any shape and configuration to non-rotatably couple and rigidly attach the connectors **44, 48, 52, 56** to respective drive shafts of the motor arrangement contained within the housing **12**, as more fully described below. It should be appreciated that complementary projections may be provided on respective drive shafts of the motor arrangement to thereby drive the drive elements of the flexible shaft **20** as described below. It should also be appreciated that the recesses may be provided on the drive shafts and complementary projections may be provided on the connectors **44, 48, 52, 56**. Any other coupling arrangement configured to non-rotatably and releasably couple the connectors **44, 48, 52, 56** and the drive shafts of the motor arrangement may be provided.

[0045] One of the connectors **44, 48, 52, 56** is non-rotatably secured to the first drive shaft **30**, and another one of the connectors **44, 48, 52, 56** is non-rotatably secured to the second drive shaft **32**. The remaining two of the connectors **44, 48, 52, 56** engage with transmission elements configured to apply tensile forces on the steering cables **34, 35, 36, 37** to thereby steer the distal end **24** of the flexible shaft **20**. The data transfer cable **38** is electrically and logically connected with data connector **60**. Data connector **60** includes, for example, electrical contacts **62**, corresponding to and equal in number to the number of individual wires contained in the data cable **38**. First coupling **22** includes a key structure **42** to properly orient the first coupling **22** to a mating and complementary coupling arrangement disposed on the housing **12**. Such key structure **42** may be provided on either one, or both, of the first coupling **22** and the mating and complementary coupling arrangement disposed on the housing **12**. First coupling **22** may include a quick-connect type connector, which may use, for example, a simple pushing motion to engage the first coupling **22** to the housing **12**. Seals may be provided in conjunction with any of the several connectors **44, 48, 52, 56, 60** to provide a fluid-tight seal between the interior of first coupling **22** and the environment.

[0046] Referring now to FIG. 5, there is seen a front end view of the second coupling **26** of flexible shaft **20**. Second coupling **26** includes a first connector **66** and a second connector **68**, each being rotatably secured to the second coupling **26** and each being non-rotatably secured to a distal end of a respective one of the first and second drive shafts **30, 32**. A quick-connect type fitting **64** is provided on the second coupling **26** for detachably securing the surgical instrument or attachment thereto. The quick-connect type fitting **64** may be, for example, a rotary quick-connect type fitting, a bayonet type fitting, etc. A key structure **74** is provided on the second coupling **26** for properly aligning the surgical instrument or attachment to the second coupling **26**. The key structure or other arrangement for properly aligning the surgical instrument or attachment to the flexible shaft **20** may be provided on either one, or both, of the second coupling **26** and the surgical instrument or attachment. In addition, the quick-connect type fitting may be provided on the surgical instrument or attachment. A data connector **70**, having electrical contacts **72**, is also provided in the second coupling **26**. Like the data connector **60** of first coupling **22**, the data connector **70** of second coupling **26** includes contacts **72** electrically and logically connected to the respective wires of data transfer cable **38** and contacts **62** of data connector **60**. Seals may be provided in conjunction

with the connectors **66**, **68**, **70** to provide a fluid-tight seal between the interior of second coupling **26** and the environment.

[0047] Disposed within housing **14** of the remote power console **12** are electro-mechanical driver elements configured to drive the drive shafts **30**, **32** and the steering cables **34**, **35**, **36**, **37** to thereby operate the electromechanical surgical device **10** and the surgical instrument or attachment attached to the second coupling **26**. In the example embodiment illustrated schematically in FIG. **6**, five electric motors **76**, **80**, **84**, **90**, **96**, each operating via a power source, may be disposed in the remote power console **12**. It should be appreciated, however, that any appropriate number of motors may be provided, and the motors may operate via battery power, line current, a DC power supply, an electronically controlled DC power supply, etc. It should also be appreciated that the motors may be connected to a DC power supply, which is in turn connected to line current and which supplies the operating current to the motors.

[0048] FIG. **6** illustrates schematically one possible arrangement of motors. An output shaft **78** of a first motor **76** engages with the first connector **44** of the first coupling **22** when the first coupling **22**, and, therefore, flexible shaft **20**, is engaged with the housing **14** to thereby drive the first drive shaft **30** and first connector **66** of second coupling **26**. Similarly, an output shaft **82** of a second motor **80** engages the second connector **48** of first coupling **22** when first coupling **22**, and, therefore, flexible shaft **20** is engaged with the housing **14** to thereby drive the second drive shaft **32** and second connector **68** of second coupling **26**. An output shaft **86** of a third motor **84** engages the third connector **52** of the first coupling **22** when the first coupling **22**, and, therefore, flexible shaft **20**, is engaged with the housing **14** to thereby drive the first and second steering cables **34**, **35** via a first pulley arrangement **88**. An output shaft **92** of a fourth motor **90** engages the fourth connector **56** of the first coupling **22** when the first coupling **22**, and, therefore, flexible shaft **20**, is engaged with the housing **14** to thereby drive the third and fourth steering cables **36**, **37** via a second pulley arrangement **94**. The third and fourth motors **84**, **90** may be secured on a carriage **100**, which is selectively movable via an output shaft **98** of a fifth motor **96** between a first position and a second position to selectively engage and disengage the third and fourth motors **84**, **90** with the respective pulley arrangement **88**, **94** to thereby permit the flexible shaft **20** to become taut and steerable or limp as necessary. It should be appreciated that other mechanical, electrical or electromechanical mechanisms may be used to selectively engage and disengage the steering mechanism. The motors may be arranged and configured as described, for example, in U.S. patent application Ser. No. 09/510,923, entitled "A Carriage Assembly for Controlling a Steering Wire Mechanism Within a Flexible Shaft," now U.S. Pat. No. 6,517,565; which is expressly incorporated herein in its entirety by reference thereto.

[0049] Referring now to FIG. **7**, there is seen a schematic view of the electro-mechanical surgical device **10**. A controller **122** is provided in the housing **14** of remote power console **12** and is configured to control all functions and operations of the electromechanical surgical device **10** and any surgical instrument or attachment attached to the flexible shaft **20**. A memory unit **130** is provided and may include memory devices, such as, a ROM component **132** and/or a RAM component **134**. ROM component **132** is in

electrical and logical communication with controller **122** via line **136**, and RAM component **134** is in electrical and logical communication with controller **122** via line **138**. RAM component **134** may include any type of random-access memory, such as, for example, a magnetic memory device, an optical memory device, a magneto-optical memory device, an electronic memory device, etc. Similarly, ROM component **132** may include any type of read-only memory, such as, for example, a removable memory device, such as a PC-Card or PCMCIA-type device. It should be appreciated that ROM component **132** and RAM component **134** may be embodied as a single unit or may be separate units and that ROM component **132** and/or RAM component **134** may be provided in the form of a PC-Card or PCMCIA-type device. Controller **122** is further connected to front panel **15** of housing **14** and, more particularly, to display device **16** via line **154** and indicators **18a**, **18b** via respective lines **156**, **158**. Lines **116**, **118**, **124**, **126**, **128** electrically and logically connect controller **122** to first, second, third, fourth and fifth motors **76**, **80**, **84**, **90**, **96**, respectively. A wired remote control unit ("RCU") **150** is electrically and logically connected to controller **122** via line **152**. A wireless RCU **148** is also provided and communicates via a wireless link **160** with a receiving/sending unit **146** connected via line **144** to a transceiver **140**. The transceiver **140** is electrically and logically connected to controller **122** via line **142**. Wireless link **160** may be, for example, an optical link, such as an infrared link, a radio link or any other form of wireless communication link.

[0050] A switch device **186**, which may be, for example, an array of DIP switches, may be connected to controller **122** via line **188**. Switch device **186** may be used, for example, to select one of a plurality of languages used in displaying messages and prompts on the display device **16**. The messages and prompts may relate to, for example, the operation and/or the status of the electromechanical surgical device **10** and/or to any surgical instrument or attachment attached thereto.

[0051] According to the example embodiment of the present invention, a first encoder **106** is provided within the second coupling **26** and is configured to output a signal in response to and in accordance with the rotation of the first drive shaft **30**. A second encoder **108** is also provided within the second coupling **26** and is configured to output a signal in response to and in accordance with the rotation of the second drive shaft **32**. The signal output by each of the encoders **106**, **108** may represent the rotational position of the respective drive shaft **30**, **32** as well as the rotational direction thereof. Such encoders **106**, **108** may be, for example, Hall-effect devices, optical devices, etc. Although the encoders **106**, **108** are described as being disposed within the second coupling **26**, it should be appreciated that the encoders **106**, **108** may be provided at any location between the motor system and the surgical instrument or attachment.

[0052] FIG. **8** is a schematic view of an encoder **106**, **108**, which includes a Hall-effect device. Mounted non-rotatably on drive shaft **30**, **32** is a magnet **240** having a north pole **242** and a south pole **244**. The encoder **106**, **108** further includes a first sensor **246** and second sensor **248**, which are disposed approximately 90° apart relative to the longitudinal, or rotational, axis of drive shaft **30**, **32**. The output of the sensors **246**, **248** is persistent and changes its state as a function of a change of polarity of the magnetic field in the detection range of the sensor. Thus, based on the output

signal from the encoders **106**, **108**, the angular position of the drive shaft **30**, **32** may be determined within one-quarter revolution and the direction of rotation of the drive shaft **30**, **32** may be determined. The output of each encoder **106**, **108** is transmitted via a respective line **110**, **112** of data transfer cable **38** to controller **122**. The controller **122**, by tracking the angular position and rotational direction of the drive shafts **30**, **32** based on the output signal from the encoders **106**, **108**, can thereby determine the position and/or state of the components of the surgical instrument or attachment connected to the electromechanical surgical device **10**. That is, by counting the revolutions of the drive shaft **30**, **32**, the controller **122** can determine the position and/or state of the components of the surgical instrument or attachment connected to the electromechanical surgical device **10**.

[0053] For example, in a circular surgical stapler attachment **250**, such as that shown schematically in cross-section in FIG. **9**, the circular surgical stapler attachment **250** includes a coupling **260** adapted by size and configuration to cooperate with the second coupling **26** of flexible shaft **20** to detachably attach the circular surgical stapler attachment **250** thereto. Circular surgical stapler attachment **250** includes an anvil portion **254** having an anvil **256** mounted on the distal end of an anvil stem **258**. The anvil stem **258** is extended and retracted by the operation of an anvil drive shaft **262**, which is rotatably secured within the body portion **252** of the circular surgical stapler attachment **250**. A proximal end of the anvil drive shaft **262** includes a first connector **268** adapted by size and configuration to couple with the first connector **66** of second coupling **26**. Circular surgical stapler attachment **250** further includes a staple driver/cutter **264** driven by the rotation of a staple driver/cutter drive shaft **266**. The proximal end of the staple driver/cutter drive shaft **266** includes a second connector **270**, which is adapted by size and configuration to couple with the second connector **68** of second coupling **26**. Thus, in the example circular surgical stapler attachment **250** shown in FIG. **9**, the extension and retraction of the anvil **256** is effected by the operation of the first motor **76**, and the extension and retraction of the staple driver/cutter **264** is effected by the operation of the second motor **80**. The pitch of the anvil drive shaft **262** and the pitch of the stapler driver/cutter drive shaft **266** are predetermined and known quantities. That is, the advancement distance of the anvil **256** and the staple driver/cutter **264** are functions of, and ascertainable on the basis of, the rotation of the respective drive shaft **30**, **32**. By ascertaining an absolute position of the anvil **256** and the staple driver/cutter **264** at a point in time, the relative displacement of the anvil **256** and staple driver/cutter **264**, based on the output signal from the encoders **106**, **108** and the known pitches of the anvil drive shaft **262** and staple driver/cutter drive shaft **266**, may be used to ascertain the absolute position of the anvil **256** and staple driver/cutter **264** at all times thereafter. The absolute position of the anvil **256** and staple driver/cutter **264** may be fixed and ascertained at the time that the circular surgical stapler attachment **250** is first coupled to the flexible shaft **20**. Alternatively, the position of the anvil **256** and the staple driver/cutter **264** relative to, for example, the body portion **252** may be determined based on the output signal from the encoders **106**, **108**.

[0054] Circular surgical stapler attachment **250** further includes a data connector **272** adapted by size and configuration to electrically and logically connect to connector **70** of

second coupling **26**. In the example embodiment, data connector **272** includes contacts (not shown) equal in number to the number of leads **72** of connector **70**. Contained within the circular surgical stapler attachment **250** is a memory unit **174** electrically and logically connected with the data connector **272**. Memory unit **174** may be in the form of, for example, an EEPROM, EPROM, etc. and may be contained, for example, within the body portion **252** of circular surgical stapler attachment **250**.

[0055] FIG. **10** schematically illustrates the memory unit **174**. As seen in FIG. **10**, data connector **272** includes contacts **276**, each electrically and logically connected to memory unit **174** via a respective line **278**. Memory unit **174** is configured to store, for example, a serial number data **180**, an attachment type identifier (ID) data **182** and a usage data **184**. Memory unit **174** may additionally store other data. Both the serial number data **180** and the ID data **182** may be configured as read-only data. In the example embodiment, serial number data **180** is data uniquely identifying the particular surgical instrument or attachment, whereas the ID data **182** is data identifying the type of the attachment, such as, for example, a circular surgical stapler attachment, a linear surgical stapler attachment, etc. The usage data **184** represents usage of the particular attachment, such as, for example, the number of times the anvil **256** of the circular surgical stapler attachment **250** has been advanced or the number of times that the staple driver/cutter **264** of the circular surgical stapler attachment **250** has been advanced or fired.

[0056] It should be appreciated that each types of surgical instrument or attachment attachable to the distal end **24** of the flexible shaft **20** may be designed and configured to be used a single time or multiple times. The surgical instrument or attachment may also be designed and configured to be used a predetermined number of times. Accordingly, the usage data **184** may be used to determine whether the surgical instrument or attachment has been used and whether the number of uses has exceeded the maximum number of permitted uses. As more fully described below, an attempt to use a surgical instrument or attachment after the maximum number of permitted uses has been reached will generate an ERROR condition.

[0057] It should be appreciated that the circular surgical stapler attachment **250** illustrated in FIG. **9** is intended to be merely an example of a surgical attachment used in conjunction with the electro-mechanical surgical device **10**. It should be further appreciated that any other type of surgical instrument or attachment, such as those enumerated hereinabove, may be used in conjunction with the electro-mechanical surgical device **10**. Regardless of the particular type of surgical instrument or attachment, in the example embodiment of the present invention, the surgical instrument or attachment includes the coupling elements **268**, **270**, **272**, as necessary for proper operation of the surgical instrument or attachment, as well as the memory unit **174**. Although the drive shafts and motors are described herein as effecting particular functions of the circular surgical stapler attachment **250**, it should be appreciated that the drive shafts and motors may effect the same or other functions of other types of surgical instruments or attachments.

[0058] Referring again to FIG. **7**, in accordance with the example embodiment of the present invention, the controller **122** is configured to read the ID data **182** from the memory unit **174** of the surgical instrument or attachment when the

surgical instrument or attachment is initially connected to the flexible shaft 20. The memory unit 174 is electrically and logically connected to the controller 122 via line 120 of data transfer cable 38. Based on the read ID data 182, the controller 122 is configured to read or select from the memory unit 130, an operating program or algorithm corresponding to the type of surgical instrument or attachment connected to the flexible shaft 20. The memory unit 130 is configured to store the operating programs or algorithms for each available type of surgical instrument or attachment, the controller 122 selecting and/or reading the operating program or algorithm from the memory unit 130 in accordance with the ID data 182 read from the memory unit 174 of an attached surgical instrument or attachment. As indicated above, the memory unit 130 may include a removable ROM component 132 and/or RAM component 134. Thus, the operating programs or algorithms stored in the memory unit 130 may be updated, added, deleted, improved or otherwise revised as necessary. It should be appreciated that the serial number data 180 and/or usage data 184 may also be used to determine which of a plurality of operating programs or algorithms is read or selected from the memory unit 130. It should also be appreciated that the operating program or algorithm may alternatively be stored in the memory unit 174 of the surgical instrument or attachment and transferred to the controller 122 via the data transfer cable 38. Once the appropriate operating program or algorithm is read or selected by, or transmitted to, the controller 122, the controller 122 causes the operating program or algorithm to be executed in accordance with operations performed by the user via the wired RCU 150 and/or the wireless RCU 148. As indicated hereinabove, the controller 122 is electrically and logically connected with the first, second, third, fourth and fifth motors 76, 80, 84, 90, 96 via respective lines 116, 118, 124, 126, 128 and controls such motors 76, 80, 84, 90, 96 in accordance with the read, selected or transmitted operating program or algorithm via the respective lines 116, 118, 124, 126, 128.

[0059] Referring now to FIG. 11, there is seen a schematic view of wireless RCU 148. Wireless 148 includes a steering controller 300 having a plurality of switches 302, 304, 306, 308 arranged under a four-way rocker 310. The operation of switches 302, 304, via rocker 310, controls the operation of first and second steering cables 34, 35 via third motor 84. Similarly, the operation of switches 306, 308, via rocker 310, controls the operation of third and fourth steering cables 36, 37 via fourth motor 92. It should be appreciated that rocker 310 and switches 302, 304, 306, 308 are arranged so that the operation of switches 302, 304 steers the flexible shaft 20 in the north-south direction and that the operation of switches 306, 308 steers the flexible shaft 20 in the east-west direction. Reference herein to north, south, east and west is made to a relative coordinate system. Alternatively, a digital joystick, analog joystick, etc. may be provided in place of rocker 310 and switches 302, 304, 306, 308. Potentiometers or any other type of actuator may also be used in place of switches 302, 304, 306, 308.

[0060] Wireless RCU 148 further includes a steering engage/disengage switch 312, the operation of which controls the operation of fifth motor 96 to selectively engage and disengage the steering mechanism. Wireless RCU 148 also includes a two-way rocker 314 having first and second switches 316, 318 operable thereby. The operation of these switches 316, 318 controls certain functions of the electro-

mechanical surgical device 10 and any surgical instrument or attachment attached to the flexible shaft 20 in accordance with the operating program or algorithm corresponding to the attached surgical instrument or attachment, if any. For example, where the surgical instrument is a circular surgical stapler attachment 250, such as that shown in FIG. 9 and described hereinabove, operation of the two-way rocker 314 may control the advancement and retraction of the anvil 256. Wireless RCU 148 is provided with yet another switch 320, the operation of which may further control the operation of the electromechanical surgical device 10 and any surgical instrument or attachment attached to the flexible shaft 20 in accordance with the operating program or algorithm corresponding to the attached surgical instrument or attachment, if any. For example, when the circular surgical stapler attachment 250 is attached to the flexible shaft 20, operation of the switch 320 initiates the advancement, or firing sequence, of the staple driver/cutter 264.

[0061] Wireless RCU 148 includes a controller 322, which is electrically and logically connected with the switches 302, 304, 306, 308 via line 324, with the switches 316, 318 via line 326, with switch 312 via line 328 and with switch 320 via line 330. Wireless RCU 148 may include indicators 18a', 18b', corresponding to the indicators 18a, 18b of front panel 15, and a display device 16', corresponding to the display device 16 of the front panel 15. If provided, the indicators 18a', 18b' are electrically and logically connected to controller 322 via respective lines 332, 334, and the display device 16' is electrically and logically connected to controller 322 via line 336. Controller 322 is electrically and logically connected to a transceiver 338 via line 340, and transceiver 338 is electrically and logically connected to a receiver/transmitter 342 via line 344. A power supply, not shown, for example, a battery, may be provided in wireless RCU 148 to power the same. Thus, the wireless RCU 148 may be used to control the operation of the electro-mechanical surgical device 10 and any surgical instrument or attachment attached to the flexible shaft 20 via wireless link 160.

[0062] Wireless RCU 148 may include a switch 346 connected to controller 322 via line 348. Operation of switch 346 transmits a data signal to the transmitter/receiver 146 via wireless link 160. The data signal includes identification data uniquely identifying the wireless RCU 148. This identification data is used by the controller 122 to prevent unauthorized operation of the electromechanical surgical device 10 and to prevent interference with the operation of the electromechanical surgical device 10 by another wireless RCU. Each subsequent communication between the wireless RCU 148 and the electromechanical device surgical 10 may include the identification data. Thus, the controller 122 can discriminate between wireless RCUs and thereby allow only a single, identifiable wireless RCU 148 to control the operation of the electromechanical surgical device 10 and any surgical instrument or attachment attached to the flexible shaft 20.

[0063] Based on the positions of the components of the surgical instrument or attachment attached to the flexible shaft 20, as determined in accordance with the output signals from the encoders 106, 108, the controller 122 may selectively enable or disable the functions of the electromechanical surgical device 10 as defined by the operating program or algorithm corresponding to the attached surgical instrument or attachment. For example, where the surgical instrument or attachment is the circular surgical stapler attachment

250 illustrated in FIG. 9, the firing function controlled by the operation of the switch **320** is disabled unless the space or gap between the anvil **256** and the body portion **252** is determined to be within an acceptable range. The space or gap between the anvil **256** and the body portion **252** is determined based on the output signal from the encoders **106**, **108**, as more fully described hereinabove. It should be appreciated that the switch **320** itself remains operable but that the controller **122** does not effect the corresponding function unless the space or gap is determined to be within the acceptable range.

[0064] Referring now to FIG. 12, there is seen a schematic view of a wired RCU **150**. In the example embodiment, wired RCU **150** includes substantially the same control elements as the wireless RCU **148** and further description of such elements is omitted. Like elements are noted in FIG. 12 with an accompanying prime. It should be appreciated that the functions of the electro-mechanical surgical device **10** and any surgical instrument or attachment attached to the flexible shaft **20** may be controlled by the wired RCU **150** and/or by the wireless RCU **148**. In the event of a battery failure, for example, in the wireless RCU **148**, the wired RCU **150** may be used to control the functions of the electro-mechanical surgical device **10** and any surgical instrument or attachment attached to the flexible shaft **20**.

[0065] As described hereinabove, the front panel **15** of housing **14** includes display device **16** and indicators **18a**, **18b**. The display device **16** may include an alpha-numeric display device, such as an LCD display device. Display device **16** may also include an audio output device, such as a speaker, a buzzer, etc. The display device **16** is operated and controlled by controller **122** in accordance with the operating program or algorithm corresponding to a surgical instrument or attachment, if any, attached to the flexible shaft **20**. If no surgical instrument or attachment is so attached, a default operating program or algorithm may be read or selected by, or transmitted to, controller **122** to thereby control the operation of the display device **16** as well as the other aspects and functions of the electro-mechanical surgical device **10**. If the circular surgical stapler attachment **250** illustrated in FIG. 9 is attached to flexible shaft **20**, display device **16** may display, for example, data indicative of the gap between the anvil **256** and the body portion **252** as determined in accordance with the output signal of encoders **106**, **108**, as more fully described hereinabove.

[0066] Similarly, the indicators **18a**, **18b** are operated and controlled by controller **122** in accordance with the operating program or algorithm corresponding to the surgical instrument or attachment, if any, attached to the flexible shaft **20**. Indicator **18a** and/or indicator **18b** may include an audio output device, such as a speaker, a buzzer, etc., and/or a visual indicator device, such as an LED, a lamp, a light, etc. If the circular surgical stapler attachment **250** illustrated in FIG. 9 is attached to the flexible shaft **20**, indicator **18a** may indicate, for example, that the electromechanical surgical device **10** is in a power ON state, and indicator **18b** may, for example, indicate whether the gap between the anvil **256** and the body portion **252** is determined to be within the acceptable range as more fully described hereinabove. It should be appreciated that although only two indicators **18a**, **18b** are described, any number of additional indicators may be provided as necessary. Additionally, it should be appreciated that although a single display device

16 is described, any number of additional display devices may be provided as necessary.

[0067] The display device **16'** and indicators **18a'**, **18b'** of wireless RCU **150** and the display device **16''** and indicators **18a''**, **18b''** of wired RCU **148** are similarly operated and controlled by respective controller **322**, **322'** in accordance with the operating program or algorithm corresponding to the surgical instrument or attachment, if any, attached to the flexible shaft **20**.

[0068] Referring now to FIG. 13, there is seen a flowchart of a main operating program according to the present invention. The main operating program begins at step **1000** and proceeds to step **1002**, during which the electromechanical surgical device **10** is initialized. Step **1002** may include initialization steps, such as memory population and initialization, diagnostic self-testing, etc. After initialization step **1002**, it is determined in step **1004** whether a surgical instrument or attachment (“DLU”) is present—that is, installed on the distal end **24** of flexible shaft **20**. If it is determined in step **1004** that no DLU is present, control is transferred to loop **1034**. If it is determined that a DLU is present, the operating program proceeds to step **1006**, in which it is determined whether the FIRE key is pressed. FIRE key, in this context, refers to one of the switches of the wireless RCU **148** and/or wired RCU **150**. More particularly, the FIRE key may correspond to switch **320** of wireless RCU **148** and/or switch **320'** of wired RCU **150**. If it is determined in step **1006** that FIRE key is pressed, control is transferred to routine A in step **1008**. Routine A is specific to the DLU, if any, attached to the flexible shaft **20**. Routine A is more fully described hereinbelow and in FIGS. **14a-14d**. After the execution of routine A in step **1008**, control is transferred to loop **1034**.

[0069] If it is determined in step **1006** that the FIRE key is not pressed, it is determined in step **1010** whether the CLAMP key is pressed. In this context, the CLAMP key refers to one of the switches of the wireless RCU **148** and/or wired RCU **150**. More particularly, CLAMP switch may correspond to, for example, switch **316** of wireless RCU **148** and/or to switch **316'** of wired RCU **150**. If it is determined in step **1010** that CLAMP key is pressed, control is transferred to routine B in step **1012**. Routine B is specific to the DLU, if any, attached to the flexible shaft **20**. Routine B is more fully described hereinbelow and in FIGS. **15a** and **15b**. After the execution of routine B in step **1012**, control is transferred to loop **1034**.

[0070] If it is determined in step **1010** that the CLAMP key is not pressed, it is determined in step **1014** whether the UNCLAMP key is pressed. In this context, the UNCLAMP key refers to one of the switches of the wireless RCU **148** and/or wired RCU **150**. More particularly, the UNCLAMP switch may correspond to, for example, switch **318** of wireless RCU **148** and/or to switch **318'** of wired RCU **150**. If it is determined in step **1014** that UNCLAMP key is pressed, control is transferred to routine C in step **1016**. Routine C is specific to the DLU, if any, attached to the flexible shaft **20**. Routine C is more fully described hereinbelow and in FIG. **16**. After the execution of routine C in step **1016**, control is transferred to loop **1034**.

[0071] If it is determined in step **1014** that the UNCLAMP key is not pressed, it is determined in step **1018** whether one or more of STEERING keys are pressed. In this context, the STEERING keys refer to respective switches of the wireless RCU **148** and/or wired RCU **150**. More particularly, the

STEERING keys may correspond to switches **302**, **304**, **306**, **308** of wireless RCU **148** and/or switches **302'**, **304'**, **306'**, **308'** of wired RCU **150**. If it is determined in step **1018** that one or more STEERING keys are pressed, operation of respective steering motor(s) is performed in step **1020**. The steering motors may correspond to third motor **84** and fourth motor **92** as more fully set forth above. After the execution of step **1020**, control is transferred to loop **1034**.

[0072] If it is determined in step **1018** that none of the STEERING keys is pressed, it is determined in step **1022** whether the DISENGAGE key is pressed. In this context, the DISENGAGE key refers to one of the switches of wireless RCU **148** and/or wired RCU **150**. More particularly, DISENGAGE key may correspond to switch **312** of wireless RCU **148** and/or switch **312'** of wired RCU **150**. If it is determined in step **1022** that the DISENGAGE key is pressed, a disengage operation is performed in step **1024**. After the execution of step **1024**, control is transferred to loop **1034**.

[0073] If it is determined in step **1022** that DISENGAGE key is not pressed, an IDLE routine is performed in step **1026**.

[0074] In step **1028**, it is determined whether to end the operation of the main operating program. If it is determined in step **1028** to not end the operation of the main operating program, control is transferred to loop **1034**. If, however, it is determined in step **1028** to end or terminate the operation of the main operating program, a shutdown routine is executed in step **1030**, and the main operating program is thereafter terminated in step **1032**.

[0075] It should be appreciated that the main operating program may determine which, if any, key is pressed in the order illustrated in FIG. **13** or in any other appropriate order. It should also be appreciated that the main operating program illustrated in FIG. **13**, as well as the routines illustrated in FIGS. **14a-14d**, **15a**, **15b** and **16**, may be embodied, for example, in a messaging-based, event-driven and/or polling-type software application.

[0076] Referring now to FIGS. **14a-14d**, there is seen a flowchart of a firing routine specific to a circular surgical stapler attachment **250**, such as that illustrated in FIG. **9**. It should be appreciated that the firing routine illustrated in FIGS. **14a-14d** represents the routine A of step **1008** of the main operating program illustrated in FIG. **13** and that the firing routine illustrated in FIGS. **14a-14d** is specific to a circular surgical stapler attachment **250**, such as that illustrated in FIG. **9**. It should be further appreciated that other surgical instruments or attachments, such as those enumerated above, may have other firing routines associated therewith.

[0077] Proceeding from step **1008**, it is determined in step **1100** whether the DLU—the circular surgical stapler attachment **250** has been fully opened. This determination may be made based on the signals generated by the encoders **106**, **108**, as more fully described above. If it is determined in step **1100** that the DLU has not been fully opened, an ERROR condition is determined in step **1102** in that the DLU is not ready for firing. Control is then transferred to step **1120**, wherein control returns to the main operating program illustrated in FIG. **13**.

[0078] If it is determined in step **1100** that the DLU has been fully opened, it is determined in step **1104** whether the DLU has been fully clamped. This determination may be made based on the signals generated by the encoders **106**,

108, as more fully described above. If it is determined in step **1104** that the DLU has not been fully clamped, an ERROR condition is determined in step **1106** in that the DLU is not within an acceptable range for firing. Control is then transferred to step **1120**, wherein control returns to the main operating program illustrated in FIG. **13**.

[0079] If it is determined in step **1104** that the DLU has been fully clamped, it is determined in step **1108** whether the DLU has been previously fired. This determination may be made based on the signals generated by the encoders **106**, **108** and/or in accordance with usage data **184**. If it is determined in step **1108** that the DLU has been previously fired, an ERROR condition is determined in step **1110** in that the DLU has been used. Control is then transferred to step **1120**, wherein control returns to the main operating program illustrated in FIG. **13**. It should be appreciated that a similar usage determination may be made in the main operating program illustrated in FIG. **13**, for example, in the initialization step **1002** or in the DLU presence determining step **1004**, as an alternative or in addition to the determining step **1108**.

[0080] If it is determined in step **1108** that the DLU has not been previously fired, a usage count is decremented in step **1112**. The usage count may be stored in usage data **184** as more fully described hereinabove. Several attempts at decrementing the usage count may be made in step **1112**. However, a failure to decrement the usage count may nevertheless occur. In step **1114**, it is determined whether the usage count decrementing step **1112** has failed. If it is determined in step **1114** that the decrementing of usage count failed, a ERROR condition is determined in step **1116**. Thereafter, in step **1118**, a wait loop is executed until all keys of the wireless RCU **148** and/or wired RCU **150** have been released. After it is determined in step **1118** that all keys have been released, control is transferred to step **1120**. Thereafter, control returns to the main operating program illustrated in FIG. **13**.

[0081] If it is determined in step **1114** that the usage count decrementing did not fail, the firing motor current limit is set in step **1122**. In this context, the firing motor may correspond to the second motor **80** as more fully described hereinabove. The firing motor is then started in step **1124** to begin the advancement of the staple driver/cutter **264**.

[0082] Referring now to FIG. **14b**, a timer is set in step **1126**. It is thereafter determined in step **1128** whether the time elapsed for the firing operation has exceeded a predetermined threshold. If it is determined in step **1128** that the firing time limit has been exceeded, the firing motor is disabled in step **1130**, and an ERROR condition is determined in step **1132**. Control then proceeds to step **1136**. If, however, it is determined in step **1128** that the firing time has not exceeded the predetermined firing time limit, it is determined in step **1134** whether a hardware current limit has been exceeded. The hardware current limit relates to the resistance of the firing motor to continued operation. A condition that the hardware current limit has been exceeded is indicative that the stapling operation has been successfully completed. If it is determined in step **1134** that the hardware current limit has not been exceeded, the operation of firing motor is continued until either the predetermined firing time limit has been exceeded or the hardware current limit has been exceeded. In either instance control proceeds thereafter to step **1136**.

[0083] Step 1136 represents a waiting step, during which a predetermined wait time is permitted to elapse. This wait time permits the driving and driven elements of electromechanical surgical device 10 and circular surgical stapler attachment 250 to come to rest before proceeding to step 1138, in which step the firing motor is stopped.

[0084] After the firing motor is stopped in step 1138, the motor current limit is set to full scale in step 1140, and then the firing motor is started in step 1142 in a reverse direction to retract the staple driver/cutter 264 and return the same to its initial position. Then, once the gap between the anvil 256 and the body portion 252 has exceeded the acceptable range, the indicator 18a, 18b corresponding to an IN-RANGE indicator is turned off in step 1144. Alternatively, the IN-RANGE indicator may be turned off in step 1144 upon the start of the reversal of the motor in step 1142. After the IN-RANGE indicator is turned off in step 1144, the timer is reset in step 1146.

[0085] Referring now to FIG. 14c, it is determined in step 1148 whether a predetermined time limit for completing the retraction of the staple driver/cutter 264, based on the timer reset in step 1146, has been exceeded. If it is determined in step 1148 that the predetermined time limit has been exceeded, an ERROR condition is determined in step 1150 in that the retraction operation failed to be completed within the permissible predetermined time limit. If, however, it is determined in step 1148 that the predetermined time limit has not been exceeded, it is determined in step 1152 whether retraction of the staple driver/cutter 264 has been completed. If it is determined in step 1152 that the retraction of the staple driver/cutter 264 has not been completed, control returns to step 1148. Retraction of staple driver/cutter 264 continues until either the predetermined time limit has been exceeded as determined in step 1148 or the retraction has been completed as determined in step 1152. It should be appreciated that the determination made in step 1152 may be based on the signals generated by the encoders 106, 108. After it is determined that the retraction of staple driver/cutter 264 has been completed (step 1152) or that the predetermined time limit has been exceeded (step 1148), the unclamp motor current limit is set of full scale in step 1154. In this context, the unclamp motor may correspond to first motor 76 as more fully described hereinabove.

[0086] In step 1156, the halfway point between the current position of the anvil 256 and the final, unclamped position of the anvil 256 is calculated. A “phantom” destination position is set in step 1158 to a predetermined setpoint plus a predetermined bias value to ensure that the unclamp motor achieves its maximum, or full, current to thereby ensure the maximum torque output from the unclamp motor. In step 1160, the movement of the unclamp motor is initiated. In step 1162, the timer is set, and in step 1164 a destination flag is cleared.

[0087] Referring now to FIG. 14d, it is determined in step 1166 whether the anvil 256 has passed the halfway point determined in step 1156. If it is determined in step 1166 that the anvil 256 has passed the halfway point determined in step 1156, the “true” final destination position for the anvil 256 is set in step 1170, thereby superceding the “phantom” final destination set in step 1158. Control is then transferred to step 1174. If, however, it is determined in step 1166 that the position of the anvil 256 is not past the halfway point determined in step 1156, control is directly transferred to step 1174, bypassing the destination resetting step 1170.

[0088] In step 1174, it is determined whether the anvil 256 has reached the “true” final destination set in step 1170. It should be appreciated that the position of the anvil 256 may be determined in accordance with the signals output by encoders 106, 108 as more fully described hereinabove. If it is determined in step 1174 that anvil 256 has reached its “true” final destination set in step 1170, control is transferred to step 1180, described below. If, however, it is determined in step 1174 that the “true” final destination of the anvil 256 has not been reached, it is determined in step 1176, with reference to the timer reset in step 1162, whether a predetermined time limit has been exceeded. If it is determined in step 1176 that the predetermined time limit has not been exceeded, control is returned to step 1166, and the unclamp motor continues its operation to further unclamp the anvil 256. If, however, it is determined in step 1176 that the predetermined time limit has been exceeded, and ERROR condition is determined in step 1178 in that the anvil 256 could be moved into its “true” final destination within the predetermined time limit. Control is thereafter transferred to step 1180, in which the steering mechanism is disengaged. In the example embodiment of electromechanical surgical device 10 described above, the steering mechanism may include the fifth motor 96 and/or carriage 100 as more fully described hereinabove. After the steering mechanism has been disengaged in step 1180, a wait loop is executed in step 1182 until all keys of wireless RCU 148 and/or wired RCU 150 have been released. Once all of the keys have been released, control returns in step 1184 to the main operating program illustrated in FIG. 13.

[0089] Referring now to FIGS. 15a and 15b, there is seen a flowchart of a clamp routine specific to a circular surgical stapler attachment 250, such as that illustrated in FIG. 9. It should be appreciated that the clamp routine illustrated in FIGS. 15a and 15b represents the routine B of step 1012 of the main operating program illustrated in FIG. 13 and that the clamp routine illustrated in FIGS. 15a and 15b is specific to a circular surgical stapler attachment 250, such as that illustrated in FIG. 9. It should be further appreciated that other surgical instruments or attachments, such as those enumerated above, may have other clamping routines associated therewith.

[0090] Proceeding from step 1012, it is determined in step 1200 whether a DLU open flag is set. If it is determined in step 1200 that the DLU open flag is not set, an ERROR condition is determined in step 1202 in that the DLU is not ready to clamp. A wait loop is executed thereafter in step 1204, and once all keys of wireless RCU 148 and/or wired RCU 150 have been released, control returns in step 1206 to the main operating program illustrated in FIG. 13.

[0091] If, however, it is determined in step 1200 that the DLU open flag is set, it is determined in step 1208 whether the gap between the anvil 256 and the body portion 252 is greater than a predetermined threshold G_1 , such as, for example, 5.0 mm. This determination may be made based on the signals generated by the encoders 106, 108, as more fully described above. If it determined that the gap between the anvil 256 and the body portion 252 is less than the predetermined threshold G_1 , control proceeds to step 1220. If, however, it is determined in step 1208 that the gap between the anvil 256 and the body portion 252 is greater than the predetermined threshold G_1 , control proceeds to step 1210 in which a CLAMP motor speed and torque limit are set to the respective maximum values. In this context, the CLAMP

motor may correspond to first motor 76 as more fully described hereinabove. A timer is reset in step 1212, and the control loop of steps 1214 and 1218 is executed until either a predetermined time period for reaching a gap of less than the predetermined threshold G_1 is exceeded or the gap is determined to be less than the predetermined threshold G_1 . If it is determined in step 1214 that the predetermined time period has been exceeded, an ERROR condition is determined in step 1216 in that the clamp operation is considered to have failed. After step 1216 is performed, step 1204 is performed, in which a wait loop is executed until all keys of wireless RCU 148 and/or wired RCU 150 have been released. Thereafter, control returns in step 1206 to the main operating program illustrated in FIG. 13.

[0092] If it is determined in step 1214 that the predetermined time period has not been exceeded, it is determined in step 1218 whether the movement of the anvil 256 to a location in which the gap between the anvil 256 and the body portion 252 is less than the predetermined threshold G_1 has been completed. If it is determined in step 1218 that this move has not been completed, the operation of CLAMP motor is continued, and control returns to step 1214. If however, it is determined in step 1218 that the move is complete, control proceeds to step 1220.

[0093] In step 1220, a speed lower than the maximum speed set in step 1210 is set for the CLAMP motor and a torque limit lower than the torque limit set in step 1210 is set for the CLAMP motor. Thereafter, in step 1222, a position bias is set to ensure that the CLAMP motor outputs full torque when the gap between the anvil 256 and the body portion 252 approaches the bias value. The bias value may be, for example, approximately 1.0 mm to ensure full torque output from the CLAMP motor when the gap is approximately equal to 1.0 mm.

[0094] Referring now to FIG. 15b, control proceeds to step 1224, in which a timer is reset. In step 1226, the value of the current gap between the anvil 256 and the body portion 252 is displayed on the display device 16. In step 1228, it is determined whether the gap between the anvil 256 and the body portion 252 is less than a predetermined threshold G_2 . This determination may be made based on the signals generated by the encoders 106, 108, as more fully described above. The predetermined threshold G_2 may be, for example, 2.0 mm. If the gap between the anvil 256 and the body portion 252 is determined in step 1228 to be less than the predetermined threshold G_2 , control proceeds to step 1230, in which an IN-RANGE indicator is activated and a DLU ready flag is set. The IN-RANGE indicator may correspond to one of the indicators 18a, 18b, either one or both of which may be, for example, LED elements or other audio or visual indicators. If it is determined in step 1228 that the gap between the anvil 256 and the body portion 252 is not less than the predetermined threshold G_2 , control proceeds to step 1232, in which it is determined whether the gap between the anvil 256 and the body portion 252 is greater than or equal to another predetermined threshold G_3 . This determination may be made based on the signals generated by the encoders 106, 108, as more fully described above. The predetermined threshold G_3 may be, for example, 1.0 mm. If it is determined in step 1232 that the gap between the anvil 256 and the body portion 252 is less than or equal to the predetermined threshold G_3 , control proceeds to step 1238, described below. However, if it is determined in step 1232 that the gap between the anvil 256 and the body portion 252

is greater than the predetermined threshold G_3 , it is determined in step 1234 whether the current limit to the CLAMP motor has been reached for a predetermined time limit. That the current limit to the CLAMP motor has been reached for the predetermined time limit is indicative that tissue is fully clamped between the anvil 256 and the body portion 252. The predetermined time limit may be, for example, 1.0 second. If it is determined in step 1234 that the current limit to the CLAMP motor has been reached for the predetermined time limit, control proceeds to step 1238. If, however, it is determined in step 1234 that the current limit to the CLAMP motor has not been exceeded for the predetermined time limit, it is determined in step 1236 whether the CLAMP key has been released. If it is determined in step 1236 that the CLAMP key has not been released, control returns to step 1226. If it is determined in step 1236 that the CLAMP key has been released, control proceeds to step 1238.

[0095] In step 1238, the operation of the CLAMP motor is stopped. Thereafter, in step 1240, a wait loop is executed until all keys of wireless RCU 148 and/or wired RCU 150 have been released. After all keys have been released, control returns in step 1242 to the main operating program illustrated in FIG. 13.

[0096] Referring now to FIG. 16, there is seen a flowchart of an unclamp routine specific to a circular surgical stapler attachment 250, such as that illustrated in FIG. 9. It should be appreciated that the unclamp routine illustrated in FIG. 16 represents the routine C of step 1016 of the main operating program illustrated in FIG. 13 and that the unclamp routine illustrated in FIG. 16 is specific to a circular surgical stapler attachment 250, such as that illustrated in FIG. 9. It should be further appreciated that other surgical instruments or attachments, such as those enumerated above, may have other unclamp routines associated therewith.

[0097] Proceeding from step 1016, a torque limit for an UNCLAMP motor is set in step 1300 to its maximum value. The UNCLAMP motor may correspond to the CLAMP motor as more fully described hereinabove. The UNCLAMP motor may also correspond to the first motor 76 as more fully described hereinabove.

[0098] In step 1302, the destination position for the anvil 256 is set to a value representative of its fully unclamped position. The operation of the UNCLAMP motor is initiated in step 1304. In step 1306, it is determined whether the UNCLAMP key has been released. If it is determined in step 1306 that the UNCLAMP key has been released, control proceeds to step 1314. If it is determined in step 1306 that the UNCLAMP key has not been released, it is determined in step 1308 whether the gap between the anvil 256 and the body portion 252 is greater than or equal to a predetermined threshold G_4 , which is defined in accordance with the destination position set in step 1302. This determination may be made based on the signals generated by the encoders 106, 108, as more fully described above. If it is determined in step 1308 that the gap between the anvil 256 and the body portion 252 is greater than or equal to the predetermined threshold G_4 , a DLU opened flag is set in step 1310. Control then proceeds to step 1312. If it is determined in step 1308 that the gap between the anvil 256 and the body portion 252 is less than the predetermined threshold G_4 , it is determined in step 1312 whether the unclamp operation is complete. That is, whether the destination position for the anvil 256 set in step 1302 has been reached. If it is determined in step 1312 that the movement of the anvil 256 is not complete, control

returns to step **1306**. If it is determined in step **1312** that the movement of the anvil **256** is complete, the operation of the UNCLAMP motor is stopped in step **1314**. Control then returns in step **1316** to the main operating program illustrated in FIG. **13**.

[0099] It should be understood that the operation of the several motors and switch elements as described above with respect to the circular surgical stapler attachment **250** are specific to the circular surgical stapler attachment **250**. The motor(s) and/or switch(es) may perform other functions when other surgical instruments or attachments are attached to flexible shaft **20**.

[0100] Thus, the several aforementioned objects and advantages of the present invention are most effectively attained. Those skilled in the art will appreciate that numerous modifications of the exemplary embodiment described hereinabove may be made without departing from the spirit and scope of the invention. Although a single exemplary embodiment of the present invention has been described and disclosed in detail herein, it should be understood that this invention is in no sense limited thereby and that its scope is to be determined by that of the appended claims.

1. (canceled)

2. A surgical instrument for use with, and actuation by an electro-mechanical surgical device, the surgical instrument comprising:

- a coupling configured to couple the surgical instrument with the electro-mechanical surgical device; and
- a memory unit configured to store usage data of the surgical instrument, the memory unit also configured for communication with the electro-mechanical surgical device,

wherein the surgical instrument is configured to perform a surgical function on target tissue.

3. The surgical instrument according to claim **2**, wherein the surgical instrument is configured for a predetermined number of uses, the memory unit configured to further store the predetermined number of uses, and wherein use of the surgical instrument is prevented when the usage data exceeds the predetermined number of uses.

4. The surgical instrument according to claim **3**, wherein the surgical instrument is in communication with a control system configured to compare the usage data to the predetermined number of uses.

5. The surgical instrument according to claim **4**, wherein the surgical instrument is in communication with a control system configured to generate a signal indicating an error condition when the usage data exceeds the predetermined number of uses.

6. The surgical instrument according to claim **2**, wherein the surgical instrument is in communication with a control system configured to decrement the usage data upon a firing of the surgical instrument.

7. The surgical instrument according to claim **2**, wherein the memory is configured to store data representing a type of the surgical instrument.

8. The surgical instrument according to claim **7**, wherein the data representing a type of the surgical instrument is readable by a control system of the electro-mechanical surgical device.

9. The surgical instrument according to claim **8**, wherein the data representing the type of the surgical instrument indicates that the surgical instrument is a surgical stapler, a surgical cutter, a surgical stapler-cutter, a linear surgical

stapler, a linear surgical stapler-cutter, a circular surgical stapler, a circular surgical stapler-cutter, a surgical clip applicator, a surgical clip ligator, a surgical clamping device, a vessel expanding device, a lumen expanding device, a scalpel, or a fluid delivery device.

10. The surgical instrument according to claim **8**, wherein at least one of the usage data or the data representing a type of the surgical instrument is readable by the control system of the electro-mechanical surgical device.

11. The surgical instrument according to claim **2**, wherein the coupling includes a data connector configured to connect the memory unit with the electro-mechanical surgical device.

12. The surgical instrument according to claim **11**, wherein the data connector is configured to transfer data stored in the memory unit to a control system of the electro-mechanical surgical device.

13. The surgical instrument according to claim **2**, wherein the coupling is configured to detachably attach the surgical instrument to the electro-mechanical surgical device.

14. The surgical instrument according to claim **2**, further comprising at least one rotatable drive shaft configured to couple with a respective drive shaft of the electro-mechanical surgical device.

15. The surgical instrument according to claim **14**, wherein the at least one rotatable drive shaft includes a first rotatable drive shaft and a second rotatable drive shaft, each of the first and second rotatable drive shafts configured to couple with a respective drive shaft of the electro-mechanical surgical device.

16. The surgical instrument according to claim **15**, wherein the first rotatable drive shaft is configured to open and close the surgical instrument.

17. The surgical instrument according to claim **16**, wherein the second rotatable drive shaft is configured to drive at least one of a staple driver or a cutter.

18. A method of using an electro-mechanical surgical device configured for use with, and actuation of a surgical instrument, the method comprising:

connecting a surgical instrument configured to perform a surgical function on target tissue to an electro-mechanical surgical device using a coupling disposed at a first end of the surgical instrument, the surgical instrument configured for a predetermined number of uses;

transmitting data from a memory unit of the surgical instrument to a control system of the electro-mechanical surgical device, the data including the predetermined number of uses and usage data of the surgical instrument; and

preventing use of the surgical instrument when the usage data exceeds the predetermined number of uses.

19. The method according to claim **18**, further comprising comparing the usage data to the predetermined number of uses by the control system of the electro-mechanical surgical device.

20. The method according to claim **19**, further comprising the control system of the electro-mechanical surgical device generating a signal indicating an error condition when the usage data exceeds the predetermined number of uses.

21. The method according to claim **18**, further comprising decrementing a remaining number of uses of the surgical instrument following a firing thereof.