

(12) STANDARD PATENT
(19) AUSTRALIAN PATENT OFFICE

(11) Application No. **AU 2020289581 B2**

(54) Title
Non-human animals comprising a humanized albumin locus

(51) International Patent Classification(s)
A01K 67/027 (2006.01) **C07K 14/765** (2006.01)

(21) Application No: **2020289581** (22) Date of Filing: **2020.06.05**

(87) WIPO No: **WO20/247812**

(30) Priority Data

(31) Number	(32) Date	(33) Country
62/858,589	2019.06.07	US
62/916,666	2019.10.17	US

(43) Publication Date: **2020.12.10**

(44) Accepted Journal Date: **2024.11.21**

(71) Applicant(s)
Regeneron Pharmaceuticals, Inc.

(72) Inventor(s)
FANG, Qing;SIAO, Chia-Jen;CHALOTHORN, Dan;LAI, KehDih;SABIN, Leah;SATTLER, Rachel;ZAMBROWICZ, Brian;MORTON, Lori

(74) Agent / Attorney
Phillips Ormonde Fitzpatrick, PO Box 323, COLLINS STREET WEST, VIC, 8007, AU

(56) Related Art
US 9497944 B2



- (51) **International Patent Classification:**
A01K 67/027 (2006.01) C07K 14/765 (2006.01)
- (21) **International Application Number:**
PCT/US2020/036412
- (22) **International Filing Date:**
05 June 2020 (05.06.2020)
- (25) **Filing Language:** English
- (26) **Publication Language:** English
- (30) **Priority Data:**
62/858,589 07 June 2019 (07.06.2019) US
62/916,666 17 October 2019 (17.10.2019) US
- (71) **Applicant: REGENERON PHARMACEUTICALS, INC.** [US/US]; 777 Old Saw Mill River Road, Tarrytown, New York 10591 (US).
- (72) **Inventors: FANG, Qing;** c/o Regeneron Pharmaceuticals, Inc., 777 Old Saw Mill River Road, Tarrytown, New York 10591 (US). **SIAO, Chia-Jen;** c/o Regeneron Pharmaceuticals, Inc., 777 Old Saw Mill River Road, Tarrytown, New York 10591 (US).

York 10591 (US). **CHALOTHORN, Dan;** c/o Regeneron Pharmaceuticals, Inc., 777 Old Saw Mill River Road, Tarrytown, New York 10591 (US). **LAI, KehDih;** c/o Regeneron Pharmaceuticals, Inc., 777 Old Saw Mill River Road, Tarrytown, New York 10591 (US). **SABIN, Leah;** c/o Regeneron Pharmaceuticals, Inc., 777 Old Saw Mill River Road, Tarrytown, New York 10591 (US). **SATTLER, Rachel;** c/o Regeneron Pharmaceuticals, Inc., 777 Old Saw Mill River Road, Tarrytown, New York 10591 (US). **ZAMBROWICZ, Brian;** c/o Regeneron Pharmaceuticals, Inc., 777 Old Saw Mill River Road, Tarrytown, New York 10591 (US). **MORTON, Lori;** c/o Regeneron Pharmaceuticals, Inc., 777 Old Saw Mill River Road, Tarrytown, New York 10591 (US).

(74) **Agent: SCHILLING, Stephen H.** et al.; Alston & Bird LLP, Bank of America Plaza, 101 South Tryon Street, Suite 4000, Charlotte, North Carolina 28280-4000 (US).

(81) **Designated States** (*unless otherwise indicated, for every kind of national protection available*): AE, AG, AL, AM, AO, AT, AU, AZ, BA, BB, BG, BH, BN, BR, BW, BY, BZ, CA, CH, CL, CN, CO, CR, CU, CZ, DE, DJ, DK, DM, DO,

(54) **Title:** NON-HUMAN ANIMALS COMPRISING A HUMANIZED ALBUMIN LOCUS

FIG. 1B

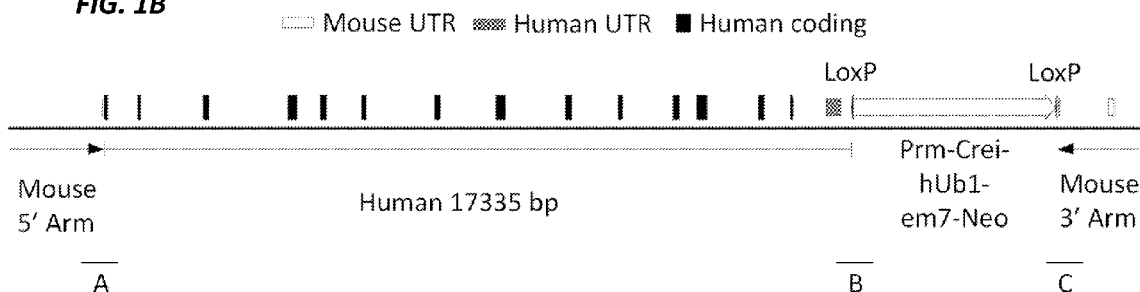
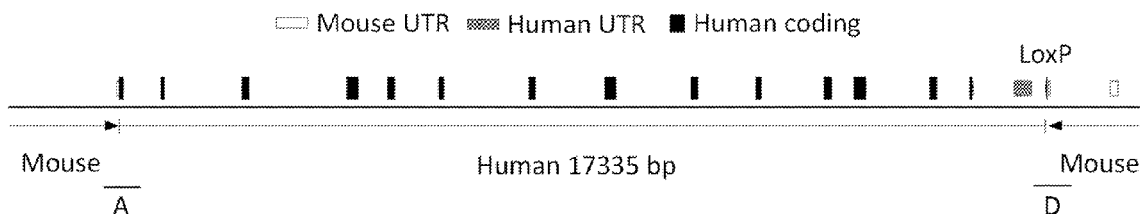

FIG. 1A



(57) **Abstract:** Non-human animal genomes, non-human animal cells, and non-human animals comprising a humanized albumin (*ALB*) locus and methods of making and using such non-human animal genomes, non-human animal cells, and non-human animals are provided. Non human animal cells or non-human animals comprising a humanized albumin locus express a human albumin protein or a chimeric albumin protein, fragments of which are from human albumin. Methods are provided for using such non-human animals comprising a humanized albumin locus to assess *in vivo* efficacy of human-albumin -targeting reagents such as nuclease agents designed to target human albumin.

WO 2020/247812 A1

DZ, EC, EE, EG, ES, FI, GB, GD, GE, GH, GM, GT, HN, HR, HU, ID, IL, IN, IR, IS, JO, JP, KE, KG, KH, KN, KP, KR, KW, KZ, LA, LC, LK, LR, LS, LU, LY, MA, MD, ME, MG, MK, MN, MW, MX, MY, MZ, NA, NG, NI, NO, NZ, OM, PA, PE, PG, PH, PL, PT, QA, RO, RS, RU, RW, SA, SC, SD, SE, SG, SK, SL, ST, SV, SY, TH, TJ, TM, TN, TR, TT, TZ, UA, UG, US, UZ, VC, VN, WS, ZA, ZM, ZW.

(84) Designated States (*unless otherwise indicated, for every kind of regional protection available*): ARIPO (BW, GH, GM, KE, LR, LS, MW, MZ, NA, RW, SD, SL, ST, SZ, TZ, UG, ZM, ZW), Eurasian (AM, AZ, BY, KG, KZ, RU, TJ, TM), European (AL, AT, BE, BG, CH, CY, CZ, DE, DK, EE, ES, FI, FR, GB, GR, HR, HU, IE, IS, IT, LT, LU, LV, MC, MK, MT, NL, NO, PL, PT, RO, RS, SE, SI, SK, SM, TR), OAPI (BF, BJ, CF, CG, CI, CM, GA, GN, GQ, GW, KM, ML, MR, NE, SN, TD, TG).

Declarations under Rule 4.17:

- *as to the identity of the inventor (Rule 4.17(i))*
- *as to applicant's entitlement to apply for and be granted a patent (Rule 4.17(ii))*
- *as to the applicant's entitlement to claim the priority of the earlier application (Rule 4.17(iii))*

Published:

- *with international search report (Art. 21(3))*
- *with sequence listing part of description (Rule 5.2(a))*

NON-HUMAN ANIMALS COMPRISING A HUMANIZED ALBUMIN LOCUS

CROSS-REFERENCE TO RELATED APPLICATIONS

[0001] This application claims the benefit of US Application No. 62/858,589, filed June 7, 2019, and US Application No. 62/916,666, filed October 17, 2019, each of which is herein incorporated by reference in its entirety for all purposes.

**REFERENCE TO A SEQUENCE LISTING
SUBMITTED AS A TEXT FILE VIA EFS WEB**

[0002] The Sequence Listing written in file 548157SEQLIST.txt is 158 kilobytes, was created on May 27, 2020, and is hereby incorporated by reference.

BACKGROUND

[0003] Gene therapy is a promising therapeutic approach for several human diseases. One approach to gene therapy is insertion of a transgene into a safe harbor locus in the genome. Safe harbor loci include chromosomal loci where transgenes or other exogenous nucleic acid inserts can be stably and reliably expressed in all tissues of interest without overtly altering cell behavior or phenotype. Often, a safe harbor locus is one in which expression of the inserted gene sequence is not perturbed by any read-through expression from neighboring genes. For example, safe harbor loci can include chromosomal loci where exogenous DNA can integrate and function in a predictable manner without adversely affecting endogenous gene structure or expression. Safe harbor loci can include extragenic regions or intragenic regions such as, for example, loci within genes that are non-essential, dispensable, or able to be disrupted without overt phenotypic consequences.

[0004] One example of a safe harbor locus is albumin. However, there remains a need for suitable non-human animals providing the true or close approximation of the true human genomic DNA target of human-albumin-targeting reagents at the endogenous albumin locus *in vivo*, thereby enabling testing of the efficacy and mode of action of such agents in live animals as well as pharmacokinetic and pharmacodynamics studies in a setting where the humanized gene is the only version of albumin present.

[0004a] A reference herein to a patent document or other matter which is given as prior art is not to be taken as admission that the document or matter was known or that the information it contains was part of the common general knowledge as at the priority date of any of the claims.

[0004b] Unless the context requires otherwise, where the terms “comprise”, “comprises”, “comprised” or “comprising” are used in this specification (including the claims) they are to be interpreted as specifying the presence of the stated features, integers, steps or components, but not precluding the presence of one or more other features, integers, steps or components, or group thereof.

SUMMARY

[0005] Non-human animals comprising a humanized albumin (*ALB*) locus are provided, as well as methods of making and using such non-human animals. Non-human animal genomes or cells comprising a humanized albumin (*ALB*) locus are also provided. Humanized albumin genes are also provided.

[0005a] In one aspect, the invention provides a rodent comprising in its genome a humanized endogenous albumin locus in which a segment of the endogenous albumin locus has been deleted and replaced with a corresponding human albumin genomic sequence, wherein the entire albumin coding sequence of the endogenous albumin locus has been deleted and replaced with the corresponding human albumin genomic sequence, and wherein the region of the endogenous albumin locus from the start codon to the stop codon has been deleted and replaced with the corresponding human albumin genomic sequence.

[0005b] In a further aspect, the invention provides a non-human animal cell comprising in its genome a humanized endogenous albumin locus in which a segment of the endogenous albumin locus has been deleted and replaced with a corresponding human albumin genomic sequence, wherein the entire albumin coding sequence of the endogenous albumin locus has been deleted and replaced with the corresponding human albumin genomic sequence, and wherein the region of the endogenous albumin locus from the start codon to the stop codon has been deleted and replaced with the corresponding human albumin genomic sequence.

[0006] In a further aspect, provided are non-human animal genomes, non-human animal cells, or non-human animals comprising a humanized albumin (*ALB*) locus. Such non-human animal genomes, non-human animal cells, or non-human animals can comprise in their genomes a humanized endogenous albumin locus in which a segment of the endogenous albumin locus

has been deleted and replaced with a corresponding human albumin sequence.

[0007] In some such non-human animal genomes, non-human animal cells, or non-human animals the humanized endogenous albumin locus encodes a protein comprising a human serum albumin peptide. In some such non-human animal genomes, non-human animal cells, or non-human animals the humanized endogenous albumin locus encodes a protein comprising a human albumin propeptide. In some such non-human animal genomes, non-human animal cells, or non-human animals the humanized endogenous albumin locus encodes a protein comprising a human albumin signal peptide.

[0008] In some such non-human animal genomes, non-human animal cells, or non-human animals a region of the endogenous albumin locus comprising both coding sequence and non-coding sequence has been deleted and replaced with a corresponding human albumin sequence comprising both coding sequence and non-coding sequence. In some such non-human animal genomes, non-human animal cells, or non-human animals the humanized endogenous albumin locus comprises the endogenous albumin promoter, wherein the human albumin sequence is operably linked to the endogenous albumin promoter. In some such non-human animal genomes, non-human animal cells, or non-human animals at least one intron and at least one exon of the endogenous albumin locus have been deleted and replaced with the corresponding human albumin sequence.

[0009] In some such non-human animal genomes, non-human animal cells, or non-human animals the entire albumin coding sequence of the endogenous albumin locus has been deleted and replaced with the corresponding human albumin sequence. Optionally, the region of the endogenous albumin locus from the start codon to the stop codon has been deleted and replaced

with the corresponding human albumin sequence.

[0010] In some such non-human animal genomes, non-human animal cells, or non-human animals the humanized endogenous albumin locus comprises a human albumin 3' untranslated region. In some such non-human animal genomes, non-human animal cells, or non-human animals the endogenous albumin 5' untranslated region has not been deleted and replaced with the corresponding human albumin sequence.

[0011] In some such non-human animal genomes, non-human animal cells, or non-human animals the region of the endogenous albumin locus from the start codon to the stop codon has been deleted and replaced with a human albumin sequence comprising the corresponding human albumin sequence and a human albumin 3' untranslated region, and the endogenous albumin 5' untranslated region has not been deleted and replaced with the corresponding human albumin sequence, and the endogenous albumin promoter has not been deleted and replaced with the corresponding human albumin sequence.

[0012] In some such non-human animal genomes, non-human animal cells, or non-human animals the human albumin sequence at the humanized endogenous albumin locus comprises a sequence at least 90%, 95%, 96%, 97%, 98%, 99%, or 100% identical to the sequence set forth in SEQ ID NO: 35. In some such non-human animal genomes, non-human animal cells, or non-human animals the humanized endogenous albumin locus encodes a protein comprising a sequence at least 90%, 95%, 96%, 97%, 98%, 99%, or 100% identical to the sequence set forth in SEQ ID NO: 5. In some such non-human animal genomes, non-human animal cells, or non-human animals the humanized endogenous albumin locus comprises a coding sequence comprising a sequence at least 90%, 95%, 96%, 97%, 98%, 99%, or 100% identical to the sequence set forth in SEQ ID NO: 13. In some such non-human animal genomes, non-human animal cells, or non-human animals the humanized endogenous albumin locus comprises a sequence at least 90%, 95%, 96%, 97%, 98%, 99%, or 100% identical to the sequence set forth in SEQ ID NO: 17 or 18. In some such non-human animal genomes, non-human animal cells, or non-human animals the human albumin sequence at the humanized endogenous albumin locus comprises a sequence at least about 90%, at least about 95%, at least about 96%, at least about 97%, at least about 98%, at least about 99%, or about 100% identical to the sequence set forth in SEQ ID NO: 35. In some such non-human animal genomes, non-human animal cells, or non-human animals the humanized endogenous albumin locus encodes a protein comprising a

sequence at least about 90%, at least about 95%, at least about 96%, at least about 97%, at least about 98%, at least about 99%, or about 100% identical to the sequence set forth in SEQ ID NO:

5. In some such non-human animal genomes, non-human animal cells, or non-human animals the humanized endogenous albumin locus comprises a coding sequence comprising a sequence at least about 90%, at least about 95%, at least about 96%, at least about 97%, at least about 98%, at least about 99%, or about 100% identical to the sequence set forth in SEQ ID NO: 13. In some such non-human animal genomes, non-human animal cells, or non-human animals the humanized endogenous albumin locus comprises a sequence at least about 90%, at least about 95%, at least about 96%, at least about 97%, at least about 98%, at least about 99%, or about 100% identical to the sequence set forth in SEQ ID NO: 17 or 18.

[0013] In some such non-human animal genomes, non-human animal cells, or non-human animals the humanized endogenous albumin locus does not comprise a selection cassette or a reporter gene.

[0014] In some such non-human animal genomes, non-human animal cells, or non-human animals the non-human animal is homozygous for the humanized endogenous albumin locus. In some such non-human animal genomes, non-human animal cells, or non-human animals the non-human animal comprises the humanized endogenous albumin locus in its germline.

[0015] In some such non-human animal genomes, non-human animal cells, or non-human animals the non-human animal is a mammal. Optionally, the non-human animal is a rat or mouse. Optionally, the non-human animal is a mouse.

[0016] In some such non-human animal genomes, non-human animal cells, or non-human animals, the non-human animal comprises serum albumin levels of at least about 10 mg/mL. In some such non-human animal genomes, non-human animal cells, or non-human animals, serum albumin levels in the non-human animal are at least as high as serum albumin levels in a control non-human animal comprising a wild type albumin locus.

[0017] In some such non-human animal genomes, non-human animal cells, or non-human animals, the genome, cell, or animal is heterozygous for the humanized endogenous albumin locus. In some such non-human animal genomes, non-human animal cells, or non-human animals, the genome, cell, or animal is homozygous for the humanized endogenous albumin locus. In some such non-human animal genomes, non-human animal cells, or non-human animals, the genome, cell, or animal further comprises the coding sequence for an exogenous

protein integrated into at least one allele of the humanized endogenous albumin locus in one or more cells of the non-human animal. Optionally, the coding sequence for the exogenous protein is integrated into intron 1 of the at least one allele of the humanized endogenous albumin locus (e.g., in the one or more cells of the non-human animal). In some such non-human animal genomes, non-human animal cells, or non-human animals, the genome, cell, or animal further comprises an inactivated endogenous locus that is not the endogenous albumin locus. Optionally, the non-human animal genome, non-human animal cell, or non-human animal further comprises the coding sequence for an exogenous protein integrated into at least one allele of the humanized endogenous albumin locus (e.g., in one or more cells of the non-human animal), wherein the exogenous protein replaces the function of the inactivated endogenous locus. Optionally, the inactivated endogenous locus is an inactivated *F9* locus.

[0018] In another aspect, provided are targeting vectors for generating the non-human animal genomes, non-human animal cells, or non-human animals described above. Such targeting vectors can be for generating a humanized endogenous albumin locus in which a segment of the endogenous albumin locus has been deleted and replaced with a corresponding human albumin sequence, wherein the targeting vector comprises an insert nucleic acid comprising the corresponding human albumin sequence flanked by a 5' homology arm targeting a 5' target sequence at the endogenous albumin locus and a 3' homology arm targeting a 3' target sequence at the endogenous albumin locus.

[0019] In another aspect, provided are methods of assessing the activity of a human-albumin-targeting reagent *in vivo*. Some such methods comprise: (a) administering the human-albumin-targeting reagent to a non-human animal described above; and (b) assessing the activity of the human-albumin-targeting reagent in the non-human animal.

[0020] In some such methods, the administering comprises adeno-associated virus (AAV)-mediated delivery, lipid nanoparticle (LNP)-mediated delivery, or hydrodynamic delivery (HDD). Optionally, the administering comprises LNP-mediated delivery. Optionally, the LNP dose is between about 0.1 mg/kg and about 2 mg/kg. In some such methods, the administering comprises AAV8-mediated delivery.

[0021] In some such methods, step (b) comprises isolating a liver from the non-human animal and assessing activity of the human-albumin-targeting reagent in the liver.

[0022] In some such methods, the human-albumin-targeting reagent is a genome-editing

agent, and the assessing comprises assessing modification of the humanized endogenous albumin locus. Optionally, the assessing comprises measuring the frequency of insertions or deletions within the humanized endogenous albumin locus.

[0023] In some such methods, the assessing comprises measuring expression of an albumin messenger RNA encoded by the humanized endogenous albumin locus. In some such methods, the assessing comprises measuring expression of an albumin protein encoded by the humanized endogenous albumin locus. Optionally, assessing expression of the albumin protein comprises measuring serum levels of the albumin protein in the non-human animal. Optionally, assessing expression of the albumin protein comprises measuring expression of the albumin protein in the liver of the non-human animal.

[0024] In some such methods, the human-albumin-targeting reagent comprises a nuclease agent designed to target a region of a human albumin gene. In some such methods, the human-albumin-targeting reagent comprises a nuclease agent or a nucleic acid encoding the nuclease agent, wherein the nuclease agent is designed to target a region of a human albumin gene. Optionally, the nuclease agent comprises a Cas protein and a guide RNA designed to target a guide RNA target sequence in the human albumin gene. Optionally, the guide RNA target sequence is in intron 1 of the human albumin gene. Optionally, the Cas protein is a Cas9 protein.

[0025] In some such methods, the human-albumin-targeting reagent comprises an exogenous donor nucleic acid, wherein the exogenous donor nucleic acid is designed to target the human albumin gene, and optionally wherein the exogenous donor nucleic acid is delivered via AAV. Optionally, the exogenous donor nucleic acid is a single-stranded oligodeoxynucleotide (ssODN). Optionally, the exogenous donor nucleic acid is capable of insertion into a humanized albumin locus by non-homologous end joining.

[0026] In some methods, the exogenous donor nucleic acid does not comprise homology arms. In some methods, the exogenous donor nucleic acid comprises an insert nucleic acid flanked by a 5' homology arm targeting a 5' target sequence at the humanized endogenous albumin locus and a 3' homology arm targeting a 3' target sequence at the humanized endogenous albumin locus. Optionally, each of the 5' target sequence and the 3' target sequence comprises a segment of intron 1 of the human albumin gene.

[0027] In some such methods, the exogenous donor nucleic acid encodes an exogenous protein. Optionally, the protein encoded by a humanized endogenous albumin locus that has

been targeted with the exogenous donor nucleic acid is a heterologous protein comprising a human albumin signal peptide fused to the exogenous protein. Optionally, the exogenous protein is a factor IX protein. Optionally, the assessing comprises measuring serum levels of the factor IX protein in the non-human animal and/or comprises assessing activated partial thromboplastin time or performing a thrombin generation assay. Optionally, the non-human animal further comprises an inactivated *F9* locus, and the assessing comprises measuring serum levels of the factor IX protein in the non-human animal and/or comprises assessing activated partial thromboplastin time or performing a thrombin generation assay. Optionally, the human-albumin-targeting reagent comprises (1) a nuclease agent designed to target a region of a human albumin gene and (2) an exogenous donor nucleic acid, the exogenous donor nucleic acid is designed to target the human albumin gene, the exogenous donor nucleic acid encodes an exogenous protein, and the protein encoded by a humanized endogenous albumin locus that has been targeted with the exogenous donor nucleic acid is a heterologous protein comprising a human albumin signal peptide fused to the exogenous protein. Optionally, the assessing comprises measuring expression of a messenger RNA encoded by the exogenous donor nucleic acid. Optionally, the assessing comprises measuring expression of the exogenous protein. Optionally, assessing expression of the heterologous protein comprises measuring serum levels of the heterologous protein in the non-human animal. Optionally, assessing expression of the heterologous protein comprises measuring expression in the liver of the non-human animal.

[0028] In another aspect, provided are methods of optimizing the activity of a human-albumin-targeting reagent *in vivo*. Some such methods comprise: (I) performing any of the above methods of assessing the activity of a human-albumin-targeting reagent *in vivo* a first time in a first non-human animal comprising in its genome a humanized endogenous albumin locus; (II) changing a variable and performing the method of step (I) a second time with the changed variable in a second non-human animal comprising in its genome a humanized endogenous albumin locus; and (III) comparing the activity of the human-albumin-targeting reagent in step (I) with the activity of the human-albumin-targeting reagent in step (II), and selecting the method resulting in the higher activity.

[0029] In some such methods, the changed variable in step (II) is the delivery method of introducing the human-albumin-targeting reagent into the non-human animal. Optionally, the administering comprises LNP-mediated delivery, and the changed variable in step (II) is the LNP

formulation. In some such methods, the changed variable in step (II) is the route of administration of introducing the human-albumin-targeting reagent into the non-human animal. In some such methods, the changed variable in step (II) is the concentration or amount of the human-albumin-targeting reagent introduced into the non-human animal. In some such methods, the changed variable in step (II) is the form of the human-albumin-targeting reagent introduced into the non-human animal. In some such methods, the changed variable in step (II) is the human-albumin-targeting reagent introduced into the non-human animal.

[0030] In some such methods, the human-albumin-targeting reagent comprises a Cas protein and a guide RNA designed to target a guide RNA target sequence in a human albumin gene. In some such methods, the human-albumin-targeting reagent comprises a Cas protein or a nucleic acid encoding the Cas protein and a guide RNA or a DNA encoding the guide RNA, wherein the guide RNA is designed to target a guide RNA target sequence in a human albumin gene.

Optionally, the changed variable in step (II) is the guide RNA sequence or the guide RNA target sequence. Optionally, the Cas protein and the guide RNA are each administered in the form of RNA, and the changed variable in step (II) is the ratio of Cas mRNA to guide RNA. Optionally, the changed variable in step (II) is guide RNA modifications. Optionally, the human-albumin-targeting reagent comprises a messenger RNA (mRNA) encoding the Cas protein and the guide RNA, and the changed variable in step (II) is the ratio of Cas mRNA to guide RNA.

[0031] In some such methods, the human-albumin-targeting reagent comprises an exogenous donor nucleic acid. Optionally, the changed variable in step (II) is the form of the exogenous donor nucleic acid. Optionally, the exogenous donor nucleic acid comprises an insert nucleic acid flanked by a 5' homology arm targeting a 5' target sequence at the humanized endogenous albumin locus and a 3' homology arm targeting a 3' target sequence at the humanized endogenous albumin locus, and the changed variable in step (II) is the sequence or length of the 5' homology arm and/or the sequence or length of the 3' homology arm.

[0032] In another aspect, provided are methods of making any of the above non-human animals. Some such methods comprise: (a) introducing into a non-human animal embryonic stem (ES) cell: (i) a nuclease agent that targets a target sequence in the endogenous albumin locus; and (ii) a targeting vector comprising a nucleic acid insert comprising the human albumin sequence flanked by a 5' homology arm corresponding to a 5' target sequence in the endogenous albumin locus and a 3' homology arm corresponding to a 3' target sequence in the endogenous

albumin locus, wherein the targeting vector recombines with the endogenous albumin locus to produce a genetically modified non-human ES cell comprising in its genome the humanized endogenous albumin locus comprising the human albumin sequence; (b) introducing the genetically modified non-human ES cell into a non-human animal host embryo; and (c) gestating the non-human animal host embryo in a surrogate mother, wherein the surrogate mother produces an F0 progeny genetically modified non-human animal comprising in its genome the humanized endogenous albumin locus comprising the human albumin sequence. In another aspect, provided are methods of making any of the above non-human animals. Some such methods comprise: (a) introducing into a non-human animal embryonic stem (ES) cell: (i) a nuclease agent or a nucleic acid encoding the nuclease agent, wherein the nuclease agent targets a target sequence in the endogenous albumin locus; and (ii) a targeting vector comprising a nucleic acid insert comprising the human albumin sequence flanked by a 5' homology arm corresponding to a 5' target sequence in the endogenous albumin locus and a 3' homology arm corresponding to a 3' target sequence in the endogenous albumin locus, wherein the targeting vector recombines with the endogenous albumin locus to produce a genetically modified non-human ES cell comprising in its genome the humanized endogenous albumin locus comprising the human albumin sequence; (b) introducing the genetically modified non-human ES cell into a non-human animal host embryo; and (c) gestating the non-human animal host embryo in a surrogate mother, wherein the surrogate mother produces an F0 progeny genetically modified non-human animal comprising in its genome the humanized endogenous albumin locus comprising the human albumin sequence. Optionally, the targeting vector is a large targeting vector at least 10 kb in length or in which the sum total of the 5' and 3' homology arms is at least 10 kb in length.

[0033] Some such methods comprise: (a) introducing into a non-human animal one-cell stage embryo: (i) a nuclease agent that targets a target sequence in the endogenous albumin locus; and (ii) a targeting vector comprising a nucleic acid insert comprising the human albumin sequence flanked by a 5' homology arm corresponding to a 5' target sequence in the endogenous albumin locus and a 3' homology arm corresponding to a 3' target sequence in the endogenous albumin locus, wherein the targeting vector recombines with the endogenous albumin locus to produce a genetically modified non-human one-cell stage embryo comprising in its genome the humanized endogenous albumin locus comprising the human albumin sequence; (b) gestating the genetically

modified non-human animal one-cell stage embryo in a surrogate mother to produce a genetically modified F0 generation non-human animal comprising in its genome the humanized endogenous albumin locus comprising the human albumin sequence. Some such methods comprise: (a) introducing into a non-human animal one-cell stage embryo: (i) a nuclease agent or a nucleic acid encoding the nuclease agent, wherein the nuclease agent targets a target sequence in the endogenous albumin locus; and (ii) a targeting vector comprising a nucleic acid insert comprising the human albumin sequence flanked by a 5' homology arm corresponding to a 5' target sequence in the endogenous albumin locus and a 3' homology arm corresponding to a 3' target sequence in the endogenous albumin locus, wherein the targeting vector recombines with the endogenous albumin locus to produce a genetically modified non-human one-cell stage embryo comprising in its genome the humanized endogenous albumin locus comprising the human albumin sequence; (b) gestating the genetically modified non-human animal one-cell stage embryo in a surrogate mother to produce a genetically modified F0 generation non-human animal comprising in its genome the humanized endogenous albumin locus comprising the human albumin sequence.

[0034] In some such methods, the nuclease agent comprises a Cas protein and a guide RNA. Optionally, the Cas protein is a Cas9 protein. Optionally, step (a) further comprises introducing a second guide RNA that targets a second target sequence within the endogenous albumin locus.

[0035] In some such methods, the non-human animal is a mouse or a rat. Optionally, the non-human animal is a mouse.

[0036] In another aspect, provided are methods of making any of the above non-human animals. Some such methods comprise: (a) modifying the genome of a pluripotent non-human animal cell to comprise the humanized endogenous albumin locus; (b) identifying or selecting the genetically modified pluripotent non-human animal cell comprising the humanized endogenous albumin locus; (c) introducing the genetically modified pluripotent non-human animal cell into a non-human animal host embryo; and (d) gestating the non-human animal host embryo in a surrogate mother. Some such methods comprise: (a) modifying the genome of a non-human animal one-cell stage embryo to comprise the humanized endogenous albumin locus; (b) selecting the genetically modified non-human animal one-cell stage embryo comprising the humanized endogenous albumin locus; and (c) gestating the genetically modified non-human animal one-cell stage embryo in a surrogate mother.

BRIEF DESCRIPTION OF THE FIGURES

[0037] **Figure 1A** (not to scale) shows a schematic of the humanized mouse albumin (*Alb*) locus with the neomycin selection cassette (MAID 7626). The sequences for junctions A, B, and C are set forth in SEQ ID NOS: 19-21, respectively.

[0038] **Figure 1B** (not to scale) shows a schematic of the humanized mouse albumin (*Alb*) locus following removal of the neomycin selection cassette (MAID 7627). The sequences for junctions A and D are set forth in SEQ ID NOS: 19 and 22, respectively.

[0039] **Figure 2** (not to scale) shows the location of the TAQMAN[®] probes for screening humanization of the mouse albumin (*Alb*) locus. Gain-of-allele (GOA) probes include 7626hU and 7626hD. Loss-of-allele (LOA) probes include 7626mTU and 7626mTD.

[0040] **Figures 3A** and **3B** show an alignment of the mouse (mouse Alb), human (human ALB), and humanized (7626 HumIn Prot) albumin proteins. Boxed residues constitute the signal peptide. Dotted lines denote the serum albumin peptide sequence. Heavy solid line denotes the propeptide sequence. All residues in the humanized albumin protein are encoded by introduced human exons.

[0041] **Figure 4** shows human albumin levels in plasma samples from humanized albumin mice (ALB^{hu/hu}) and wild type (WT) mice. Pooled normal human plasma (George King-Biomedical Inc.) was used as a positive control. VelocImmune (VI) mice were used as a negative control.

[0042] **Figure 5** shows mouse albumin levels in plasma samples from humanized albumin mice (ALB^{hu/hu}) and wild type (WT) mice. Pooled normal human plasma (George King-Biomedical Inc.) was used as a negative control. VI mice were used as a positive control.

[0043] **Figures 6A** and **6B** show human Factor IX plasma levels from AAV-*hF9* insertion in humanized albumin mice.

[0044] **Figure 7** shows human Factor IX plasma levels at week 7 post-injection with AAV-*hF9* donor and LNP-CRISPR/Cas9 plotted against the percentage of cells positive for hALB-hFIX mRNA as determined by BASESCOPE[™].

[0045] **Figure 8** shows human Factor IX plasma levels from AAV-*hF9* insertion in ALB^{m/hu} x F9^{-/-} mice.

[0046] **Figure 9** shows aPTT effects in human and mouse plasma samples from AAV-*hF9*

insertion in ALB^{m/hu} x F9^{-/-} mice.

[0047] Figures 10A and 10B show TGA-EA profiles. Figure 10A shows a TGA-EA profile of human normal and Factor-IX-deficient plasma samples. Figure 10B shows a TGA-EA profile of mouse plasma from AAV-*hF9* insertion in ALB^{m/hu} x F9^{-/-} mice.

[0048] Figure 11 shows thrombin generation in mouse plasma samples from AAV-*hF9* insertion in ALB^{m/hu} x F9^{-/-} mice.

DEFINITIONS

[0049] The terms “protein,” “polypeptide,” and “peptide,” used interchangeably herein, include polymeric forms of amino acids of any length, including coded and non-coded amino acids and chemically or biochemically modified or derivatized amino acids. The terms also include polymers that have been modified, such as polypeptides having modified peptide backbones. The term “domain” refers to any part of a protein or polypeptide having a particular function or structure.

[0050] The terms “nucleic acid” and “polynucleotide,” used interchangeably herein, include polymeric forms of nucleotides of any length, including ribonucleotides, deoxyribonucleotides, or analogs or modified versions thereof. They include single-, double-, and multi-stranded DNA or RNA, genomic DNA, cDNA, DNA-RNA hybrids, and polymers comprising purine bases, pyrimidine bases, or other natural, chemically modified, biochemically modified, non-natural, or derivatized nucleotide bases.

[0051] The term “genomically integrated” refers to a nucleic acid that has been introduced into a cell such that the nucleotide sequence integrates into the genome of the cell. Any protocol may be used for the stable incorporation of a nucleic acid into the genome of a cell.

[0052] The term “targeting vector” refers to a recombinant nucleic acid that can be introduced by homologous recombination, non-homologous-end-joining-mediated ligation, or any other means of recombination to a target position in the genome of a cell.

[0053] The term “viral vector” refers to a recombinant nucleic acid that includes at least one element of viral origin and includes elements sufficient for or permissive of packaging into a viral vector particle. The vector and/or particle can be utilized for the purpose of transferring DNA, RNA, or other nucleic acids into cells *in vitro*, *ex vivo*, or *in vivo*. Numerous forms of viral vectors are known.

[0054] The term “isolated” with respect to cells, tissues (e.g., liver samples), proteins, and nucleic acids includes cells, tissues (e.g., liver samples), proteins, and nucleic acids that are relatively purified with respect to other bacterial, viral, cellular, or other components that may normally be present *in situ*, up to and including a substantially pure preparation of the cells, tissues (e.g., liver samples), proteins, and nucleic acids. The term “isolated” also includes cells, tissues (e.g., liver samples), proteins, and nucleic acids that have no naturally occurring counterpart, have been chemically synthesized and are thus substantially uncontaminated by other cells, tissues (e.g., liver samples), proteins, and nucleic acids, or has been separated or purified from most other components (e.g., cellular components) with which they are naturally accompanied (e.g., other cellular proteins, polynucleotides, or cellular components).

[0055] The term “wild type” includes entities having a structure and/or activity as found in a normal (as contrasted with mutant, diseased, altered, or so forth) state or context. Wild type genes and polypeptides often exist in multiple different forms (e.g., alleles).

[0056] The term “endogenous sequence” refers to a nucleic acid sequence that occurs naturally within a cell or non-human animal. For example, an endogenous albumin sequence of a non-human animal refers to a native albumin sequence that naturally occurs at the albumin locus in the non-human animal.

[0057] “Exogenous” molecules or sequences include molecules or sequences that are not normally present in a cell in that form or location (e.g., genomic locus). Normal presence includes presence with respect to the particular developmental stage and environmental conditions of the cell. An exogenous molecule or sequence, for example, can include a mutated version of a corresponding endogenous sequence within the cell, such as a humanized version of the endogenous sequence, or can include a sequence corresponding to an endogenous sequence within the cell but in a different form (i.e., not within a chromosome). In contrast, endogenous molecules or sequences include molecules or sequences that are normally present in that form and location in a particular cell at a particular developmental stage under particular environmental conditions.

[0058] The term “heterologous” when used in the context of a nucleic acid or a protein indicates that the nucleic acid or protein comprises at least two segments that do not naturally occur together in the same molecule. For example, the term “heterologous,” when used with reference to segments of a nucleic acid or segments of a protein, indicates that the nucleic acid or

protein comprises two or more sub-sequences that are not found in the same relationship to each other (e.g., joined together) in nature. As one example, a “heterologous” region of a nucleic acid vector is a segment of nucleic acid within or attached to another nucleic acid molecule that is not found in association with the other molecule in nature. For example, a heterologous region of a nucleic acid vector could include a coding sequence flanked by sequences not found in association with the coding sequence in nature. Likewise, a “heterologous” region of a protein is a segment of amino acids within or attached to another peptide molecule that is not found in association with the other peptide molecule in nature (e.g., a fusion protein, or a protein with a tag). Similarly, a nucleic acid or protein can comprise a heterologous label or a heterologous secretion or localization sequence.

[0059] “Codon optimization” takes advantage of the degeneracy of codons, as exhibited by the multiplicity of three-base pair codon combinations that specify an amino acid, and generally includes a process of modifying a nucleic acid sequence for enhanced expression in particular host cells by replacing at least one codon of the native sequence with a codon that is more frequently or most frequently used in the genes of the host cell while maintaining the native amino acid sequence. For example, a nucleic acid encoding a Cas9 protein can be modified to substitute codons having a higher frequency of usage in a given prokaryotic or eukaryotic cell, including a bacterial cell, a yeast cell, a human cell, a non-human cell, a mammalian cell, a rodent cell, a mouse cell, a rat cell, a hamster cell, or any other host cell, as compared to the naturally occurring nucleic acid sequence. Codon usage tables are readily available, for example, at the “Codon Usage Database.” These tables can be adapted in a number of ways. *See* Nakamura et al. (2000) *Nucleic Acids Research* 28:292, herein incorporated by reference in its entirety for all purposes. Computer algorithms for codon optimization of a particular sequence for expression in a particular host are also available (*see, e.g.,* Gene Forge).

[0060] The term “locus” refers to a specific location of a gene (or significant sequence), DNA sequence, polypeptide-encoding sequence, or position on a chromosome of the genome of an organism. For example, an “albumin locus” or “*Alb* locus” may refer to the specific location of an albumin (*Alb*) gene, albumin DNA sequence, albumin-encoding sequence, or albumin position on a chromosome of the genome of an organism that has been identified as to where such a sequence resides. An “albumin locus” may comprise a regulatory element of an albumin

gene, including, for example, an enhancer, a promoter, 5' and/or 3' untranslated region (UTR), or a combination thereof.

[0061] The term “gene” refers to a DNA sequence in a chromosome that codes for a product (e.g., an RNA product and/or a polypeptide product) and includes the coding region interrupted with non-coding introns and sequence located adjacent to the coding region on both the 5' and 3' ends such that the gene corresponds to the full-length mRNA (including the 5' and 3' untranslated sequences). The term “gene” also includes other non-coding sequences including regulatory sequences (e.g., promoters, enhancers, and transcription factor binding sites), polyadenylation signals, internal ribosome entry sites, silencers, insulating sequence, and matrix attachment regions. These sequences may be close to the coding region of the gene (e.g., within 10 kb) or at distant sites, and they influence the level or rate of transcription and translation of the gene.

[0062] The term “allele” refers to a variant form of a gene. Some genes have a variety of different forms, which are located at the same position, or genetic locus, on a chromosome. A diploid organism has two alleles at each genetic locus. Each pair of alleles represents the genotype of a specific genetic locus. Genotypes are described as homozygous if there are two identical alleles at a particular locus and as heterozygous if the two alleles differ.

[0063] A “promoter” is a regulatory region of DNA usually comprising a TATA box capable of directing RNA polymerase II to initiate RNA synthesis at the appropriate transcription initiation site for a particular polynucleotide sequence. A promoter may additionally comprise other regions which influence the transcription initiation rate. The promoter sequences disclosed herein modulate transcription of an operably linked polynucleotide. A promoter can be active in one or more of the cell types disclosed herein (e.g., a eukaryotic cell, a non-human mammalian cell, a human cell, a rodent cell, a pluripotent cell, a one-cell stage embryo, a differentiated cell, or a combination thereof). A promoter can be, for example, a constitutively active promoter, a conditional promoter, an inducible promoter, a temporally restricted promoter (e.g., a developmentally regulated promoter), or a spatially restricted promoter (e.g., a cell-specific or tissue-specific promoter). Examples of promoters can be found, for example, in WO 2013/176772, herein incorporated by reference in its entirety for all purposes.

[0064] Examples of inducible promoters include, for example, chemically regulated promoters and physically-regulated promoters. Chemically regulated promoters include, for

example, alcohol-regulated promoters (e.g., an alcohol dehydrogenase (alcA) gene promoter), tetracycline-regulated promoters (e.g., a tetracycline-responsive promoter, a tetracycline operator sequence (tetO), a tet-On promoter, or a tet-Off promoter), steroid regulated promoters (e.g., a rat glucocorticoid receptor, a promoter of an estrogen receptor, or a promoter of an ecdysone receptor), or metal-regulated promoters (e.g., a metalloprotein promoter). Physically regulated promoters include, for example temperature-regulated promoters (e.g., a heat shock promoter) and light-regulated promoters (e.g., a light-inducible promoter or a light-repressible promoter).

[0065] Tissue-specific promoters can be, for example, neuron-specific promoters, glia-specific promoters, muscle cell-specific promoters, heart cell-specific promoters, kidney cell-specific promoters, bone cell-specific promoters, endothelial cell-specific promoters, or immune cell-specific promoters (e.g., a B cell promoter or a T cell promoter).

[0066] Developmentally regulated promoters include, for example, promoters active only during an embryonic stage of development, or only in an adult cell.

[0067] “Operable linkage” or being “operably linked” includes juxtaposition of two or more components (e.g., a promoter and another sequence element) such that both components function normally and allow the possibility that at least one of the components can mediate a function that is exerted upon at least one of the other components. For example, a promoter can be operably linked to a coding sequence if the promoter controls the level of transcription of the coding sequence in response to the presence or absence of one or more transcriptional regulatory factors. Operable linkage can include such sequences being contiguous with each other or acting *in trans* (e.g., a regulatory sequence can act at a distance to control transcription of the coding sequence).

[0068] “Complementarity” of nucleic acids means that a nucleotide sequence in one strand of nucleic acid, due to orientation of its nucleobase groups, forms hydrogen bonds with another sequence on an opposing nucleic acid strand. The complementary bases in DNA are typically A with T and C with G. In RNA, they are typically C with G and U with A. Complementarity can be perfect or substantial/sufficient. Perfect complementarity between two nucleic acids means that the two nucleic acids can form a duplex in which every base in the duplex is bonded to a complementary base by Watson-Crick pairing. “Substantial” or “sufficient” complementary means that a sequence in one strand is not completely and/or perfectly complementary to a sequence in an opposing strand, but that sufficient bonding occurs between bases on the two strands to form a stable hybrid complex in set of hybridization conditions (e.g., salt concentration

and temperature). Such conditions can be predicted by using the sequences and standard mathematical calculations to predict the T_m (melting temperature) of hybridized strands, or by empirical determination of T_m by using routine methods. T_m includes the temperature at which a population of hybridization complexes formed between two nucleic acid strands are 50% denatured (i.e., a population of double-stranded nucleic acid molecules becomes half dissociated into single strands). At a temperature below the T_m , formation of a hybridization complex is favored, whereas at a temperature above the T_m , melting or separation of the strands in the hybridization complex is favored. T_m may be estimated for a nucleic acid having a known G+C content in an aqueous 1 M NaCl solution by using, e.g., $T_m=81.5+0.41(\% \text{ G+C})$, although other known T_m computations take into account nucleic acid structural characteristics.

[0069] Hybridization requires that the two nucleic acids contain complementary sequences, although mismatches between bases are possible. The conditions appropriate for hybridization between two nucleic acids depend on the length of the nucleic acids and the degree of complementation, variables which are well known. The greater the degree of complementation between two nucleotide sequences, the greater the value of the melting temperature (T_m) for hybrids of nucleic acids having those sequences. For hybridizations between nucleic acids with short stretches of complementarity (e.g. complementarity over 35 or fewer, 30 or fewer, 25 or fewer, 22 or fewer, 20 or fewer, or 18 or fewer nucleotides) the position of mismatches becomes important (*see* Sambrook et al., *supra*, 11.7-11.8). Typically, the length for a hybridizable nucleic acid is at least about 10 nucleotides. Illustrative minimum lengths for a hybridizable nucleic acid include at least about 15 nucleotides, at least about 20 nucleotides, at least about 22 nucleotides, at least about 25 nucleotides, and at least about 30 nucleotides. Furthermore, the temperature and wash solution salt concentration may be adjusted as necessary according to factors such as length of the region of complementation and the degree of complementation.

[0070] The sequence of polynucleotide need not be 100% complementary to that of its target nucleic acid to be specifically hybridizable. Moreover, a polynucleotide may hybridize over one or more segments such that intervening or adjacent segments are not involved in the hybridization event (e.g., a loop structure or hairpin structure). A polynucleotide (e.g., gRNA) can comprise at least 70%, at least 80%, at least 90%, at least 95%, at least 99%, or 100% sequence complementarity to a target region within the target nucleic acid sequence to which they are targeted. For example, a gRNA in which 18 of 20 nucleotides are complementary to a

target region, and would therefore specifically hybridize, would represent 90% complementarity. In this example, the remaining noncomplementary nucleotides may be clustered or interspersed with complementary nucleotides and need not be contiguous to each other or to complementary nucleotides.

[0071] Percent complementarity between particular stretches of nucleic acid sequences within nucleic acids can be determined routinely using BLAST programs (basic local alignment search tools) and PowerBLAST programs (Altschul et al. (1990) *J. Mol. Biol.* 215:403-410; Zhang and Madden (1997) *Genome Res.* 7:649-656, each of which is herein incorporated by reference in its entirety for all purposes) or by using the Gap program (Wisconsin Sequence Analysis Package, Version 8 for Unix, Genetics Computer Group, University Research Park, Madison Wis.), using default settings, which uses the algorithm of Smith and Waterman (1981) *Adv. Appl. Math.* 2:482-489, herein incorporated by reference in its entirety for all purposes.

[0072] The methods and compositions provided herein employ a variety of different components. Some components throughout the description can have active variants and fragments. Such components include, for example, Cas proteins, CRISPR RNAs, tracrRNAs, and guide RNAs. Biological activity for each of these components is described elsewhere herein. The term “functional” refers to the innate ability of a protein or nucleic acid (or a fragment or variant thereof) to exhibit a biological activity or function. Such biological activities or functions can include, for example, the ability of a Cas protein to bind to a guide RNA and to a target DNA sequence. The biological functions of functional fragments or variants may be the same or may in fact be changed (e.g., with respect to their specificity or selectivity or efficacy) in comparison to the original molecule, but with retention of the molecule’s basic biological function.

[0073] The term “variant” refers to a nucleotide sequence differing from the sequence most prevalent in a population (e.g., by one nucleotide) or a protein sequence different from the sequence most prevalent in a population (e.g., by one amino acid).

[0074] The term “fragment” when referring to a protein means a protein that is shorter or has fewer amino acids than the full-length protein. The term “fragment” when referring to a nucleic acid means a nucleic acid that is shorter or has fewer nucleotides than the full-length nucleic acid. A fragment can be, for example, when referring to a protein fragment, an N-terminal fragment (i.e., removal of a portion of the C-terminal end of the protein), a C-terminal fragment

(i.e., removal of a portion of the N-terminal end of the protein), or an internal fragment (i.e., removal of a portion of each of the N-terminal and C-terminal ends of the protein). A fragment can be, for example, when referring to a nucleic acid fragment, a 5' fragment (i.e., removal of a portion of the 3' end of the nucleic acid), a 3' fragment (i.e., removal of a portion of the 5' end of the nucleic acid), or an internal fragment (i.e., removal of a portion each of the 5' and 3' ends of the nucleic acid).

[0075] “Sequence identity” or “identity” in the context of two polynucleotides or polypeptide sequences refers the residues in the two sequences that are the same when aligned for maximum correspondence over a specified comparison window. When percentage of sequence identity is used in reference to proteins, residue positions which are not identical often differ by conservative amino acid substitutions, where amino acid residues are substituted for other amino acid residues with similar chemical properties (e.g., charge or hydrophobicity) and therefore do not change the functional properties of the molecule. When sequences differ in conservative substitutions, the percent sequence identity may be adjusted upwards to correct for the conservative nature of the substitution. Sequences that differ by such conservative substitutions are said to have “sequence similarity” or “similarity.” Means for making this adjustment are well known. Typically, this involves scoring a conservative substitution as a partial rather than a full mismatch, thereby increasing the percentage sequence identity. Thus, for example, where an identical amino acid is given a score of 1 and a non-conservative substitution is given a score of zero, a conservative substitution is given a score between zero and 1. The scoring of conservative substitutions is calculated, e.g., as implemented in the program PC/GENE (Intelligenetics, Mountain View, California).

[0076] “Percentage of sequence identity” includes the value determined by comparing two optimally aligned sequences (greatest number of perfectly matched residues) over a comparison window, wherein the portion of the polynucleotide sequence in the comparison window may comprise additions or deletions (i.e., gaps) as compared to the reference sequence (which does not comprise additions or deletions) for optimal alignment of the two sequences. The percentage is calculated by determining the number of positions at which the identical nucleic acid base or amino acid residue occurs in both sequences to yield the number of matched positions, dividing the number of matched positions by the total number of positions in the window of comparison, and multiplying the result by 100 to yield the percentage of sequence identity. Unless otherwise

specified (e.g., the shorter sequence includes a linked heterologous sequence), the comparison window is the full length of the shorter of the two sequences being compared.

[0077] Unless otherwise stated, sequence identity/similarity values include the value obtained using GAP Version 10 using the following parameters: % identity and % similarity for a nucleotide sequence using GAP Weight of 50 and Length Weight of 3, and the nwsgapdna.cmp scoring matrix; % identity and % similarity for an amino acid sequence using GAP Weight of 8 and Length Weight of 2, and the BLOSUM62 scoring matrix; or any equivalent program thereof. “Equivalent program” includes any sequence comparison program that, for any two sequences in question, generates an alignment having identical nucleotide or amino acid residue matches and an identical percent sequence identity when compared to the corresponding alignment generated by GAP Version 10.

[0078] The term “conservative amino acid substitution” refers to the substitution of an amino acid that is normally present in the sequence with a different amino acid of similar size, charge, or polarity. Examples of conservative substitutions include the substitution of a non-polar (hydrophobic) residue such as isoleucine, valine, or leucine for another non-polar residue. Likewise, examples of conservative substitutions include the substitution of one polar (hydrophilic) residue for another such as between arginine and lysine, between glutamine and asparagine, or between glycine and serine. Additionally, the substitution of a basic residue such as lysine, arginine, or histidine for another, or the substitution of one acidic residue such as aspartic acid or glutamic acid for another acidic residue are additional examples of conservative substitutions. Examples of non-conservative substitutions include the substitution of a non-polar (hydrophobic) amino acid residue such as isoleucine, valine, leucine, alanine, or methionine for a polar (hydrophilic) residue such as cysteine, glutamine, glutamic acid or lysine and/or a polar residue for a non-polar residue. Typical amino acid categorizations are summarized in **Table 1** below.

[0079] Table 1. Amino Acid Categorizations.

Alanine	Ala	A	Nonpolar	Neutral	1.8
Arginine	Arg	R	Polar	Positive	-4.5
Asparagine	Asn	N	Polar	Neutral	-3.5
Aspartic acid	Asp	D	Polar	Negative	-3.5
Cysteine	Cys	C	Nonpolar	Neutral	2.5
Glutamic acid	Glu	E	Polar	Negative	-3.5
Glutamine	Gln	Q	Polar	Neutral	-3.5
Glycine	Gly	G	Nonpolar	Neutral	-0.4
Histidine	His	H	Polar	Positive	-3.2
Isoleucine	Ile	I	Nonpolar	Neutral	4.5
Leucine	Leu	L	Nonpolar	Neutral	3.8
Lysine	Lys	K	Polar	Positive	-3.9
Methionine	Met	M	Nonpolar	Neutral	1.9
Phenylalanine	Phe	F	Nonpolar	Neutral	2.8
Proline	Pro	P	Nonpolar	Neutral	-1.6
Serine	Ser	S	Polar	Neutral	-0.8
Threonine	Thr	T	Polar	Neutral	-0.7
Tryptophan	Trp	W	Nonpolar	Neutral	-0.9
Tyrosine	Tyr	Y	Polar	Neutral	-1.3
Valine	Val	V	Nonpolar	Neutral	4.2

[0080] A “homologous” sequence (e.g., nucleic acid sequence) includes a sequence that is either identical or substantially similar to a known reference sequence, such that it is, for example, at least 50%, at least 55%, at least 60%, at least 65%, at least 70%, at least 75%, at least 80%, at least 85%, at least 90%, at least 95%, at least 96%, at least 97%, at least 98%, at least 99%, or 100% identical to the known reference sequence. Homologous sequences can include, for example, orthologous sequence and paralogous sequences. Homologous genes, for example, typically descend from a common ancestral DNA sequence, either through a speciation event (orthologous genes) or a genetic duplication event (paralogous genes). “Orthologous” genes include genes in different species that evolved from a common ancestral gene by speciation. Orthologs typically retain the same function in the course of evolution. “Paralogous” genes include genes related by duplication within a genome. Paralogs can evolve new functions in the course of evolution.

[0081] The term “*in vitro*” includes artificial environments and to processes or reactions that occur within an artificial environment (e.g., a test tube or an isolated cell or cell line). The term “*in vivo*” includes natural environments (e.g., a cell or organism or body) and to processes or

reactions that occur within a natural environment. The term “*ex vivo*” includes cells that have been removed from the body of an individual and to processes or reactions that occur within such cells.

[0082] The term “reporter gene” refers to a nucleic acid having a sequence encoding a gene product (typically an enzyme) that is easily and quantifiably assayed when a construct comprising the reporter gene sequence operably linked to a heterologous promoter and/or enhancer element is introduced into cells containing (or which can be made to contain) the factors necessary for the activation of the promoter and/or enhancer elements. Examples of reporter genes include, but are not limited, to genes encoding beta-galactosidase (*lacZ*), the bacterial chloramphenicol acetyltransferase (*cat*) genes, firefly luciferase genes, genes encoding beta-glucuronidase (*GUS*), and genes encoding fluorescent proteins. A “reporter protein” refers to a protein encoded by a reporter gene.

[0083] The term “fluorescent reporter protein” as used herein means a reporter protein that is detectable based on fluorescence wherein the fluorescence may be either from the reporter protein directly, activity of the reporter protein on a fluorogenic substrate, or a protein with affinity for binding to a fluorescent tagged compound. Examples of fluorescent proteins include green fluorescent proteins (e.g., GFP, GFP-2, tagGFP, turboGFP, eGFP, Emerald, Azami Green, Monomeric Azami Green, CopGFP, AceGFP, and ZsGreen1), yellow fluorescent proteins (e.g., YFP, eYFP, Citrine, Venus, YPet, PhiYFP, and ZsYellow1), blue fluorescent proteins (e.g., BFP, eBFP, eBFP2, Azurite, mKalamal, GFPuv, Sapphire, and T-sapphire), cyan fluorescent proteins (e.g., CFP, eCFP, Cerulean, CyPet, AmCyan1, and Midoriishi-Cyan), red fluorescent proteins (e.g., RFP, mKate, mKate2, mPlum, DsRed monomer, mCherry, mRFP1, DsRed-Express, DsRed2, DsRed-Monomer, HcRed-Tandem, HcRed1, AsRed2, eqFP611, mRaspberry, mStrawberry, and Jred), orange fluorescent proteins (e.g., mOrange, mKO, Kusabira-Orange, Monomeric Kusabira-Orange, mTangerine, and tdTomato), and any other suitable fluorescent protein whose presence in cells can be detected by flow cytometry methods.

[0084] Repair in response to double-strand breaks (DSBs) occurs principally through two conserved DNA repair pathways: homologous recombination (HR) and non-homologous end joining (NHEJ). *See* Kasparek & Humphrey (2011) *Seminars in Cell & Dev. Biol.* 22:886-897, herein incorporated by reference in its entirety for all purposes. Likewise, repair of a target nucleic acid mediated by an exogenous donor nucleic acid can include any process of exchange

of genetic information between the two polynucleotides.

[0085] The term “recombination” includes any process of exchange of genetic information between two polynucleotides and can occur by any mechanism. Recombination can occur via homology directed repair (HDR) or homologous recombination (HR). HDR or HR includes a form of nucleic acid repair that can require nucleotide sequence homology, uses a “donor” molecule as a template for repair of a “target” molecule (i.e., the one that experienced the double-strand break), and leads to transfer of genetic information from the donor to target. Without wishing to be bound by any particular theory, such transfer can involve mismatch correction of heteroduplex DNA that forms between the broken target and the donor, and/or synthesis-dependent strand annealing, in which the donor is used to resynthesize genetic information that will become part of the target, and/or related processes. In some cases, the donor polynucleotide, a portion of the donor polynucleotide, a copy of the donor polynucleotide, or a portion of a copy of the donor polynucleotide integrates into the target DNA. *See Wang et al. (2013) Cell 153:910-918; Mandalos et al. (2012) PLOS ONE 7:e45768:1-9; and Wang et al. (2013) Nat Biotechnol. 31:530-532*, each of which is herein incorporated by reference in its entirety for all purposes.

[0086] Non-homologous end joining (NHEJ) includes the repair of double-strand breaks in a nucleic acid by direct ligation of the break ends to one another or to an exogenous sequence without the need for a homologous template. Ligation of non-contiguous sequences by NHEJ can often result in deletions, insertions, or translocations near the site of the double-strand break. For example, NHEJ can also result in the targeted integration of an exogenous donor nucleic acid through direct ligation of the break ends with the ends of the exogenous donor nucleic acid (i.e., NHEJ-based capture). Such NHEJ-mediated targeted integration can be preferred for insertion of an exogenous donor nucleic acid when homology directed repair (HDR) pathways are not readily usable (e.g., in non-dividing cells, primary cells, and cells which perform homology-based DNA repair poorly). In addition, in contrast to homology-directed repair, knowledge concerning large regions of sequence identity flanking the cleavage site is not needed, which can be beneficial when attempting targeted insertion into organisms that have genomes for which there is limited knowledge of the genomic sequence. The integration can proceed via ligation of blunt ends between the exogenous donor nucleic acid and the cleaved genomic sequence, or via ligation of sticky ends (i.e., having 5' or 3' overhangs) using an exogenous donor nucleic acid

that is flanked by overhangs that are compatible with those generated by a nuclease agent in the cleaved genomic sequence. *See, e.g.*, US 2011/020722, WO 2014/033644, WO 2014/089290, and Maresca et al. (2013) *Genome Res.* 23(3):539-546, each of which is herein incorporated by reference in its entirety for all purposes. If blunt ends are ligated, target and/or donor resection may be needed to generation regions of microhomology needed for fragment joining, which may create unwanted alterations in the target sequence.

[0087] Compositions or methods “comprising” or “including” one or more recited elements may include other elements not specifically recited. For example, a composition that “comprises” or “includes” a protein may contain the protein alone or in combination with other ingredients. The transitional phrase “consisting essentially of” means that the scope of a claim is to be interpreted to encompass the specified elements recited in the claim and those that do not materially affect the basic and novel characteristic(s) of the claimed invention. Thus, the term “consisting essentially of” when used in a claim of this invention is not intended to be interpreted to be equivalent to “comprising.”

[0088] “Optional” or “optionally” means that the subsequently described event or circumstance may or may not occur and that the description includes instances in which the event or circumstance occurs and instances in which the event or circumstance does not.

[0089] Designation of a range of values includes all integers within or defining the range, and all subranges defined by integers within the range.

[0090] Unless otherwise apparent from the context, the term “about” encompasses values within a standard margin of error of measurement (e.g., SEM) of a stated value.

[0091] The term “and/or” refers to and encompasses any and all possible combinations of one or more of the associated listed items, as well as the lack of combinations when interpreted in the alternative (“or”).

[0092] The term “or” refers to any one member of a particular list and also includes any combination of members of that list.

[0093] The singular forms of the articles “a,” “an,” and “the” include plural references unless the context clearly dictates otherwise. For example, the term “a protein” or “at least one protein” can include a plurality of proteins, including mixtures thereof.

[0094] Statistically significant means $p \leq 0.05$.

DETAILED DESCRIPTION

I. Overview

[0095] Disclosed herein are non-human animal genomes, non-human animal cells, and non-human animals comprising a humanized albumin (*ALB*) locus and methods of using such non-human animal cells and non-human animals. Non-human animal cells or non-human animals comprising a humanized albumin locus express a human albumin protein or a chimeric albumin protein comprising one or more fragments of a human albumin protein. Such non-human animal cells and non-human animals can be used to assess delivery or efficacy of human-albumin-targeting agents (e.g., CRISPR/Cas9 genome editing agents) *in vitro*, *ex vivo*, or *in vivo* and can be used in methods of optimizing the delivery of efficacy of such agents *in vitro*, *ex vivo*, or *in vivo*.

[0096] In some of the non-human animal cells and non-human animals disclosed herein, most or all of the human albumin genomic DNA is inserted into the corresponding orthologous non-human animal albumin locus. In some of the non-human animal cells and non-human animals disclosed herein, most or all of the non-human animal albumin genomic DNA is replaced one-for-one with corresponding orthologous human albumin genomic DNA. Compared to non-human animals with cDNA insertions, expression levels should be higher when the intron-exon structure and splicing machinery are maintained because conserved regulator elements are more likely to be left intact, and spliced transcripts that undergo RNA processing are more stable than cDNAs. In contrast, insertion of human albumin cDNA into a non-human animal albumin locus would abolish conserved regulatory elements such as those contained within the first exon and intron of the non-human animal albumin. Replacing the non-human animal genomic sequence with the corresponding orthologous human genomic sequence or inserting human albumin genomic sequence in the corresponding orthologous non-human albumin locus is more likely to result in faithful expression of the transgene from the endogenous albumin locus. Similarly, transgenic non-human animals with transgenic insertion of human-albumin-coding sequences at a random genomic locus rather than the endogenous non-human animal albumin locus will not as accurately reflect the endogenous regulation of albumin expression. A humanized albumin allele resulting from replacing most or all of the non-human animal genomic DNA one-for-one with corresponding orthologous human genomic DNA or inserting human albumin genomic sequence in the corresponding orthologous non-human

albumin locus will provide the true human target or a close approximation of the true human target of human-albumin-targeting reagents (e.g., CRISPR/Cas9 reagents designed to target human albumin), thereby enabling testing of the efficacy and mode of action of such agents in live animals as well as pharmacokinetic and pharmacodynamics studies in a setting where the humanized protein and humanized gene are the only version of albumin present.

II. Non-Human Animals Comprising a Humanized Albumin (ALB) Locus

[0097] The non-human animal genomes, non-human animal cells, and non-human animals disclosed herein comprise a humanized albumin (*ALB*) locus. Cells or non-human animals comprising a humanized albumin locus express a human albumin protein or a partially humanized, chimeric albumin protein in which one or more fragments of the native albumin protein have been replaced with corresponding fragments from human albumin. Also disclosed herein are humanized non-human animal albumin genes in which a segment of the non-human albumin gene has been deleted and replaced with a corresponding human albumin sequence.

[0098] The non-human animal genomes, non-human animal cells, and non-human animals disclosed herein can further comprise an inactivated (knocked out) endogenous gene that is not the albumin locus. Such non-human animal genomes, non-human animal cells, and non-human animals can be used, for example, to screen gene therapy reagents (e.g., transgenes) for insertion into the humanized albumin locus to replace the inactivated endogenous gene. The insertion into the humanized albumin locus to replace the inactivated endogenous gene can, for example, rescue the knockout. In one specific example, the non-human animal genomes, non-human animal cells, and non-human animals disclosed herein can further comprise an inactivated (knocked out) endogenous *F9* gene (encodes coagulating factor IX). An inactivated (knocked out) endogenous *F9* gene is one that does not express any coagulation factor IX (also known as Christmas factor, plasma thromboplastin component, or PTC). The wild type human coagulation factor IX protein has been assigned UniProt accession number P00740, and the human *F9* gene has been assigned GeneID 2158. The wild type mouse coagulation factor IX protein has been assigned UniProt accession number P16294, and the mouse *F9* gene has been assigned GeneID 14071. The wild type rat coagulation factor IX protein has been assigned UniProt accession number P16296, and the rat *F9* gene has been assigned GeneID 24946.

[0099] The non-human animal genomes, non-human animal cells, and non-human animals

disclosed herein can further comprise the coding sequence for an exogenous protein integrated into at least one allele of the humanized albumin locus (e.g., in one or more cells of the non-human animal such as in one or more liver cells in the non-human animal). The coding sequence can be integrated, for example, in intron 1, intron 12, or intron 13 of the humanized albumin locus. In some cases, expression of human albumin from the humanized albumin locus is maintained at the same level following integration of the coding sequence for the exogenous protein into at least one allele of the humanized albumin locus (e.g., in one or more cells of the non-human animal such as in one or more liver cells in the non-human animal). In one example, the non-human animal genome, cell, or animal further comprises an inactivated (knocked out) endogenous gene that is not the albumin locus, and the exogenous protein replaces the function of the inactivated endogenous gene (e.g., rescues the knockout). In one specific example, the exogenous protein is coagulation factor IX (e.g., human coagulation factor IX).

A. Albumin

[00100] The cells and non-human animals described herein comprise a humanized albumin (*ALB*) locus. Albumin is encoded by the *ALB* gene (also known as albumin, serum albumin, PRO0883, PRO0903, HSA, GIG20, GIG42, PRO1708, PRO2044, PRO2619, PRO2675, and UNQ696/PRO1341). Albumin is synthesized in the liver as preproalbumin, which has an N-terminal peptide that is removed before the nascent protein is released from the rough endoplasmic reticulum. The product, proalbumin, is in turn cleaved in the Golgi vesicles to produce the secreted albumin (serum albumin). Human serum albumin is the serum albumin found in human blood. It is the most abundant protein in human blood plasma; it constitutes about half of serum protein. It is produced in the liver. It is soluble in water and monomeric. Albumin transports hormones, fatty acids, and other compounds, buffers pH, and maintains oncotic pressure, among other functions. Human albumin concentrations in serum are typically approximately 35–50 g/L (3.5-5.0 g/dL). It has a serum half-life of approximately 20 days. It has a molecular mass of 66.5 kDa.

[00101] Albumin is considered to be a genomic safe harbor locus because of its very high expression level and the tractability of liver for gene delivery and in vivo editing relative to other tissues. Safe harbor loci include chromosomal loci where transgenes or other exogenous nucleic acid inserts can be stably and reliably expressed in all tissues of interest without overtly altering

cell behavior or phenotype. Often, a safe harbor locus is one in which expression of the inserted gene sequence is not perturbed by any read-through expression from neighboring genes. For example, safe harbor loci can include chromosomal loci where exogenous DNA can integrate and function in a predictable manner without adversely affecting endogenous gene structure or expression. Safe harbor loci can include extragenic regions or intragenic regions such as, for example, loci within genes that are non-essential, dispensable, or able to be disrupted without overt phenotypic consequences.

[00102] The albumin gene structure is suited for transgene targeting into intronic sequences because its first exon encodes a secretory peptide (signal peptide) that is cleaved from the final protein product. For example, integration of a promoterless cassette bearing a splice acceptor and a therapeutic transgene would support expression and secretion of many different proteins.

[00103] Human *ALB* maps to human 4q13.3 on chromosome 4 (NCBI RefSeq Gene ID 213; Assembly GRCh38.p12 (GCF_000001405.38); location NC_000004.12 (73404239..73421484 (+))). The gene has been reported to have 15 exons. Of these, 14 of the exons are coding exon, and exon 15 is a non-coding exon that is part of the 3' untranslated region (UTR). The wild type human albumin protein has been assigned UniProt accession number P02768. At least three isoforms are known (P02768-1 through P02768-3). The sequence for one isoform, P02768-1 (identical to NCBI Accession No. NP_000468.1), is set forth in SEQ ID NO: 5. An mRNA (cDNA) encoding the canonical isoform is assigned NCBI Accession No. NM_000477.7 and is set forth in SEQ ID NO: 37. An exemplary coding sequence (CDS) is assigned CCDS ID CCDS3555.1 and is set forth in SEQ ID NO: 13. The full-length human albumin protein set forth in SEQ ID NO: 5 has 609 amino acids, including a signal peptide (amino acids 1-18), a propeptide (amino acids 19-24), and serum albumin (amino acids 25-609). Delineations between these domains are as designated in UniProt. Reference to human albumin includes the canonical (wild type) forms as well as all allelic forms and isoforms. Any other forms of human albumin have amino acids numbered for maximal alignment with the wild type form, aligned amino acids being designated the same number.

[00104] Mouse *Alb* maps to mouse 5 E1; 5 44.7 cM on chromosome 5 (NCBI RefSeq Gene ID 11657; Assembly GRCm38.p4 (GCF_000001635.24); location NC_000071.6 (90,460,870..90,476,602 (+))). The gene has been reported to have 15 exons. Of these, 14 of the exons are coding exon, and exon 15 is a non-coding exon that is part of the 3' untranslated

region (UTR). The wild type mouse albumin protein has been assigned UniProt accession number P07724. The sequence for mouse albumin (identical to NCBI Accession No. NP_033784.2), is set forth in SEQ ID NO: 1. An exemplary mRNA (cDNA) isoform encoding the canonical isoform is assigned NCBI Accession No. NM_009654.4 and is set forth in SEQ ID NO: 36. An exemplary coding sequence (CDS) (CCDS ID CCDS19412.1) is set forth in SEQ ID NO: 9. The canonical full-length mouse albumin protein set forth in SEQ ID NO: 1 has 608 amino acids, including a signal peptide (amino acids 1-18), a propeptide (amino acids 19-24) and serum albumin (amino acids 25-608). Delineations between these domains are as designated in UniProt. Reference to mouse albumin includes the canonical (wild type) forms as well as all allelic forms and isoforms. Any other forms of mouse albumin have amino acids numbered for maximal alignment with the wild type form, aligned amino acids being designated the same number.

[00105] Albumin sequences for many other non-human animals are also known. These include, for example, bovine (UniProt accession number P02769; NCBI RefSeq Gene ID 280717), rat (UniProt accession number P02770; NCBI RefSeq Gene ID 24186), chicken (UniProt accession number P19121), Sumatran orangutan (UniProt accession number Q5NVH5; NCBI RefSeq Gene ID 100174145), horse (UniProt accession number P35747; NCBI RefSeq Gene ID 100034206), cat (UniProt accession number P49064; NCBI RefSeq Gene ID 448843), rabbit (UniProt accession number P49065; NCBI RefSeq Gene ID 100009195), dog (UniProt accession number P49822; NCBI RefSeq Gene ID 403550), pig (UniProt accession number P08835; NCBI RefSeq Gene ID 396960), Mongolian gerbil (UniProt accession number O35090), rhesus macaque (UniProt accession number Q28522; NCBI RefSeq Gene ID 704892), donkey (UniProt accession number Q5XLE4; NCBI RefSeq Gene ID 106835108), sheep (UniProt accession number P14639; NCBI RefSeq Gene ID 443393), American bullfrog (UniProt accession number P21847), golden hamster (UniProt accession number A6YF56; NCBI RefSeq Gene ID 101837229), and goat (UniProt accession number P85295).

B. Humanized Albumin Loci

[00106] A humanized albumin locus is an albumin locus in which a segment of the endogenous albumin locus has been deleted and replaced with an orthologous human albumin sequence. A humanized albumin locus can be an albumin locus in which the entire albumin gene

is replaced with the corresponding orthologous human albumin sequence, or it can be an albumin locus in which only a portion of the albumin gene is replaced with the corresponding orthologous human albumin sequence (i.e., humanized). For example, the entire albumin coding sequence at the endogenous albumin locus can be deleted and replaced with the corresponding human albumin sequence. A human albumin sequence corresponding to a particular segment of endogenous albumin sequence refers to the region of human albumin that aligns with the particular segment of endogenous albumin sequence when human albumin and the endogenous albumin are optimally aligned. Optimally aligned refers to the greatest number of perfectly matched residues. The corresponding orthologous human sequence can comprise, for example, complementary DNA (cDNA) or genomic DNA. Optionally, the corresponding orthologous human albumin sequence is modified to be codon-optimized based on codon usage in the non-human animal. Replaced or inserted (i.e., humanized) regions can include coding regions such as an exon, non-coding regions such as an intron, an untranslated region, or a regulatory region (e.g., a promoter, an enhancer, or a transcriptional repressor-binding element), or any combination thereof. As one example, exons corresponding to 1, 2, 3, 4, 5, 6, 7, 8, 9, 10, 11, 12, 13, 14, or all 15 exons of the human albumin gene can be humanized. For example, exons corresponding to all exons (i.e., exons 1-15) of the human albumin gene can be humanized. As another example, exons corresponding to 1, 2, 3, 4, 5, 6, 7, 8, 9, 10, 11, 12, 13, or all 14 coding exons of the human albumin gene can be humanized. For example, exons corresponding to all coding exons (i.e., exons 1-14) of the human albumin gene can be humanized. Likewise, introns corresponding to 1, 2, 3, 4, 5, 6, 7, 8, 9, 10, 11, 12, 13, or all 14 introns of the human albumin gene can be humanized or can remain endogenous. For example, introns corresponding to all of the introns (i.e., introns 1-14) of the human albumin gene can be humanized. Likewise, introns corresponding to 1, 2, 3, 4, 5, 6, 7, 8, 9, 10, 11, 12, or all 13 of the introns between coding exons of the human albumin gene can be humanized or can remain endogenous. For example, introns corresponding to all of the introns between coding exons (i.e., introns 1-13) of the human albumin gene can be humanized. Flanking untranslated regions including regulatory sequences can also be humanized or remain endogenous. For example, the 5' untranslated region (UTR), the 3' UTR, or both the 5' UTR and the 3' UTR can be humanized, or the 5' UTR, the 3' UTR, or both the 5' UTR and the 3' UTR can remain endogenous. One or both of the human 5' and 3' UTRs can be inserted, and/or one or both of the endogenous 5' and 3' UTRs can be deleted. In a

specific example, both the 5' UTR and the 3' UTR remain endogenous. In another specific example, the 5' UTR remains endogenous and the 3' UTR is humanized. Depending on the extent of replacement by orthologous sequences, regulatory sequences, such as a promoter, can be endogenous or supplied by the replacing human orthologous sequence. For example, the humanized albumin locus can include the endogenous non-human animal albumin promoter (i.e., the human albumin sequence can be operably linked to the endogenous non-human animal promoter).

[00107] One or more or all of the regions encoding the signal peptide, the propeptide, or the serum albumin can be humanized, or one or more of such regions can remain endogenous. Exemplary coding sequences for a mouse albumin signal peptide, propeptide, and serum albumin are set forth in SEQ ID NOS: 10-12, respectively. Exemplary coding sequences for a human albumin signal peptide, propeptide, and serum albumin are set forth in SEQ ID NOS: 14-16, respectively.

[00108] For example, all or part of the region of the albumin locus encoding the signal peptide can be humanized, and/or all or part of the region of the albumin locus encoding the propeptide can be humanized, and/or all or part of the region of the albumin locus encoding the serum albumin can be humanized. Alternatively or additionally, all or part of the region of the albumin locus encoding the signal peptide can remain endogenous, and/or all or part of the region of the albumin locus encoding the propeptide can remain endogenous, and/or all or part of the region of the albumin locus encoding the serum albumin can remain endogenous. In one example, all or part of the regions of the albumin locus encoding the signal peptide, propeptide, and serum albumin are humanized. Optionally, the CDS of the humanized region of the albumin locus comprises, consists essentially of, or consists of a sequence that is at least 85%, 90%, 95%, 96%, 97%, 98%, 99%, or 100% identical to SEQ ID NO: 13 (or degenerates thereof). Optionally, the CDS of the humanized region of the albumin locus comprises, consists essentially of, or consists of a sequence that is at least about 85%, at least about 90%, at least about 95%, at least about 96%, at least about 97%, at least about 98%, at least about 99%, or about 100% identical to SEQ ID NO: 13 (or degenerates thereof). Optionally, the humanized region of the albumin locus comprises, consists essentially of, or consists of a sequence that is at least 85%, 90%, 95%, 96%, 97%, 98%, 99%, or 100% identical to SEQ ID NO: 35. Optionally, the humanized region of the albumin locus comprises, consists essentially of, or consists of a sequence that is at least about

85%, at least about 90%, at least about 95%, at least about 96%, at least about 97%, at least about 98%, at least about 99%, or about 100% identical to SEQ ID NO: 35. Optionally, the humanized albumin locus encodes a protein that comprises, consists essentially of, or consists of a sequence that is at least 85%, 90%, 95%, 96%, 97%, 98%, 99%, or 100% identical to SEQ ID NO: 5. Optionally, the humanized albumin locus encodes a protein that comprises, consists essentially of, or consists of a sequence that is at least about 85%, at least about 90%, at least about 95%, at least about 96%, at least about 97%, at least about 98%, at least about 99%, or about 100% identical to SEQ ID NO: 5. Optionally, the humanized albumin locus comprises, consists essentially of, or consists of a sequence that is at least 85%, 90%, 95%, 96%, 97%, 98%, 99%, or 100% identical to SEQ ID NO: 17 or 18. Optionally, the humanized albumin locus comprises, consists essentially of, or consists of a sequence that is at least about 85%, at least about 90%, at least about 95%, at least about 96%, at least about 97%, at least about 98%, at least about 99%, or about 100% identical to SEQ ID NO: 17 or 18.

[00109] The albumin protein encoded by the humanized albumin locus can comprise one or more domains that are from a human albumin protein and/or one or more domains that are from an endogenous (i.e., native) albumin protein. Exemplary amino acid sequences for a mouse albumin signal peptide, propeptide, and serum albumin are set forth in SEQ ID NOS: 2-4, respectively. Exemplary amino acid sequences for a human albumin signal peptide, propeptide, and serum albumin are set forth in SEQ ID NOS: 6-8, respectively.

[00110] The albumin protein can comprise one or more or all of a human albumin signal peptide, a human albumin propeptide, and a human serum albumin. Alternatively or additionally, the albumin protein can comprise one or more domains that are from the endogenous (i.e., native) non-human animal albumin protein. For example, the albumin protein can comprise a signal peptide from the endogenous (i.e., native) non-human animal albumin protein and/or a propeptide from the endogenous (i.e., native) non-human animal albumin protein and/or a serum albumin from the endogenous (i.e., native) non-human animal albumin protein and/or. As one example, the albumin protein can comprise a human signal peptide, propeptide, and serum albumin.

[00111] Domains in a chimeric albumin protein that are from a human albumin protein can be encoded by a fully humanized sequence (i.e., the entire sequence encoding that domain is replaced with the orthologous human albumin sequence) or can be encoded by a partially

humanized sequence (i.e., some of the sequence encoding that domain is replaced with the orthologous human albumin sequence, and the remaining endogenous (i.e., native) sequence encoding that domain encodes the same amino acids as the orthologous human albumin sequence such that the encoded domain is identical to that domain in the human albumin protein).

Likewise, domains in a chimeric protein that are from the endogenous albumin protein can be encoded by a fully endogenous sequence (i.e., the entire sequence encoding that domain is the endogenous albumin sequence) or can be encoded by a partially humanized sequence (i.e., some of the sequence encoding that domain is replaced with the orthologous human albumin sequence, but the orthologous human albumin sequence encodes the same amino acids as the replaced endogenous albumin sequence such that the encoded domain is identical to that domain in the endogenous albumin protein).

[00112] As one example, the albumin protein encoded by the humanized albumin locus can comprise a human albumin signal peptide. Optionally, the human albumin signal peptide comprises, consists essentially of, or consists of a sequence that is at least 85%, 90%, 95%, 96%, 97%, 98%, 99%, or 100% identical to SEQ ID NO: 6. Optionally, the human albumin signal peptide comprises, consists essentially of, or consists of a sequence that is at least about 85%, at least about 90%, at least about 95%, at least about 96%, at least about 97%, at least about 98%, at least about 99%, or about 100% identical to SEQ ID NO: 6. As another example, the albumin protein encoded by the humanized albumin locus can comprise a human albumin propeptide. Optionally, the human albumin propeptide comprises, consists essentially of, or consists of a sequence that is at least 85%, 90%, 95%, 96%, 97%, 98%, 99%, or 100% identical to SEQ ID NO: 7. Optionally, the human albumin propeptide comprises, consists essentially of, or consists of a sequence that is at least about 85%, at least about 90%, at least about 95%, at least about 96%, at least about 97%, at least about 98%, at least about 99%, or about 100% identical to SEQ ID NO: 7. As another example, the albumin protein encoded by the humanized albumin locus can comprise a human serum albumin. Optionally, the human serum albumin comprises, consists essentially of, or consists of a sequence that is at least 85%, 90%, 95%, 96%, 97%, 98%, 99%, or 100% identical to SEQ ID NO: 8. Optionally, the human serum albumin comprises, consists essentially of, or consists of a sequence that is at least about 85%, at least about 90%, at least about 95%, at least about 96%, at least about 97%, at least about 98%, at least about 99%, or about 100% identical to SEQ ID NO: 8. For example, the albumin protein encoded by the

humanized albumin locus can comprise, consist essentially of, or consist of a sequence that is at least 85%, 90%, 95%, 96%, 97%, 98%, 99%, or 100% identical to SEQ ID NO: 5. For example, the albumin protein encoded by the humanized albumin locus can comprise, consist essentially of, or consist of a sequence that is at least about 85%, at least about 90%, at least about 95%, at least about 96%, at least about 97%, at least about 98%, at least about 99%, or about 100% identical to SEQ ID NO: 5. Optionally, the albumin CDS encoded by the humanized albumin locus can comprise, consist essentially of, or consist of a sequence that is at least 85%, 90%, 95%, 96%, 97%, 98%, 99%, or 100% identical to SEQ ID NO: 13 (or degenerates thereof). Optionally, the albumin CDS encoded by the humanized albumin locus can comprise, consist essentially of, or consist of a sequence that is at least about 85%, at least about 90%, at least about 95%, at least about 96%, at least about 97%, at least about 98%, at least about 99%, or about 100% identical to SEQ ID NO: 13 (or degenerates thereof).

[00113] The humanized albumin protein can retain the activity of the native albumin protein and/or the human albumin protein.

[00114] Optionally, a humanized albumin locus can comprise other elements. Examples of such elements can include selection cassettes, reporter genes, recombinase recognition sites, or other elements. Alternatively, the humanized albumin locus can lack other elements (e.g., can lack a selection marker or selection cassette). Examples of suitable reporter genes and reporter proteins are disclosed elsewhere herein. Examples of suitable selection markers include neomycin phosphotransferase (neo_r), hygromycin B phosphotransferase (hyg_r), puromycin-N-acetyltransferase ($puro_r$), blasticidin S deaminase (bsr_r), xanthine/guanine phosphoribosyl transferase (gpt), and herpes simplex virus thymidine kinase (HSV-k). Examples of recombinases include Cre, Flp, and Dre recombinases. One example of a Cre recombinase gene is Crei, in which two exons encoding the Cre recombinase are separated by an intron to prevent its expression in a prokaryotic cell. Such recombinases can further comprise a nuclear localization signal to facilitate localization to the nucleus (e.g., NLS-Crei). Recombinase recognition sites include nucleotide sequences that are recognized by a site-specific recombinase and can serve as a substrate for a recombination event. Examples of recombinase recognition sites include FRT, FRT11, FRT71, attp, att, rox, and lox sites such as loxP, lox511, lox2272, lox66, lox71, loxM2, and lox5171.

[00115] Other elements such as reporter genes or selection cassettes can be self-deleting

cassettes flanked by recombinase recognition sites. *See, e.g.*, US 8,697,851 and US 2013/0312129, each of which is herein incorporated by reference in its entirety for all purposes. As an example, the self-deleting cassette can comprise a Crei gene (comprises two exons encoding a Cre recombinase, which are separated by an intron) operably linked to a mouse *Prm1* promoter and a neomycin resistance gene operably linked to a human ubiquitin promoter. By employing the *Prm1* promoter, the self-deleting cassette can be deleted specifically in male germ cells of F0 animals. The polynucleotide encoding the selection marker can be operably linked to a promoter active in a cell being targeted. Examples of promoters are described elsewhere herein. As another specific example, a self-deleting selection cassette can comprise a hygromycin resistance gene coding sequence operably linked to one or more promoters (e.g., both human ubiquitin and EM7 promoters) followed by a polyadenylation signal, followed by a Crei coding sequence operably linked to one or more promoters (e.g., an *mPrm1* promoter), followed by another polyadenylation signal, wherein the entire cassette is flanked by loxP sites.

[00116] The humanized albumin locus can also be a conditional allele. For example, the conditional allele can be a multifunctional allele, as described in US 2011/0104799, herein incorporated by reference in its entirety for all purposes. For example, the conditional allele can comprise: (a) an actuating sequence in sense orientation with respect to transcription of a target gene; (b) a drug selection cassette (DSC) in sense or antisense orientation; (c) a nucleotide sequence of interest (NSI) in antisense orientation; and (d) a conditional by inversion module (COIN, which utilizes an exon-splitting intron and an invertible gene-trap-like module) in reverse orientation. *See, e.g.*, US 2011/0104799. The conditional allele can further comprise recombinable units that recombine upon exposure to a first recombinase to form a conditional allele that (i) lacks the actuating sequence and the DSC; and (ii) contains the NSI in sense orientation and the COIN in antisense orientation. *See, e.g.*, US 2011/0104799.

[00117] One exemplary humanized albumin locus (e.g., a humanized mouse albumin locus) is one in which a region from the start codon through the stop codon is replaced with the corresponding human sequence. *See Figures 1A and 1B and SEQ ID NOS: 17 and 18.* In a specific example, a region from the ATG start codon through the stop codon (i.e., coding exons 1-14) can be deleted from the non-human animal (e.g., mouse) albumin (*Alb*) locus, and a corresponding region of the human albumin (*ALB*) from the ATG start codon to about 100 bp downstream of the stop codon can be inserted in place of the deleted endogenous region.

C. Non-Human Animal Genomes, Non-Human Animal Cells, and Non-Human Animals Comprising a Humanized Albumin (*ALB*) Locus

[00118] Non-human animal genomes, non-human animal cells, and non-human animals comprising a humanized albumin (*ALB*) locus as described elsewhere herein are provided. The genomes, cells, or non-human animals can be male or female. The genomes, cells, or non-human animals can be heterozygous or homozygous for the humanized albumin locus. A diploid organism has two alleles at each genetic locus. Each pair of alleles represents the genotype of a specific genetic locus. Genotypes are described as homozygous if there are two identical alleles at a particular locus and as heterozygous if the two alleles differ. A non-human animal comprising a humanized albumin locus can comprise the humanized endogenous albumin locus in its germline.

[00119] The non-human animal genomes or cells provided herein can be, for example, any non-human animal genome or cell comprising an albumin locus or a genomic locus homologous or orthologous to the human albumin locus. The genomes can be from or the cells can be eukaryotic cells, which include, for example, fungal cells (e.g., yeast), plant cells, animal cells, mammalian cells, non-human mammalian cells, and human cells. The term “animal” includes any member of the animal kingdom, including, for example, mammals, fishes, reptiles, amphibians, birds, and worms. A mammalian cell can be, for example, a non-human mammalian cell, a rodent cell, a rat cell, a mouse cell, or a hamster cell. Other non-human mammals include, for example, non-human primates, monkeys, apes, orangutans, cats, dogs, rabbits, horses, bulls, deer, bison, livestock (e.g., bovine species such as cows, steer, and so forth; ovine species such as sheep, goats, and so forth; and porcine species such as pigs and boars). Birds include, for example, chickens, turkeys, ostrich, geese, ducks, and so forth. Domesticated animals and agricultural animals are also included. The term “non-human” excludes humans.

[00120] The cells can also be any type of undifferentiated or differentiated state. For example, a cell can be a totipotent cell, a pluripotent cell (e.g., a human pluripotent cell or a non-human pluripotent cell such as a mouse embryonic stem (ES) cell or a rat ES cell), or a non-pluripotent cell. Totipotent cells include undifferentiated cells that can give rise to any cell type, and pluripotent cells include undifferentiated cells that possess the ability to develop into more

than one differentiated cell types. Such pluripotent and/or totipotent cells can be, for example, ES cells or ES-like cells, such as an induced pluripotent stem (iPS) cells. ES cells include embryo-derived totipotent or pluripotent cells that are capable of contributing to any tissue of the developing embryo upon introduction into an embryo. ES cells can be derived from the inner cell mass of a blastocyst and are capable of differentiating into cells of any of the three vertebrate germ layers (endoderm, ectoderm, and mesoderm).

[00121] The cells provided herein can also be germ cells (e.g., sperm or oocytes). The cells can be mitotically competent cells or mitotically-inactive cells, meiotically competent cells or meiotically-inactive cells. Similarly, the cells can also be primary somatic cells or cells that are not a primary somatic cell. Somatic cells include any cell that is not a gamete, germ cell, gametocyte, or undifferentiated stem cell. For example, the cells can be liver cells, such as hepatoblasts or hepatocytes.

[00122] Suitable cells provided herein also include primary cells. Primary cells include cells or cultures of cells that have been isolated directly from an organism, organ, or tissue. Primary cells include cells that are neither transformed nor immortal. They include any cell obtained from an organism, organ, or tissue which was not previously passed in tissue culture or has been previously passed in tissue culture but is incapable of being indefinitely passed in tissue culture. Such cells can be isolated by conventional techniques and include, for example, hepatocytes.

[00123] Other suitable cells provided herein include immortalized cells. Immortalized cells include cells from a multicellular organism that would normally not proliferate indefinitely but, due to mutation or alteration, have evaded normal cellular senescence and instead can keep undergoing division. Such mutations or alterations can occur naturally or be intentionally induced. A specific example of an immortalized cell line is the HepG2 human liver cancer cell line. Numerous types of immortalized cells are well known. Immortalized or primary cells include cells that are typically used for culturing or for expressing recombinant genes or proteins.

[00124] The cells provided herein also include one-cell stage embryos (i.e., fertilized oocytes or zygotes). Such one-cell stage embryos can be from any genetic background (e.g., BALB/c, C57BL/6, 129, or a combination thereof for mice), can be fresh or frozen, and can be derived from natural breeding or *in vitro* fertilization.

[00125] The cells provided herein can be normal, healthy cells, or can be diseased or mutant-bearing cells.

[00126] Non-human animals comprising a humanized albumin locus as described herein can be made by the methods described elsewhere herein. The term “animal” includes any member of the animal kingdom, including, for example, mammals, fishes, reptiles, amphibians, birds, and worms. In a specific example, the non-human animal is a non-human mammal. Non-human mammals include, for example, non-human primates, monkeys, apes, orangutans, cats, dogs, horses, bulls, deer, bison, sheep, rabbits, rodents (e.g., mice, rats, hamsters, and guinea pigs), and livestock (e.g., bovine species such as cows and steer; ovine species such as sheep and goats; and porcine species such as pigs and boars). Birds include, for example, chickens, turkeys, ostrich, geese, and ducks. Domesticated animals and agricultural animals are also included. The term “non-human animal” excludes humans. Preferred non-human animals include, for example, rodents, such as mice and rats.

[00127] The non-human animals can be from any genetic background. For example, suitable mice can be from a 129 strain, a C57BL/6 strain, a mix of 129 and C57BL/6, a BALB/c strain, or a Swiss Webster strain. Examples of 129 strains include 129P1, 129P2, 129P3, 129X1, 129S1 (e.g., 129S1/SV, 129S1/SvIm), 129S2, 129S4, 129S5, 129S9/SvEvH, 129S6 (129/SvEvTac), 129S7, 129S8, 129T1, and 129T2. *See, e.g., Festing et al. (1999) Mammalian Genome 10:836*, herein incorporated by reference in its entirety for all purposes. Examples of C57BL strains include C57BL/A, C57BL/An, C57BL/GrFa, C57BL/Kal_wN, C57BL/6, C57BL/6J, C57BL/6ByJ, C57BL/6NJ, C57BL/10, C57BL/10ScSn, C57BL/10Cr, and C57BL/Ola. Suitable mice can also be from a mix of an aforementioned 129 strain and an aforementioned C57BL/6 strain (e.g., 50% 129 and 50% C57BL/6). Likewise, suitable mice can be from a mix of aforementioned 129 strains or a mix of aforementioned BL/6 strains (e.g., the 129S6 (129/SvEvTac) strain).

[00128] Similarly, rats can be from any rat strain, including, for example, an ACI rat strain, a Dark Agouti (DA) rat strain, a Wistar rat strain, a LEA rat strain, a Sprague Dawley (SD) rat strain, or a Fischer rat strain such as Fisher F344 or Fisher F6. Rats can also be obtained from a strain derived from a mix of two or more strains recited above. For example, a suitable rat can be from a DA strain or an ACI strain. The ACI rat strain is characterized as having black agouti, with white belly and feet and an *RTI^{av1}* haplotype. Such strains are available from a variety of sources including Harlan Laboratories. The Dark Agouti (DA) rat strain is characterized as having an agouti coat and an *RTI^{av1}* haplotype. Such rats are available from a variety of sources

including Charles River and Harlan Laboratories. Some suitable rats can be from an inbred rat strain. *See, e.g.*, US 2014/0235933, herein incorporated by reference in its entirety for all purposes.

[00129] Non-human animals (e.g., mice or rats) comprising a humanized albumin locus (e.g., a homozygous humanized albumin locus) can express albumin from the humanized albumin locus such that serum albumin levels (e.g., serum human albumin levels) are comparable to serum albumin levels in control wild type non-human animals. In one example, non-human animals comprising a humanized albumin locus (e.g., a homozygous humanized albumin locus) can have serum albumin levels (e.g., serum human albumin levels) that are at least about 75%, at least about 80%, at least about 85%, at least about 90%, at least about 95%, or at least about 100% of serum albumin levels in a control wild type non-human animal. In another example, non-human animals comprising a humanized albumin locus (e.g., a homozygous humanized albumin locus) can have serum albumin levels (e.g., serum human albumin levels) that are at least as high as serum albumin levels in a control wild type non-human animal. In another example, non-human animals comprising a humanized albumin locus (e.g., a homozygous humanized albumin locus) can have serum albumin levels (e.g., serum human albumin levels) that are higher than serum albumin levels in a control wild type non-human animal. For example, a non-human animal comprising a humanized albumin locus (e.g., a homozygous humanized albumin locus) can have serum albumin levels (e.g., serum human albumin levels) of at least about 1 mg/mL, at least about 2 mg/mL, at least about 3 mg/mL, at least about 4 mg/mL, at least about 5 mg/mL, at least about 6 mg/mL, at least about 7 mg/mL, at least about 8 mg/mL, at least about 9 mg/mL, at least about 10 mg/mL, at least about 11 mg/mL, at least about 12 mg/mL, at least about 13 mg/mL, at least about 14 mg/mL, or at least about 15 mg/mL. In a more specific example, the non-human animal comprising a humanized albumin locus (e.g., a homozygous humanized albumin locus) can be a mouse and can have serum albumin levels (e.g., serum human albumin levels) of at least about 1 mg/mL, at least about 2 mg/mL, at least about 3 mg/mL, at least about 4 mg/mL, at least about 5 mg/mL, at least about 6 mg/mL, at least about 7 mg/mL, at least about 8 mg/mL, at least about 9 mg/mL, at least about 10 mg/mL, at least about 11 mg/mL, at least about 12 mg/mL, at least about 13 mg/mL, at least about 14 mg/mL, or at least about 15 mg/mL. In a specific example, the non-human animal (e.g., a mouse) comprising a humanized albumin locus (e.g., a homozygous humanized albumin locus) can have serum

albumin levels (e.g., serum human albumin levels) of between about 10 mg/mL and about 15 mg/mL. In any of the above examples, the albumin encoded by the humanized albumin locus can comprise, for example, a human albumin signal peptide. For example, in one example, the entire albumin coding sequence of the endogenous albumin locus has been deleted and replaced with the corresponding human albumin sequence or the region of the endogenous albumin locus from the start codon to the stop codon has been deleted and replaced with the corresponding human albumin sequence.

III. Methods of Using Non-Human Animals Comprising a Humanized Albumin Locus for Assessing Efficacy of Human-Albumin-Targeting Reagents In Vivo or Ex Vivo

[00130] Various methods are provided for using the non-human animals comprising a humanized albumin locus as described elsewhere herein for assessing or optimizing delivery or efficacy of human-albumin-targeting reagents (e.g., therapeutic molecules or complexes) *in vivo* or *ex vivo*. Because the non-human animals comprise a humanized albumin locus, the non-human animals will more accurately reflect the efficacy of a human-albumin-targeting reagent. Such non-human animals are particularly useful for testing genome-editing reagents designed to target the human albumin gene because the non-human animals disclosed herein comprise humanized endogenous albumin loci rather than transgenic insertions of human albumin sequence at random genomic loci, and the humanized endogenous albumin loci can comprise orthologous human genomic albumin sequence from both coding and non-coding regions rather than an artificial cDNA sequence.

A. Methods of Testing Efficacy of Human-Albumin-Targeting Reagents In Vivo or Ex Vivo

[00131] Various methods are provided for assessing delivery or efficacy of human-albumin-targeting reagents *in vivo* using non-human animals comprising a humanized albumin locus as described elsewhere herein. Such methods can comprise: (a) introducing into the non-human animal a human-albumin-targeting reagent (i.e., administering the human-albumin-targeting reagent to the non-human animal); and (b) assessing the activity of the human-albumin-targeting reagent.

[00132] The human-albumin-targeting reagent can be any biological or chemical agent that

targets the human albumin locus (the human albumin gene), the human albumin mRNA, or the human albumin protein. Examples of human-albumin-targeting reagents are disclosed elsewhere herein and include, for example, genome-editing agents. For example, the human-albumin-targeting reagent can be an albumin-targeting nucleic acid (e.g., CRISPR/Cas guide RNAs, short hairpin RNAs (shRNAs), or small interfering RNAs (siRNAs)) or nucleic acid encoding an albumin-targeting protein (e.g., a Cas protein such as Cas9, a ZFN, or a TALEN). Alternatively, the human-albumin-targeting reagent can be an albumin-targeting antibody or antigen-binding protein, or any other large molecule or small molecule that targets human albumin. In one example, the human-albumin-targeting reagent is a genome-editing agent such as a nuclease agent and/or an exogenous donor nucleic acid (e.g., a targeting vector). In a particular example, the genome-editing agent can target intron 1, intron 12, or intron 13 of the human albumin gene. For example, the genome-editing agent can target intron 1 of the human albumin gene.

[00133] Such human-albumin-targeting reagents can be administered by any delivery method (e.g., AAV, LNP, or HDD) as disclosed in more detail elsewhere herein and by any route of administration. Means of delivering therapeutic complexes and molecules and routes of administration are disclosed in more detail elsewhere herein. In particular methods, the reagents delivered via AAV-mediated delivery. For example, AAV8 can be used to target the liver. In other particular methods, the reagents are delivered by LNP-mediated delivery. In other particular methods, the reagents are delivered by hydrodynamic delivery (HDD). The dose can be any suitable dose. For example, in some methods in which the reagents (e.g., Cas9 mRNA and gRNA) are delivered by LNP-mediated delivery, the dose can be between about 0.01 and about 10 mg/kg, about 0.01 and about 5 mg/kg, between about 0.01 and about 4 mg/kg, between about 0.01 and about 3 mg/kg, between about 0.01 and about 2 mg/kg, between about 0.01 and about 1 mg/kg, between about 0.1 and about 10 mg/kg, between about 0.1 and about 6 mg/kg; between about 0.1 and about 5 mg/kg, between about 0.1 and about 4 mg/kg, between about 0.1 and about 3 mg/kg, between about 0.1 and about 2 mg/kg, between about 0.1 and about 1 mg/kg, between about 0.3 and about 10 mg/kg, between about 0.3 and about 6 mg/kg; between about 0.3 and about 5 mg/kg, between about 0.3 and about 4 mg/kg, between about 0.3 and about 3 mg/kg, between about 0.3 and about 2 mg/kg, between about 0.3 and about 1 mg/kg, about 0.1 mg/kg, about 0.3 mg/kg, about 1 mg/kg, about 2 mg/kg, or about 3 mg/kg. In a specific example, the dose is between about 0.1 and about 6 mg/kg; between about 0.1 and about 3 mg/kg, or between

about 0.1 and about 2 mg/kg.

[00134] Methods for assessing activity of the human-albumin-targeting reagent are well-known and are provided elsewhere herein. Assessment of activity can be in any cell type, any tissue type, or any organ type as disclosed elsewhere herein. In some methods, assessment of activity is in liver cells. If the albumin-targeting reagent is a genome editing reagent (e.g., a nuclease agent), such methods can comprise assessing modification of the humanized albumin locus. As one example, the assessing can comprise measuring non-homologous end joining (NHEJ) activity at the humanized albumin locus. This can comprise, for example, measuring the frequency of insertions or deletions within the humanized albumin locus. For example, the assessing can comprise sequencing the humanized albumin locus in one or more cells isolated from the non-human animal (e.g., next-generation sequencing). Assessment can comprise isolating a target organ or tissue (e.g., liver) or tissue from the non-human animal and assessing modification of humanized albumin locus in the target organ or tissue. Assessment can also comprise assessing modification of humanized albumin locus in two or more different cell types within the target organ or tissue. Similarly, assessment can comprise isolating a non-target organ or tissue (e.g., two or more non-target organs or tissues) from the non-human animal and assessing modification of humanized albumin locus in the non-target organ or tissue.

[00135] Such methods can also comprise measuring expression levels of the mRNA produced by the humanized albumin locus, or by measuring expression levels of the protein encoded by the humanized albumin locus. For example, protein levels can be measured in a particular cell, tissue, or organ type (e.g., liver), or secreted levels can be measured in the serum. Methods for assessing expression of albumin mRNA or protein expressed from the humanized albumin locus are provided elsewhere herein and are well-known. As one example, the BASESCOPE™ RNA *in situ* hybridization (ISH) assay can be used, for example, to quantify cell-specific edited transcripts.

[00136] In some methods, the human-albumin-targeting reagent comprises an exogenous donor nucleic acid (e.g., targeting vector). Such exogenous donor nucleic acids can encode an exogenous protein not encoded or expressed by a wild type endogenous albumin locus (e.g., can comprise an insert nucleic acid that encodes an exogenous protein). In one example, the exogenous protein can be a heterologous protein comprising a human albumin signal peptide fused to a protein not encoded or expressed by a wild type endogenous albumin locus. In one

example, the exogenous protein encoded by the exogenous donor nucleic acid once integrated into the humanized albumin locus can be a heterologous protein comprising a human albumin signal peptide fused to a protein not encoded or expressed by a wild type endogenous albumin locus. In some methods, assessment can comprise measuring expression of a messenger RNA encoded by the exogenous donor nucleic acid. Assessment can also comprise measuring expression of the exogenous protein. For example, expression of the exogenous protein can be measured in the liver of the non-human animal, or serum levels of the exogenous protein can be measured.

[00137] In some methods, the non-human animals comprising a humanized albumin locus as described elsewhere herein further comprise an inactivated (knocked out) endogenous gene that is not the albumin locus, and optionally the human-albumin-targeting reagent comprises an exogenous donor nucleic acid (e.g., targeting vector) encoding an exogenous protein to replace the function of the inactivated endogenous gene. In a specific example, the inactivated endogenous gene is *F9*, and the exogenous protein is coagulation factor IX (e.g., human coagulation factor IX).

[00138] In some methods, the human-albumin-targeting reagent comprises (1) a nuclease agent designed to target a region of a human albumin gene and (2) an exogenous donor nucleic acid, wherein the exogenous donor nucleic acid is designed to target the human albumin gene. The exogenous donor nucleic acid can, for example, encode an exogenous protein, optionally wherein the protein encoded by a humanized endogenous albumin locus that has been targeted with the exogenous donor nucleic acid is a heterologous protein comprising a human albumin signal peptide fused to the exogenous protein.

[00139] As one specific example, if the human-albumin-targeting reagent is a genome editing reagent (e.g., a nuclease agent), percent editing (e.g., total number of insertions or deletions observed over the total number of sequences read in the PCR reaction from a pool of lysed cells) at the humanized albumin locus can be assessed (e.g., in liver cells).

[00140] The various methods provided above for assessing activity *in vivo* can also be used to assess the activity of human-albumin-targeting reagents *ex vivo* as described elsewhere herein.

[00141] In some methods, the human-albumin-targeting reagent is a nuclease agent, such as a CRISPR/Cas nuclease agent, that targets the human albumin gene. Such methods can comprise, for example: (a) introducing into the non-human animal a nuclease agent designed to cleave the

human albumin gene (e.g., Cas protein such as Cas9 and a guide RNA designed to target a guide RNA target sequence in the human albumin gene); and (b) assessing modification of the humanized albumin locus.

[00142] In the case of a CRISPR/Cas nuclease, for example, modification of the humanized albumin locus will be induced when the guide RNA forms a complex with the Cas protein and directs the Cas protein to the humanized albumin locus, and the Cas/guide RNA complex cleaves the guide RNA target sequence, triggering repair by the cell (e.g., via non-homologous end joining (NHEJ) if no donor sequence is present).

[00143] Optionally, two or more guide RNAs can be introduced, each designed to target a different guide RNA target sequence within the human albumin gene. For example, two guide RNAs can be designed to excise a genomic sequence between the two guide RNA target sequences. Modification of the humanized albumin locus will be induced when the first guide RNA forms a complex with the Cas protein and directs the Cas protein to the humanized albumin locus, the second guide RNA forms a complex with the Cas protein and directs the Cas protein to the humanized albumin locus, the first Cas/guide RNA complex cleaves the first guide RNA target sequence, and the second Cas/guide RNA complex cleaves the second guide RNA target sequence, resulting in excision of the intervening sequence.

[00144] Additionally or alternatively, an exogenous donor nucleic acid (e.g., targeting vector) capable of recombining with and modifying a human albumin gene is also introduced into the non-human animal. Optionally, the nuclease agent or Cas protein can be tethered to the exogenous donor nucleic acid as described elsewhere herein. Modification of the humanized albumin locus will be induced, for example, when the guide RNA forms a complex with the Cas protein and directs the Cas protein to the humanized albumin locus, the Cas/guide RNA complex cleaves the guide RNA target sequence, and the humanized albumin locus recombines with the exogenous donor nucleic acid to modify the humanized albumin locus. The exogenous donor nucleic acid can recombine with the humanized albumin locus, for example, via homology-directed repair (HDR) or via NHEJ-mediated insertion. Any type of exogenous donor nucleic acid can be used, examples of which are provided elsewhere herein.

[00145] In some methods, the human-albumin-targeting reagent comprises an exogenous donor nucleic acid (e.g., targeting vector). Such exogenous donor nucleic acids can encode an exogenous protein not encoded or expressed by a wild type endogenous albumin locus (e.g., can

comprise an insert nucleic acid that encodes an exogenous protein). In one example, the exogenous protein can be a heterologous protein comprising a human albumin signal peptide fused to a protein not encoded or expressed by a wild type endogenous albumin locus. For example, the exogenous donor nucleic acid can be a promoterless cassette comprising a splice acceptor, and the exogenous donor nucleic acid can be targeted to the first intron of human albumin.

B. Methods of Optimizing Delivery or Efficacy of Human-Albumin-Targeting Reagent *In Vivo* or *Ex Vivo*

[00146] Various methods are provided for optimizing delivery of human-albumin-targeting reagents to a cell or non-human animal or optimizing the activity or efficacy of human-albumin-targeting reagents *in vivo*. Such methods can comprise, for example: (a) performing the method of testing the efficacy of a human-albumin-targeting reagent as described above a first time in a first non-human animal or first cell comprising a humanized albumin locus; (b) changing a variable and performing the method a second time in a second non-human animal (i.e., of the same species) or a second cell comprising a humanized albumin locus with the changed variable; and (c) comparing the activity of the human-albumin-targeting reagent in step (a) with the activity of the human-albumin-targeting reagent in step (b), and selecting the method resulting in the higher activity.

[00147] Methods of measuring delivery, efficacy, or activity of human-albumin-targeting reagents are disclosed elsewhere herein. For example, such methods can comprise measuring modification of the humanized albumin locus. More effective modification of the humanized albumin locus can mean different things depending on the desired effect within the non-human animal or cell. For example, more effective modification of the humanized albumin locus can mean one or more or all of higher levels of modification, higher precision, higher consistency, or higher specificity. Higher levels of modification (i.e., higher efficacy) of the humanized albumin locus refers to a higher percentage of cells is targeted within a particular target cell type, within a particular target tissue, or within a particular target organ (e.g., liver). Higher precision refers to more precise modification of the humanized albumin locus (e.g., a higher percentage of targeted cells having the same modification or having the desired modification without extra unintended insertions and deletions (e.g., NHEJ indels)). Higher consistency refers to more consistent

modification of the humanized albumin locus among different types of targeted cells, tissues, or organs if more than one type of cell, tissue, or organ is being targeted (e.g., modification of a greater number of cell types within the liver). If a particular organ is being targeted, higher consistency can also refer to more consistent modification throughout all locations within the organ (e.g., the liver). Higher specificity can refer to higher specificity with respect to the genomic locus or loci targeted, higher specificity with respect to the cell type targeted, higher specificity with respect to the tissue type targeted, or higher specificity with respect to the organ targeted. For example, increased genomic locus specificity refers to less modification of off-target genomic loci (e.g., a lower percentage of targeted cells having modifications at unintended, off-target genomic loci instead of or in addition to modification of the target genomic locus). Likewise, increased cell type, tissue, or organ type specificity refers to less modification of off-target cell types, tissue types, or organ types if a particular cell type, tissue type, or organ type is being targeted (e.g., when a particular organ is targeted (e.g., the liver), there is less modification of cells in organs or tissues that are not intended targets).

[00148] The variable that is changed can be any parameter. As one example, the changed variable can be the packaging or the delivery method by which the human-albumin-targeting reagent or reagents are introduced into the cell or non-human animal. Examples of delivery methods, such as LNP, HDD, and AAV, are disclosed elsewhere herein. For example, the changed variable can be the AAV serotype. Similarly, the administering can comprise LNP-mediated delivery, and the changed variable can be the LNP formulation. As another example, the changed variable can be the route of administration for introduction of the human-albumin-targeting reagent or reagents into the cell or non-human animal. Examples of routes of administration, such as intravenous, intravitreal, intraparenchymal, and nasal instillation, are disclosed elsewhere herein.

[00149] As another example, the changed variable can be the concentration or amount of the human-albumin-targeting reagent or reagents introduced. As another example, the changed variable can be the concentration or the amount of one human-albumin-targeting reagent introduced (e.g., guide RNA, Cas protein, or exogenous donor nucleic acid) relative to the concentration or the amount another human-albumin-targeting reagent introduced (e.g., guide RNA, Cas protein, or exogenous donor nucleic acid).

[00150] As another example, the changed variable can be the timing of introducing the

human-albumin-targeting reagent or reagents relative to the timing of assessing the activity or efficacy of the reagents. As another example, the changed variable can be the number of times or frequency with which the human-albumin-targeting reagent or reagents are introduced. As another example, the changed variable can be the timing of introduction of one human-albumin-targeting reagent introduced (e.g., guide RNA, Cas protein, or exogenous donor nucleic acid) relative to the timing of introduction of another human-albumin-targeting reagent introduced (e.g., guide RNA, Cas protein, or exogenous donor nucleic acid).

[00151] As another example, the changed variable can be the form in which the human-albumin-targeting reagent or reagents are introduced. For example, a guide RNA can be introduced in the form of DNA or in the form of RNA. A Cas protein (e.g., Cas9) can be introduced in the form of DNA, in the form of RNA, or in the form of a protein (e.g., complexed with a guide RNA). An exogenous donor nucleic acid can be DNA, RNA, single-stranded, double-stranded, linear, circular, and so forth. Similarly, each of the components can comprise various combinations of modifications for stability, to reduce off-target effects, to facilitate delivery, and so forth.

[00152] As another example, the changed variable can be the human-albumin-targeting reagent or reagents that are introduced. For example, if the human-albumin-targeting reagent comprises a guide RNA, the changed variable can be introducing a different guide RNA with a different sequence (e.g., targeting a different guide RNA target sequence). Likewise, if the human-albumin-targeting reagent comprises a Cas protein, the changed variable can be introducing a different Cas protein (e.g., introducing a different Cas protein with a different sequence, or a nucleic acid with a different sequence (e.g., codon-optimized) but encoding the same Cas protein amino acid sequence. Likewise, if the human-albumin-targeting reagent comprises an exogenous donor nucleic acid, the changed variable can be introducing a different exogenous donor nucleic acid with a different sequence (e.g., a different insert nucleic acid or different homology arms (e.g., longer or shorter homology arms or homology arms targeting a different region of the human albumin gene)).

[00153] In a specific example, the human-albumin-targeting reagent comprises a Cas protein and a guide RNA designed to target a guide RNA target sequence in a human albumin gene. In such methods, the changed variable can be the guide RNA sequence and/or the guide RNA target sequence. In some such methods, the Cas protein and the guide RNA can each be administered

in the form of RNA, and the changed variable can be the ratio of Cas mRNA to guide RNA (e.g., in an LNP formulation). In some such methods, the changed variable can be guide RNA modifications (e.g., a guide RNA with a modification is compared to a guide RNA without the modification).

C. Human-Albumin-Targeting Reagents

[00154] A human-albumin-targeting reagent can be any reagent that targets a human albumin gene, a human albumin mRNA, or a human albumin protein. For example, it can be a genome-editing reagent such as a nuclease agent that cleaves a target sequence within the human albumin gene and/or an exogenous donor sequence that recombines with a human albumin gene, it can be an antisense oligonucleotide targeting a human albumin mRNA, it can be an antigen-binding protein targeting an epitope of a human albumin protein, or it can be a small molecule targeting human albumin. Human-albumin-targeting reagents in the methods disclosed herein can be known human-albumin-targeting reagents, can be putative-albumin-targeting reagents (e.g., candidate reagents designed to target human albumin), or can be reagents being screened for human-albumin-targeting activity.

(1) Nuclease Agents Targeting Human Albumin Gene

[00155] A human-albumin-targeting reagent can be a genome editing reagent such as a nuclease agent that cleaves a target sequence within the human albumin gene. A nuclease target sequence includes a DNA sequence at which a nick or double-strand break is induced by a nuclease agent. The target sequence for a nuclease agent can be endogenous (or native) to the cell or the target sequence can be exogenous to the cell. A target sequence that is exogenous to the cell is not naturally occurring in the genome of the cell. The target sequence can also be exogenous to the polynucleotides of interest that one desires to be positioned at the target locus. In some cases, the target sequence is present only once in the genome of the host cell. In a particular example, the nuclease target sequence can be in intron 1, intron 12, or intron 13 of the human albumin gene. For example, the nuclease target sequence can be in intron 1 of the human albumin gene.

[00156] The length of the target sequence can vary, and includes, for example, target sequences that are about 30-36 bp for a zinc finger nuclease (ZFN) pair (i.e., about 15-18 bp for

each ZFN), about 36 bp for a Transcription Activator-Like Effector Nuclease (TALEN), or about 20 bp for a CRISPR/Cas9 guide RNA.

[00157] Any nuclease agent that induces a nick or double-strand break at a desired target sequence can be used in the methods and compositions disclosed herein. A naturally occurring or native nuclease agent can be employed so long as the nuclease agent induces a nick or double-strand break in a desired target sequence. Alternatively, a modified or engineered nuclease agent can be employed. An “engineered nuclease agent” includes a nuclease that is engineered (modified or derived) from its native form to specifically recognize and induce a nick or double-strand break in the desired target sequence. Thus, an engineered nuclease agent can be derived from a native, naturally occurring nuclease agent or it can be artificially created or synthesized. The engineered nuclease can induce a nick or double-strand break in a target sequence, for example, wherein the target sequence is not a sequence that would have been recognized by a native (non-engineered or non-modified) nuclease agent. The modification of the nuclease agent can be as little as one amino acid in a protein cleavage agent or one nucleotide in a nucleic acid cleavage agent. Producing a nick or double-strand break in a target sequence or other DNA can be referred to herein as “cutting” or “cleaving” the target sequence or other DNA.

[00158] Active variants and fragments of the exemplified target sequences are also provided. Such active variants can comprise at least 65%, 70%, 75%, 80%, 85%, 90%, 91%, 92%, 93%, 94%, 95%, 96%, 97%, 98%, 99% or more sequence identity to the given target sequence, wherein the active variants retain biological activity and hence are capable of being recognized and cleaved by a nuclease agent in a sequence-specific manner. Assays to measure the double-strand break of a target sequence by a nuclease agent are well-known. *See, e.g.,* Frendewey et al. (2010) *Methods in Enzymology* 476:295-307, which is incorporated by reference herein in its entirety for all purposes.

[00159] The target sequence of the nuclease agent can be positioned anywhere in or near the albumin locus. The target sequence can be located within a coding region of the albumin gene, or within regulatory regions that influence the expression of the gene. A target sequence of the nuclease agent can be located in an intron, an exon, a promoter, an enhancer, a regulatory region, or any non-protein coding region.

[00160] One type of nuclease agent is a Transcription Activator-Like Effector Nuclease (TALEN). TAL effector nucleases are a class of sequence-specific nucleases that can be used to

make double-strand breaks at specific target sequences in the genome of a prokaryotic or eukaryotic organism. TAL effector nucleases are created by fusing a native or engineered transcription activator-like (TAL) effector, or functional part thereof, to the catalytic domain of an endonuclease, such as, for example, FokI. The unique, modular TAL effector DNA binding domain allows for the design of proteins with potentially any given DNA recognition specificity. Thus, the DNA binding domains of the TAL effector nucleases can be engineered to recognize specific DNA target sites and thus, used to make double-strand breaks at desired target sequences. See WO 2010/079430; Morbitzer et al. (2010) *PNAS* 10.1073/pnas.1013133107; Scholze & Boch (2010) *Virulence* 1:428-432; Christian et al. *Genetics* (2010) 186:757-761; Li et al. (2010) *Nuc. Acids Res.* (2010) doi:10.1093/nar/gkq704; and Miller et al. (2011) *Nature Biotechnology* 29:143–148, each of which is herein incorporated by reference in its entirety.

[00161] Examples of suitable TAL nucleases, and methods for preparing suitable TAL nucleases, are disclosed, e.g., in US 2011/0239315 A1, US 2011/0269234 A1, US 2011/0145940 A1, US 2003/0232410 A1, US 2005/0208489 A1, US 2005/0026157 A1, US 2005/0064474 A1, US 2006/0188987 A1, and US 2006/0063231 A1, each of which is herein incorporated by reference in its entirety. In various embodiments, TAL effector nucleases are engineered that cut in or near a target nucleic acid sequence in, e.g., a locus of interest or a genomic locus of interest, wherein the target nucleic acid sequence is at or near a sequence to be modified by a targeting vector. The TAL nucleases suitable for use with the various methods and compositions provided herein include those that are specifically designed to bind at or near target nucleic acid sequences to be modified by targeting vectors as described herein.

[00162] In some TALENs, each monomer of the TALEN comprises 33-35 TAL repeats that recognize a single base pair via two hypervariable residues. In some TALENs, the nuclease agent is a chimeric protein comprising a TAL-repeat-based DNA binding domain operably linked to an independent nuclease such as a FokI endonuclease. For example, the nuclease agent can comprise a first TAL-repeat-based DNA binding domain and a second TAL-repeat-based DNA binding domain, wherein each of the first and the second TAL-repeat-based DNA binding domains is operably linked to a FokI nuclease, wherein the first and the second TAL-repeat-based DNA binding domain recognize two contiguous target DNA sequences in each strand of the target DNA sequence separated by a spacer sequence of varying length (12-20 bp), and

wherein the FokI nuclease subunits dimerize to create an active nuclease that makes a double strand break at a target sequence.

[00163] The nuclease agent employed in the various methods and compositions disclosed herein can further comprise a zinc-finger nuclease (ZFN). In some ZFNs, each monomer of the ZFN comprises 3 or more zinc finger-based DNA binding domains, wherein each zinc finger-based DNA binding domain binds to a 3 bp subsite. In other ZFNs, the ZFN is a chimeric protein comprising a zinc finger-based DNA binding domain operably linked to an independent nuclease such as a FokI endonuclease. For example, the nuclease agent can comprise a first ZFN and a second ZFN, wherein each of the first ZFN and the second ZFN is operably linked to a FokI nuclease subunit, wherein the first and the second ZFN recognize two contiguous target DNA sequences in each strand of the target DNA sequence separated by about 5-7 bp spacer, and wherein the FokI nuclease subunits dimerize to create an active nuclease that makes a double strand break. *See, e.g.*, US20060246567; US20080182332; US20020081614; US20030021776; WO/2002/057308A2; US20130123484; US20100291048; WO/2011/017293A2; and Gaj et al. (2013) *Trends in Biotechnology*, 31(7):397-405, each of which is herein incorporated by reference.

[00164] Another type of nuclease agent is an engineered meganuclease. Meganucleases have been classified into four families based on conserved sequence motifs, the families are the LAGLIDADG, GIY-YIG, H-N-H, and His-Cys box families. These motifs participate in the coordination of metal ions and hydrolysis of phosphodiester bonds. Meganucleases are notable for their long target sequences, and for tolerating some sequence polymorphisms in their DNA substrates. Meganuclease domains, structure and function are known, see for example, Guhan and Muniyappa (2003) *Crit Rev Biochem Mol Biol* 38:199-248; Lucas et al., (2001) *Nucleic Acids Res* 29:960-9; Jurica and Stoddard, (1999) *Cell Mol Life Sci* 55:1304-26; Stoddard, (2006) *Q Rev Biophys* 38:49-95; and Moure et al., (2002) *Nat Struct Biol* 9:764. In some examples, a naturally occurring variant and/or engineered derivative meganuclease is used. Methods for modifying the kinetics, cofactor interactions, expression, optimal conditions, and/or target sequence specificity, and screening for activity are known. *See, e.g.*, Epinat et al., (2003) *Nucleic Acids Res* 31:2952-62; Chevalier et al., (2002) *Mol Cell* 10:895-905; Gimble et al., (2003) *Mol Biol* 334:993-1008; Seligman et al., (2002) *Nucleic Acids Res* 30:3870-9; Sussman et al., (2004) *J Mol Biol* 342:31-41; Rosen et al., (2006) *Nucleic Acids Res* 34:4791-800; Chames et

al., (2005) *Nucleic Acids Res* 33:e178; Smith et al., (2006) *Nucleic Acids Res* 34:e149; Gruen et al., (2002) *Nucleic Acids Res* 30:e29; Chen and Zhao, (2005) *Nucleic Acids Res* 33:e154; WO2005105989; WO2003078619; WO2006097854; WO2006097853; WO2006097784; and WO2004031346, each of which is herein incorporated by reference in its entirety.

[00165] Any meganuclease can be used, including, for example, I-SceI, I-SceII, I-SceIII, I-SceIV, I-SceV, I-SceVI, I-SceVII, I-CeuI, I-CeuAIIP, I-CreI, I-CrepsbIP, I-CrepsbIIP, I-CrepsbIIIP, I-CrepsbIVP, I-TliI, I-PpoI, PI-PspI, F-SceI, F-SceII, F-SuvI, F-TevI, F-TevII, I-AmaI, I-AniI, I-ChuI, I-Cmoel, I-CpaI, I-CpaII, I-CsmI, I-CvuI, I-CvuAIP, I-DdiI, I-DdiII, I-DirI, I-DmoI, I-HmuI, I-HmuII, I-HsNIP, I-LlaI, I-MsoI, I-NaaI, I-NanI, I-NcIIP, I-NgrIP, I-NitI, I-NjaI, I-Nsp236IP, I-PakI, I-PboIP, I-PcuIP, I-PcuAI, I-PcuVI, I-PgrIP, I-PobIP, I-PorI, I-PorIIP, I-PbpIP, I-SpBetaIP, I-ScaI, I-SexIP, I-SneIP, I-SpomI, I-SpomCP, I-SpomIP, I-SpomIIP, I-SquIP, I-Ssp6803I, I-SthPhiJP, I-SthPhiST3P, I-SthPhiSTe3bP, I-TdeIP, I-TevI, I-TevII, I-TevIII, I-UarAP, I-UarHGPAIP, I-UarHGPA13P, I-VinIP, I-ZbiIP, PI-MtuI, PI-MtuHIP, PI-MtuHIIP, PI-PfuI, PI-PfuII, PI-PkoI, PI-PkoII, PI-Rma43812IP, PI-SpBetaIP, PI-SceI, PI-TfuI, PI-TfuII, PI-ThyI, PI-TliI, PI-TliII, or any active variants or fragments thereof.

[00166] Meganucleases can recognize, for example, double-stranded DNA sequences of 12 to 40 base pairs. In some cases, the meganuclease recognizes one perfectly matched target sequence in the genome.

[00167] Some meganucleases are homing nucleases. One type of homing nuclease is a LAGLIDADG family of homing nucleases including, for example, I-SceI, I-CreI, and I-Dmol.

[00168] Nuclease agents can further comprise CRISPR/Cas systems as described in more detail below.

[00169] Active variants and fragments of nuclease agents (i.e., an engineered nuclease agent) are also provided. Such active variants can comprise at least 65%, 70%, 75%, 80%, 85%, 90%, 91%, 92%, 93%, 94%, 95%, 96%, 97%, 98%, 99% or more sequence identity to the native nuclease agent, wherein the active variants retain the ability to cut at a desired target sequence and hence retain nick or double-strand-break-inducing activity. For example, any of the nuclease agents described herein can be modified from a native endonuclease sequence and designed to recognize and induce a nick or double-strand break at a target sequence that was not recognized by the native nuclease agent. Thus, some engineered nucleases have a specificity to induce a nick or double-strand break at a target sequence that is different from the corresponding native

nuclease agent target sequence. Assays for nick or double-strand-break-inducing activity are known and generally measure the overall activity and specificity of the endonuclease on DNA substrates containing the target sequence.

[00170] The nuclease agent may be introduced into a cell or non-human animal by any known means. A polypeptide encoding the nuclease agent may be directly introduced into the cell or non-human animal. Alternatively, a polynucleotide encoding the nuclease agent can be introduced into the cell or non-human animal. When a polynucleotide encoding the nuclease agent is introduced, the nuclease agent can be transiently, conditionally, or constitutively expressed within the cell. The polynucleotide encoding the nuclease agent can be contained in an expression cassette and be operably linked to a conditional promoter, an inducible promoter, a constitutive promoter, or a tissue-specific promoter. Examples of promoters are discussed in further detail elsewhere herein. Alternatively, the nuclease agent can be introduced into the cell as an mRNA encoding the nuclease agent.

[00171] A polynucleotide encoding a nuclease agent can be stably integrated in the genome of a cell and operably linked to a promoter active in the cell. Alternatively, a polynucleotide encoding a nuclease agent can be in a targeting vector.

[00172] When the nuclease agent is provided to the cell through the introduction of a polynucleotide encoding the nuclease agent, such a polynucleotide encoding a nuclease agent can be modified to substitute codons having a higher frequency of usage in the cell of interest, as compared to the naturally occurring polynucleotide sequence encoding the nuclease agent. For example, the polynucleotide encoding the nuclease agent can be modified to substitute codons having a higher frequency of usage in a given eukaryotic cell of interest, including a human cell, a non-human cell, a mammalian cell, a rodent cell, a mouse cell, a rat cell or any other host cell of interest, as compared to the naturally occurring polynucleotide sequence.

(2) CRISPR/Cas Systems Targeting Human Albumin Gene

[00173] A particular type of human-albumin-targeting reagent can be a Clustered Regularly Interspersed Short Palindromic Repeats (CRISPR)/CRISPR-associated (Cas) system that targets the human albumin gene. CRISPR/Cas systems include transcripts and other elements involved in the expression of, or directing the activity of, Cas genes. A CRISPR/Cas system can be, for example, a type I, a type II, a type III system, or a type V system (e.g., subtype V-A or subtype

V-B). CRISPR/Cas systems used in the compositions and methods disclosed herein can be non-naturally occurring. A “non-naturally occurring” system includes anything indicating the involvement of the hand of man, such as one or more components of the system being altered or mutated from their naturally occurring state, being at least substantially free from at least one other component with which they are naturally associated in nature, or being associated with at least one other component with which they are not naturally associated. For example, some CRISPR/Cas systems employ non-naturally occurring CRISPR complexes comprising a gRNA and a Cas protein that do not naturally occur together, employ a Cas protein that does not occur naturally, or employ a gRNA that does not occur naturally.

[00174] *Cas Proteins and Polynucleotides Encoding Cas Proteins.* Cas proteins generally comprise at least one RNA recognition or binding domain that can interact with guide RNAs (gRNAs). Cas proteins can also comprise nuclease domains (e.g., DNase domains or RNase domains), DNA-binding domains, helicase domains, protein-protein interaction domains, dimerization domains, and other domains. Some such domains (e.g., DNase domains) can be from a native Cas protein. Other such domains can be added to make a modified Cas protein. A nuclease domain possesses catalytic activity for nucleic acid cleavage, which includes the breakage of the covalent bonds of a nucleic acid molecule. Cleavage can produce blunt ends or staggered ends, and it can be single-stranded or double-stranded. For example, a wild type Cas9 protein will typically create a blunt cleavage product. Alternatively, a wild type Cpf1 protein (e.g., FnCpf1) can result in a cleavage product with a 5-nucleotide 5' overhang, with the cleavage occurring after the 18th base pair from the PAM sequence on the non-targeted strand and after the 23rd base on the targeted strand. A Cas protein can have full cleavage activity to create a double-strand break at a target genomic locus (e.g., a double-strand break with blunt ends), or it can be a nickase that creates a single-strand break at a target genomic locus.

[00175] Examples of Cas proteins include Cas1, Cas1B, Cas2, Cas3, Cas4, Cas5, Cas5e (CasD), Cas6, Cas6e, Cas6f, Cas7, Cas8a1, Cas8a2, Cas8b, Cas8c, Cas9 (Csn1 or Csx12), Cas10, Cas10d, CasF, CasG, CasH, Csy1, Csy2, Csy3, Cse1 (CasA), Cse2 (CasB), Cse3 (CasE), Cse4 (CasC), Csc1, Csc2, Csa5, Csn2, Csm2, Csm3, Csm4, Csm5, Csm6, Cmr1, Cmr3, Cmr4, Cmr5, Cmr6, Csb1, Csb2, Csb3, Csx17, Csx14, Csx10, Csx16, CsaX, Csx3, Csx1, Csx15, Csf1, Csf2, Csf3, Csf4, and Cu1966, and homologs or modified versions thereof.

[00176] An exemplary Cas protein is a Cas9 protein or a protein derived from a Cas9 protein. Cas9 proteins are from a type II CRISPR/Cas system and typically share four key motifs with a conserved architecture. Motifs 1, 2, and 4 are RuvC-like motifs, and motif 3 is an HNH motif. Exemplary Cas9 proteins are from *Streptococcus pyogenes*, *Streptococcus thermophilus*, *Streptococcus sp.*, *Staphylococcus aureus*, *Nocardiopsis dassonvillei*, *Streptomyces pristinaespiralis*, *Streptomyces viridochromogenes*, *Streptomyces viridochromogenes*, *Streptosporangium roseum*, *Streptosporangium roseum*, *Alicyclobacillus acidocaldarius*, *Bacillus pseudomycooides*, *Bacillus selenitireducens*, *Exiguobacterium sibiricum*, *Lactobacillus delbrueckii*, *Lactobacillus salivarius*, *Microscilla marina*, *Burkholderiales bacterium*, *Polaromonas naphthalenivorans*, *Polaromonas sp.*, *Crocospaera watsonii*, *Cyanothece sp.*, *Microcystis aeruginosa*, *Synechococcus sp.*, *Acetohalobium arabaticum*, *Ammonifex degensii*, *Caldicelulosiruptor becscii*, *Candidatus Desulforudis*, *Clostridium botulinum*, *Clostridium difficile*, *Finegoldia magna*, *Natranaerobius thermophilus*, *Pelotomaculum thermopropionicum*, *Acidithiobacillus caldus*, *Acidithiobacillus ferrooxidans*, *Allochromatium vinosum*, *Marinobacter sp.*, *Nitrosococcus halophilus*, *Nitrosococcus watsoni*, *Pseudoalteromonas haloplanktis*, *Ktedonobacter racemifer*, *Methanohalobium evestigatum*, *Anabaena variabilis*, *Nodularia spumigena*, *Nostoc sp.*, *Arthrospira maxima*, *Arthrospira platensis*, *Arthrospira sp.*, *Lyngbya sp.*, *Microcoleus chthonoplastes*, *Oscillatoria sp.*, *Petrotoga mobilis*, *Thermosipho africanus*, *Acaryochloris marina*, *Neisseria meningitidis*, or *Campylobacter jejuni*. Additional examples of the Cas9 family members are described in WO 2014/131833, herein incorporated by reference in its entirety for all purposes. Cas9 from *S. pyogenes* (SpCas9) (assigned SwissProt accession number Q99ZW2) is an exemplary Cas9 protein. Cas9 from *S. aureus* (SaCas9) (assigned UniProt accession number J7RUA5) is another exemplary Cas9 protein. Cas9 from *Campylobacter jejuni* (CjCas9) (assigned UniProt accession number Q0P897) is another exemplary Cas9 protein. See, e.g., Kim et al. (2017) *Nat. Comm.* 8:14500, herein incorporated by reference in its entirety for all purposes. SaCas9 is smaller than SpCas9, and CjCas9 is smaller than both SaCas9 and SpCas9. An exemplary Cas9 protein sequence can comprise, consist essentially of, or consist of SEQ ID NO: 38. An exemplary DNA encoding the Cas9 protein can comprise, consist essentially of, or consist of SEQ ID NO: 39.

[00177] Another example of a Cas protein is a Cpf1 (CRISPR from *Prevotella* and *Francisella* 1) protein. Cpf1 is a large protein (about 1300 amino acids) that contains a RuvC-

like nuclease domain homologous to the corresponding domain of Cas9 along with a counterpart to the characteristic arginine-rich cluster of Cas9. However, Cpf1 lacks the HNH nuclease domain that is present in Cas9 proteins, and the RuvC-like domain is contiguous in the Cpf1 sequence, in contrast to Cas9 where it contains long inserts including the HNH domain. *See, e.g., Zetsche et al. (2015) Cell 163(3):759-771*, herein incorporated by reference in its entirety for all purposes. Exemplary Cpf1 proteins are from *Francisella tularensis 1*, *Francisella tularensis subsp. novicida*, *Prevotella albensis*, *Lachnospiraceae bacterium MC2017 1*, *Butyrivibrio proteoclasticus*, *Peregrinibacteria bacterium GW2011_GWA2_33_10*, *Parcubacteria bacterium GW2011_GWC2_44_17*, *Smithella sp. SCADC*, *Acidaminococcus sp. BV3L6*, *Lachnospiraceae bacterium MA2020*, *Candidatus Methanoplasma termitum*, *Eubacterium eligens*, *Moraxella bovoculi 237*, *Leptospira inadai*, *Lachnospiraceae bacterium ND2006*, *Porphyromonas crevioricanis 3*, *Prevotella disiens*, and *Porphyromonas macacae*. Cpf1 from *Francisella novicida* U112 (FnCpf1; assigned UniProt accession number A0Q7Q2) is an exemplary Cpf1 protein.

[00178] Cas proteins can be wild type proteins (i.e., those that occur in nature), modified Cas proteins (i.e., Cas protein variants), or fragments of wild type or modified Cas proteins. Cas proteins can also be active variants or fragments with respect to catalytic activity of wild type or modified Cas proteins. Active variants or fragments with respect to catalytic activity can comprise at least 80%, 85%, 90%, 91%, 92%, 93%, 94%, 95%, 96%, 97%, 98%, 99% or more sequence identity to the wild type or modified Cas protein or a portion thereof, wherein the active variants retain the ability to cut at a desired cleavage site and hence retain nick-inducing or double-strand-break-inducing activity. Assays for nick-inducing or double-strand-break-inducing activity are known and generally measure the overall activity and specificity of the Cas protein on DNA substrates containing the cleavage site.

[00179] Cas proteins can be modified to increase or decrease one or more of nucleic acid binding affinity, nucleic acid binding specificity, and enzymatic activity. Cas proteins can also be modified to change any other activity or property of the protein, such as stability. For example, one or more nuclease domains of the Cas protein can be modified, deleted, or inactivated, or a Cas protein can be truncated to remove domains that are not essential for the function of the protein or to optimize (e.g., enhance or reduce) the activity or a property of the Cas protein.

[00180] One example of a modified Cas protein is the modified SpCas9-HF1 protein, which is a high-fidelity variant of *Streptococcus pyogenes* Cas9 harboring alterations (N497A/R661A/Q695A/Q926A) designed to reduce non-specific DNA contacts. *See, e.g.*, Kleinstiver et al. (2016) *Nature* 529(7587):490-495, herein incorporated by reference in its entirety for all purposes. Another example of a modified Cas protein is the modified eSpCas9 variant (K848A/K1003A/R1060A) designed to reduce off-target effects. *See, e.g.*, Slaymaker et al. (2016) *Science* 351(6268):84-88, herein incorporated by reference in its entirety for all purposes. Other SpCas9 variants include K855A and K810A/K1003A/R1060A.

[00181] Cas proteins can comprise at least one nuclease domain, such as a DNase domain. For example, a wild type Cpf1 protein generally comprises a RuvC-like domain that cleaves both strands of target DNA, perhaps in a dimeric configuration. Cas proteins can also comprise at least two nuclease domains, such as DNase domains. For example, a wild type Cas9 protein generally comprises a RuvC-like nuclease domain and an HNH-like nuclease domain. The RuvC and HNH domains can each cut a different strand of double-stranded DNA to make a double-stranded break in the DNA. *See, e.g.*, Jinek et al. (2012) *Science* 337:816-821, herein incorporated by reference in its entirety for all purposes.

[00182] One or more or all of the nuclease domains can be deleted or mutated so that they are no longer functional or have reduced nuclease activity. For example, if one of the nuclease domains is deleted or mutated in a Cas9 protein, the resulting Cas9 protein can be referred to as a nickase and can generate a single-strand break within a double-stranded target DNA but not a double-strand break (i.e., it can cleave the complementary strand or the non-complementary strand, but not both). If both of the nuclease domains are deleted or mutated, the resulting Cas protein (e.g., Cas9) will have a reduced ability to cleave both strands of a double-stranded DNA (e.g., a nuclease-null or nuclease-inactive Cas protein, or a catalytically dead Cas protein (dCas)). An example of a mutation that converts Cas9 into a nickase is a D10A (aspartate to alanine at position 10 of Cas9) mutation in the RuvC domain of Cas9 from *S. pyogenes*. Likewise, H939A (histidine to alanine at amino acid position 839), H840A (histidine to alanine at amino acid position 840), or N863A (asparagine to alanine at amino acid position N863) in the HNH domain of Cas9 from *S. pyogenes* can convert the Cas9 into a nickase. Other examples of mutations that convert Cas9 into a nickase include the corresponding mutations to Cas9 from *S. thermophilus*. *See, e.g.*, Sapranaukas et al. (2011) *Nucleic Acids Research* 39:9275-9282 and

WO 2013/141680, each of which is herein incorporated by reference in its entirety for all purposes. Such mutations can be generated using methods such as site-directed mutagenesis, PCR-mediated mutagenesis, or total gene synthesis. Examples of other mutations creating nickases can be found, for example, in WO 2013/176772 and WO 2013/142578, each of which is herein incorporated by reference in its entirety for all purposes. If all of the nuclease domains are deleted or mutated in a Cas protein (e.g., both of the nuclease domains are deleted or mutated in a Cas9 protein), the resulting Cas protein (e.g., Cas9) will have a reduced ability to cleave both strands of a double-stranded DNA (e.g., a nuclease-null or nuclease-inactive Cas protein). One specific example is a D10A/H840A *S. pyogenes* Cas9 double mutant or a corresponding double mutant in a Cas9 from another species when optimally aligned with *S. pyogenes* Cas9. Another specific example is a D10A/N863A *S. pyogenes* Cas9 double mutant or a corresponding double mutant in a Cas9 from another species when optimally aligned with *S. pyogenes* Cas9.

[00183] Examples of inactivating mutations in the catalytic domains of *Staphylococcus aureus* Cas9 proteins are also known. For example, the *Staphylococcus aureus* Cas9 enzyme (SaCas9) may comprise a substitution at position N580 (e.g., N580A substitution) and a substitution at position D10 (e.g., D10A substitution) to generate a nuclease-inactive Cas protein. *See, e.g.*, WO 2016/106236, herein incorporated by reference in its entirety for all purposes.

[00184] Examples of inactivating mutations in the catalytic domains of Cpf1 proteins are also known. With reference to Cpf1 proteins from *Francisella novicida* U112 (FnCpf1), *Acidaminococcus* sp. BV3L6 (AsCpf1), *Lachnospiraceae bacterium* ND2006 (LbCpf1), and *Moraxella bovoculi* 237 (MbCpf1 Cpf1), such mutations can include mutations at positions 908, 993, or 1263 of AsCpf1 or corresponding positions in Cpf1 orthologs, or positions 832, 925, 947, or 1180 of LbCpf1 or corresponding positions in Cpf1 orthologs. Such mutations can include, for example one or more of mutations D908A, E993A, and D1263A of AsCpf1 or corresponding mutations in Cpf1 orthologs, or D832A, E925A, D947A, and D1180A of LbCpf1 or corresponding mutations in Cpf1 orthologs. *See, e.g.*, US 2016/0208243, herein incorporated by reference in its entirety for all purposes.

[00185] Cas proteins (e.g., nuclease-active Cas proteins or nuclease-inactive Cas proteins) can also be operably linked to heterologous polypeptides as fusion proteins. For example, a Cas protein can be fused to a cleavage domain or an epigenetic modification domain. *See* WO 2014/089290, herein incorporated by reference in its entirety for all purposes. Cas proteins can

also be fused to a heterologous polypeptide providing increased or decreased stability. The fused domain or heterologous polypeptide can be located at the N-terminus, the C-terminus, or internally within the Cas protein.

[00186] As one example, a Cas protein can be fused to one or more heterologous polypeptides that provide for subcellular localization. Such heterologous polypeptides can include, for example, one or more nuclear localization signals (NLS) such as the monopartite SV40 NLS and/or a bipartite alpha-importin NLS for targeting to the nucleus, a mitochondrial localization signal for targeting to the mitochondria, an ER retention signal, and the like. *See, e.g., Lange et al. (2007) J. Biol. Chem. 282:5101-5105*, herein incorporated by reference in its entirety for all purposes. Such subcellular localization signals can be located at the N-terminus, the C-terminus, or anywhere within the Cas protein. An NLS can comprise a stretch of basic amino acids, and can be a monopartite sequence or a bipartite sequence. Optionally, a Cas protein can comprise two or more NLSs, including an NLS (e.g., an alpha-importin NLS or a monopartite NLS) at the N-terminus and an NLS (e.g., an SV40 NLS or a bipartite NLS) at the C-terminus. A Cas protein can also comprise two or more NLSs at the N-terminus and/or two or more NLSs at the C-terminus.

[00187] Cas proteins can also be operably linked to a cell-penetrating domain or protein transduction domain. For example, the cell-penetrating domain can be derived from the HIV-1 TAT protein, the TLM cell-penetrating motif from human hepatitis B virus, MPG, Pep-1, VP22, a cell penetrating peptide from Herpes simplex virus, or a polyarginine peptide sequence. *See, e.g., WO 2014/089290 and WO 2013/176772*, each of which is herein incorporated by reference in its entirety for all purposes. The cell-penetrating domain can be located at the N-terminus, the C-terminus, or anywhere within the Cas protein.

[00188] Cas proteins can also be operably linked to a heterologous polypeptide for ease of tracking or purification, such as a fluorescent protein, a purification tag, or an epitope tag. Examples of fluorescent proteins include green fluorescent proteins (e.g., GFP, GFP-2, tagGFP, turboGFP, eGFP, Emerald, Azami Green, Monomeric Azami Green, CopGFP, AceGFP, ZsGreen1), yellow fluorescent proteins (e.g., YFP, eYFP, Citrine, Venus, YPet, PhiYFP, ZsYellow1), blue fluorescent proteins (e.g., eBFP, eBFP2, Azurite, mKalamal, GFPuv, Sapphire, T-sapphire), cyan fluorescent proteins (e.g., eCFP, Cerulean, CyPet, AmCyan1, Midoriishi-Cyan), red fluorescent proteins (e.g., mKate, mKate2, mPlum, DsRed monomer, mCherry,

mRFP1, DsRed-Express, DsRed2, DsRed-Monomer, HcRed-Tandem, HcRed1, AsRed2, eqFP611, mRaspberry, mStrawberry, Jred), orange fluorescent proteins (e.g., mOrange, mKO, Kusabira-Orange, Monomeric Kusabira-Orange, mTangerine, tdTomato), and any other suitable fluorescent protein. Examples of tags include glutathione-S-transferase (GST), chitin binding protein (CBP), maltose binding protein, thioredoxin (TRX), poly(NANP), tandem affinity purification (TAP) tag, myc, AcV5, AU1, AU5, E, ECS, E2, FLAG, hemagglutinin (HA), nus, Softag 1, Softag 3, Strep, SBP, Glu-Glu, HSV, KT3, S, S1, T7, V5, VSV-G, histidine (His), biotin carboxyl carrier protein (BCCP), and calmodulin.

[00189] Cas proteins can also be tethered to exogenous donor nucleic acids or labeled nucleic acids. Such tethering (i.e., physical linking) can be achieved through covalent interactions or noncovalent interactions, and the tethering can be direct (e.g., through direct fusion or chemical conjugation, which can be achieved by modification of cysteine or lysine residues on the protein or intein modification), or can be achieved through one or more intervening linkers or adapter molecules such as streptavidin or aptamers. *See, e.g.,* Pierce et al. (2005) *Mini Rev. Med. Chem.* 5(1):41-55; Duckworth et al. (2007) *Angew. Chem. Int. Ed. Engl.* 46(46):8819-8822; Schaeffer and Dixon (2009) *Australian J. Chem.* 62(10):1328-1332; Goodman et al. (2009) *Chembiochem.* 10(9):1551-1557; and Khatwani et al. (2012) *Bioorg. Med. Chem.* 20(14):4532-4539, each of which is herein incorporated by reference in its entirety for all purposes. Noncovalent strategies for synthesizing protein-nucleic acid conjugates include biotin-streptavidin and nickel-histidine methods. Covalent protein-nucleic acid conjugates can be synthesized by connecting appropriately functionalized nucleic acids and proteins using a wide variety of chemistries. Some of these chemistries involve direct attachment of the oligonucleotide to an amino acid residue on the protein surface (e.g., a lysine amine or a cysteine thiol), while other more complex schemes require post-translational modification of the protein or the involvement of a catalytic or reactive protein domain. Methods for covalent attachment of proteins to nucleic acids can include, for example, chemical cross-linking of oligonucleotides to protein lysine or cysteine residues, expressed protein-ligation, chemoenzymatic methods, and the use of photoaptamers. The exogenous donor nucleic acid or labeled nucleic acid can be tethered to the C-terminus, the N-terminus, or to an internal region within the Cas protein. In one example, the exogenous donor nucleic acid or labeled nucleic acid is tethered to the C-terminus or the N-terminus of the Cas protein. Likewise, the Cas protein can be tethered to the 5' end, the 3' end, or to an internal

region within the exogenous donor nucleic acid or labeled nucleic acid. That is, the exogenous donor nucleic acid or labeled nucleic acid can be tethered in any orientation and polarity. For example, the Cas protein can be tethered to the 5' end or the 3' end of the exogenous donor nucleic acid or labeled nucleic acid.

[00190] Cas proteins can be provided in any form. For example, a Cas protein can be provided in the form of a protein, such as a Cas protein complexed with a gRNA. Alternatively, a Cas protein can be provided in the form of a nucleic acid encoding the Cas protein, such as an RNA (e.g., messenger RNA (mRNA)) or DNA. Optionally, the nucleic acid encoding the Cas protein can be codon optimized for efficient translation into protein in a particular cell or organism. For example, the nucleic acid encoding the Cas protein can be modified to substitute codons having a higher frequency of usage in a bacterial cell, a yeast cell, a human cell, a non-human cell, a mammalian cell, a rodent cell, a mouse cell, a rat cell, or any other host cell of interest, as compared to the naturally occurring polynucleotide sequence. When a nucleic acid encoding the Cas protein is introduced into the cell, the Cas protein can be transiently, conditionally, or constitutively expressed in the cell.

[00191] Cas proteins provided as mRNAs can be modified for improved stability and/or immunogenicity properties. The modifications may be made to one or more nucleosides within the mRNA. Examples of chemical modifications to mRNA nucleobases include pseudouridine, 1-methyl-pseudouridine, and 5-methyl-cytidine. For example, capped and polyadenylated Cas mRNA containing N1-methyl pseudouridine can be used. Likewise, Cas mRNAs can be modified by depletion of uridine using synonymous codons.

[00192] Nucleic acids encoding Cas proteins can be stably integrated in the genome of the cell and operably linked to a promoter active in the cell. Alternatively, nucleic acids encoding Cas proteins can be operably linked to a promoter in an expression construct. Expression constructs include any nucleic acid constructs capable of directing expression of a gene or other nucleic acid sequence of interest (e.g., a Cas gene) and which can transfer such a nucleic acid sequence of interest to a target cell. For example, the nucleic acid encoding the Cas protein can be in a targeting vector comprising a nucleic acid insert and/or a vector comprising a DNA encoding a gRNA. Alternatively, it can be in a vector or plasmid that is separate from the targeting vector comprising the nucleic acid insert and/or separate from the vector comprising the DNA encoding the gRNA. Promoters that can be used in an expression construct include promoters active, for

example, in one or more of a eukaryotic cell, a human cell, a non-human cell, a mammalian cell, a non-human mammalian cell, a rodent cell, a mouse cell, a rat cell, a hamster cell, a rabbit cell, a pluripotent cell, an embryonic stem (ES) cell, or a zygote. Such promoters can be, for example, conditional promoters, inducible promoters, constitutive promoters, or tissue-specific promoters. Optionally, the promoter can be a bidirectional promoter driving expression of both a Cas protein in one direction and a guide RNA in the other direction. Such bidirectional promoters can consist of (1) a complete, conventional, unidirectional Pol III promoter that contains 3 external control elements: a distal sequence element (DSE), a proximal sequence element (PSE), and a TATA box; and (2) a second basic Pol III promoter that includes a PSE and a TATA box fused to the 5' terminus of the DSE in reverse orientation. For example, in the H1 promoter, the DSE is adjacent to the PSE and the TATA box, and the promoter can be rendered bidirectional by creating a hybrid promoter in which transcription in the reverse direction is controlled by appending a PSE and TATA box derived from the U6 promoter. *See, e.g.*, US 2016/0074535, herein incorporated by references in its entirety for all purposes. Use of a bidirectional promoter to express genes encoding a Cas protein and a guide RNA simultaneously allow for the generation of compact expression cassettes to facilitate delivery.

[00193] *Guide RNAs.* A “guide RNA” or “gRNA” is an RNA molecule that binds to a Cas protein (e.g., Cas9 protein) and targets the Cas protein to a specific location within a target DNA. Guide RNAs can comprise two segments: a “DNA-targeting segment” and a “protein-binding segment.” “Segment” includes a section or region of a molecule, such as a contiguous stretch of nucleotides in an RNA. Some gRNAs, such as those for Cas9, can comprise two separate RNA molecules: an “activator-RNA” (e.g., tracrRNA) and a “targeter-RNA” (e.g., CRISPR RNA or crRNA). Other gRNAs are a single RNA molecule (single RNA polynucleotide), which can also be called a “single-molecule gRNA,” a “single-guide RNA,” or an “sgRNA.” *See, e.g.*, WO 2013/176772, WO 2014/065596, WO 2014/089290, WO 2014/093622, WO 2014/099750, WO 2013/142578, and WO 2014/131833, each of which is herein incorporated by reference in its entirety for all purposes. For Cas9, for example, a single-guide RNA can comprise a crRNA fused to a tracrRNA (e.g., via a linker). For Cpf1, for example, only a crRNA is needed to achieve binding to and/or cleavage of a target sequence. The terms “guide RNA” and “gRNA” include both double-molecule (i.e., modular) gRNAs and single-molecule gRNAs.

[00194] An exemplary two-molecule gRNA comprises a crRNA-like (“CRISPR RNA” or “targeter-RNA” or “crRNA” or “crRNA repeat”) molecule and a corresponding tracrRNA-like (“trans-acting CRISPR RNA” or “activator-RNA” or “tracrRNA”) molecule. A crRNA comprises both the DNA-targeting segment (single-stranded) of the gRNA and a stretch of nucleotides (i.e., the crRNA tail) that forms one half of the dsRNA duplex of the protein-binding segment of the gRNA. An example of a crRNA tail, located downstream (3’) of the DNA-targeting segment, comprises, consists essentially of, or consists of GUUUUAGAGCUAUGCU (SEQ ID NO: 40). Any of the DNA-targeting segments disclosed herein can be joined to the 5’ end of SEQ ID NO: 40 to form a crRNA.

[00195] A corresponding tracrRNA (activator-RNA) comprises a stretch of nucleotides that forms the other half of the dsRNA duplex of the protein-binding segment of the gRNA. A stretch of nucleotides of a crRNA are complementary to and hybridize with a stretch of nucleotides of a tracrRNA to form the dsRNA duplex of the protein-binding domain of the gRNA. As such, each crRNA can be said to have a corresponding tracrRNA. An example of a tracrRNA sequence comprises, consists essentially of, or consists of AGCAUAGCAAGUUA AAAUAAGGCUAGUCCGUUAUCAACUUGAAAAAGUGGCACC GAGUCGGUGCUUU (SEQ ID NO: 41).

[00196] In systems in which both a crRNA and a tracrRNA are needed, the crRNA and the corresponding tracrRNA hybridize to form a gRNA. In systems in which only a crRNA is needed, the crRNA can be the gRNA. The crRNA additionally provides the single-stranded DNA-targeting segment that hybridizes to the complementary strand of a target DNA. If used for modification within a cell, the exact sequence of a given crRNA or tracrRNA molecule can be designed to be specific to the species in which the RNA molecules will be used. *See, e.g.,* Mali et al. (2013) *Science* 339:823-826; Jinek et al. (2012) *Science* 337:816-821; Hwang et al. (2013) *Nat. Biotechnol.* 31:227-229; Jiang et al. (2013) *Nat. Biotechnol.* 31:233-239; and Cong et al. (2013) *Science* 339:819-823, each of which is herein incorporated by reference in its entirety for all purposes.

[00197] The DNA-targeting segment (crRNA) of a given gRNA comprises a nucleotide sequence that is complementary to a sequence on the complementary strand of the target DNA, as described in more detail below. The DNA-targeting segment of a gRNA interacts with the target DNA in a sequence-specific manner via hybridization (i.e., base pairing). As such, the

nucleotide sequence of the DNA-targeting segment may vary and determines the location within the target DNA with which the gRNA and the target DNA will interact. The DNA-targeting segment of a subject gRNA can be modified to hybridize to any desired sequence within a target DNA. Naturally occurring crRNAs differ depending on the CRISPR/Cas system and organism but often contain a targeting segment of between 21 to 72 nucleotides length, flanked by two direct repeats (DR) of a length of between 21 to 46 nucleotides (*see, e.g.*, WO 2014/131833, herein incorporated by reference in its entirety for all purposes). In the case of *S. pyogenes*, the DRs are 36 nucleotides long and the targeting segment is 30 nucleotides long. The 3' located DR is complementary to and hybridizes with the corresponding tracrRNA, which in turn binds to the Cas protein.

[00198] The DNA-targeting segment can have, for example, a length of at least about 12, 15, 17, 18, 19, 20, 25, 30, 35, or 40 nucleotides. Such DNA-targeting segments can have, for example, a length from about 12 to about 100, from about 12 to about 80, from about 12 to about 50, from about 12 to about 40, from about 12 to about 30, from about 12 to about 25, or from about 12 to about 20 nucleotides. For example, the DNA targeting segment can be from about 15 to about 25 nucleotides (*e.g.*, from about 17 to about 20 nucleotides, or about 17, 18, 19, or 20 nucleotides). *See, e.g.*, US 2016/0024523, herein incorporated by reference in its entirety for all purposes. For Cas9 from *S. pyogenes*, a typical DNA-targeting segment is between 16 and 20 nucleotides in length or between 17 and 20 nucleotides in length. For Cas9 from *S. aureus*, a typical DNA-targeting segment is between 21 and 23 nucleotides in length. For Cpf1, a typical DNA-targeting segment is at least 16 nucleotides in length or at least 18 nucleotides in length.

[00199] TracrRNAs can be in any form (*e.g.*, full-length tracrRNAs or active partial tracrRNAs) and of varying lengths. They can include primary transcripts or processed forms. For example, tracrRNAs (as part of a single-guide RNA or as a separate molecule as part of a two-molecule gRNA) may comprise, consist essentially of, or consist of all or a portion of a wild type tracrRNA sequence (*e.g.*, about or more than about 20, 26, 32, 45, 48, 54, 63, 67, 85, or more nucleotides of a wild type tracrRNA sequence). Examples of wild type tracrRNA sequences from *S. pyogenes* include 171-nucleotide, 89-nucleotide, 75-nucleotide, and 65-nucleotide versions. *See, e.g.*, Deltcheva et al. (2011) *Nature* 471:602-607; WO 2014/093661, each of which is herein incorporated by reference in its entirety for all purposes. Examples of tracrRNAs within single-guide RNAs (sgRNAs) include the tracrRNA segments found within

+48, +54, +67, and +85 versions of sgRNAs, where “+n” indicates that up to the +n nucleotide of wild type tracrRNA is included in the sgRNA. *See* US 8,697,359, herein incorporated by reference in its entirety for all purposes.

[00200] The percent complementarity between the DNA-targeting segment of the guide RNA and the complementary strand of the target DNA can be at least 60% (e.g., at least 65%, at least 70%, at least 75%, at least 80%, at least 85%, at least 90%, at least 95%, at least 97%, at least 98%, at least 99%, or 100%). The percent complementarity between the DNA-targeting segment and the complementary strand of the target DNA can be at least 60% over about 20 contiguous nucleotides. As an example, the percent complementarity between the DNA-targeting segment and the complementary strand of the target DNA can be 100% over the 14 contiguous nucleotides at the 5' end of the complementary strand of the target DNA and as low as 0% over the remainder. In such a case, the DNA-targeting segment can be considered to be 14 nucleotides in length. As another example, the percent complementarity between the DNA-targeting segment and the complementary strand of the target DNA can be 100% over the seven contiguous nucleotides at the 5' end of the complementary strand of the target DNA and as low as 0% over the remainder. In such a case, the DNA-targeting segment can be considered to be 7 nucleotides in length. In some guide RNAs, at least 17 nucleotides within the DNA-targeting segment are complementary to the complementary strand of the target DNA. For example, the DNA-targeting segment can be 20 nucleotides in length and can comprise 1, 2, or 3 mismatches with the complementary strand of the target DNA. In one example, the mismatches are not adjacent to the region of the complementary strand corresponding to the protospacer adjacent motif (PAM) sequence (i.e., the reverse complement of the PAM sequence) (e.g., the mismatches are in the 5' end of the DNA-targeting segment of the guide RNA, or the mismatches are at least 2, 3, 4, 5, 6, 7, 8, 9, 10, 11, 12, 13, 14, 15, 16, 17, 18, or 19 base pairs away from the region of the complementary strand corresponding to the PAM sequence).

[00201] The protein-binding segment of a gRNA can comprise two stretches of nucleotides that are complementary to one another. The complementary nucleotides of the protein-binding segment hybridize to form a double-stranded RNA duplex (dsRNA). The protein-binding segment of a subject gRNA interacts with a Cas protein, and the gRNA directs the bound Cas protein to a specific nucleotide sequence within target DNA via the DNA-targeting segment.

[00202] Single-guide RNAs can comprise a DNA-targeting segment joined to a scaffold sequence (i.e., the protein-binding or Cas-binding sequence of the guide RNA). For example, such guide RNAs can have a 5' DNA-targeting segment and a 3' scaffold sequence. Exemplary scaffold sequences comprise, consist essentially of, or consist of:

GUUUUAGAGCUAGAAAUAGCAAGUUAAAAUAAGGCUAGUCCGUUAUCAACUUGA
AAAAGUGGCACCGAGUCGGUGCU (version 1; SEQ ID NO: 42);

GUUGGAACCAUUCAAAACAGCAUAGCAAGUUAAAAUAAGGCUAGUCCGUUAUCA
ACUUGAAAAAGUGGCACCGAGUCGGUGC (version 2; SEQ ID NO: 43);

GUUUUAGAGCUAGAAAUAGCAAGUUAAAAUAAGGCUAGUCCGUUAUCAACUUGA
AAAAGUGGCACCGAGUCGGUGC (version 3; SEQ ID NO: 44); and

GUUUAAGAGCUAUGCUGGAAACAGCAUAGCAAGUUUAAAUAAGGCUAGUCCGUU
AUCAACUUGAAAAAGUGGCACCGAGUCGGUGC (version 4; SEQ ID NO: 45). Guide

RNAs targeting any guide RNA target sequence can include, for example, a DNA-targeting segment on the 5' end of the guide RNA fused to any of the exemplary guide RNA scaffold sequences on the 3' end of the guide RNA. That is, any of the DNA-targeting segments disclosed herein can be joined to the 5' end of any one of SEQ ID NOS: 42-45 to form a single guide RNA (chimeric guide RNA). Guide RNA versions 1, 2, 3, and 4 as disclosed elsewhere herein refer to DNA-targeting segments (i.e., guide sequences or guides) joined with scaffold versions 1, 2, 3, and 4, respectively.

[00203] Guide RNAs can include modifications or sequences that provide for additional desirable features (e.g., modified or regulated stability; subcellular targeting; tracking with a fluorescent label; a binding site for a protein or protein complex; and the like). Examples of such modifications include, for example, a 5' cap (e.g., a 7-methylguanylate cap (m7G)); a 3' polyadenylated tail (i.e., a 3' poly(A) tail); a riboswitch sequence (e.g., to allow for regulated stability and/or regulated accessibility by proteins and/or protein complexes); a stability control sequence; a sequence that forms a dsRNA duplex (i.e., a hairpin); a modification or sequence that targets the RNA to a subcellular location (e.g., nucleus, mitochondria, chloroplasts, and the like); a modification or sequence that provides for tracking (e.g., direct conjugation to a fluorescent molecule, conjugation to a moiety that facilitates fluorescent detection, a sequence that allows for fluorescent detection, and so forth); a modification or sequence that provides a binding site for proteins (e.g., proteins that act on DNA, including DNA methyltransferases,

DNA demethylases, histone acetyltransferases, histone deacetylases, and the like); and combinations thereof. Other examples of modifications include engineered stem loop duplex structures, engineered bulge regions, engineered hairpins 3' of the stem loop duplex structure, or any combination thereof. *See, e.g.*, US 2015/0376586, herein incorporated by reference in its entirety for all purposes. A bulge can be an unpaired region of nucleotides within the duplex made up of the crRNA-like region and the minimum tracrRNA-like region. A bulge can comprise, on one side of the duplex, an unpaired 5'-XXX-3' where X is any purine and Y can be a nucleotide that can form a wobble pair with a nucleotide on the opposite strand, and an unpaired nucleotide region on the other side of the duplex.

[00204] Unmodified nucleic acids can be prone to degradation. Exogenous nucleic acids can also induce an innate immune response. Modifications can help introduce stability and reduce immunogenicity. Guide RNAs can comprise modified nucleosides and modified nucleotides including, for example, one or more of the following: (1) alteration or replacement of one or both of the non-linking phosphate oxygens and/or of one or more of the linking phosphate oxygens in the phosphodiester backbone linkage; (2) alteration or replacement of a constituent of the ribose sugar such as alteration or replacement of the 2' hydroxyl on the ribose sugar; (3) replacement of the phosphate moiety with dephospho linkers; (4) modification or replacement of a naturally occurring nucleobase; (5) replacement or modification of the ribose-phosphate backbone; (6) modification of the 3' end or 5' end of the oligonucleotide (e.g., removal, modification or replacement of a terminal phosphate group or conjugation of a moiety); and (7) modification of the sugar. Other possible guide RNA modifications include modifications of or replacement of uracils or poly-uracil tracts. *See, e.g.*, WO 2015/048577 and US 2016/0237455, each of which is herein incorporated by reference in its entirety for all purposes. Similar modifications can be made to Cas-encoding nucleic acids, such as Cas mRNAs.

[00205] As one example, nucleotides at the 5' or 3' end of a guide RNA can include phosphorothioate linkages (e.g., the bases can have a modified phosphate group that is a phosphorothioate group). For example, a guide RNA can include phosphorothioate linkages between the 2, 3, or 4 terminal nucleotides at the 5' or 3' end of the guide RNA. As another example, nucleotides at the 5' and/or 3' end of a guide RNA can have 2'-O-methyl modifications. For example, a guide RNA can include 2'-O-methyl modifications at the 2, 3, or 4 terminal nucleotides at the 5' and/or 3' end of the guide RNA (e.g., the 5' end). *See, e.g.*, WO

2017/173054 A1 and Finn et al. (2018) *Cell Reports* 22:1-9, each of which is herein incorporated by reference in its entirety for all purposes. In one specific example, the guide RNA comprises 2'-O-methyl analogs and 3' phosphorothioate internucleotide linkages at the first three 5' and 3' terminal RNA residues. In another specific example, the guide RNA is modified such that all 2'OH groups that do not interact with the Cas9 protein are replaced with 2'-O-methyl analogs, and the tail region of the guide RNA, which has minimal interaction with Cas9, is modified with 5' and 3' phosphorothioate internucleotide linkages. See, e.g., Yin et al. (2017) *Nat. Biotech.* 35(12):1179-1187, herein incorporated by reference in its entirety for all purposes. Other examples of modified guide RNAs are provided, e.g., in WO 2018/107028 A1, herein incorporated by reference in its entirety for all purposes.

[00206] Guide RNAs can be provided in any form. For example, the gRNA can be provided in the form of RNA, either as two molecules (separate crRNA and tracrRNA) or as one molecule (sgRNA), and optionally in the form of a complex with a Cas protein. The gRNA can also be provided in the form of DNA encoding the gRNA. The DNA encoding the gRNA can encode a single RNA molecule (sgRNA) or separate RNA molecules (e.g., separate crRNA and tracrRNA). In the latter case, the DNA encoding the gRNA can be provided as one DNA molecule or as separate DNA molecules encoding the crRNA and tracrRNA, respectively.

[00207] When a gRNA is provided in the form of DNA, the gRNA can be transiently, conditionally, or constitutively expressed in the cell. DNAs encoding gRNAs can be stably integrated into the genome of the cell and operably linked to a promoter active in the cell. Alternatively, DNAs encoding gRNAs can be operably linked to a promoter in an expression construct. For example, the DNA encoding the gRNA can be in a vector comprising a heterologous nucleic acid, such as a nucleic acid encoding a Cas protein. Alternatively, it can be in a vector or a plasmid that is separate from the vector comprising the nucleic acid encoding the Cas protein. Promoters that can be used in such expression constructs include promoters active, for example, in one or more of a eukaryotic cell, a human cell, a non-human cell, a mammalian cell, a non-human mammalian cell, a rodent cell, a mouse cell, a rat cell, a hamster cell, a rabbit cell, a pluripotent cell, an embryonic stem (ES) cell, an adult stem cell, a developmentally restricted progenitor cell, an induced pluripotent stem (iPS) cell, or a one-cell stage embryo. Such promoters can be, for example, conditional promoters, inducible promoters, constitutive promoters, or tissue-specific promoters. Such promoters can also be, for example, bidirectional

promoters. Specific examples of suitable promoters include an RNA polymerase III promoter, such as a human U6 promoter, a rat U6 polymerase III promoter, or a mouse U6 polymerase III promoter.

[00208] Alternatively, gRNAs can be prepared by various other methods. For example, gRNAs can be prepared by *in vitro* transcription using, for example, T7 RNA polymerase (*see, e.g.*, WO 2014/089290 and WO 2014/065596, each of which is herein incorporated by reference in its entirety for all purposes). Guide RNAs can also be a synthetically produced molecule prepared by chemical synthesis.

[00209] Guide RNAs (or nucleic acids encoding guide RNAs) can be in compositions comprising one or more guide RNAs (e.g., 1, 2, 3, 4, or more guide RNAs) and a carrier increasing the stability of the guide RNA (e.g., prolonging the period under given conditions of storage (e.g., -20°C, 4°C, or ambient temperature) for which degradation products remain below a threshold, such below 0.5% by weight of the starting nucleic acid or protein; or increasing the stability *in vivo*). Non-limiting examples of such carriers include poly(lactic acid) (PLA) microspheres, poly(D,L-lactic-coglycolic-acid) (PLGA) microspheres, liposomes, micelles, inverse micelles, lipid cochleates, and lipid microtubules. Such compositions can further comprise a Cas protein, such as a Cas9 protein, or a nucleic acid encoding a Cas protein.

[00210] ***Guide RNA Target Sequences.*** Target DNAs for guide RNAs include nucleic acid sequences present in a DNA to which a DNA-targeting segment of a gRNA will bind, provided sufficient conditions for binding exist. Suitable DNA/RNA binding conditions include physiological conditions normally present in a cell. Other suitable DNA/RNA binding conditions (e.g., conditions in a cell-free system) are known in the art (*see, e.g.*, Molecular Cloning: A Laboratory Manual, 3rd Ed. (Sambrook et al., Harbor Laboratory Press 2001), herein incorporated by reference in its entirety for all purposes). The strand of the target DNA that is complementary to and hybridizes with the gRNA can be called the “complementary strand,” and the strand of the target DNA that is complementary to the “complementary strand” (and is therefore not complementary to the Cas protein or gRNA) can be called “noncomplementary strand” or “template strand.”

[00211] The target DNA includes both the sequence on the complementary strand to which the guide RNA hybridizes and the corresponding sequence on the non-complementary strand (e.g., adjacent to the protospacer adjacent motif (PAM)). The term “guide RNA target sequence”

as used herein refers specifically to the sequence on the non-complementary strand corresponding to (i.e., the reverse complement of) the sequence to which the guide RNA hybridizes on the complementary strand. That is, the guide RNA target sequence refers to the sequence on the non-complementary strand adjacent to the PAM (e.g., upstream or 5' of the PAM in the case of Cas9). A guide RNA target sequence is equivalent to the DNA-targeting segment of a guide RNA, but with thymines instead of uracils. As one example, a guide RNA target sequence for an SpCas9 enzyme can refer to the sequence upstream of the 5'-NGG-3' PAM on the non-complementary strand. A guide RNA is designed to have complementarity to the complementary strand of a target DNA, where hybridization between the DNA-targeting segment of the guide RNA and the complementary strand of the target DNA promotes the formation of a CRISPR complex. Full complementarity is not necessarily required, provided that there is sufficient complementarity to cause hybridization and promote formation of a CRISPR complex. If a guide RNA is referred to herein as targeting a guide RNA target sequence, what is meant is that the guide RNA hybridizes to the complementary strand sequence of the target DNA that is the reverse complement of the guide RNA target sequence on the non-complementary strand.

[00212] A target DNA or guide RNA target sequence can comprise any polynucleotide, and can be located, for example, in the nucleus or cytoplasm of a cell or within an organelle of a cell, such as a mitochondrion or chloroplast. A target DNA or guide RNA target sequence can be any nucleic acid sequence endogenous or exogenous to a cell. The guide RNA target sequence can be a sequence coding a gene product (e.g., a protein) or a non-coding sequence (e.g., a regulatory sequence) or can include both. In a particular example, the guide RNA target sequence can be in intron 1, intron 12, or intron 13 of the human albumin gene. For example, the guide RNA target sequence can be in intron 1 of the human albumin gene.

[00213] Site-specific binding and cleavage of a target DNA by a Cas protein can occur at locations determined by both (i) base-pairing complementarity between the guide RNA and the complementary strand of the target DNA and (ii) a short motif, called the protospacer adjacent motif (PAM), in the non-complementary strand of the target DNA. The PAM can flank the guide RNA target sequence. Optionally, the guide RNA target sequence can be flanked on the 3' end by the PAM (e.g., for Cas9). Alternatively, the guide RNA target sequence can be flanked on the 5' end by the PAM (e.g., for Cpf1). For example, the cleavage site of Cas proteins can be

about 1 to about 10 or about 2 to about 5 base pairs (e.g., 3 base pairs) upstream or downstream of the PAM sequence (e.g., within the guide RNA target sequence). In the case of SpCas9, the PAM sequence (i.e., on the non-complementary strand) can be 5'-N₁GG-3', where N₁ is any DNA nucleotide, and where the PAM is immediately 3' of the guide RNA target sequence on the non-complementary strand of the target DNA. As such, the sequence corresponding to the PAM on the complementary strand (i.e., the reverse complement) would be 5'-CCN₂-3', where N₂ is any DNA nucleotide and is immediately 5' of the sequence to which the DNA-targeting segment of the guide RNA hybridizes on the complementary strand of the target DNA. In some such cases, N₁ and N₂ can be complementary and the N₁-N₂ base pair can be any base pair (e.g., N₁=C and N₂=G; N₁=G and N₂=C; N₁=A and N₂=T; or N₁=T, and N₂=A). In the case of Cas9 from *S. aureus*, the PAM can be NNGRRT or NNGRR, where N can be A, G, C, or T, and R can be G or A. In the case of Cas9 from *C. jejuni*, the PAM can be, for example, NNNNACAC or NNNNRYAC, where N can be A, G, C, or T, and R can be G or A. In some cases (e.g., for FnCpf1), the PAM sequence can be upstream of the 5' end and have the sequence 5'-TTN-3'.

[00214] An example of a guide RNA target sequence is a 20-nucleotide DNA sequence immediately preceding an NGG motif recognized by an SpCas9 protein. For example, two examples of guide RNA target sequences plus PAMs are GN₁₉NGG (SEQ ID NO: 46) or N₂₀NGG (SEQ ID NO: 47). *See, e.g.*, WO 2014/165825, herein incorporated by reference in its entirety for all purposes. The guanine at the 5' end can facilitate transcription by RNA polymerase in cells. Other examples of guide RNA target sequences plus PAMs can include two guanine nucleotides at the 5' end (e.g., GGN₂₀NGG; SEQ ID NO: 48) to facilitate efficient transcription by T7 polymerase *in vitro*. *See, e.g.*, WO 2014/065596, herein incorporated by reference in its entirety for all purposes. Other guide RNA target sequences plus PAMs can have between 4-22 nucleotides in length of SEQ ID NOS: 46-48, including the 5' G or GG and the 3' GG or NGG. Yet other guide RNA target sequences plus PAMs can have between 14 and 20 nucleotides in length of SEQ ID NOS: 46-48.

[00215] Formation of a CRISPR complex hybridized to a target DNA can result in cleavage of one or both strands of the target DNA within or near the region corresponding to the guide RNA target sequence (i.e., the guide RNA target sequence on the non-complementary strand of the target DNA and the reverse complement on the complementary strand to which the guide RNA hybridizes). For example, the cleavage site can be within the guide RNA target sequence (e.g.,

at a defined location relative to the PAM sequence). The “cleavage site” includes the position of a target DNA at which a Cas protein produces a single-strand break or a double-strand break. The cleavage site can be on only one strand (e.g., when a nickase is used) or on both strands of a double-stranded DNA. Cleavage sites can be at the same position on both strands (producing blunt ends; e.g. Cas9)) or can be at different sites on each strand (producing staggered ends (i.e., overhangs); e.g., Cpf1). Staggered ends can be produced, for example, by using two Cas proteins, each of which produces a single-strand break at a different cleavage site on a different strand, thereby producing a double-strand break. For example, a first nickase can create a single-strand break on the first strand of double-stranded DNA (dsDNA), and a second nickase can create a single-strand break on the second strand of dsDNA such that overhanging sequences are created. In some cases, the guide RNA target sequence or cleavage site of the nickase on the first strand is separated from the guide RNA target sequence or cleavage site of the nickase on the second strand by at least 2, 3, 4, 5, 6, 7, 8, 9, 10, 15, 20, 25, 30, 40, 50, 75, 100, 250, 500, or 1,000 base pairs.

(3) Exogenous Donor Nucleic Acids Targeting Human Albumin Gene

[00216] The methods and compositions disclosed herein can utilize exogenous donor nucleic acids to modify the humanized albumin locus following cleavage of the humanized albumin locus with a nuclease agent or independent of cleavage of the humanized albumin locus with a nuclease agent. In such methods using a nuclease agent, the nuclease agent protein cleaves the humanized albumin locus to create a single-strand break (nick) or double-strand break, and the exogenous donor nucleic acid recombines the humanized albumin locus via non-homologous end joining (NHEJ)-mediated ligation or through a homology-directed repair event. Optionally, repair with the exogenous donor nucleic acid removes or disrupts the nuclease target sequence so that alleles that have been targeted cannot be re-targeted by the nuclease agent.

[00217] The exogenous donor nucleic acid can target any sequence in the human albumin gene. Some exogenous donor nucleic acids comprise homology arms. Other exogenous donor nucleic acids do not comprise homology arms. The exogenous donor nucleic acids can be capable of insertion into a humanized albumin locus by homology-directed repair, and/or they can be capable of insertion into a humanized albumin locus by non-homologous end joining. In one example, the exogenous donor nucleic acid (e.g., a targeting vector) can target intron 1,

intron 12, or intron 13 of the human albumin gene. For example, the exogenous donor nucleic acid can target intron 1 of the human albumin gene.

[00218] Exogenous donor nucleic acids can comprise deoxyribonucleic acid (DNA) or ribonucleic acid (RNA), they can be single-stranded or double-stranded, and they can be in linear or circular form. For example, an exogenous donor nucleic acid can be a single-stranded oligodeoxynucleotide (ssODN). *See, e.g., Yoshimi et al. (2016) Nat. Commun. 7:10431*, herein incorporated by reference in its entirety for all purposes. Exogenous donor nucleic acids can be naked nucleic acids or can be delivered by viruses, such as AAV. In a specific example, the exogenous donor nucleic acid can be delivered via AAV and can be capable of insertion into a humanized albumin locus by non-homologous end joining (e.g., the exogenous donor nucleic acid can be one that does not comprise homology arms).

[00219] An exemplary exogenous donor nucleic acid is between about 50 nucleotides to about 5 kb in length, is between about 50 nucleotides to about 3 kb in length, or is between about 50 to about 1,000 nucleotides in length. Other exemplary exogenous donor nucleic acids are between about 40 to about 200 nucleotides in length. For example, an exogenous donor nucleic acid can be between about 50-60, 60-70, 70-80, 80-90, 90-100, 100-110, 110-120, 120-130, 130-140, 140-150, 150-160, 160-170, 170-180, 180-190, or 190-200 nucleotides in length. Alternatively, an exogenous donor nucleic acid can be between about 50-100, 100-200, 200-300, 300-400, 400-500, 500-600, 600-700, 700-800, 800-900, or 900-1000 nucleotides in length. Alternatively, an exogenous donor nucleic acid can be between about 1-1.5, 1.5-2, 2-2.5, 2.5-3, 3-3.5, 3.5-4, 4-4.5, or 4.5-5 kb in length. Alternatively, an exogenous donor nucleic acid can be, for example, no more than 5 kb, 4.5 kb, 4 kb, 3.5 kb, 3 kb, 2.5 kb, 2 kb, 1.5 kb, 1 kb, 900 nucleotides, 800 nucleotides, 700 nucleotides, 600 nucleotides, 500 nucleotides, 400 nucleotides, 300 nucleotides, 200 nucleotides, 100 nucleotides, or 50 nucleotides in length. Exogenous donor nucleic acids (e.g., targeting vectors) can also be longer.

[00220] In one example, an exogenous donor nucleic acid is an ssODN that is between about 80 nucleotides and about 200 nucleotides in length. In another example, an exogenous donor nucleic acid is an ssODN that is between about 80 nucleotides and about 3 kb in length. Such an ssODN can have homology arms, for example, that are each between about 40 nucleotides and about 60 nucleotides in length. Such an ssODN can also have homology arms, for example, that are each between about 30 nucleotides and 100 nucleotides in length. The homology arms

can be symmetrical (e.g., each 40 nucleotides or each 60 nucleotides in length), or they can be asymmetrical (e.g., one homology arm that is 36 nucleotides in length, and one homology arm that is 91 nucleotides in length).

[00221] Exogenous donor nucleic acids can include modifications or sequences that provide for additional desirable features (e.g., modified or regulated stability; tracking or detecting with a fluorescent label; a binding site for a protein or protein complex; and so forth). Exogenous donor nucleic acids can comprise one or more fluorescent labels, purification tags, epitope tags, or a combination thereof. For example, an exogenous donor nucleic acid can comprise one or more fluorescent labels (e.g., fluorescent proteins or other fluorophores or dyes), such as at least 1, at least 2, at least 3, at least 4, or at least 5 fluorescent labels. Exemplary fluorescent labels include fluorophores such as fluorescein (e.g., 6-carboxyfluorescein (6-FAM)), Texas Red, HEX, Cy3, Cy5, Cy5.5, Pacific Blue, 5-(and-6)-carboxytetramethylrhodamine (TAMRA), and Cy7. A wide range of fluorescent dyes are available commercially for labeling oligonucleotides (e.g., from Integrated DNA Technologies). Such fluorescent labels (e.g., internal fluorescent labels) can be used, for example, to detect an exogenous donor nucleic acid that has been directly integrated into a cleaved target nucleic acid having protruding ends compatible with the ends of the exogenous donor nucleic acid. The label or tag can be at the 5' end, the 3' end, or internally within the exogenous donor nucleic acid. For example, an exogenous donor nucleic acid can be conjugated at 5' end with the IR700 fluorophore from Integrated DNA Technologies (5'IRDYE[®]700).

[00222] Exogenous donor nucleic acids can also comprise nucleic acid inserts including segments of DNA to be integrated at the humanized albumin locus. Integration of a nucleic acid insert at a humanized albumin locus can result in addition of a nucleic acid sequence of interest to the humanized albumin locus, deletion of a nucleic acid sequence of interest at the humanized albumin locus, or replacement of a nucleic acid sequence of interest at the humanized albumin locus (i.e., deletion and insertion). Some exogenous donor nucleic acids are designed for insertion of a nucleic acid insert at the humanized albumin locus without any corresponding deletion at the humanized albumin locus. Other exogenous donor nucleic acids are designed to delete a nucleic acid sequence of interest at the humanized albumin locus without any corresponding insertion of a nucleic acid insert. Yet other exogenous donor nucleic acids are

designed to delete a nucleic acid sequence of interest at the humanized albumin locus and replace it with a nucleic acid insert.

[00223] The nucleic acid insert or the corresponding nucleic acid at the humanized albumin locus being deleted and/or replaced can be various lengths. An exemplary nucleic acid insert or corresponding nucleic acid at the humanized albumin locus being deleted and/or replaced is between about 1 nucleotide to about 5 kb in length or is between about 1 nucleotide to about 1,000 nucleotides in length. For example, a nucleic acid insert or a corresponding nucleic acid at the humanized albumin locus being deleted and/or replaced can be between about 1-10, 10-20, 20-30, 30-40, 40-50, 50-60, 60-70, 70-80, 80-90, 90-100, 100-110, 110-120, 120-130, 130-140, 140-150, 150-160, 160-170, 170-180, 180-190, or 190-200 nucleotides in length. Likewise, a nucleic acid insert or a corresponding nucleic acid at the humanized albumin locus being deleted and/or replaced can be between 1-100, 100-200, 200-300, 300-400, 400-500, 500-600, 600-700, 700-800, 800-900, or 900-1000 nucleotides in length. Likewise, a nucleic acid insert or a corresponding nucleic acid at the humanized albumin locus being deleted and/or replaced can be between about 1-1.5, 1.5-2, 2-2.5, 2.5-3, 3-3.5, 3.5-4, 4-4.5, or 4.5-5 kb in length or longer.

[00224] The nucleic acid insert can comprise a sequence that is homologous or orthologous to all or part of sequence targeted for replacement. For example, the nucleic acid insert can comprise a sequence that comprises one or more point mutations (e.g., 1, 2, 3, 4, 5, or more) compared with a sequence targeted for replacement at the humanized albumin locus. Optionally, such point mutations can result in a conservative amino acid substitution (e.g., substitution of aspartic acid [Asp, D] with glutamic acid [Glu, E]) in the encoded polypeptide.

[00225] Some exogenous donor nucleic acids can encode an exogenous protein not encoded or expressed by a wild type endogenous albumin locus (e.g., can comprise an insert nucleic acid that encodes an exogenous protein). In one example, a humanized albumin locus targeted by the exogenous donor nucleic acid can encode a heterologous protein comprising a human albumin signal peptide fused to a protein not encoded or expressed by a wild type endogenous albumin locus. For example, the exogenous donor nucleic acid can be a promoterless cassette comprising a splice acceptor, and the exogenous donor nucleic acid can be targeted to the first intron of human albumin.

[00226] *Donor Nucleic Acids for Non-Homologous-End-Joining-Mediated Insertion.*

Some exogenous donor nucleic acids are capable of insertion into a humanized albumin locus by

non-homologous end joining. In some cases, such exogenous donor nucleic acids do not comprise homology arms. For example, such exogenous donor nucleic acids can be inserted into a blunt end double-strand break following cleavage with a nuclease agent. In a specific example, the exogenous donor nucleic acid can be delivered via AAV and can be capable of insertion into a humanized albumin locus by non-homologous end joining (e.g., the exogenous donor nucleic acid can be one that does not comprise homology arms). In a specific example, the exogenous donor nucleic acid can be inserted via homology-independent targeted integration. For example, the insert sequence in the exogenous donor nucleic acid to be inserted into a humanized albumin locus can be flanked on each side by a target site for a nuclease agent (e.g., the same target site as in the humanized albumin locus, and the same nuclease agent being used to cleave the target site in the humanized albumin locus). The nuclease agent can then cleave the target sites flanking the insert sequence. In a specific example, the exogenous donor nucleic acid is delivered AAV-mediated delivery, and cleavage of the target sites flanking the insert sequence can remove the inverted terminal repeats (ITRs) of the AAV. In some methods, the target site in the humanized albumin locus (e.g., a gRNA target sequence including the flanking protospacer adjacent motif) is no longer present if the insert sequence is inserted into the humanized albumin locus in the correct orientation but it is reformed if the insert sequence is inserted into the humanized albumin locus in the opposite orientation. This can help ensure that the insert sequence is inserted in the correct orientation for expression.

[00227] Other exogenous donor nucleic acids have short single-stranded regions at the 5' end and/or the 3' end that are complementary to one or more overhangs created by nuclease-mediated cleavage at the humanized albumin locus. These overhangs can also be referred to as 5' and 3' homology arms. For example, some exogenous donor nucleic acids have short single-stranded regions at the 5' end and/or the 3' end that are complementary to one or more overhangs created by nuclease-mediated cleavage at 5' and/or 3' target sequences at the humanized albumin locus. Some such exogenous donor nucleic acids have a complementary region only at the 5' end or only at the 3' end. For example, some such exogenous donor nucleic acids have a complementary region only at the 5' end complementary to an overhang created at a 5' target sequence at the humanized albumin locus or only at the 3' end complementary to an overhang created at a 3' target sequence at the humanized albumin locus. Other such exogenous donor nucleic acids have complementary regions at both the 5' and 3' ends. For example, other

such exogenous donor nucleic acids have complementary regions at both the 5' and 3' ends e.g., complementary to first and second overhangs, respectively, generated by nuclease-mediated cleavage at the humanized albumin locus. For example, if the exogenous donor nucleic acid is double-stranded, the single-stranded complementary regions can extend from the 5' end of the top strand of the donor nucleic acid and the 5' end of the bottom strand of the donor nucleic acid, creating 5' overhangs on each end. Alternatively, the single-stranded complementary region can extend from the 3' end of the top strand of the donor nucleic acid and from the 3' end of the bottom strand of the template, creating 3' overhangs.

[00228] The complementary regions can be of any length sufficient to promote ligation between the exogenous donor nucleic acid and the target nucleic acid. Exemplary complementary regions are between about 1 to about 5 nucleotides in length, between about 1 to about 25 nucleotides in length, or between about 5 to about 150 nucleotides in length. For example, a complementary region can be at least about 1, 2, 3, 4, 5, 6, 7, 8, 9, 10, 11, 12, 13, 14, 15, 16, 17, 18, 19, 20, 21, 22, 23, 24, or 25 nucleotides in length. Alternatively, the complementary region can be about 5-10, 10-20, 20-30, 30-40, 40-50, 50-60, 60-70, 70-80, 80-90, 90-100, 100-110, 110-120, 120-130, 130-140, or 140-150 nucleotides in length, or longer.

[00229] Such complementary regions can be complementary to overhangs created by two pairs of nickases. Two double-strand breaks with staggered ends can be created by using first and second nickases that cleave opposite strands of DNA to create a first double-strand break, and third and fourth nickases that cleave opposite strands of DNA to create a second double-strand break. For example, a Cas protein can be used to nick first, second, third, and fourth guide RNA target sequences corresponding with first, second, third, and fourth guide RNAs. The first and second guide RNA target sequences can be positioned to create a first cleavage site such that the nicks created by the first and second nickases on the first and second strands of DNA create a double-strand break (i.e., the first cleavage site comprises the nicks within the first and second guide RNA target sequences). Likewise, the third and fourth guide RNA target sequences can be positioned to create a second cleavage site such that the nicks created by the third and fourth nickases on the first and second strands of DNA create a double-strand break (i.e., the second cleavage site comprises the nicks within the third and fourth guide RNA target sequences). Preferably, the nicks within the first and second guide RNA target sequences and/or the third and fourth guide RNA target sequences can be off-set nicks that create overhangs. The

offset window can be, for example, at least about 5 bp, 10 bp, 20 bp, 30 bp, 40 bp, 50 bp, 60 bp, 70 bp, 80 bp, 90 bp, 100 bp or more. *See* Ran et al. (2013) *Cell* 154:1380-1389; Mali et al. (2013) *Nat. Biotech.* 31:833-838; and Shen et al. (2014) *Nat. Methods* 11:399-404, each of which is herein incorporated by reference in its entirety for all purposes. In such cases, a double-stranded exogenous donor nucleic acid can be designed with single-stranded complementary regions that are complementary to the overhangs created by the nicks within the first and second guide RNA target sequences and by the nicks within the third and fourth guide RNA target sequences. Such an exogenous donor nucleic acid can then be inserted by non-homologous-end-joining-mediated ligation.

[00230] *Donor Nucleic Acids for Insertion by Homology-Directed Repair.* Some exogenous donor nucleic acids comprise homology arms. If the exogenous donor nucleic acid also comprises a nucleic acid insert, the homology arms can flank the nucleic acid insert. For ease of reference, the homology arms are referred to herein as 5' and 3' (i.e., upstream and downstream) homology arms. This terminology relates to the relative position of the homology arms to the nucleic acid insert within the exogenous donor nucleic acid. The 5' and 3' homology arms correspond to regions within the humanized albumin locus, which are referred to herein as "5' target sequence" and "3' target sequence," respectively.

[00231] A homology arm and a target sequence "correspond" or are "corresponding" to one another when the two regions share a sufficient level of sequence identity to one another to act as substrates for a homologous recombination reaction. The term "homology" includes DNA sequences that are either identical or share sequence identity to a corresponding sequence. The sequence identity between a given target sequence and the corresponding homology arm found in the exogenous donor nucleic acid can be any degree of sequence identity that allows for homologous recombination to occur. For example, the amount of sequence identity shared by the homology arm of the exogenous donor nucleic acid (or a fragment thereof) and the target sequence (or a fragment thereof) can be at least 50%, 55%, 60%, 65%, 70%, 75%, 80%, 81%, 82%, 83%, 84%, 85%, 86%, 87%, 88%, 89%, 90%, 91%, 92%, 93%, 94%, 95%, 96%, 97%, 98%, 99% or 100% sequence identity, such that the sequences undergo homologous recombination. Moreover, a corresponding region of homology between the homology arm and the corresponding target sequence can be of any length that is sufficient to promote homologous recombination. Exemplary homology arms are between about 25 nucleotides to about 2.5 kb in

length, are between about 25 nucleotides to about 1.5 kb in length, or are between about 25 to about 500 nucleotides in length. For example, a given homology arm (or each of the homology arms) and/or corresponding target sequence can comprise corresponding regions of homology that are between about 25-30, 30-40, 40-50, 50-60, 60-70, 70-80, 80-90, 90-100, 100-150, 150-200, 200-250, 250-300, 300-350, 350-400, 400-450, or 450-500 nucleotides in length, such that the homology arms have sufficient homology to undergo homologous recombination with the corresponding target sequences within the target nucleic acid. Alternatively, a given homology arm (or each homology arm) and/or corresponding target sequence can comprise corresponding regions of homology that are between about 0.5 kb to about 1 kb, about 1 kb to about 1.5 kb, about 1.5 kb to about 2 kb, or about 2 kb to about 2.5 kb in length. For example, the homology arms can each be about 750 nucleotides in length. The homology arms can be symmetrical (each about the same size in length), or they can be asymmetrical (one longer than the other).

[00232] When a nuclease agent is used in combination with an exogenous donor nucleic acid, the 5' and 3' target sequences are preferably located in sufficient proximity to the nuclease cleavage site (e.g., within sufficient proximity to a the nuclease target sequence) so as to promote the occurrence of a homologous recombination event between the target sequences and the homology arms upon a single-strand break (nick) or double-strand break at the nuclease cleavage site. The term "nuclease cleavage site" includes a DNA sequence at which a nick or double-strand break is created by a nuclease agent (e.g., a Cas9 protein complexed with a guide RNA). The target sequences within the targeted locus that correspond to the 5' and 3' homology arms of the exogenous donor nucleic acid are "located in sufficient proximity" to a nuclease cleavage site if the distance is such as to promote the occurrence of a homologous recombination event between the 5' and 3' target sequences and the homology arms upon a single-strand break or double-strand break at the nuclease cleavage site. Thus, the target sequences corresponding to the 5' and/or 3' homology arms of the exogenous donor nucleic acid can be, for example, within at least 1 nucleotide of a given nuclease cleavage site or within at least 10 nucleotides to about 1,000 nucleotides of a given nuclease cleavage site. As an example, the nuclease cleavage site can be immediately adjacent to at least one or both of the target sequences.

[00233] The spatial relationship of the target sequences that correspond to the homology arms of the exogenous donor nucleic acid and the nuclease cleavage site can vary. For example, target

sequences can be located 5' to the nuclease cleavage site, target sequences can be located 3' to the nuclease cleavage site, or the target sequences can flank the nuclease cleavage site.

(4) Other Human-Albumin-Targeting Reagents

[00234] The activity of any other known or putative human-albumin-targeting reagent can also be assessed using the non-human animals disclosed herein. Similarly, any other molecule can be screened for human-albumin-targeting activity using the non-human animals disclosed herein.

[00235] Examples of other human-albumin-targeting reagents include antisense oligonucleotides (e.g., siRNAs or shRNAs) that act through RNA interference (RNAi). Antisense oligonucleotides (ASOs) or antisense RNAs are short synthetic strings of nucleotides designed to prevent the expression of a targeted protein by selectively binding to the RNA that encodes the targeted protein and thereby preventing translation. These compounds bind to RNA with high affinity and selectivity through well characterized Watson-Crick base pairing (hybridization). RNA interference (RNAi) is an endogenous cellular mechanism for controlling gene expression in which small interfering RNAs (siRNAs) that are bound to the RNA-induced silencing complex (RISC) mediate the cleavage of target messenger RNA (mRNA).

[00236] Other human-albumin-targeting reagents include antibodies or antigen-binding proteins designed to specifically bind a human albumin epitope. Other human-albumin-targeting reagents include small-molecule reagents.

D. Administering Human-Albumin-Targeting Reagents to Non-Human Animals or Cells

[00237] The methods disclosed herein can comprise introducing into a non-human animal or cell various molecules (e.g., human-albumin-targeting reagents such as therapeutic molecules or complexes), including, for example, nucleic acids, proteins, nucleic-acid-protein complexes, or protein complexes. "Introducing" includes presenting to the cell or non-human animal the molecule (e.g., nucleic acid or protein) in such a manner that it gains access to the interior of the cell or to the interior of cells within the non-human animal. The introducing can be accomplished by any means, and two or more of the components (e.g., two of the components, or all of the components) can be introduced into the cell or non-human animal simultaneously or

sequentially in any combination. For example, a Cas protein can be introduced into a cell or non-human animal before introduction of a guide RNA, or it can be introduced following introduction of the guide RNA. As another example, an exogenous donor nucleic acid can be introduced prior to the introduction of a Cas protein and a guide RNA, or it can be introduced following introduction of the Cas protein and the guide RNA (e.g., the exogenous donor nucleic acid can be administered about 1, 2, 3, 4, 8, 12, 24, 36, 48, or 72 hours before or after introduction of the Cas protein and the guide RNA). *See, e.g.*, US 2015/0240263 and US 2015/0110762, each of which is herein incorporated by reference in its entirety for all purposes. In addition, two or more of the components can be introduced into the cell or non-human animal by the same delivery method or different delivery methods. Similarly, two or more of the components can be introduced into a non-human animal by the same route of administration or different routes of administration.

[00238] In some methods, components of a CRISPR/Cas system are introduced into a non-human animal or cell. A guide RNA can be introduced into a non-human animal or cell in the form of an RNA (e.g., *in vitro* transcribed RNA) or in the form of a DNA encoding the guide RNA. When introduced in the form of a DNA, the DNA encoding a guide RNA can be operably linked to a promoter active in a cell in the non-human animal. For example, a guide RNA may be delivered via AAV and expressed *in vivo* under a U6 promoter. Such DNAs can be in one or more expression constructs. For example, such expression constructs can be components of a single nucleic acid molecule. Alternatively, they can be separated in any combination among two or more nucleic acid molecules (i.e., DNAs encoding one or more CRISPR RNAs and DNAs encoding one or more tracrRNAs can be components of a separate nucleic acid molecules).

[00239] Likewise, Cas proteins can be provided in any form. For example, a Cas protein can be provided in the form of a protein, such as a Cas protein complexed with a gRNA. Alternatively, a Cas protein can be provided in the form of a nucleic acid encoding the Cas protein, such as an RNA (e.g., messenger RNA (mRNA)) or DNA. Optionally, the nucleic acid encoding the Cas protein can be codon optimized for efficient translation into protein in a particular cell or organism. For example, the nucleic acid encoding the Cas protein can be modified to substitute codons having a higher frequency of usage in a mammalian cell, a rodent cell, a mouse cell, a rat cell, or any other host cell of interest, as compared to the naturally

occurring polynucleotide sequence. When a nucleic acid encoding the Cas protein is introduced into a non-human animal, the Cas protein can be transiently, conditionally, or constitutively expressed in a cell in the non-human animal.

[00240] Nucleic acids encoding Cas proteins or guide RNAs can be operably linked to a promoter in an expression construct. Expression constructs include any nucleic acid constructs capable of directing expression of a gene or other nucleic acid sequence of interest (e.g., a Cas gene) and which can transfer such a nucleic acid sequence of interest to a target cell. For example, the nucleic acid encoding the Cas protein can be in a vector comprising a DNA encoding one or more gRNAs. Alternatively, it can be in a vector or plasmid that is separate from the vector comprising the DNA encoding one or more gRNAs. Suitable promoters that can be used in an expression construct include promoters active, for example, in one or more of a eukaryotic cell, a human cell, a non-human cell, a mammalian cell, a non-human mammalian cell, a rodent cell, a mouse cell, a rat cell, a hamster cell, a rabbit cell, a pluripotent cell, an embryonic stem (ES) cell, an adult stem cell, a developmentally restricted progenitor cell, an induced pluripotent stem (iPS) cell, or a one-cell stage embryo. Such promoters can be, for example, conditional promoters, inducible promoters, constitutive promoters, or tissue-specific promoters. Optionally, the promoter can be a bidirectional promoter driving expression of both a Cas protein in one direction and a guide RNA in the other direction. Such bidirectional promoters can consist of (1) a complete, conventional, unidirectional Pol III promoter that contains 3 external control elements: a distal sequence element (DSE), a proximal sequence element (PSE), and a TATA box; and (2) a second basic Pol III promoter that includes a PSE and a TATA box fused to the 5' terminus of the DSE in reverse orientation. For example, in the H1 promoter, the DSE is adjacent to the PSE and the TATA box, and the promoter can be rendered bidirectional by creating a hybrid promoter in which transcription in the reverse direction is controlled by appending a PSE and TATA box derived from the U6 promoter. *See, e.g.*, US 2016/0074535, herein incorporated by references in its entirety for all purposes. Use of a bidirectional promoter to express genes encoding a Cas protein and a guide RNA simultaneously allows for the generation of compact expression cassettes to facilitate delivery.

[00241] Molecules (e.g., Cas proteins or guide RNAs) introduced into the non-human animal or cell can be provided in compositions comprising a carrier increasing the stability of the introduced molecules (e.g., prolonging the period under given conditions of storage (e.g., -20°C,

4°C, or ambient temperature) for which degradation products remain below a threshold, such as below 0.5% by weight of the starting nucleic acid or protein; or increasing the stability in vivo). Non-limiting examples of such carriers include poly(lactic acid) (PLA) microspheres, poly(D,L-lactic-coglycolic-acid) (PLGA) microspheres, liposomes, micelles, inverse micelles, lipid cochleates, and lipid microtubules.

[00242] Various methods and compositions are provided herein to allow for introduction of a molecule (e.g., a nucleic acid or protein) into a cell or non-human animal. Methods for introducing molecules into various cell types are known and include, for example, stable transfection methods, transient transfection methods, and virus-mediated methods.

[00243] Transfection protocols as well as protocols for introducing molecules into cells may vary. Non-limiting transfection methods include chemical-based transfection methods using liposomes; nanoparticles; calcium phosphate (Graham et al. (1973) *Virology* 52 (2): 456–67, Bacchetti et al. (1977) *Proc. Natl. Acad. Sci. USA* 74 (4): 1590–4, and Kriegler, M (1991). *Transfer and Expression: A Laboratory Manual*. New York: W. H. Freeman and Company. pp. 96–97); dendrimers; or cationic polymers such as DEAE-dextran or polyethylenimine. Non-chemical methods include electroporation, sonoporation, and optical transfection. Particle-based transfection includes the use of a gene gun, or magnet-assisted transfection (Bertram (2006) *Current Pharmaceutical Biotechnology* 7, 277–28). Viral methods can also be used for transfection.

[00244] Introduction of molecules (e.g., nucleic acids or proteins) into a cell can also be mediated by electroporation, by intracytoplasmic injection, by viral infection, by adenovirus, by adeno-associated virus, by lentivirus, by retrovirus, by transfection, by lipid-mediated transfection, or by nucleofection. Nucleofection is an improved electroporation technology that enables nucleic acid substrates to be delivered not only to the cytoplasm but also through the nuclear membrane and into the nucleus. In addition, use of nucleofection in the methods disclosed herein typically requires much fewer cells than regular electroporation (e.g., only about 2 million compared with 7 million by regular electroporation). In one example, nucleofection is performed using the LONZA® NUCLEOFECTOR™ system.

[00245] Introduction of molecules (e.g., nucleic acids or proteins) into a cell (e.g., a zygote) can also be accomplished by microinjection. In zygotes (i.e., one-cell stage embryos), microinjection can be into the maternal and/or paternal pronucleus or into the cytoplasm. If the

microinjection is into only one pronucleus, the paternal pronucleus is preferable due to its larger size. Microinjection of an mRNA is preferably into the cytoplasm (e.g., to deliver mRNA directly to the translation machinery), while microinjection of a Cas protein or a polynucleotide encoding a Cas protein or encoding an RNA is preferable into the nucleus/pronucleus.

Alternatively, microinjection can be carried out by injection into both the nucleus/pronucleus and the cytoplasm: a needle can first be introduced into the nucleus/pronucleus and a first amount can be injected, and while removing the needle from the one-cell stage embryo a second amount can be injected into the cytoplasm. If a Cas protein is injected into the cytoplasm, the Cas protein preferably comprises a nuclear localization signal to ensure delivery to the nucleus/pronucleus. Methods for carrying out microinjection are well known. *See, e.g.*, Nagy et al. (Nagy A, Gertsenstein M, Vintersten K, Behringer R., 2003, *Manipulating the Mouse Embryo*. Cold Spring Harbor, New York: Cold Spring Harbor Laboratory Press); *see also* Meyer et al. (2010) *Proc. Natl. Acad. Sci. USA* 107:15022-15026 and Meyer et al. (2012) *Proc. Natl. Acad. Sci. USA* 109:9354-9359.

[00246] Other methods for introducing molecules (e.g., nucleic acid or proteins) into a cell or non-human animal can include, for example, vector delivery, particle-mediated delivery, exosome-mediated delivery, lipid-nanoparticle-mediated delivery, cell-penetrating-peptide-mediated delivery, or implantable-device-mediated delivery. As specific examples, a nucleic acid or protein can be introduced into a cell or non-human animal in a carrier such as a poly(lactic acid) (PLA) microsphere, a poly(D,L-lactic-coglycolic-acid) (PLGA) microsphere, a liposome, a micelle, an inverse micelle, a lipid cochleate, or a lipid microtubule. Some specific examples of delivery to a non-human animal include hydrodynamic delivery, virus-mediated delivery (e.g., adeno-associated virus (AAV)-mediated delivery), and lipid-nanoparticle-mediated delivery.

[00247] Introduction of nucleic acids and proteins into cells or non-human animals can be accomplished by hydrodynamic delivery (HDD). For gene delivery to parenchymal cells, only essential DNA sequences need to be injected via a selected blood vessel, eliminating safety concerns associated with current viral and synthetic vectors. When injected into the bloodstream, DNA is capable of reaching cells in the different tissues accessible to the blood. Hydrodynamic delivery employs the force generated by the rapid injection of a large volume of solution into the incompressible blood in the circulation to overcome the physical barriers of

endothelium and cell membranes that prevent large and membrane-impermeable compounds from entering parenchymal cells. In addition to the delivery of DNA, this method is useful for the efficient intracellular delivery of RNA, proteins, and other small compounds *in vivo*. See, e.g., Bonamassa et al. (2011) *Pharm. Res.* 28(4):694-701, herein incorporated by reference in its entirety for all purposes.

[00248] Introduction of nucleic acids can also be accomplished by virus-mediated delivery, such as AAV-mediated delivery or lentivirus-mediated delivery. Other exemplary viruses/viral vectors include retroviruses, adenoviruses, vaccinia viruses, poxviruses, and herpes simplex viruses. The viruses can infect dividing cells, non-dividing cells, or both dividing and non-dividing cells. The viruses can integrate into the host genome or alternatively do not integrate into the host genome. Such viruses can also be engineered to have reduced immunity. The viruses can be replication-competent or can be replication-defective (e.g., defective in one or more genes necessary for additional rounds of virion replication and/or packaging). Viruses can cause transient expression, long-lasting expression (e.g., at least 1 week, 2 weeks, 1 month, 2 months, or 3 months), or permanent expression (e.g., of Cas9 and/or gRNA). Exemplary viral titers (e.g., AAV titers) include 10^{12} , 10^{13} , 10^{14} , 10^{15} , and 10^{16} vector genomes/mL.

[00249] The ssDNA AAV genome consists of two open reading frames, Rep and Cap, flanked by two inverted terminal repeats that allow for synthesis of the complementary DNA strand. When constructing an AAV transfer plasmid, the transgene is placed between the two ITRs, and Rep and Cap can be supplied *in trans*. In addition to Rep and Cap, AAV can require a helper plasmid containing genes from adenovirus. These genes (E4, E2a, and VA) mediate AAV replication. For example, the transfer plasmid, Rep/Cap, and the helper plasmid can be transfected into HEK293 cells containing the adenovirus gene E1+ to produce infectious AAV particles. Alternatively, the Rep, Cap, and adenovirus helper genes may be combined into a single plasmid. Similar packaging cells and methods can be used for other viruses, such as retroviruses.

[00250] Multiple serotypes of AAV have been identified. These serotypes differ in the types of cells they infect (i.e., their tropism), allowing preferential transduction of specific cell types. Serotypes for CNS tissue include AAV1, AAV2, AAV4, AAV5, AAV8, and AAV9. Serotypes for heart tissue include AAV1, AAV8, and AAV9. Serotypes for kidney tissue include AAV2. Serotypes for lung tissue include AAV4, AAV5, AAV6, and AAV9. Serotypes for pancreas

tissue include AAV8. Serotypes for photoreceptor cells include AAV2, AAV5, and AAV8. Serotypes for retinal pigment epithelium tissue include AAV1, AAV2, AAV4, AAV5, and AAV8. Serotypes for skeletal muscle tissue include AAV1, AAV6, AAV7, AAV8, and AAV9. Serotypes for liver tissue include AAV7, AAV8, and AAV9, and particularly AAV8.

[00251] Tropism can be further refined through pseudotyping, which is the mixing of a capsid and a genome from different viral serotypes. For example AAV2/5 indicates a virus containing the genome of serotype 2 packaged in the capsid from serotype 5. Use of pseudotyped viruses can improve transduction efficiency, as well as alter tropism. Hybrid capsids derived from different serotypes can also be used to alter viral tropism. For example, AAV-DJ contains a hybrid capsid from eight serotypes and displays high infectivity across a broad range of cell types *in vivo*. AAV-DJ8 is another example that displays the properties of AAV-DJ but with enhanced brain uptake. AAV serotypes can also be modified through mutations. Examples of mutational modifications of AAV2 include Y444F, Y500F, Y730F, and S662V. Examples of mutational modifications of AAV3 include Y705F, Y731F, and T492V. Examples of mutational modifications of AAV6 include S663V and T492V. Other pseudotyped/modified AAV variants include AAV2/1, AAV2/6, AAV2/7, AAV2/8, AAV2/9, AAV2.5, AAV8.2, and AAV/SASTG.

[00252] To accelerate transgene expression, self-complementary AAV (scAAV) variants can be used. Because AAV depends on the cell's DNA replication machinery to synthesize the complementary strand of the AAV's single-stranded DNA genome, transgene expression may be delayed. To address this delay, scAAV containing complementary sequences that are capable of spontaneously annealing upon infection can be used, eliminating the requirement for host cell DNA synthesis. However, single-stranded AAV (ssAAV) vectors can also be used.

[00253] To increase packaging capacity, longer transgenes may be split between two AAV transfer plasmids, the first with a 3' splice donor and the second with a 5' splice acceptor. Upon co-infection of a cell, these viruses form concatemers, are spliced together, and the full-length transgene can be expressed. Although this allows for longer transgene expression, expression is less efficient. Similar methods for increasing capacity utilize homologous recombination. For example, a transgene can be divided between two transfer plasmids but with substantial sequence overlap such that co-expression induces homologous recombination and expression of the full-length transgene.

[00254] Introduction of nucleic acids and proteins can also be accomplished by lipid

nanoparticle (LNP)-mediated delivery. For example, LNP-mediated delivery can be used to deliver a combination of Cas mRNA and guide RNA or a combination of Cas protein and guide RNA. Delivery through such methods results in transient Cas expression, and the biodegradable lipids improve clearance, improve tolerability, and decrease immunogenicity. Lipid formulations can protect biological molecules from degradation while improving their cellular uptake. Lipid nanoparticles are particles comprising a plurality of lipid molecules physically associated with each other by intermolecular forces. These include microspheres (including unilamellar and multilamellar vesicles, e.g., liposomes), a dispersed phase in an emulsion, micelles, or an internal phase in a suspension. Such lipid nanoparticles can be used to encapsulate one or more nucleic acids or proteins for delivery. Formulations which contain cationic lipids are useful for delivering polyanions such as nucleic acids. Other lipids that can be included are neutral lipids (i.e., uncharged or zwitterionic lipids), anionic lipids, helper lipids that enhance transfection, and stealth lipids that increase the length of time for which nanoparticles can exist *in vivo*. Examples of suitable cationic lipids, neutral lipids, anionic lipids, helper lipids, and stealth lipids can be found in WO 2016/010840 A1, herein incorporated by reference in its entirety for all purposes. An exemplary lipid nanoparticle can comprise a cationic lipid and one or more other components. In one example, the other component can comprise a helper lipid such as cholesterol. In another example, the other components can comprise a helper lipid such as cholesterol and a neutral lipid such as DSPC. In another example, the other components can comprise a helper lipid such as cholesterol, an optional neutral lipid such as DSPC, and a stealth lipid such as S010, S024, S027, S031, or S033.

[00255] The LNP may contain one or more or all of the following: (i) a lipid for encapsulation and for endosomal escape; (ii) a neutral lipid for stabilization; (iii) a helper lipid for stabilization; and (iv) a stealth lipid. *See, e.g.,* Finn et al. (2018) *Cell Reports* 22:1-9 and WO 2017/173054 A1, each of which is herein incorporated by reference in its entirety for all purposes. In certain LNPs, the cargo can include a guide RNA or a nucleic acid encoding a guide RNA. In certain LNPs, the cargo can include an mRNA encoding a Cas nuclease, such as Cas9, and a guide RNA or a nucleic acid encoding a guide RNA.

[00256] The lipid for encapsulation and endosomal escape can be a cationic lipid. The lipid can also be a biodegradable lipid, such as a biodegradable ionizable lipid. One example of a suitable lipid is Lipid A or LP01, which is (9Z,12Z)-3-((4,4-bis(octyloxy)butanoyl)oxy)-2-(((3-

(diethylamino)propoxy)carbonyl)oxy)methyl)propyl octadeca-9,12-dienoate, also called 3-((4,4-bis(octyloxy)butanoyl)oxy)-2-(((3-(diethylamino)propoxy)carbonyl)oxy)methyl)propyl (9Z,12Z)-octadeca-9,12-dienoate. See, e.g., Finn et al. (2018) *Cell Reports* 22:1-9 and WO 2017/173054 A1, each of which is herein incorporated by reference in its entirety for all purposes. Another example of a suitable lipid is Lipid B, which is ((5-((dimethylamino)methyl)-1,3-phenylene)bis(oxy))bis(octane-8,1-diyl)bis(decanoate), also called ((5-((dimethylamino)methyl)-1,3-phenylene)bis(oxy))bis(octane-8,1-diyl)bis(decanoate). Another example of a suitable lipid is Lipid C, which is 2-((4-(((3-(diethylamino)propoxy)carbonyl)oxy)hexadecanoyl)oxy)propane-1,3-diyl(9Z,9'Z,12Z,12'Z)-bis(octadeca-9,12-dienoate). Another example of a suitable lipid is Lipid D, which is 3-(((3-(diethylamino)propoxy)carbonyl)oxy)-13-(octanoyloxy)tridecyl 3-octylundecanoate. Other suitable lipids include heptatriaconta-6,9,28,31-tetraen-19-yl 4-(dimethylamino)butanoate (also known as Dlin-MC3-DMA (MC3))).

[00257] Some such lipids suitable for use in the LNPs described herein are biodegradable *in vivo*. For example, LNPs comprising such a lipid include those where at least 75% of the lipid is cleared from the plasma within 8, 10, 12, 24, or 48 hours, or 3, 4, 5, 6, 7, or 10 days. As another example, at least 50% of the LNP is cleared from the plasma within 8, 10, 12, 24, or 48 hours, or 3, 4, 5, 6, 7, or 10 days.

[00258] Such lipids may be ionizable depending upon the pH of the medium they are in. For example, in a slightly acidic medium, the lipids may be protonated and thus bear a positive charge. Conversely, in a slightly basic medium, such as, for example, blood where pH is approximately 7.35, the lipids may not be protonated and thus bear no charge. In some embodiments, the lipids may be protonated at a pH of at least about 9, 9.5, or 10. The ability of such a lipid to bear a charge is related to its intrinsic pKa. For example, the lipid may, independently, have a pKa in the range of from about 5.8 to about 6.2.

[00259] Neutral lipids function to stabilize and improve processing of the LNPs. Examples of suitable neutral lipids include a variety of neutral, uncharged or zwitterionic lipids. Examples of neutral phospholipids suitable for use in the present disclosure include, but are not limited to, 5-heptadecylbenzene-1,3-diol (resorcinol), dipalmitoylphosphatidylcholine (DPPC), distearoylphosphatidylcholine (DSPC), phosphocholine (DOPC), dimyristoylphosphatidylcholine (DMPC), phosphatidylcholine (PLPC), 1,2-distearoyl-sn-

glycero-3-phosphocholine (DAPC), phosphatidylethanolamine (PE), egg phosphatidylcholine (EPC), dialkylphosphatidylcholine (DLPC), dimyristoylphosphatidylcholine (DMPC), 1-myristoyl-2-palmitoyl phosphatidylcholine (MPPC), 1-palmitoyl-2-myristoyl phosphatidylcholine (PMPC), 1-palmitoyl-2-stearoyl phosphatidylcholine (PSPC), 1,2-diarachidoyl-sn-glycero-3-phosphocholine (DBPC), 1-stearoyl-2-palmitoyl phosphatidylcholine (SPPC), 1,2-dieicosenoyl-sn-glycero-3-phosphocholine (DEPC), palmitoyloleoyl phosphatidylcholine (POPC), lysophosphatidyl choline, dioleoyl phosphatidylethanolamine (DOPE), dilinoleoylphosphatidylcholine distearoylphosphatidylethanolamine (DSPE), dimyristoyl phosphatidylethanolamine (DMPE), dipalmitoyl phosphatidylethanolamine (DPPE), palmitoyloleoyl phosphatidylethanolamine (POPE), lysophosphatidylethanolamine, and combinations thereof. For example, the neutral phospholipid may be selected from the group consisting of distearoylphosphatidylcholine (DSPC) and dimyristoyl phosphatidyl ethanolamine (DMPE).

[00260] Helper lipids include lipids that enhance transfection. The mechanism by which the helper lipid enhances transfection can include enhancing particle stability. In certain cases, the helper lipid can enhance membrane fusogenicity. Helper lipids include steroids, sterols, and alkyl resorcinols. Examples of suitable helper lipids include cholesterol, 5-heptadecylresorcinol, and cholesterol hemisuccinate. In one example, the helper lipid may be cholesterol or cholesterol hemisuccinate.

[00261] Stealth lipids include lipids that alter the length of time the nanoparticles can exist in vivo. Stealth lipids may assist in the formulation process by, for example, reducing particle aggregation and controlling particle size. Stealth lipids may modulate pharmacokinetic properties of the LNP. Suitable stealth lipids include lipids having a hydrophilic head group linked to a lipid moiety.

[00262] The hydrophilic head group of stealth lipid can comprise, for example, a polymer moiety selected from polymers based on PEG (sometimes referred to as poly(ethylene oxide)), poly(oxazoline), poly(vinyl alcohol), poly(glycerol), poly(N-vinylpyrrolidone), polyaminoacids, and poly N-(2-hydroxypropyl)methacrylamide. The term PEG means any polyethylene glycol or other polyalkylene ether polymer. In certain LNP formulations, the PEG, is a PEG-2K, also termed PEG 2000, which has an average molecular weight of about 2,000 daltons. *See, e.g.,* WO 2017/173054 A1, herein incorporated by reference in its entirety for all purposes.

[00263] The lipid moiety of the stealth lipid may be derived, for example, from diacylglycerol or diacylglycamide, including those comprising a dialkylglycerol or dialkylglycamide group having alkyl chain length independently comprising from about C4 to about C40 saturated or unsaturated carbon atoms, wherein the chain may comprise one or more functional groups such as, for example, an amide or ester. The dialkylglycerol or dialkylglycamide group can further comprise one or more substituted alkyl groups.

[00264] As one example, the stealth lipid may be selected from PEG-dilauroylglycerol, PEG-dimyristoylglycerol (PEG-DMG), PEG-dipalmitoylglycerol, PEG-distearoylglycerol (PEG-DSPE), PEG-dilaurylglycamide, PEG-dimyristylglycamide, PEG-dipalmitoylglycamide, and PEG-distearoylglycamide, PEG-cholesterol (1-[8'-(Cholest-5-en-3[beta]-oxy)carboxamido-3',6'-dioxaoctanyl]carbamoyl-[omega]-methyl-poly(ethylene glycol)), PEG-DMB (3,4-ditetradecoxybenzyl-[omega]-methyl-poly(ethylene glycol)ether), 1,2-dimyristoyl-sn-glycero-3-phosphoethanolamine-N-[methoxy(polyethylene glycol)-2000] (PEG2k-DMG), 1,2-distearoyl-sn-glycero-3-phosphoethanolamine-N-[methoxy(polyethylene glycol)-2000] (PEG2k-DSPE), 1,2-distearoyl-sn-glycerol, methoxypoly ethylene glycol (PEG2k-DSG), poly(ethylene glycol)-2000-dimethacrylate (PEG2k-DMA), and 1,2-distearoxypropyl-3-amine-N-[methoxy(polyethylene glycol)-2000] (PEG2k-DSA). In one particular example, the stealth lipid may be PEG2k-DMG.

[00265] The LNPs can comprise different respective molar ratios of the component lipids in the formulation. The mol-% of the CCD lipid may be, for example, from about 30 mol-% to about 60 mol-%, from about 35 mol-% to about 55 mol-%, from about 40 mol-% to about 50 mol-%, from about 42 mol-% to about 47 mol-%, or about 45%. The mol-% of the helper lipid may be, for example, from about 30 mol-% to about 60 mol-%, from about 35 mol-% to about 55 mol-%, from about 40 mol-% to about 50 mol-%, from about 41 mol-% to about 46 mol-%, or about 44 mol-%. The mol-% of the neutral lipid may be, for example, from about 1 mol-% to about 20 mol-%, from about 5 mol-% to about 15 mol-%, from about 7 mol-% to about 12 mol-%, or about 9 mol-%. The mol-% of the stealth lipid may be, for example, from about 1 mol-% to about 10 mol-%, from about 1 mol-% to about 5 mol-%, from about 1 mol-% to about 3 mol-%, about 2 mol-%, or about 1 mol-%.

[00266] The LNPs can have different ratios between the positively charged amine groups of the biodegradable lipid (N) and the negatively charged phosphate groups (P) of the nucleic acid

to be encapsulated. This may be mathematically represented by the equation N/P. For example, the N/P ratio may be from about 0.5 to about 100, from about 1 to about 50, from about 1 to about 25, from about 1 to about 10, from about 1 to about 7, from about 3 to about 5, from about 4 to about 5, about 4, about 4.5, or about 5. The N/P ratio can also be from about 4 to about 7 or from about 4.5 to about 6. In specific examples, the N/P ratio can be 4.5 or can be 6.

[00267] In some LNPs, the cargo can comprise Cas mRNA and gRNA. The Cas mRNA and gRNAs can be in different ratios. For example, the LNP formulation can include a ratio of Cas mRNA to gRNA nucleic acid ranging from about 25:1 to about 1:25, ranging from about 10:1 to about 1:10, ranging from about 5:1 to about 1:5, or about 1:1. Alternatively, the LNP formulation can include a ratio of Cas mRNA to gRNA nucleic acid from about 1:1 to about 1:5, or about 10:1. Alternatively, the LNP formulation can include a ratio of Cas mRNA to gRNA nucleic acid of about 1:10, 25:1, 10:1, 5:1, 3:1, 1:1, 1:3, 1:5, 1:10, or 1:25. Alternatively, the LNP formulation can include a ratio of Cas mRNA to gRNA nucleic acid of from about 1:1 to about 1:2. In specific examples, the ratio of Cas mRNA to gRNA can be about 1:1 or about 1:2.

[00268] In some LNPs, the cargo can comprise exogenous donor nucleic acid and gRNA. The exogenous donor nucleic acid and gRNAs can be in different ratios. For example, the LNP formulation can include a ratio of exogenous donor nucleic acid to gRNA nucleic acid ranging from about 25:1 to about 1:25, ranging from about 10:1 to about 1:10, ranging from about 5:1 to about 1:5, or about 1:1. Alternatively, the LNP formulation can include a ratio of exogenous donor nucleic acid to gRNA nucleic acid from about 1:1 to about 1:5, about 5:1 to about 1:1, about 10:1, or about 1:10. Alternatively, the LNP formulation can include a ratio of exogenous donor nucleic acid to gRNA nucleic acid of about 1:10, 25:1, 10:1, 5:1, 3:1, 1:1, 1:3, 1:5, 1:10, or 1:25.

[00269] A specific example of a suitable LNP has a nitrogen-to-phosphate (N/P) ratio of 4.5 and contains biodegradable cationic lipid, cholesterol, DSPC, and PEG2k-DMG in a 45:44:9:2 molar ratio. The biodegradable cationic lipid can be (9Z,12Z)-3-((4,4-bis(octyloxy)butanoyloxy)-2-(((3-(diethylamino)propoxy)carbonyloxy)methyl)propyl octadeca-9,12-dienoate, also called 3-((4,4-bis(octyloxy)butanoyloxy)-2-(((3-(diethylamino)propoxy)carbonyloxy)methyl)propyl (9Z,12Z)-octadeca-9,12-dienoate. *See, e.g., Finn et al. (2018) Cell Reports 22:1-9*, herein incorporated by reference in its entirety for all purposes. The Cas9 mRNA can be in a 1:1 ratio by weight to the guide RNA. Another specific

example of a suitable LNP contains Dlin-MC3-DMA (MC3), cholesterol, DSPC, and PEG-DMG in a 50:38.5:10:1.5 molar ratio.

[00270] Another specific example of a suitable LNP has a nitrogen-to-phosphate (N/P) ratio of 6 and contains biodegradable cationic lipid, cholesterol, DSPC, and PEG2k-DMG in a 50:38:9:3 molar ratio. The biodegradable cationic lipid can be (9Z,12Z)-3-((4,4-bis(octyloxy)butanoyl)oxy)-2-(((3-(diethylamino)propoxy)carbonyl)oxy)methyl)propyl octadeca-9,12-dienoate, also called 3-((4,4-bis(octyloxy)butanoyl)oxy)-2-(((3-(diethylamino)propoxy)carbonyl)oxy)methyl)propyl (9Z,12Z)-octadeca-9,12-dienoate. The Cas9 mRNA can be in a 1:2 ratio by weight to the guide RNA.

[00271] The mode of delivery can be selected to decrease immunogenicity. For example, a Cas protein and a gRNA may be delivered by different modes (e.g., bi-modal delivery). These different modes may confer different pharmacodynamics or pharmacokinetic properties on the subject delivered molecule (e.g., Cas or nucleic acid encoding, gRNA or nucleic acid encoding, or exogenous donor nucleic acid/repair template). For example, the different modes can result in different tissue distribution, different half-life, or different temporal distribution. Some modes of delivery (e.g., delivery of a nucleic acid vector that persists in a cell by autonomous replication or genomic integration) result in more persistent expression and presence of the molecule, whereas other modes of delivery are transient and less persistent (e.g., delivery of an RNA or a protein). Delivery of Cas proteins in a more transient manner, for example as mRNA or protein, can ensure that the Cas/gRNA complex is only present and active for a short period of time and can reduce immunogenicity caused by peptides from the bacterially-derived Cas enzyme being displayed on the surface of the cell by MHC molecules. Such transient delivery can also reduce the possibility of off-target modifications.

[00272] Administration *in vivo* can be by any suitable route including, for example, parenteral, intravenous, oral, subcutaneous, intra-arterial, intracranial, intrathecal, intraperitoneal, topical, intranasal, or intramuscular. Systemic modes of administration include, for example, oral and parenteral routes. Examples of parenteral routes include intravenous, intraarterial, intraosseous, intramuscular, intradermal, subcutaneous, intranasal, and intraperitoneal routes. A specific example is intravenous infusion. Nasal instillation and intravitreal injection are other specific examples. Local modes of administration include, for example, intrathecal, intracerebroventricular, intraparenchymal (e.g., localized intraparenchymal delivery to the

striatum (e.g., into the caudate or into the putamen), cerebral cortex, precentral gyrus, hippocampus (e.g., into the dentate gyrus or CA3 region), temporal cortex, amygdala, frontal cortex, thalamus, cerebellum, medulla, hypothalamus, tectum, tegmentum, or substantia nigra), intraocular, intraorbital, subconjunctival, intravitreal, subretinal, and transscleral routes. Significantly smaller amounts of the components (compared with systemic approaches) may exert an effect when administered locally (for example, intraparenchymal or intravitreal) compared to when administered systemically (for example, intravenously). Local modes of administration may also reduce or eliminate the incidence of potentially toxic side effects that may occur when therapeutically effective amounts of a component are administered systemically.

[00273] Administration *in vivo* can be by any suitable route including, for example, parenteral, intravenous, oral, subcutaneous, intra-arterial, intracranial, intrathecal, intraperitoneal, topical, intranasal, or intramuscular. A specific example is intravenous infusion. Compositions comprising the guide RNAs and/or Cas proteins (or nucleic acids encoding the guide RNAs and/or Cas proteins) can be formulated using one or more physiologically and pharmaceutically acceptable carriers, diluents, excipients or auxiliaries. The formulation can depend on the route of administration chosen. The term “pharmaceutically acceptable” means that the carrier, diluent, excipient, or auxiliary is compatible with the other ingredients of the formulation and not substantially deleterious to the recipient thereof.

[00274] The frequency of administration and the number of dosages can be depend on the half-life of the exogenous donor nucleic acids, guide RNAs, or Cas proteins (or nucleic acids encoding the guide RNAs or Cas proteins) and the route of administration among other factors. The introduction of nucleic acids or proteins into the cell or non-human animal can be performed one time or multiple times over a period of time. For example, the introduction can be performed at least two times over a period of time, at least three times over a period of time, at least four times over a period of time, at least five times over a period of time, at least six times over a period of time, at least seven times over a period of time, at least eight times over a period of time, at least nine times over a period of times, at least ten times over a period of time, at least eleven times, at least twelve times over a period of time, at least thirteen times over a period of time, at least fourteen times over a period of time, at least fifteen times over a period of time, at least sixteen times over a period of time, at least seventeen times over a period of time, at least

eighteen times over a period of time, at least nineteen times over a period of time, or at least twenty times over a period of time.

E. Measuring Delivery, Activity, or Efficacy of Human-Albumin-Targeting Reagents *In Vivo* or *Ex Vivo*

[00275] The methods disclosed herein can further comprise detecting or measuring activity of human-albumin-targeting reagents. For example, if the human-albumin-targeting reagent is a genome editing reagent (e.g., CRISPR/Cas designed to target the human albumin locus), the measuring can comprise assessing the humanized albumin locus for modifications.

[00276] Various methods can be used to identify cells having a targeted genetic modification. The screening can comprise a quantitative assay for assessing modification-of-allele (MOA) of a parental chromosome. *See, e.g.*, US 2004/0018626; US 2014/0178879; US 2016/0145646; WO 2016/081923; and Friendewey et al. (2010) *Methods Enzymol.* 476:295-307, each of which is herein incorporated by reference in its entirety for all purposes. For example, the quantitative assay can be carried out via a quantitative PCR, such as a real-time PCR (qPCR). The real-time PCR can utilize a first primer set that recognizes the target locus and a second primer set that recognizes a non-targeted reference locus. The primer set can comprise a fluorescent probe that recognizes the amplified sequence. Other examples of suitable quantitative assays include fluorescence-mediated in situ hybridization (FISH), comparative genomic hybridization, isothermic DNA amplification, quantitative hybridization to an immobilized probe(s), INVADER[®] Probes, TAQMAN[®] Molecular Beacon probes, or ECLIPSE[™] probe technology (*see, e.g.*, US 2005/0144655, herein incorporated by reference in its entirety for all purposes).

[00277] Next-generation sequencing (NGS) can also be used for screening. Next-generation sequencing can also be referred to as “NGS” or “massively parallel sequencing” or “high throughput sequencing.” NGS can be used as a screening tool in addition to the MOA assays to define the exact nature of the targeted genetic modification and whether it is consistent across cell types or tissue types or organ types.

[00278] Assessing modification of the humanized albumin locus in a non-human animal can be in any cell type from any tissue or organ. For example, the assessment can be in multiple cell types from the same tissue or organ or in cells from multiple locations within the tissue or organ. This can provide information about which cell types within a target tissue or organ are being

targeted or which sections of a tissue or organ are being reached by the human-albumin-targeting reagent. As another example, the assessment can be in multiple types of tissue or in multiple organs. In methods in which a particular tissue, organ, or cell type is being targeted, this can provide information about how effectively that tissue or organ is being targeted and whether there are off-target effects in other tissues or organs.

[00279] If the reagent is designed to inactivate the humanized albumin locus, affect expression of the humanized albumin locus, prevent translation of the humanized albumin mRNA, or clear the humanized albumin protein, the measuring can comprise assessing humanized albumin mRNA or protein expression. This measuring can be within the liver or particular cell types or regions within the liver, or it can involve measuring serum levels of secreted humanized albumin protein.

[00280] If the reagent is an exogenous donor nucleic acid encoding an exogenous protein not encoded or expressed by a wild type endogenous albumin locus, the measuring can comprise assessing expression of the mRNA encoded by the exogenous donor nucleic acid or assessing expression of the exogenous protein. This measuring can be within the liver or particular cell types or regions within the liver, or it can involve measuring serum levels of secreted exogenous protein. In a specific example, the exogenous protein is a factor IX protein. Optionally, the assessing comprises measuring serum levels of the factor IX protein in the non-human animal and/or comprises assessing activated partial thromboplastin time or performing a thrombin generation assay. Optionally, the non-human animal further comprises an inactivated *F9* locus, and the assessing comprises measuring serum levels of the factor IX protein in the non-human animal and/or comprises assessing activated partial thromboplastin time (aPTT) or performing a thrombin generation assay (TGA). These assays are described in more detail in the examples.

[00281] One example of an assay that can be used is the BASESCOPE™ RNA *in situ* hybridization (ISH) assay, which is a method that can quantify cell-specific edited transcripts, including single nucleotide changes, in the context of intact fixed tissue. The BASESCOPE™ RNA ISH assay can complement NGS and qPCR in characterization of gene editing. Whereas NGS/qPCR can provide quantitative average values of wild type and edited sequences, they provide no information on heterogeneity or percentage of edited cells within a tissue. The BASESCOPE™ ISH assay can provide a landscape view of an entire tissue and quantification of wild type versus edited transcripts with single-cell resolution, where the actual number of cells

within the target tissue containing the edited mRNA transcript can be quantified. The BASESCOPE™ assay achieves single-molecule RNA detection using paired oligo (“ZZ”) probes to amplify signal without non-specific background. However, the BASESCOPE™ probe design and signal amplification system enables single-molecule RNA detection with a ZZ probe, and it can differentially detect single nucleotide edits and mutations in intact fixed tissue.

[00282] Production and secretion of the humanized albumin protein or exogenous protein can be assessed by any known means. For example, expression can be assessed by measuring levels of the encoded mRNA in the liver of the non-human animal or levels of the encoded protein in the liver of the non-human animal using known assays. Secretion of the humanized albumin protein or exogenous protein can be assessed by measuring or plasma levels or serum levels of the encoded humanized albumin protein or exogenous protein in the non-human animal using known assays.

IV. Methods of Making Non-Human Animals Comprising a Humanized Albumin Locus

[00283] Various methods are provided for making a non-human animal genome, non-human animal cell, or non-human animal comprising a humanized albumin (*ALB*) locus as disclosed elsewhere herein. Any convenient method or protocol for producing a genetically modified organism is suitable for producing such a genetically modified non-human animal. *See, e.g.,* Cho et al. (2009) *Current Protocols in Cell Biology* 42:19.11:19.11.1–19.11.22 and Gama Sosa et al. (2010) *Brain Struct. Funct.* 214(2-3):91-109, each of which is herein incorporated by reference in its entirety for all purposes. Such genetically modified non-human animals can be generated, for example, through gene knock-in at a targeted albumin locus.

[00284] For example, the method of producing a non-human animal comprising a humanized albumin locus can comprise: (1) modifying the genome of a pluripotent cell to comprise the humanized albumin locus; (2) identifying or selecting the genetically modified pluripotent cell comprising the humanized albumin locus; (3) introducing the genetically modified pluripotent cell into a non-human animal host embryo; and (4) implanting and gestating the host embryo in a surrogate mother. For example, the method of producing a non-human animal comprising a humanized albumin locus can comprise: (1) modifying the genome of a pluripotent cell to comprise the humanized albumin locus; (2) identifying or selecting the genetically modified pluripotent cell comprising the humanized albumin locus; (3) introducing the genetically

modified pluripotent cell into a non-human animal host embryo; and (4) gestating the host embryo in a surrogate mother. Optionally, the host embryo comprising modified pluripotent cell (e.g., a non-human ES cell) can be incubated until the blastocyst stage before being implanted into and gestated in the surrogate mother to produce an F0 non-human animal. The surrogate mother can then produce an F0 generation non-human animal comprising the humanized albumin locus.

[00285] The methods can further comprise identifying a cell or animal having a modified target genomic locus. Various methods can be used to identify cells and animals having a targeted genetic modification.

[00286] The step of modifying the genome can, for example, utilize exogenous donor nucleic acids (e.g., targeting vectors) to modify an albumin locus to comprise a humanized albumin locus disclosed herein. As one example, the targeting vector can be for generating a humanized albumin gene at an endogenous albumin locus (e.g., endogenous non-human animal albumin locus), wherein the targeting vector comprises a 5' homology arm targeting a 5' target sequence at the endogenous albumin locus and a 3' homology arm targeting a 3' target sequence at the endogenous albumin locus. Exogenous donor nucleic acids can also comprise nucleic acid inserts including segments of DNA to be integrated in the albumin locus. Integration of a nucleic acid insert in the albumin locus can result in addition of a nucleic acid sequence of interest in the albumin locus, deletion of a nucleic acid sequence of interest in the albumin locus, or replacement of a nucleic acid sequence of interest in the albumin locus (i.e., deletion and insertion). The homology arms can flank an insert nucleic acid comprising human albumin sequence to generate the humanized albumin locus (e.g., for deleting a segment of the endogenous albumin locus and replacing with an orthologous human albumin sequence).

[00287] The exogenous donor nucleic acids can be for non-homologous-end-joining-mediated insertion or homologous recombination. Exogenous donor nucleic acids can comprise deoxyribonucleic acid (DNA) or ribonucleic acid (RNA), they can be single-stranded or double-stranded, and they can be in linear or circular form. For example, a repair template can be a single-stranded oligodeoxynucleotide (ssODN).

[00288] Exogenous donor nucleic acids can also comprise a heterologous sequence that is not present at an untargeted endogenous albumin locus. For example, an exogenous donor nucleic acids can comprise a selection cassette, such as a selection cassette flanked by recombinase

recognition sites.

[00289] Some exogenous donor nucleic acids comprise homology arms. If the exogenous donor nucleic acid also comprises a nucleic acid insert, the homology arms can flank the nucleic acid insert. For ease of reference, the homology arms are referred to herein as 5' and 3' (i.e., upstream and downstream) homology arms. This terminology relates to the relative position of the homology arms to the nucleic acid insert within the exogenous donor nucleic acid. The 5' and 3' homology arms correspond to regions within the albumin locus, which are referred to herein as "5' target sequence" and "3' target sequence," respectively.

[00290] A homology arm and a target sequence "correspond" or are "corresponding" to one another when the two regions share a sufficient level of sequence identity to one another to act as substrates for a homologous recombination reaction. The term "homology" includes DNA sequences that are either identical or share sequence identity to a corresponding sequence. The sequence identity between a given target sequence and the corresponding homology arm found in the exogenous donor nucleic acid can be any degree of sequence identity that allows for homologous recombination to occur. For example, the amount of sequence identity shared by the homology arm of the exogenous donor nucleic acid (or a fragment thereof) and the target sequence (or a fragment thereof) can be at least 50%, 55%, 60%, 65%, 70%, 75%, 80%, 81%, 82%, 83%, 84%, 85%, 86%, 87%, 88%, 89%, 90%, 91%, 92%, 93%, 94%, 95%, 96%, 97%, 98%, 99% or 100% sequence identity, such that the sequences undergo homologous recombination. Moreover, a corresponding region of homology between the homology arm and the corresponding target sequence can be of any length that is sufficient to promote homologous recombination. In some targeting vectors, the intended mutation in the endogenous albumin locus is included in an insert nucleic acid flanked by the homology arms.

[00291] In cells other than one-cell stage embryos, the exogenous donor nucleic acid can be a "large targeting vector" or "LTVEC," which includes targeting vectors that comprise homology arms that correspond to and are derived from nucleic acid sequences larger than those typically used by other approaches intended to perform homologous recombination in cells. LTVECs also include targeting vectors comprising nucleic acid inserts having nucleic acid sequences larger than those typically used by other approaches intended to perform homologous recombination in cells. For example, LTVECs make possible the modification of large loci that cannot be accommodated by traditional plasmid-based targeting vectors because of their size limitations.

For example, the targeted locus can be (i.e., the 5' and 3' homology arms can correspond to) a locus of the cell that is not targetable using a conventional method or that can be targeted only incorrectly or only with significantly low efficiency in the absence of a nick or double-strand break induced by a nuclease agent (e.g., a Cas protein). LTVECs can be of any length and are typically at least 10 kb in length. The sum total of the 5' homology arm and the 3' homology arm in an LTVEC is typically at least 10 kb.

[00292] The screening step can comprise, for example, a quantitative assay for assessing modification of allele (MOA) of a parental chromosome. For example, the quantitative assay can be carried out via a quantitative PCR, such as a real-time PCR (qPCR). The real-time PCR can utilize a first primer set that recognizes the target locus and a second primer set that recognizes a non-targeted reference locus. The primer set can comprise a fluorescent probe that recognizes the amplified sequence.

[00293] Other examples of suitable quantitative assays include fluorescence-mediated in situ hybridization (FISH), comparative genomic hybridization, isothermic DNA amplification, quantitative hybridization to an immobilized probe(s), INVADER[®] Probes, TAQMAN[®] Molecular Beacon probes, or ECLIPSE[™] probe technology (*see, e.g.,* US 2005/0144655, incorporated herein by reference in its entirety for all purposes).

[00294] An example of a suitable pluripotent cell is an embryonic stem (ES) cell (e.g., a mouse ES cell or a rat ES cell). The modified pluripotent cell can be generated, for example, through recombination by (a) introducing into the cell one or more exogenous donor nucleic acids (e.g., targeting vectors) comprising an insert nucleic acid flanked, for example, by 5' and 3' homology arms corresponding to 5' and 3' target sites, wherein the insert nucleic acid comprises a human albumin sequence to generate a humanized albumin locus; and (b) identifying at least one cell comprising in its genome the insert nucleic acid integrated at the endogenous albumin locus (i.e., identifying at least one cell comprising the humanized albumin locus). The modified pluripotent cell can be generated, for example, through recombination by (a) introducing into the cell one or more targeting vectors comprising an insert nucleic acid flanked by 5' and 3' homology arms corresponding to 5' and 3' target sites, wherein the insert nucleic acid comprises a humanized albumin locus; and (b) identifying at least one cell comprising in its genome the insert nucleic acid integrated at the target genomic locus.

[00295] Alternatively, the modified pluripotent cell can be generated by (a) introducing into

the cell: (i) a nuclease agent, wherein the nuclease agent induces a nick or double-strand break at a target site within the endogenous albumin locus; and (ii) one or more exogenous donor nucleic acids (e.g., targeting vectors) optionally comprising an insert nucleic acid flanked by, for example, 5' and 3' homology arms corresponding to 5' and 3' target sites located in sufficient proximity to the nuclease target site, wherein the insert nucleic acid comprises a human albumin sequence to generate a humanized albumin locus; and (c) identifying at least one cell comprising in its genome the insert nucleic acid integrated at the endogenous albumin locus (i.e., identifying at least one cell comprising the humanized albumin locus). Alternatively, the modified pluripotent cell can be generated by (a) introducing into the cell: (i) a nuclease agent or a nucleic acid encoding the nuclease agent, wherein the nuclease agent induces a nick or double-strand break at a target site within the endogenous albumin locus; and (ii) one or more exogenous donor nucleic acids (e.g., targeting vectors) optionally comprising an insert nucleic acid flanked by, for example, 5' and 3' homology arms corresponding to 5' and 3' target sites located in sufficient proximity to the nuclease target site, wherein the insert nucleic acid comprises a human albumin sequence to generate a humanized albumin locus; and (c) identifying at least one cell comprising in its genome the insert nucleic acid integrated at the endogenous albumin locus (i.e., identifying at least one cell comprising the humanized albumin locus). Alternatively, the modified pluripotent cell can be generated by (a) introducing into the cell: (i) a nuclease agent, wherein the nuclease agent induces a nick or double-strand break at a recognition site within the target genomic locus; and (ii) one or more targeting vectors comprising an insert nucleic acid flanked by 5' and 3' homology arms corresponding to 5' and 3' target sites located in sufficient proximity to the recognition site, wherein the insert nucleic acid comprises the humanized albumin locus; and (c) identifying at least one cell comprising a modification (e.g., integration of the insert nucleic acid) at the target genomic locus. Any nuclease agent that induces a nick or double-strand break into a desired recognition site can be used. Alternatively, the modified pluripotent cell can be generated by (a) introducing into the cell: (i) a nuclease agent or a nucleic acid encoding the nuclease agent, wherein the nuclease agent induces a nick or double-strand break at a recognition site within the target genomic locus; and (ii) one or more targeting vectors comprising an insert nucleic acid flanked by 5' and 3' homology arms corresponding to 5' and 3' target sites located in sufficient proximity to the recognition site, wherein the insert nucleic acid comprises the humanized albumin locus; and (c) identifying at least one cell comprising a

modification (e.g., integration of the insert nucleic acid) at the target genomic locus. Any nuclease agent that induces a nick or double-strand break into a desired recognition site can be used. Examples of suitable nucleases include a Transcription Activator-Like Effector Nuclease (TALEN), a zinc-finger nuclease (ZFN), a meganuclease, and Clustered Regularly Interspersed Short Palindromic Repeats (CRISPR)/CRISPR-associated (Cas) systems (e.g., CRISPR/Cas9 systems) or components of such systems (e.g., CRISPR/Cas9). *See, e.g.*, US 2013/0309670 and US 2015/0159175, each of which is herein incorporated by reference in its entirety for all purposes.

[00296] The donor cell can be introduced into a host embryo at any stage, such as the blastocyst stage or the pre-morula stage (i.e., the 4 cell stage or the 8 cell stage). Progeny that are capable of transmitting the genetic modification through the germline are generated. *See, e.g.*, US Patent No. 7,294,754, herein incorporated by reference in its entirety for all purposes.

[00297] Alternatively, the method of producing the non-human animals described elsewhere herein can comprise: (1) modifying the genome of a one-cell stage embryo to comprise the humanized albumin locus using the methods described above for modifying pluripotent cells; (2) selecting the genetically modified embryo; and (3) implanting and gestating the genetically modified embryo into a surrogate mother. Alternatively, the method of producing the non-human animals described elsewhere herein can comprise: (1) modifying the genome of a one-cell stage embryo to comprise the humanized albumin locus using the methods described above for modifying pluripotent cells; (2) selecting the genetically modified embryo; and (3) gestating the genetically modified embryo in a surrogate mother. Progeny that are capable of transmitting the genetic modification through the germline are generated.

[00298] Nuclear transfer techniques can also be used to generate the non-human mammalian animals. Briefly, methods for nuclear transfer can include the steps of: (1) enucleating an oocyte or providing an enucleated oocyte; (2) isolating or providing a donor cell or nucleus to be combined with the enucleated oocyte; (3) inserting the cell or nucleus into the enucleated oocyte to form a reconstituted cell; (4) implanting the reconstituted cell into the womb of an animal to form an embryo; and (5) allowing the embryo to develop. In such methods, oocytes are generally retrieved from deceased animals, although they may be isolated also from either oviducts and/or ovaries of live animals. Oocytes can be matured in a variety of well-known media prior to enucleation. Enucleation of the oocyte can be performed in a number of well-

known manners. Insertion of the donor cell or nucleus into the enucleated oocyte to form a reconstituted cell can be by microinjection of a donor cell under the zona pellucida prior to fusion. Fusion may be induced by application of a DC electrical pulse across the contact/fusion plane (electrofusion), by exposure of the cells to fusion-promoting chemicals, such as polyethylene glycol, or by way of an inactivated virus, such as the Sendai virus. A reconstituted cell can be activated by electrical and/or non-electrical means before, during, and/or after fusion of the nuclear donor and recipient oocyte. Activation methods include electric pulses, chemically induced shock, penetration by sperm, increasing levels of divalent cations in the oocyte, and reducing phosphorylation of cellular proteins (as by way of kinase inhibitors) in the oocyte. The activated reconstituted cells, or embryos, can be cultured in well-known media and then transferred to the womb of an animal. *See, e.g.*, US 2008/0092249, WO 1999/005266, US 2004/0177390, WO 2008/017234, and US Patent No. 7,612,250, each of which is herein incorporated by reference in its entirety for all purposes.

[00299] The various methods provided herein allow for the generation of a genetically modified non-human F0 animal wherein the cells of the genetically modified F0 animal comprise the humanized albumin locus. It is recognized that depending on the method used to generate the F0 animal, the number of cells within the F0 animal that have the humanized albumin locus will vary. The introduction of the donor ES cells into a pre-morula stage embryo from a corresponding organism (e.g., an 8-cell stage mouse embryo) via for example, the VELOCIMOUSE[®] method allows for a greater percentage of the cell population of the F0 animal to comprise cells having the nucleotide sequence of interest comprising the targeted genetic modification. For example, at least 50%, 60%, 65%, 70%, 75%, 85%, 86%, 87%, 87%, 88%, 89%, 90%, 91%, 92%, 93%, 94%, 95%, 96%, 97%, 98%, 99% or 100% of the cellular contribution of the non-human F0 animal can comprise a cell population having the targeted modification.

[00300] The cells of the genetically modified F0 animal can be heterozygous for the humanized albumin locus or can be homozygous for the humanized albumin locus.

[00301] All patent filings, websites, other publications, accession numbers and the like cited above or below are incorporated by reference in their entirety for all purposes to the same extent as if each individual item were specifically and individually indicated to be so incorporated by reference. If different versions of a sequence are associated with an accession number at

different times, the version associated with the accession number at the effective filing date of this application is meant. The effective filing date means the earlier of the actual filing date or filing date of a priority application referring to the accession number if applicable. Likewise, if different versions of a publication, website or the like are published at different times, the version most recently published at the effective filing date of the application is meant unless otherwise indicated. Any feature, step, element, embodiment, or aspect of the invention can be used in combination with any other unless specifically indicated otherwise. Although the present invention has been described in some detail by way of illustration and example for purposes of clarity and understanding, it will be apparent that certain changes and modifications may be practiced within the scope of the appended claims.

BRIEF DESCRIPTION OF THE SEQUENCES

[00302] The nucleotide and amino acid sequences listed in the accompanying sequence listing are shown using standard letter abbreviations for nucleotide bases, and three-letter code for amino acids. The nucleotide sequences follow the standard convention of beginning at the 5' end of the sequence and proceeding forward (i.e., from left to right in each line) to the 3' end. Only one strand of each nucleotide sequence is shown, but the complementary strand is understood to be included by any reference to the displayed strand. When a nucleotide sequence encoding an amino acid sequence is provided, it is understood that codon degenerate variants thereof that encode the same amino acid sequence are also provided. The amino acid sequences follow the standard convention of beginning at the amino terminus of the sequence and proceeding forward (i.e., from left to right in each line) to the carboxy terminus.

[00303] Table 2. Description of Sequences.

SEQ ID NO	Type	Description
1	Protein	Mouse Albumin Protein (P07724.3; NP_033784.2)
2	Protein	Mouse Albumin Protein – Signal Peptide
3	Protein	Mouse Albumin Protein – Propeptide
4	Protein	Mouse Albumin Protein – Serum Albumin
5	Protein	Human Albumin Protein (P02768.2; NP_000468.1)
6	Protein	Human Albumin Protein – Signal Peptide
7	Protein	Human Albumin Protein – Propeptide
8	Protein	Human Albumin Protein – Serum Albumin
9	DNA	Mouse <i>Alb</i> CDS
10	DNA	Mouse <i>Alb</i> CDS – Signal Peptide
11	DNA	Mouse <i>Alb</i> CDS – Propeptide

SEQ ID NO	Type	Description
12	DNA	Mouse <i>Alb</i> CDS – Serum Albumin
13	DNA	Human <i>ALB</i> CDS
14	DNA	Human <i>ALB</i> CDS – Signal Peptide
15	DNA	Human <i>ALB</i> CDS – Propeptide
16	DNA	Human <i>ALB</i> CDS – Serum Albumin
17	DNA	MAID 7626 Allele (<i>ALB</i> Humanized Region with Neo Self-Deleting Cassette)
18	DNA	MAID 7627 Allele (<i>ALB</i> Humanized Region, Cassette-Deleted)
19	DNA	A – 5' Mouse / 5' Human Junction
20	DNA	B – Human / XhoI / LoxP Cassette Junction
21	DNA	C – Cassette loxP / I-CeuI / NheI / Mouse Junction
22	DNA	D – Human / XhoI / LoxP / I-CeuI / NheI / Mouse Junction
23	DNA	7626hTU – Fwd
24	DNA	7626hTU – Probe
25	DNA	7626hTU – Rev
26	DNA	7626hTD – Fwd
27	DNA	7626hTD – Probe
28	DNA	7626hTD – Rev
29	DNA	7626mTU – Fwd
30	DNA	7626mTU – Probe
31	DNA	7626mTU – Rev
32	DNA	7626mTD – Fwd
33	DNA	7626mTD – Probe
34	DNA	7626mTD – Rev
35	DNA	Human Albumin Sequence in MAID 7626 and MAID 7627 Alleles
36	DNA	Mouse Albumin mRNA (NM_009654.4)
37	DNA	Human Albumin mRNA (NM_000477.7)
38	Protein	Cas9
39	DNA	Cas9
40	RNA	crRNA Tail
41	RNA	TracrRNA
42	RNA	Guide RNA Scaffold v1
43	RNA	Guide RNA Scaffold v2
44	RNA	Guide RNA Scaffold v3
45	RNA	Guide RNA Scaffold v4
46	DNA	Guide RNA Target Sequence Plus PAM v1
47	DNA	Guide RNA Target Sequence Plus PAM v1
48	DNA	Guide RNA Target Sequence Plus PAM v1
49	RNA	G009844 Guide Sequence
50	RNA	G009852 Guide Sequence
51	RNA	G009857 Guide Sequence
52	RNA	G009859 Guide Sequence
53	RNA	G009860 Guide Sequence
54	RNA	G009874 Guide Sequence
55	RNA	G012752 Guide Sequence
56	RNA	G012753 Guide Sequence
57	RNA	G012761 Guide Sequence
58	RNA	G012764 Guide Sequence
59	RNA	G012765 Guide Sequence
60	RNA	G012766 Guide Sequence
61	RNA	G009864 Guide Sequence
62	RNA	G000666 Guide Sequence
63	DNA	Bidirectional <i>hF9</i> Insertion Template

SEQ ID NO	Type	Description
64	DNA	CAGG- <i>hF9</i> Construct

EXAMPLES

Example 1. Generation of Mice Comprising a Humanized Albumin (*ALB*) Locus

[00304] A large targeting vector (LTVEC) comprising a 5' homology arm comprising 20 kb of the mouse albumin (*Alb*) locus (from bMQ-127G8) and 3' homology arm comprising 127 kb of the mouse albumin (*Alb*) locus (from bMQ-127G8) was generated to replace a region of 14.4 kb (14,376 bp) from the mouse albumin (*Alb*) gene with 17.3 kb (17,335 bp) of the corresponding human sequence of albumin (*ALB*) (from RP11-31P12). Information on mouse and human albumin is provided in **Table 3**. Generation and use of large targeting vectors (LTVECs) derived from bacterial artificial chromosome (BAC) DNA through bacterial homologous recombination (BHR) reactions using VELOCIGENE[®] genetic engineering technology is described, e.g., in US 6,586,251 and Valenzuela et al. (2003) *Nat. Biotechnol.* 21(6):652-659, each of which is herein incorporated by reference in its entirety for all purposes. Generation of LTVECs through *in vitro* assembly methods is described, e.g., in US 2015/0376628 and WO 2015/200334, each of which is herein incorporated by reference in its entirety for all purposes.

[00305] Table 3. Mouse and Human Albumin (*ALB*).

	Official Symbol	NCBI Gene ID	Primary Source	RefSeq mRNA ID	UniProt ID	Genomic Assembly	Location
Mouse	Alb	11657	MGI:87991	NM_009654	P07724	GRCm38.p4	Chr 5: 90,460,870..90,476,602 (+)
Human	ALB	213	HGNC:399	NM_000477	P02768	GRCh38.p12	Chr 4: 73404239..73421484 (+)

[00306] Specifically, a region from the ATG start codon through the stop codon (i.e., coding exons 1-14) was deleted from the mouse albumin (*Alb*) locus. A corresponding region of the human albumin (*ALB*) from the ATG start codon to 100 bp downstream of the stop codon was inserted in place of the deleted mouse region. A loxP-mPrm1-Crei-pA-hUb1-em7-Neo-pA-loxP cassette (4,766 bp) was inserted downstream of the human 3' UTR, with a buffer of ~100 bp of 3' human sequence after the 3' UTR just before the cassette. This is the MAID 7626 allele. See **Figure 1A**. After cassette deletion, loxP and cloning sites (38 bp) remained downstream of the

human 3' UTR, with a buffer of 100 bp of 3' human sequence after the 3' UTR just before the remaining loxP site. This is the MAID 7627 allele. *See Figure 1B.*

[00307] Sequences for the mouse albumin signal peptide, propeptide, and serum albumin are set forth in SEQ ID NOS: 2-4, respectively, with the corresponding coding sequences set forth in SEQ ID NOS: 10-12, respectively. Sequences for the human albumin signal peptide, propeptide, and serum albumin are set forth in SEQ ID NOS: 6-8, respectively, with the corresponding coding sequences set forth in SEQ ID NOS: 14-16, respectively. The expected encoded humanized albumin protein is identical to the human albumin protein. *See Figures 1A and 1B.* An alignment of the mouse and human albumin proteins along with the humanized albumin protein is provided in **Figures 3A-3B**. The mouse and human *Alb/ALB* coding sequences are set forth in SEQ ID NOS: 9 and 13, respectively. The mouse and human albumin protein sequences are set forth in SEQ ID NOS: 1 and 5, respectively. The sequences for the expected humanized *ALB* coding sequence and the expected humanized albumin protein are set forth in SEQ ID NOS: 13 and 5, respectively.

[00308] To generate the mutant allele, the large targeting vector described above was introduced into F1H4 mouse embryonic stem cells. F1H4 mouse ES cells were derived from hybrid embryos produced by crossing a female C57BL/6NTac mouse to a male 12956/SvEvTac mouse. *See, e.g.,* US 2015-0376651 and WO 2015/200805, each of which is herein incorporated by reference in its entirety for all purposes. Following antibiotic selection, colonies were picked, expanded, and screened by TAQMAN[®]. *See Figure 2.* Loss-of-allele assays were performed to detect loss of the endogenous mouse allele, and gain-of-allele assays were performed to detect gain of the humanized allele using the primers and probes set forth in **Table 4**.

[00309] Table 4. Screening Assays.

Assay	Description	Primer/ Probe	Sequence
7626hTU	Upstream Human Insertion	Fwd	GTAACCTTTATTTCCCTTCTTTTTCTCTT (SEQ ID NO: 23)
		Probe (MGB)	AGCTCGGCTTATTC (SEQ ID NO: 24)
		Rev	CGTGCATCTCGACGAAACAC (SEQ ID NO: 25)
7626hTD	Downstream Human Insertion	Fwd	GCAGAACCAAAGTAAGACTAAGCAAA (SEQ ID NO: 26)
		Probe (MGB)	AGAACAATTACCTGATTTC (SEQ ID NO: 27)
		Rev	TGTTTTCGGTGACTATGGCCTTAT (SEQ ID NO: 28)
7626mTU	Upstream Mouse LOA	Fwd	GCCGAGAAGCACGTAAGAGTTT (SEQ ID NO: 29)
		Probe (MGB)	ATGTTTTTTCATCTCTGCTTGT (SEQ ID NO: 30)
		Rev	AATACCAGGCTTCCATTACTAGAAAAA (SEQ ID NO: 31)
7626mTD	Downstream Mouse LOA	Fwd	CCCTCCCATGGCCTAACAAC (SEQ ID NO: 32)
		Probe (BHQ)	TTGGGCACAACAGATGTCAGAGAGC (SEQ ID NO: 33)
		Rev	ACGTGCCTTGCAATTGCTTA (SEQ ID NO: 34)

[00310] Modification-of-allele (MOA) assays including loss-of-allele (LOA) and gain-of-allele (GOA) assays are described, for example, in US 2014/0178879; US 2016/0145646; WO 2016/081923; and Friendewey et al. (2010) *Methods Enzymol.* 476:295-307, each of which is herein incorporated by reference in its entirety for all purposes. The loss-of-allele (LOA) assay inverts the conventional screening logic and quantifies the number of copies in a genomic DNA sample of the native locus to which the mutation was directed. In a correctly targeted heterozygous cell clone, the LOA assay detects one of the two native alleles (for genes not on the X or Y chromosome), the other allele being disrupted by the targeted modification. The same principle can be applied in reverse as a gain-of-allele (GOA) assay to quantify the copy number of the inserted targeting vector in a genomic DNA sample.

[00311] F0 mice were generated from the modified ES cells using the VELOCIMOUSE[®] method. Specifically, mouse ES cell clones comprising the humanized albumin locus described above that were selected by the MOA assay described above were injected into 8-cell stage embryos using the VELOCIMOUSE[®] method. *See, e.g.*, US 7,576,259; US 7,659,442; US 7,294,754; US 2008/0078000; and Poueymirou et al. (2007) *Nat. Biotechnol.* 25(1):91-99, each of which is herein incorporated by reference in its entirety for all purposes. In the VELOCIMOUSE[®] method, targeted mouse embryonic stem (ES) cells are injected through laser-assisted injection into pre-morula stage embryos, e.g., eight-cell-stage embryos, which efficiently yields F0 generation mice that are fully ES-cell-derived. In the VELOCIMOUSE[®] method, the injected pre-morula stage embryos were cultured to the blastocyst stage, and the blastocyst-stage embryos are introduced into and gestated in surrogate mothers to produce the F0

generation mice. When starting with mouse ES cell clones homozygous for the targeted modification, F0 mice homozygous for the targeted modification are produced. When starting with mouse ES cell clones heterozygous for the targeted modification, subsequent breeding can be performed to produce mice homozygous for the targeted modification.

Example 2. Validation of Mice Comprising a Humanized Albumin (*ALB*) Locus

[00312] To validate the humanized albumin mice, mouse and human albumin levels were measured in plasma samples using human and mouse serum albumin ELISA kits (Abcam ab179887 and ab207620, respectively). The humanized mice used for the validation were F1 mice in which the self-deleting selection cassette was self-deleted. Human albumin protein was detected in normal human plasma and humanized albumin mouse plasma samples but not in wild type (WT) mouse or VelocImmune (VI) mouse plasma samples. *See Figure 4*. Mouse albumin protein was detected in wild type mouse plasma samples and VI mouse plasma samples but not in humanized albumin mice plasma samples. *See Figure 5*. In particular, pooled normal human plasma (purchased from George King-Biomedical Inc.) had about 30-40 mg/mL of human albumin. Humanized albumin mice plasma had about 10-15 mg/mL of human albumin, but mouse albumin was not detectable. Normal VI and WT mouse plasma had about 7-13 mg/mL of mouse albumin.

Example 3. Validation of Mice Comprising a Humanized Albumin (*ALB*) Locus – Guide RNAs Targeting Human Albumin for *F9* Insertion

[00313] To further validate the humanized albumin mice, the humanized albumin mice were used to evaluate the use of CRISPR/Cas9 technology to integrate a *F9* transgene into the albumin locus. Specifically, we tested integration and expression of integrated human *F9* Padua variant (hF9-R338L) in homozygous humanized albumin mice. Various guide RNAs were designed against intron 1 of the human albumin locus. Two separate mouse experiments were set up using the $ALB^{hu/hu}$ mice to screen a total of 11 guide RNAs, each targeting the first intron of the human albumin locus. All mice were weighed and injected via tail vein at day 0 of the experiment. Blood was collected at weeks 1, 3, 4, and 6 via tail bleed, and plasma was separated. Mice were terminated at week 7. Blood was collected via the vena cava, and plasma was separated. Livers

and spleens were dissected as well. The guide sequences (DNA-targeting segments) of these guide RNAs are provided in **Table 5**.

[00314] Table 5. Human Albumin gRNA Sequences and Chromosomal Coordinates.

Guide ID	Guide Sequence	Human Genomic Coordinates (hg38)	SEQ ID NO:
G009844	GAGCAACCUCACUCUUGUCU	chr4:73405113-73405133	49
G009852	UGCAUUUGUUUCAAUAU	chr4:73404999-73405019	50
G009857	AUUUAUGAGAUAACAGCAC	chr4:73404761-73404781	51
G009859	UUAAAUAAGCAUAGUGCAA	chr4:73404727-73404747	52
G009860	UAAAGCAUAGUGCAAUGGAU	chr4:73404722-73404742	53
G009874	UAAUAAAUAUCAAACAUCU	chr4:73404561-73404581	54
G012752	UGACUGAAACUUCACAGAAU	chr4:73404664-73404684	55
G012753	GACUGAAACUUCACAGAAUA	chr4:73404665-73404685	56
G012761	AGUGCAAUGGAUAGGUCUUU	chr4:73404714-73404734	57
G012764	CCUCACUCUUGUCUGGGCAA	chr4:73405107-73405127	58
G012765	ACCUCACUCUUGUCUGGGCA	chr4:73405108-73405128	59
G012766	UGAGCAACCUCACUCUUGUC	chr4:73405114-73405134	60

[00315] In the first experiment, the LNPs comprising Cas9 mRNAs and each of the following six guide RNAs separately were tested: G009852, G009859, G009860, G009864, G009874, and G012764. LNPs were diluted to 0.3 mg/kg (using an average weight of 30 grams) and co-injected with AAV8 packaged with a bi-directional *hF9* insertion template (SEQ ID NO: 63; ITR-splice acceptor-hF9 (exons 2-8)-bGH-SV40 polyA-codon optimized hF9-pLac-pMB-splice acceptor-Kan resistance) at a dose of 3E11 viral genomes per mouse. Five ALB^{hu/hu} male mice between 12 and 14 weeks old were injected per group. Five mice from same cohort were injected with AAV8 packaged with a CAGG promoter operably linked to *hF9* (SEQ ID NO: 64; CAGG-ITR-hF9-WPRE-bGH-ITR-pLac-pMB-Amp resistance), which leads to episomal expression of *hF9* (at 3E11 viral genomes per mouse). There were three negative control groups with three mice per group that were injected with buffer alone, AAV8 packaged with the bi-directional *hF9* insertion template alone, or LNP-G009874 alone.

[00316] In the second experiment, the LNPs comprising Cas9 mRNAs and each of the following six guide RNAs separately were tested: G009860, G012764, G009844, G009857, G012752, G012753, and G012761. LNPs were diluted to 0.3 mg/kg (using an average weight of 40 grams) and co-injected with AAV8 packaged with the bi-directional *hF9* insertion template (SEQ ID NO: 63) at a dose of 3E11 viral genomes per mouse. Five ALB^{hu/hu} male mice 30

weeks old were injected per group. Five mice from same cohort were injected with AAV8 packaged with a CAGG promoter operably linked to *hF9* (SEQ ID NO: 64), which leads to episomal expression of *hF9* (at 3E11 viral genomes per mouse). There were three negative control groups with three mice per group that were injected with buffer alone, AAV8 packaged with the bi-directional *hF9* insertion template alone, or LNP-G009874 alone.

[00317] For analysis, an ELISA was performed to measure levels of hFIX circulating in the mice at each timepoint. Human Factor IX ELISA Kits (ab188393) were used for this purpose, and all plates were run with human pooled normal plasma from George King Bio-Medical as a positive assay control. Human Factor IX expression levels in the plasma samples in each group at week 6 post-injection are shown in **Figures 6A** and **6B**. Consistent with the *in vitro* insertion data, low to no Factor IX serum levels were not detected when guide RNA G009852 was used. Consistent with the lack of an adjacent PAM sequence in human albumin, Factor IX serum levels were not detectable when guide RNA G009864 was used. The guide sequence (DNA-targeting segment) of G009864 is UACUUUGCACUUUCCUUAGU (SEQ ID NO: 61), and it targets cyno genomic coordinates (mf5) chr5:61199187-61199207. Factor IX expression in the serum was observed for several of the other guide RNAs, including G009857, G009859, G009860, G009874, and G0012764.

[00318] Spleens and a portion of the left lateral lobe of all livers were submitted for next-generation sequencing (NGS) analysis. NGS was used to assess the percentage of liver cells with insertions/deletions (indels) at the humanized albumin locus at week 7 post-injection with AAV-*hF9* donor and LNP-CRISPR/Cas9. Consistent with the lack of an adjacent PAM sequence in human albumin, no editing was detectable in the liver when guide RNA G009864 was used. Editing in the liver was observed for the groups using guide RNAs G009859, G009860, G009874, and G012764 (data not shown).

[00319] The remaining liver was fixed for 24 hours in 10% neutral buffered formalin and then transferred to 70% ethanol. Four to five samples from separate lobes were cut and shipped to HistoWisz and were processed and embedded in paraffin blocks. Five-micron sections were then cut from each paraffin block, and BASESCOPE™ was performed on the Ventana Ultra Discovery (Roche) using the universal BASESCOPE™ procedure and reagents by Advanced Cell Diagnostics and a custom designed probe that targets the unique mRNA junction formed between the human albumin signal sequence from the first intron of the ALB^{hu/hu} albumin locus

and the *hF9* transgene when successful integration and transcription is achieved. HALO imaging software (Indica Labs) was then used to quantify the percentage of positive cells in each sample. The average of percentage positive cells across the multiple lobes for each animal was then correlated to the hFIX levels in the serum at week 7. The results are shown in **Figure 7** and **Table 6**. The week 7 serum levels and the % positive cells for the hALB-hFIX mRNA strongly correlated ($r = 0.89$; $R^2 = 0.79$).

[00320] Table 6. Week 7 hFIX and BASESCOPE™ Data.

Mouse	Guide	hFIX ug/mL (Week 7)	% mRNA Probe (4-5 Sections)	STD % mRNA Probe	Total Cells Counted
1	Buffer	ND	0.09	0.03	152833
4	AAV Only	ND	0.53	0.67	351084
7	LNP Only	ND	0.48	0.33	75160
10	CAG F9	211.8	0.20	0.22	190277
15	G009852	ND	0.30	0.09	144518
20	G009859	0.5	0.82	0.45	143817
21	G009859	0.5	0.88	0.43	160172
22	G009859	2.3	1.71	1.54	26015
23	G009859	3.8	2.74	0.59	183085
24	G009859	0.6	2.78	1.96	152424
25	G009860	5.6	12.46	5.80	78935
26	G009860	10.6	13.76	5.32	112252
27	G009860	9.7	14.80	5.45	201592
28	G009860	2.1	3.32	0.76	84710
29	G009860	3.0	1.52	0.35	203277
30	G009864	ND	1.94	1.78	145807
35	G009874	1.7	2.42	1.14	126665
36	G009874	1.5	1.08	0.53	195861
37	G009874	2.1	1.02	1.29	181679
38	G009874	5.5	0.40	0.43	175359
39	G009874	1.5	0.44	0.18	205417
40	G012764	15.7	28.85	7.11	167824
41	G012764	19.6	19.17	8.23	70081
42	G012764	1.9	1.95	1.79	154742
43	G012764	7.7	4.38	0.68	114060
44	G012764	3.0	1.64	1.04	238623
43	DapB (-)	--	0.12	0.07	144730

Example 4. Validation of Mice Comprising a Humanized Albumin (*ALB*) Locus – *F9* Insertion in *F9* KO Mice

[00321] To further validate the humanized albumin mice, the humanized albumin mice were crossed with *F9* knockout mice to create $ALB^{m/lu} \times F9^{-/-}$ mice (heterozygous for humanization of albumin locus and homozygous *F9* knockout) to be used to evaluate the use of CRISPR/Cas9 technology to integrate a *F9* transgene into the albumin locus.

[00322] The humanized albumin *F9* KO mice were then used to test insertion of a human *F9* Padua variant (hF9-R338L) transgene into intron 1 of the humanized albumin locus. All mice were weighed and injected via tail vein at day 0 of the experiment. Blood was collected at weeks 1 and 3 via tail bleed, and plasma was separated. Mice were terminated at week 4. Blood was collected via the vena cava, and plasma was separated. Livers and spleens were dissected as well.

[00323] LNPs comprising Cas9 mRNA and the following two guide RNAs separately were tested: G009860 (targeting the first intron of the human albumin locus) and G000666 (targeting the first intron of the mouse albumin locus). The guide sequence (DNA-targeting segment) of G009860 is provided in **Table 5**. The guide sequence of G000666 is CACUCUUGUCUGUGGAAACA (SEQ ID NO: 62), and it targets mouse genomic coordinates (mm10) chr5:90461709-90461729. G009860 was diluted to 0.3 mg/kg, and G000666 was diluted to 1.0 mg/kg (using an average weight of 31.2 grams), and both were co-injected with AAV8 packaged with a bi-directional *hF9* insertion template (SEQ ID NO: 63) at a dose of 3E11 viral genomes per mouse. Five ALB^{ms/hu} × *F9*^{-/-} male mice (16 weeks old) were injected per group. Five mice from same cohort were injected with AAV8 packaged with a CAGG promoter operably linked to *hF9* (SEQ ID NO: 64), which leads to episomal expression of *hF9* (at 3E11 viral genomes per mouse). There were six negative control animals with one mouse per group that was injected with buffer alone or AAV8 packaged with the bi-directional *hF9* insertion template alone, and two mice per group that were injected with LNP-G009860 or LNP-G000666 alone at 0.3 mg/kg and 1.0 mg/kg, respectively.

[00324] For analysis, an ELISA was performed to measure levels of hFIX circulating in the mice at each timepoint. Human Factor IX ELISA Kits (ab188393) were used for this purpose, and all plates were run with human pooled normal plasma from George King Bio-Medical as a positive assay control. Spleens and a portion of the left lateral lobe of all livers were submitted for NGS analysis.

[00325] Human Factor IX expression levels in the plasma samples in each group at weeks 1, 2, and 4 post-injection are shown in **Figure 8** and in **Table 7**. In addition, NGS results showing insertion and deletion (indel) levels at the albumin locus in the liver and spleen are shown in **Table 7**. As shown in **Figure 8** and **Table 7**, hFIX was detected in the plasma of treated

Alb^{+/hu}/F9^{-/-} mice at 1, 3, and 4 weeks, with ELISA showing expression values of 0.5-10 µg/mL at 1, 3 and 4 weeks.

[00326] Table 7. Human FIX Plasma Levels and NGS Results.

Sample	Week 1 (µg/mL)	Week 3 (µg/mL)	Week 4 (µg/mL)	INDEL Liver	INDEL Spleen
S1 PBS	BLD	BLD	BLD	ND	0.12
S18 AAV8 only	BLD	BLD	BLD	0.73	0.10
S2 G000666 only	BLD	BLD	BLD	37.48	0.92
S4 G000666 only	BLD	BLD	BLD	30.67	1.17
S19 G009860 only	BLD	BLD	BLD	12.25	0.31
S20 G009860 only	BLD	BLD	BLD	10.73	0.45
S10 CAG	42.60	129.83	117.74	1.45	0.12
S14 CAG	35.55	82.25	100.95	0.08	0.11
S15 CAG	37.30	115.51	107.26	0.10	0.05
S16 CAG	36.39	81.27	116.24	0.05	0.10
S17 CAG	40.50	101.38	124.15	0.16	0.06
S5 AAV8 + G000666	2.90	5.00	8.79	41.46	1.43
S6 AAV8 + G000666	4.67	6.11	10.29	33.81	1.59
S7 AAV8 + G000666	2.88	3.15	3.01	33.47	1.04
S8 AAV8 + G000666	0.94	1.61	No sample	36.54	1.34
S9 AAV8 + G000666	7.14	7.53	7.23	30.63	1.38
S11 AAV8 + G009860	0.73	0.62	0.86	11.15	0.52
S12 AAV8 + G009860	0.52	0.43	0.47	7.05	0.39
S13 AAV8 + G009860	1.71	1.89	0.93	18.38	0.57
S21 AAV8 + G009860	1.21	2.79	0.59	13.44	0.22
S22 AAV8 + G009860	2.06	1.03	2.37	18.06	0.19
Human	4.00	3.91	4.12	N/A	N/A

[00327] The remaining liver was fixed for 24 hours in 10% neutral buffered formalin and then transferred to 70% ethanol. Four to five samples from separate lobes were cut and shipped to HistoWiz and were processed and embedded in paraffin blocks. Five-micron sections were then cut from each paraffin block for analysis via BASESCOPE™ on the Ventana Ultra Discovery (Roche) using the universal BASESCOPE™ procedure and reagents by Advanced Cell Diagnostics and a custom designed probe that targets the unique mRNA junction formed between either the human or the mouse albumin signal sequence from the first intron of each respective albumin locus in the *ALB^{ms/hu}* mice and the *hF9* transgene when successful integration and transcription is achieved. HALO imaging software (Indica Labs) is used to quantify the percentage of positive cells in each sample.

[00328] Next, terminal blood was used for assessment of functional coagulation activity by activated partial thromboplastin time (aPTT) and Thrombin Generation Assay (TGA). Activated partial thromboplastin time (aPTT) is a clinical measurement of intrinsic pathway clotting

activity in plasma. Plasma is induced to clot by the addition of ellagic acid or kaolin, both of which activate coagulation factor XII in the intrinsic pathway (as known as the contact pathway) of coagulation, that subsequently results in the generation of fibrin from fibrinogen once thrombin is activated. The aPTT assay provides an estimation of an individual's ability to generate a clot, and this information can be used to determine risk of bleeding or thrombosis. To test aPTT, a semi-automated benchtop system (Diagnostica Stago STart 4) with an electro-mechanical clot detection method (viscosity-based detection system) was used to assess clotting in plasma. To each cuvette with a steel ball, 50 μ L of citrated plasma was added and incubated at 37°C for 5 min, and then clotting was triggered with the addition of 50 μ L of ellagic acid (final concentration of 30 μ M) at 37°C for 300 seconds. Following final activation of clotting by adding 50 μ L of 0.025 M calcium chloride (final concentration of 8 mM) to each cuvette, the steel ball began to oscillate back and forth between the two drive coils. The movement of the ball was detected by the receiver coil. The generation of fibrin increased plasma viscosity until the ball ceased to move, which was recorded as the clotting time. The only parameter measured was clotting time. Runs were conducted in duplicate.

[00329] Thrombin generation assay (TGA) is a non-clinical assessment of the kinetics of thrombin generation in activated plasma. Thrombin generation is an essential process of coagulation because thrombin is responsible for activation of other coagulation factors and propagation of additional thrombin (via FXI activation) for the conversion of fibrinogen to fibrin. Thrombin generation assay provides an estimation of an individual's ability to generate thrombin, and this information can be used to determine risk of bleeding or thrombosis. To perform the TGA, a calibrated automated thrombogram was used to assess thrombin generation levels in a spectrophotometer (Thrombinograph™, Thermo Scientific). For high throughput experimentation, 96-well plates (Immulon II HB) were used. To each well, 55 μ L of citrated plasma (4x diluted with saline for mouse plasma) was added and incubated at 37°C for 30 min. Thrombin generation is triggered with the addition of 15 μ L of 2 μ M ellagic acid (final concentration of 0.33 μ M) at 37°C for 45 min. Thrombin generation was determined following the automated injection of 15 μ L of the fluorogenic substrate with 16 mM CaCl₂ (FluCa; Thrombinoscope BV) into each well. The fluorogenic substrate reacted with the generated thrombin, which was measured continuously in the plasma every 33 sec for 90 min at 460 nm. The fluorescence intensity was proportional to the proteolytic activity of thrombin. The main

parameters measured in the tracing were lag time, peak thrombin generation, time to peak thrombin generation, and endogenous thrombin potential (ETP). The lag time provides an estimation of time required for initial detection of thrombin in plasma. The peak is the maximum amount of thrombin generated at a given time after activation. Time to peak thrombin generation is time from initiation of the coagulation cascade to the peak generation of thrombin. ETP is the total amount of thrombin generated during the 60 minutes measured. Runs were conducted in duplicate.

[00330] As shown in **Figure 9** and **Table 8**, insertion of the *hF9* transgene using either the mouse albumin gRNA or the human albumin gRNA showed recovered clotting function in the aPTT assay. Saline, AAV only, and LNP only negative control samples showed prolonged aPTT times of 45-60 seconds. The positive control CAGG and test samples (AAV8+LNP) were closer to the normal human aPTT of 28-34 seconds.

[00331] Table 8. aPTT and TGA-EA.

Sample #	I.V. Injection	Week 4 F9 µg/mL	Average aPTT (sec)	TGA-EA Peak (nM)
1	PBS	BLD	40.2	11.13
18	AAV Only	BLD	62.5	-1
2	LNP G000666 only	BLD	53.9	-1
4	LNP G000666 only	BLD	65.0	2.45
19	LNP G009860 only	BLD	34.1	42.83
20	LNP G009860 only	BLD	56.7	18.07
10	AAV+CAGG F9	117.74	41.1	42.65
14	AAV+CAGG F9	100.95	34.1	49.96
15	AAV+CAGG F9	107.26	42.2	49.49
16	AAV+CAGG F9	116.24	37.9	44.46
17	AAV+CAGG F9	124.15	44.1	38.02
5	AAV+G000666	8.79	31.3	72.11
6	AAV+G000666	10.29	32.6	90.14
7	AAV+G000666	3.01	33.5	58.33
8	AAV+G000666	no sample	NA	NA
9	AAV+G000666	7.23	25.9	67.23
11	AAV+G009860	0.86	36.8	56.92
12	AAV+G009860	0.47	37.7	45.16
13	AAV+G009860	0.93	35.3	60.45
21	AAV+G009860	0.59	36.1	47.44
22	AAV+G009860	2.37	> 300	Clots in tube

[00332] As shown in **Figures 10A, 10B, and 11** and in **Table 8**, insertion of the *hF9* transgene using either the mouse albumin gRNA or the human albumin gRNA showed increased thrombin generation in TGA-EA analysis. Thrombin concentrations were higher in the positive control CAGG and AAV8+LNP as compared to the negative control samples.

[00333] In conclusion, hFIX was detected in the plasma of *Alb^{+hu}/F9^{-/-}* mice at 1, 3, and 4 weeks, and the expressed hFIX-R338L was found to be functional since thrombin was generated in a TGA assay, and aPTT clotting time was improved.

THE CLAIMS DEFINING THE INVENTION ARE AS FOLLOWS:

1. A rodent comprising in its genome a humanized endogenous albumin locus in which a segment of the endogenous albumin locus has been deleted and replaced with a corresponding human albumin genomic sequence, wherein the entire albumin coding sequence of the endogenous albumin locus has been deleted and replaced with the corresponding human albumin genomic sequence, and wherein the region of the endogenous albumin locus from the start codon to the stop codon has been deleted and replaced with the corresponding human albumin genomic sequence.

2. The rodent of claim 1, wherein the humanized endogenous albumin locus comprises an endogenous albumin promoter, wherein the human albumin genomic sequence is operably linked to the endogenous albumin promoter.

3. The rodent of any one of the preceding claims, wherein the humanized endogenous albumin locus comprises a human albumin 3' untranslated region.

4. The rodent of any one of the preceding claims, wherein an endogenous albumin 5' untranslated region has not been deleted and replaced with the corresponding human albumin genomic sequence.

5. The rodent of any one of the preceding claims, wherein the region of the endogenous albumin locus from the start codon to the stop codon has been deleted and replaced with a human albumin genomic sequence comprising the corresponding human albumin genomic sequence and a human albumin 3' untranslated region, and

wherein an endogenous albumin 5' untranslated region has not been deleted and replaced with the corresponding human albumin genomic sequence, and

wherein the endogenous albumin promoter has not been deleted and replaced with the corresponding human albumin genomic sequence.

6. The rodent of any one of the preceding claims, wherein:

(i) the human albumin genomic sequence at the humanized endogenous albumin locus comprises a sequence at least 90%, at least 95%, at least 96%, at least 97%, at least 98%, at least 99%, or 100% identical to the sequence set forth in SEQ ID NO: 35;

(ii) the humanized endogenous albumin locus encodes a protein comprising a sequence at least 90%, at least 95%, at least 96%, at least 97%, at least 98%, at least 99%, or at least 100% identical to the sequence set forth in SEQ ID NO: 5;

(iii) the humanized endogenous albumin locus comprises a coding sequence comprising a sequence at least 90%, at least 95%, at least 96%, at least 97%, at least 98%, at least 99%, or 100% identical to the sequence set forth in SEQ ID NO: 13; or

(iv) the humanized endogenous albumin locus comprises a sequence at least 90%, at least 95%, at least 96%, at least 97%, at least 98%, at least 99%, or 100% identical to the sequence set forth in SEQ ID NO: 17 or 18.

7. The rodent of any one of the preceding claims, wherein the humanized endogenous albumin locus does not comprise a selection cassette or a reporter gene.

8. The rodent of any one of the preceding claims, wherein the rodent comprises the humanized endogenous albumin locus in its germline.

9. The rodent of any one of the preceding claims, wherein the rodent is a rat or a mouse.

10. The rodent of claim 9, wherein the rodent is the mouse.

11. The rodent of any one of the preceding claims, wherein the rodent is homozygous for the humanized endogenous albumin locus.

12. The rodent of any one of claims 1-10, wherein the rodent is heterozygous for the humanized endogenous albumin locus.

13. The rodent of any one of the preceding claims, wherein the rodent comprises serum albumin levels of at least about 10 mg/mL.

14. The rodent of any one of the preceding claims, wherein serum albumin levels in the rodent are at least as high as serum albumin levels in a control rodent comprising a wild type albumin locus.

15. The rodent of any one of the preceding claims, wherein the rodent further comprises a coding sequence for an exogenous protein integrated into at least one allele of the humanized endogenous albumin locus in one or more cells of the rodent.

16. The rodent of claim 15, wherein the coding sequence for the exogenous protein is integrated into intron 1 of the at least one allele of the humanized endogenous albumin locus in the one or more cells of the rodent.

17. The rodent of any one of the preceding claims, wherein the rodent further comprises an inactivated endogenous locus that is not the endogenous albumin locus, wherein the rodent further comprises a coding sequence for an exogenous protein integrated into at least one allele of the humanized endogenous albumin locus in one or more cells of the rodent, and wherein the exogenous protein replaces the function of the inactivated endogenous locus,

optionally wherein the inactivated endogenous locus is an inactivated *F9* locus.

18. A non-human animal cell comprising in its genome a humanized endogenous albumin locus in which a segment of the endogenous albumin locus has been deleted and replaced with a corresponding human albumin genomic sequence, wherein the entire albumin coding sequence of the endogenous albumin locus has been deleted and replaced with the corresponding human albumin genomic sequence, and wherein the region of the endogenous albumin locus from the start codon to the stop codon has been deleted and replaced with the corresponding human albumin genomic sequence.

19. A method of assessing the activity of a human-albumin-targeting reagent *in vivo*, comprising:

(a) administering the human-albumin-targeting reagent to the rodent of any one of claims 1-17; and

(b) assessing the activity of the human-albumin-targeting reagent in the rodent.

20. The method of claim 19, wherein the administering comprises:

(I) adeno-associated virus (AAV)-mediated delivery, optionally wherein the administering comprises AAV8-mediated delivery;

(II) lipid nanoparticle (LNP)-mediated delivery, optionally wherein the LNP dose is between about 0.1 mg/kg and about 2 mg/kg; or

(III) hydrodynamic delivery (HDD).

21. The method of claim 19 or 20, wherein:

- (I) step (b) comprises isolating a liver from the rodent and assessing activity of the human-albumin-targeting reagent in the liver;
- (II) the human-albumin-targeting reagent is a genome-editing agent, and the assessing comprises assessing modification of the humanized endogenous albumin locus, optionally wherein the assessing comprises measuring the frequency of insertions or deletions within the humanized endogenous albumin locus;
- (III) wherein the assessing comprises measuring expression of an albumin messenger RNA encoded by the humanized endogenous albumin locus; or
- (IV) wherein the assessing comprises measuring expression of an albumin protein encoded by the humanized endogenous albumin locus, wherein assessing expression of the albumin protein comprises measuring serum levels of the albumin protein in the rodent or measuring expression of the albumin protein in the liver of the rodent.

22. The method of any one of claims 19-21, wherein:

- (I) the human-albumin-targeting reagent comprises a nuclease agent or a nucleic acid encoding the nuclease agent, wherein the nuclease agent is designed to target a region of a human albumin gene, optionally wherein the nuclease agent comprises a Cas protein and a guide RNA designed to target a guide RNA target sequence in the human albumin gene, the guide RNA target sequence is in intron 1 of the human albumin gene, and the Cas protein is a Cas9 protein:
- (II) wherein the human-albumin-targeting reagent comprises an exogenous donor nucleic acid, wherein the exogenous donor nucleic acid is designed to target the human albumin gene, optionally wherein the exogenous donor nucleic acid is delivered via AAV, the exogenous donor nucleic acid is a single-stranded oligodeoxynucleotide (ssODN), the exogenous donor nucleic acid does not comprise homology arms, or the exogenous donor nucleic acid comprises an insert nucleic acid flanked by a 5' homology arm targeting a 5' target sequence at the humanized endogenous albumin locus and a 3' homology arm targeting a 3' target sequence at the humanized endogenous albumin locus; or
- (III) wherein the human-albumin-targeting reagent comprises (1) a nuclease agent designed to target a region of a human albumin gene and (2) an exogenous donor nucleic acid, wherein the exogenous donor nucleic acid is designed to target the human albumin gene, wherein the exogenous donor nucleic acid encodes an exogenous protein, and wherein the protein encoded by a humanized endogenous albumin locus that has been

targeted with the exogenous donor nucleic acid is a heterologous protein comprising a human albumin signal peptide fused to the exogenous protein.

23. The method of claim 22, wherein the exogenous donor nucleic acid comprises an insert nucleic acid flanked by a 5' homology arm targeting a 5' target sequence at the humanized endogenous albumin locus and a 3' homology arm targeting a 3' target sequence at the humanized endogenous albumin locus,

wherein each of the 5' target sequence and the 3' target sequence comprises a segment of intron 1 of the human albumin gene,

wherein the exogenous donor nucleic acid encodes an exogenous protein,

wherein the protein encoded by a humanized endogenous albumin locus that has been targeted with the exogenous donor nucleic acid is a heterologous protein comprising a human albumin signal peptide fused to the exogenous protein, and

optionally wherein the exogenous protein is a factor IX protein, and the assessing comprises measuring serum levels of the factor IX protein in the rodent and/or comprises assessing activated partial thromboplastin time or performing a thrombin generation assay.

24. The method of claim 22 or 23, wherein:

(I) the assessing comprises measuring expression of a messenger RNA encoded by the exogenous donor nucleic acid,

optionally wherein the assessing comprises an *in situ* hybridization assay to quantify expression of the messenger RNA encoded by the exogenous donor nucleic acid at single-cell resolution, or the assessing comprises measuring expression of the messenger RNA encoded by the exogenous donor nucleic acid in multiple lobes from the liver of the rodent; or

(II) the assessing comprises measuring expression of the exogenous protein,

wherein assessing expression of the heterologous protein comprises measuring serum levels of the heterologous protein in the rodent, or measuring expression in the liver of the rodent.

25. A method of optimizing the activity of a human-albumin-targeting reagent *in vivo*, comprising:

(a) performing the method of any one of claims 19-24 a first time in a first rodent comprising in its genome a humanized endogenous albumin locus;

(b) changing a variable and performing the method of step (a) a second time with the changed variable in a second rodent comprising in its genome a humanized endogenous albumin locus; and

(c) comparing the activity of the human-albumin-targeting reagent in step (a) with the activity of the human-albumin-targeting reagent in step (b), and selecting the method resulting in the higher activity.

26. The method of claim 25, wherein:

(I) the changed variable in step (b) is the delivery method of introducing the human-albumin-targeting reagent into the rodent;

(II) the administering comprises LNP-mediated delivery, and the changed variable in step (b) is the LNP formulation;

(III) the changed variable in step (b) is the route of administration of introducing the human-albumin-targeting reagent into the rodent;

(IV) the changed variable in step (b) is the concentration or amount of the human-albumin-targeting reagent introduced into the rodent;

(V) the changed variable in step (b) is the form of the human-albumin-targeting reagent introduced into the rodent;

(VI) the changed variable in step (b) is the human-albumin-targeting reagent introduced into the rodent;

(VII) the human-albumin-targeting reagent comprises a Cas protein or a nucleic acid encoding the Cas protein and a guide RNA or a DNA encoding the guide RNA, wherein the guide RNA is designed to target a guide RNA target sequence in a human albumin gene, and wherein (1) the changed variable in step (b) is the guide RNA sequence or the guide RNA target sequence; (2) the human-albumin-targeting reagent comprises a messenger RNA (mRNA) encoding the Cas protein and the guide RNA, and the changed variable in step (b) is the ratio of Cas mRNA to guide RNA, or (3) the changed variable in step (b) is guide RNA modifications; or

(VIII) the human-albumin-targeting reagent comprises an exogenous donor nucleic acid, and wherein (1) the changed variable in step (b) is the form of the exogenous donor nucleic acid, or (2) the exogenous donor nucleic acid comprises an insert nucleic acid flanked by a 5' homology arm targeting a 5' target sequence at the humanized endogenous

albumin locus and a 3' homology arm targeting a 3' target sequence at the humanized endogenous albumin locus, and the changed variable in step (b) is the sequence or length of the 5' homology arm and/or the sequence or length of the 3' homology arm.

27. A method of making the rodent of any one of claims 1-17, comprising:
- (I) (a) modifying the genome of a pluripotent rodent cell to comprise the humanized endogenous albumin locus;
 - (b) identifying or selecting the genetically modified pluripotent rodent cell comprising the humanized endogenous albumin locus;
 - (c) introducing the genetically modified pluripotent rodent cell into a rodent host embryo; and
 - (d) gestating the rodent host embryo in a surrogate mother; or
 - (II) (a) modifying the genome of a rodent one-cell stage embryo to comprise the humanized endogenous albumin locus;
 - (b) selecting the genetically modified rodent one-cell stage embryo comprising the humanized endogenous albumin locus; and
 - (c) gestating the genetically modified rodent one-cell stage embryo in a surrogate mother.

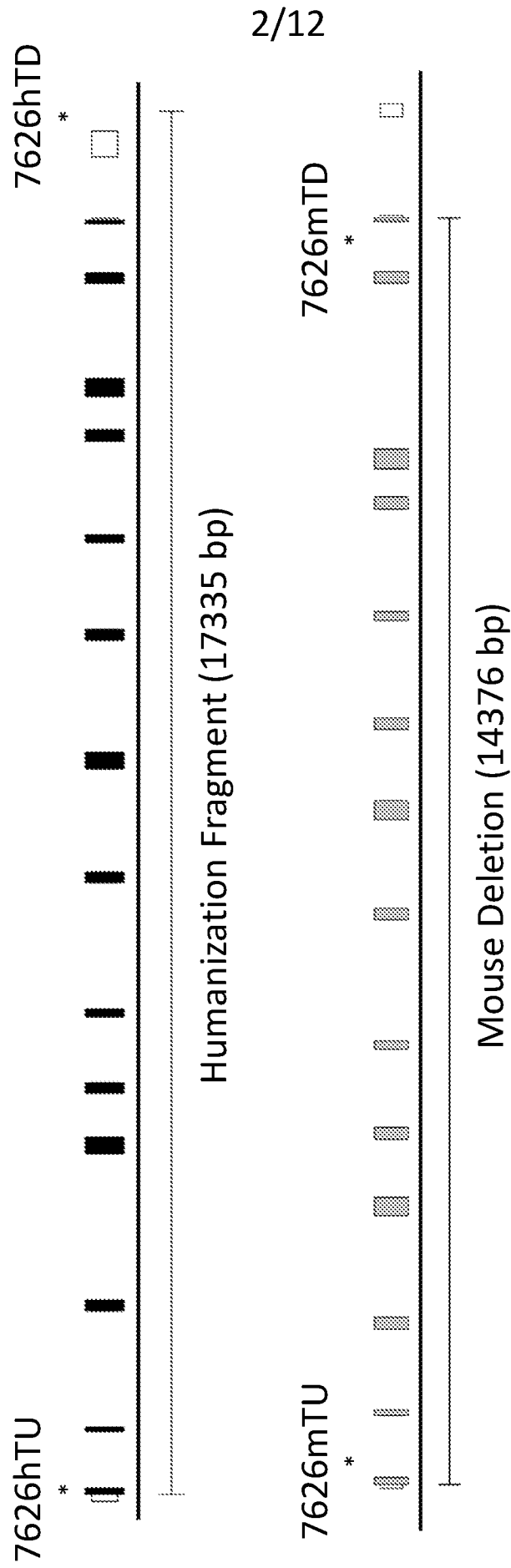

FIG. 2

	Signal peptide	Propeptide	Serum peptide	
mouse Alb	1	MKWVTFLLLLFVSGSAF	RGVFRREAHKSEIAHRYNDLGEQHFKGLVLI	IAFSQYLQKCSY 60
human ALB	1	MKWVTFISLLFLFSSAYS	RGVFRRDADAHKSEVAHRFKDLGEENFKALVLI	IAFAQYLQCCPF 60
7626 HumIn Prot	1	MKWVTFISLLFLFSSAYS	RGVFRRDADAHKSEVAHRFKDLGEENFKALVLI	IAFAQYLQCCPF 60
		***** **	***** **	***** *
mouse Alb	61	DEHAKLVQEVTDFAKTCVADESA	ANCDKSLHTLFGDKLCAIPNLRENYGELADCC	TQKEP 120
human ALB	61	EDHVKLVNEVTEFAKTCVADESA	ENCDKSLHTLFGDKLCTVATLRETYGEMADCC	AKQEP 120
7626 HumIn Prot	61	EDHVKLVNEVTEFAKTCVADESA	ENCDKSLHTLFGDKLCTVATLRETYGEMADCC	AKQEP 120
		* ** * ** *	***** **	*** ** * ** * ** * ** * ** *
mouse Alb	121	ERNECFLOHKDDNPSLPPFERPE	AEAMCTSFKENPTTFMGHYLHEVARRHPYFY	APPELLY 180
human ALB	121	ERNECFLOHKDDNPNLRLVRPE	VDVMCTAFHDNEETFLKKYLYEIAARRHPYFY	APPELLF 180
7626 HumIn Prot	121	ERNECFLOHKDDNPNLRLVRPE	VDVMCTAFHDNEETFLKKYLYEIAARRHPYFY	APPELLF 180
		***** ** *	*** * **	***** ** * ** * ** * ** * ** *
mouse Alb	181	YAEQYNEILTQCCAEADKESCLT	PKLDGVKEKALVSSVRQRMKCSSMQKFGERA	FKAWAV 240
human ALB	181	FAKRYKAAFTECCQAADKAAACLL	PKLDELREDEGKASSAKQRLKCASLQKFGERA	FKAWAV 240
7626 HumIn Prot	181	FAKRYKAAFTECCQAADKAAACLL	PKLDELREDEGKASSAKQRLKCASLQKFGERA	FKAWAV 240
		* * * * *	** ** *	***** ** * ** * ** * ** * ** *
mouse Alb	241	ARLSQTFPNADFAEITKLATDL	TKVNKECCHGDLLCADDRAEELAKYMCENQAT	I5SKLQ 300
human ALB	241	ARLSQRFPAEFAEVSKLVTDLT	TKVHTECCHGDLLCADDRADLAKYICENQDS	I5SKLK 300
7626 HumIn Prot	241	ARLSQRFPAEFAEVSKLVTDLT	TKVHTECCHGDLLCADDRADLAKYICENQDS	I5SKLK 300
		***** ** *	** *****	***** ** * ** * ** * ** * ** *
mouse Alb	301	TCCDKPLLKKAHCLSEVEHDTMP	ADLPAIAADFVEDQEVCKNYAEAKDVF	LGTFLEYYSR 360
human ALB	301	ECCEKPLLEKSHCIAEVENDEMP	ADLPSLAADFVESKDVCNKYAEAKDVF	LGFMFLYEYAR 360
7626 HumIn Prot	301	ECCEKPLLEKSHCIAEVENDEMP	ADLPSLAADFVESKDVCNKYAEAKDVF	LGFMFLYEYAR 360
		** ***** * **	*** * *****	***** ** * ** * ** * ** * ** *

FIG. 3A

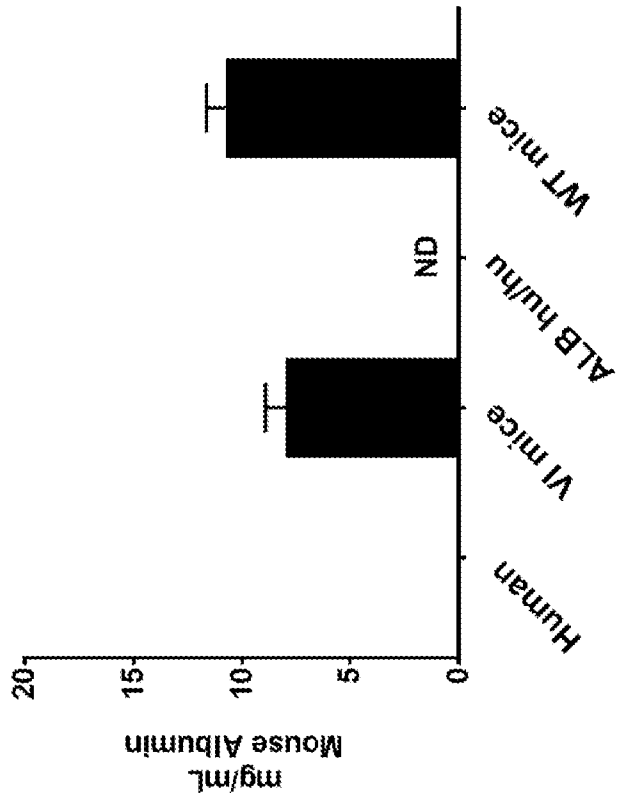

FIG. 5

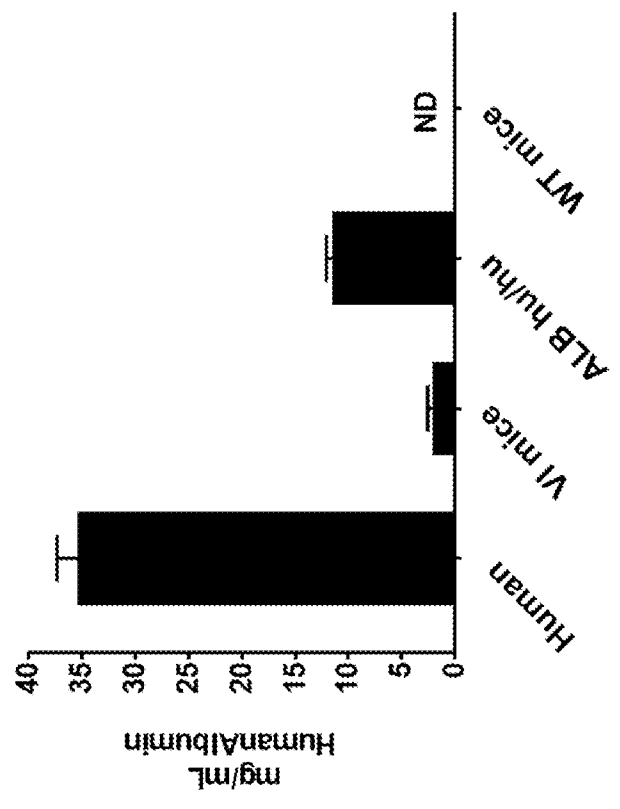

FIG. 4

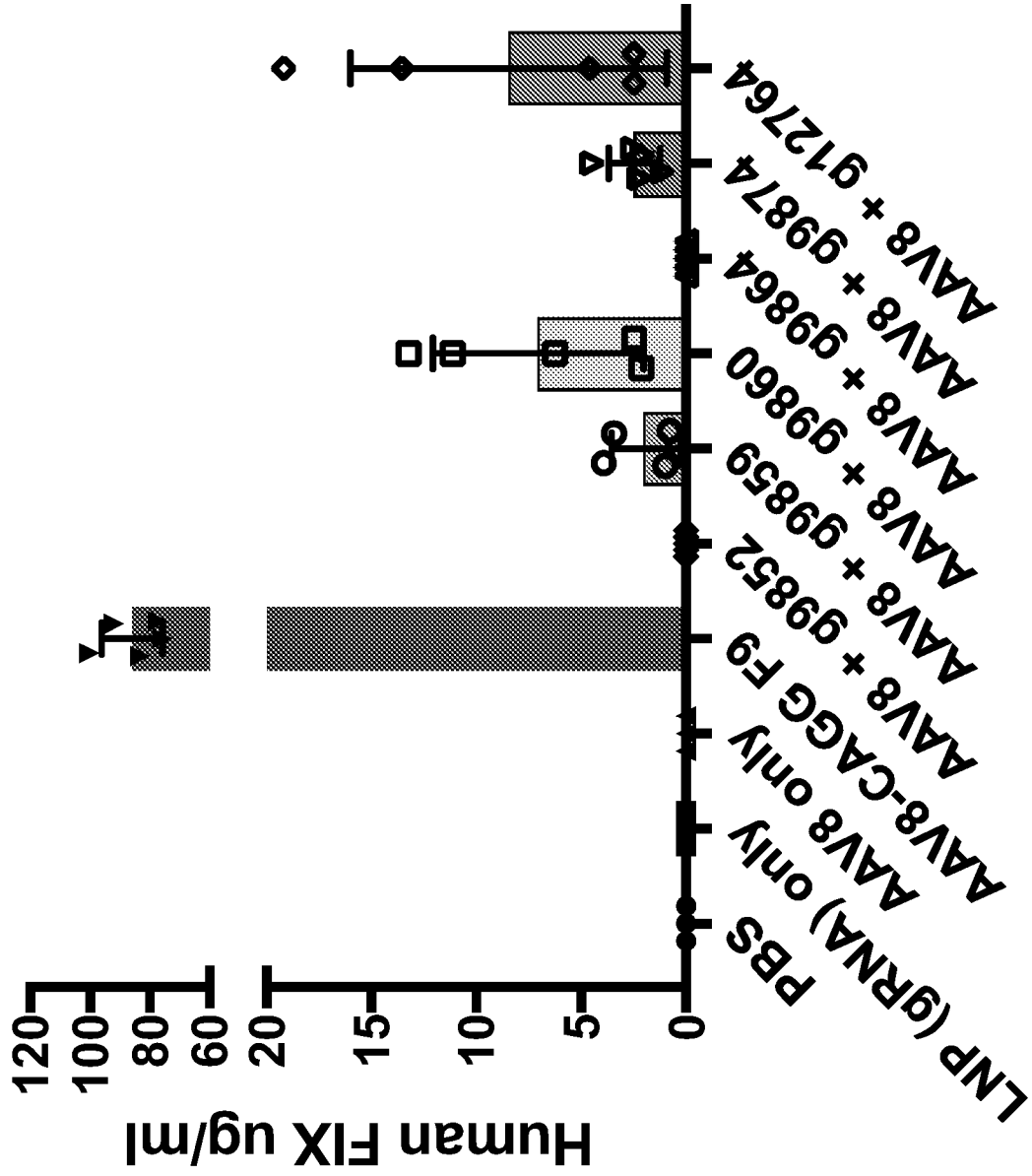

FIG. 6A

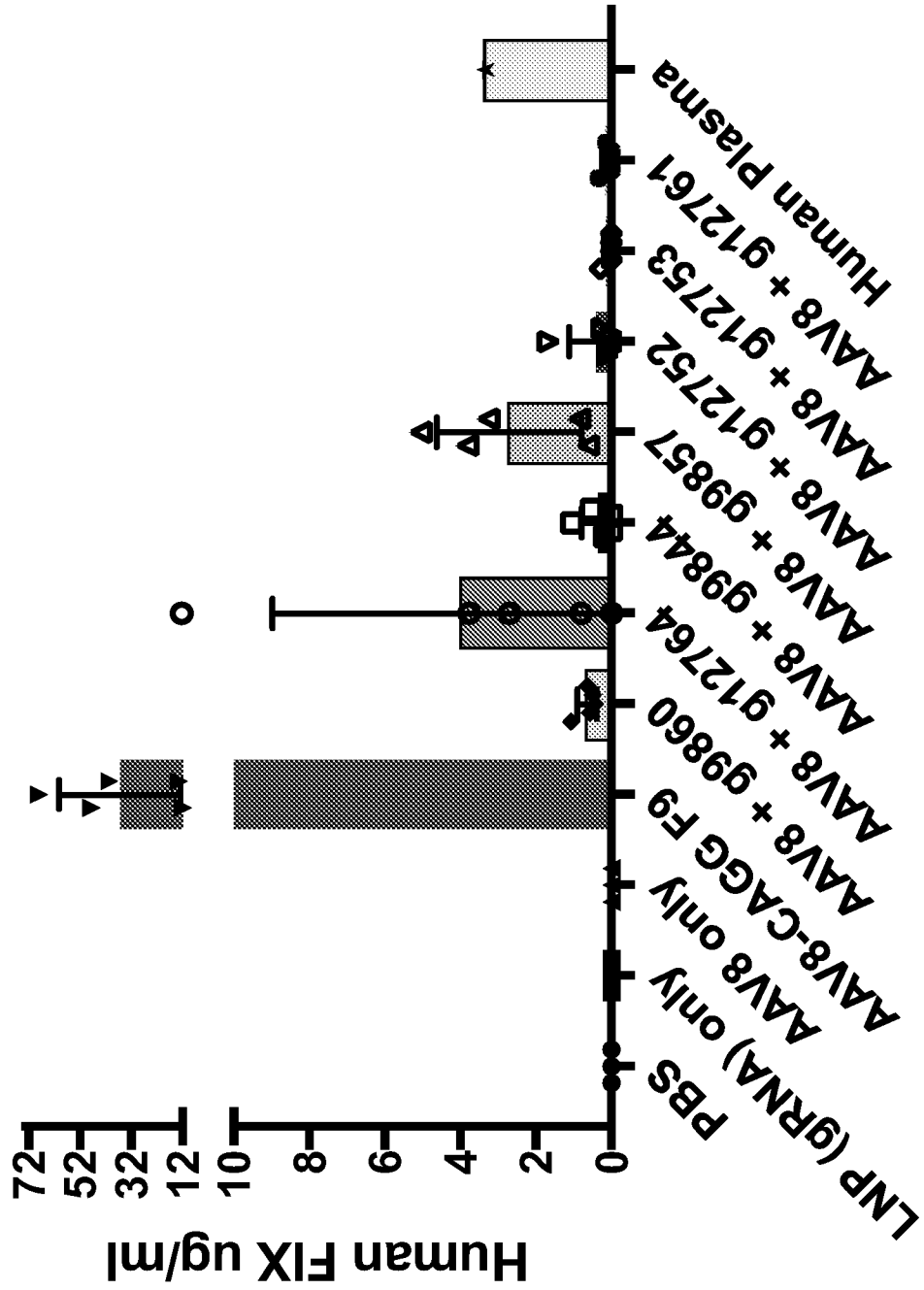

FIG. 6B

9/12

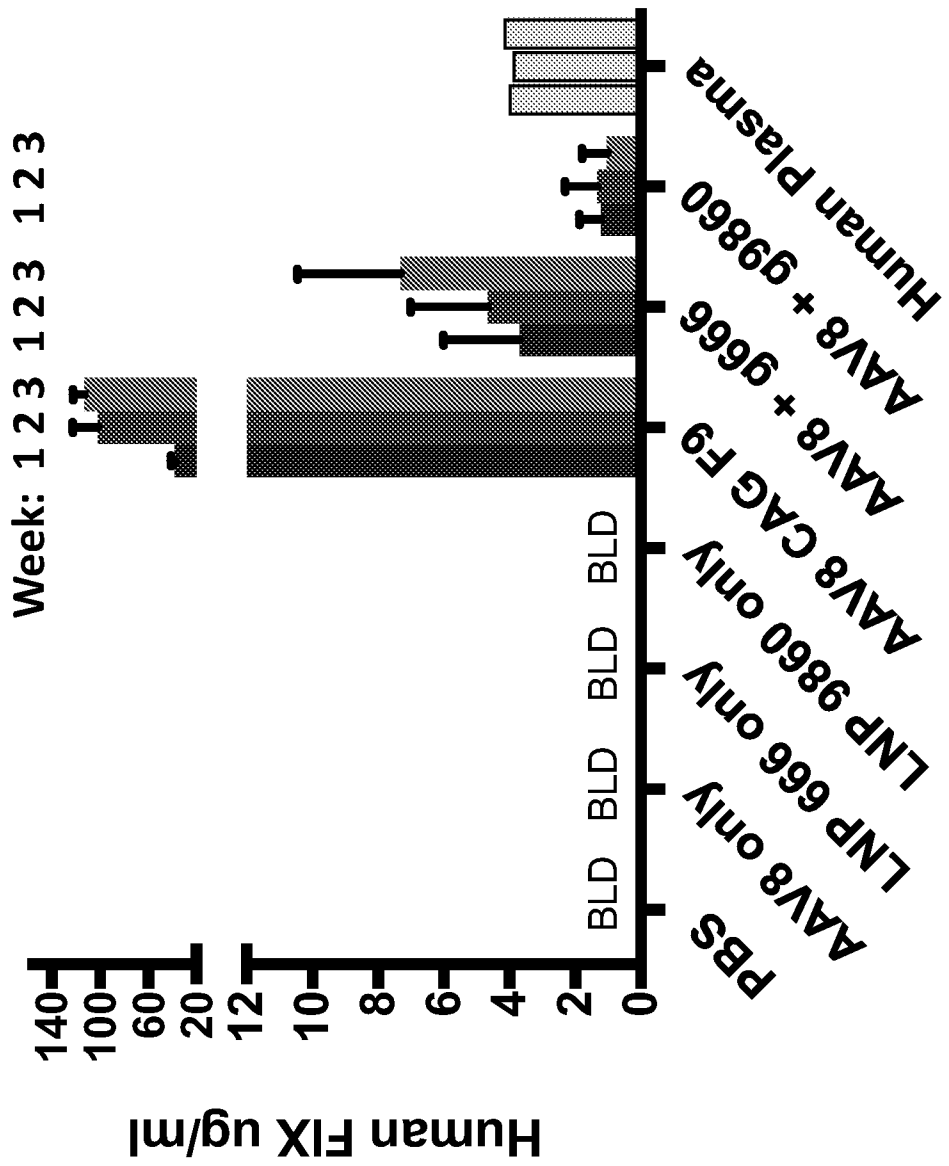

FIG. 8

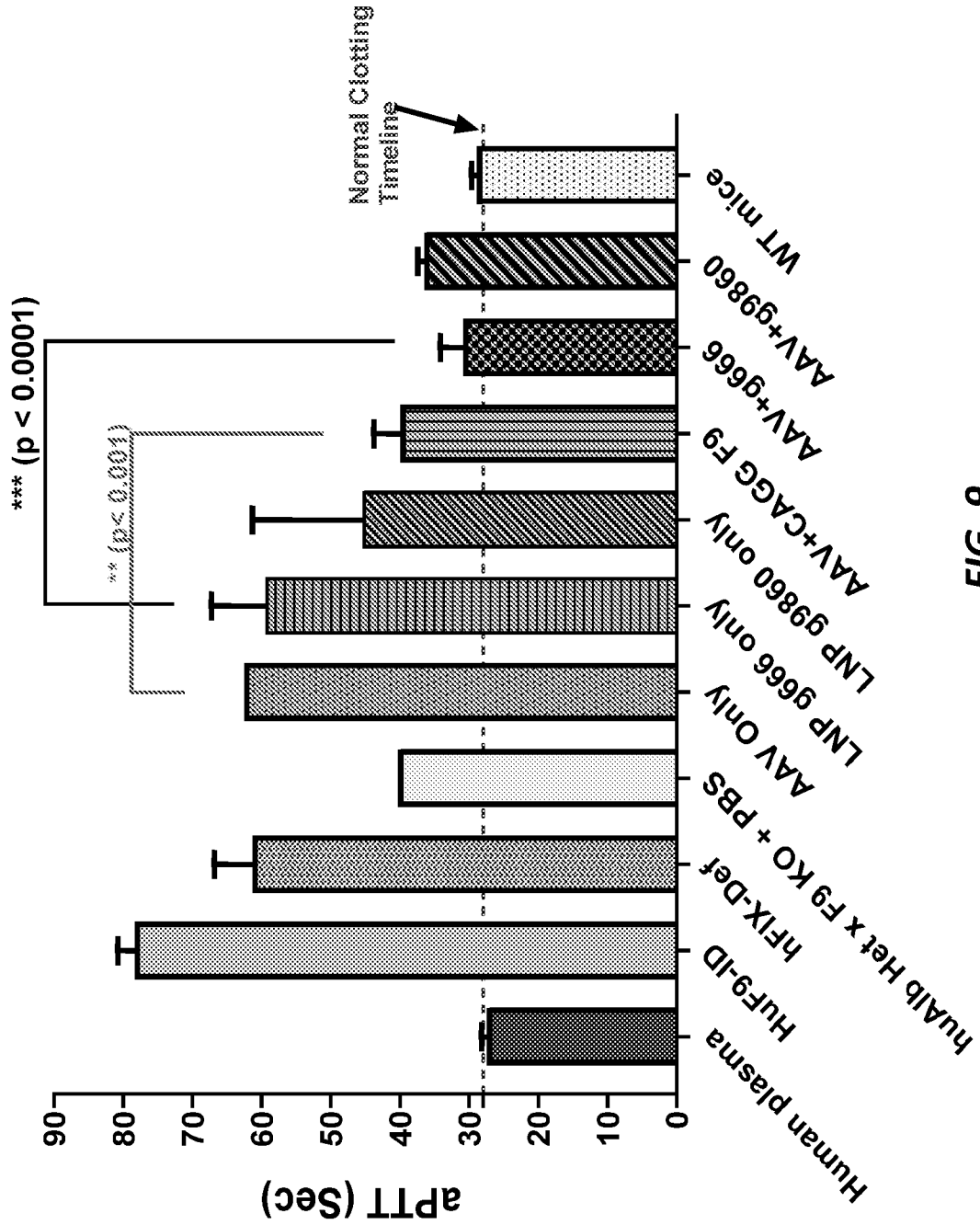

FIG. 9

TGA-EA Profile of Human Normal and Factor 9 Deficient Plasma

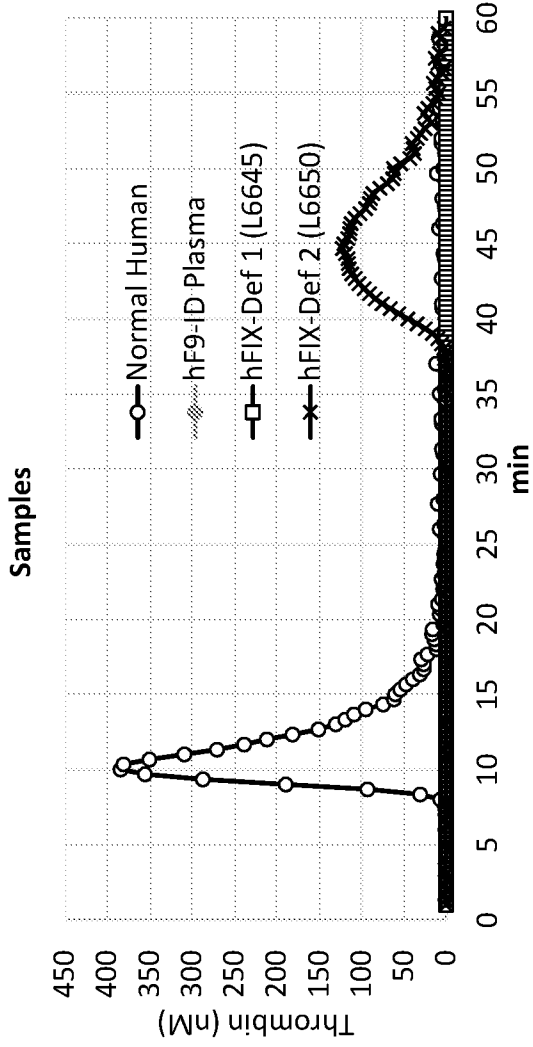

FIG. 10A

TGA-EA Profile of Mice Plasma from hF9 Insertion in huAlb Het X F9 KO Mice Study

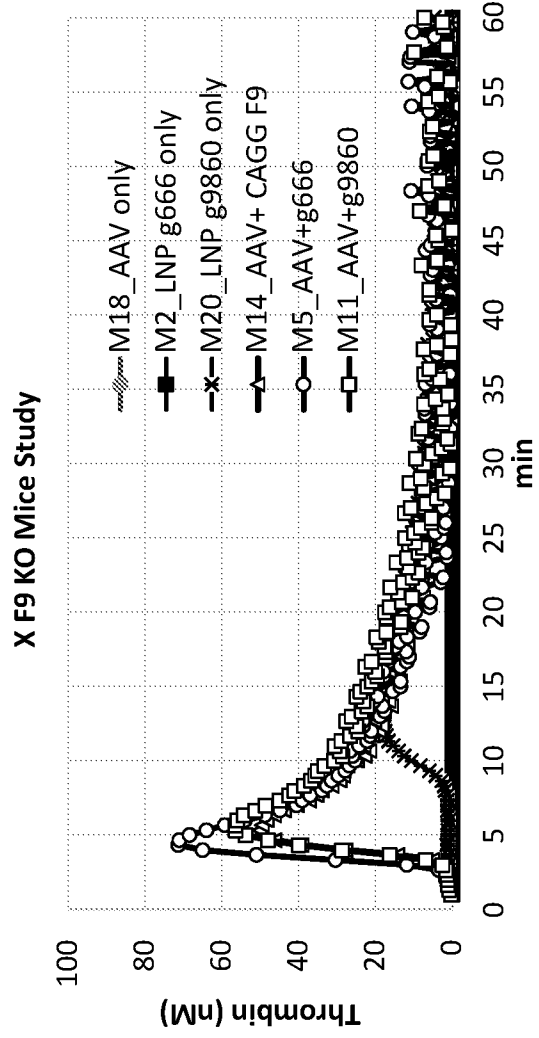

FIG. 10B

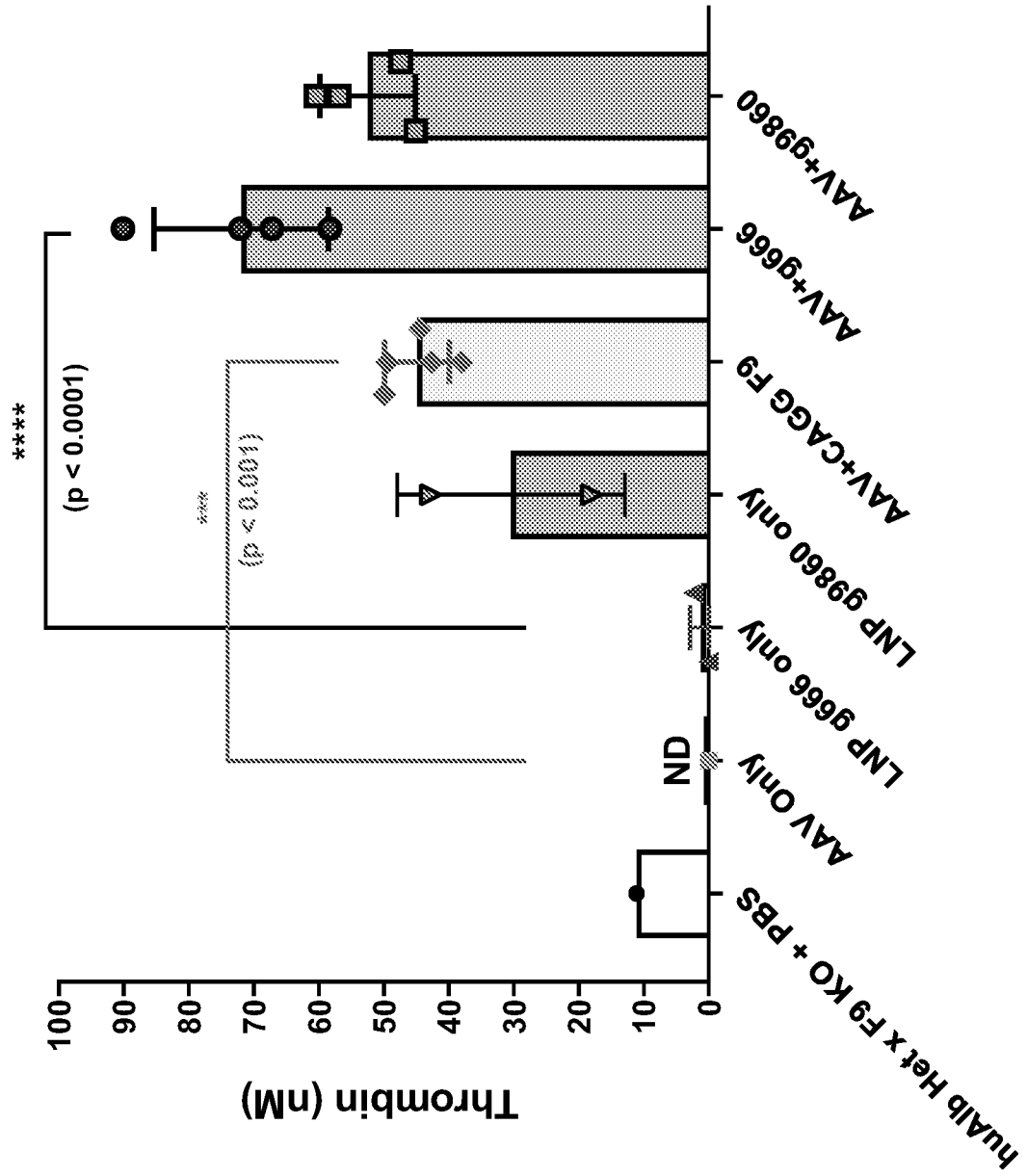

FIG. 11

SEQUENCE LISTING

<110> Regeneron Pharmaceuticals, Inc.

<120> NON-HUMAN ANIMALS COMPRISING A HUMANIZED ALBUMIN LOCUS

<130> 057766/548157

<150> US 62/858,589
<151> 2019-06-07

<150> US 62/916,666
<151> 2019-10-17

<160> 64

<170> PatentIn version 3.5

<210> 1
<211> 608
<212> PRT
<213> Mus musculus

<220>
<221> MISC_FEATURE
<222> (1)..(18)
<223> Signal Peptide

<220>
<221> MISC_FEATURE
<222> (19)..(24)
<223> Propeptide

<220>
<221> MISC_FEATURE
<222> (25)..(608)
<223> Serum Albumin

<400> 1

Met Lys Trp Val Thr Phe Leu Leu Leu Leu Phe Val Ser Gly Ser Ala
1 5 10 15

Phe Ser Arg Gly Val Phe Arg Arg Glu Ala His Lys Ser Glu Ile Ala
 20 25 30

His Arg Tyr Asn Asp Leu Gly Glu Gln His Phe Lys Gly Leu Val Leu
 35 40 45

Ile Ala Phe Ser Gln Tyr Leu Gln Lys Cys Ser Tyr Asp Glu His Ala
50 55 60

Lys Leu Val Gln Glu Val Thr Asp Phe Ala Lys Thr Cys Val Ala Asp
65 70 75 80

Glu Ser Ala Ala Asn Cys Asp Lys Ser Leu His Thr Leu Phe Gly Asp
 85 90 95

Lys Leu Cys Ala Ile Pro Asn Leu Arg Glu Asn Tyr Gly Glu Leu Ala
 100 105 110

Asp Cys Cys Thr Lys Gln Glu Pro Glu Arg Asn Glu Cys Phe Leu Gln
115 120 125

His Lys Asp Asp Asn Pro Ser Leu Pro Pro Phe Glu Arg Pro Glu Ala
130 135 140

Glu Ala Met Cys Thr Ser Phe Lys Glu Asn Pro Thr Thr Phe Met Gly
145 150 155 160

His Tyr Leu His Glu Val Ala Arg Arg His Pro Tyr Phe Tyr Ala Pro
165 170 175

Glu Leu Leu Tyr Tyr Ala Glu Gln Tyr Asn Glu Ile Leu Thr Gln Cys
180 185 190

Cys Ala Glu Ala Asp Lys Glu Ser Cys Leu Thr Pro Lys Leu Asp Gly
195 200 205

Val Lys Glu Lys Ala Leu Val Ser Ser Val Arg Gln Arg Met Lys Cys
210 215 220

Ser Ser Met Gln Lys Phe Gly Glu Arg Ala Phe Lys Ala Trp Ala Val
225 230 235 240

Ala Arg Leu Ser Gln Thr Phe Pro Asn Ala Asp Phe Ala Glu Ile Thr
245 250 255

Lys Leu Ala Thr Asp Leu Thr Lys Val Asn Lys Glu Cys Cys His Gly
260 265 270

Asp Leu Leu Glu Cys Ala Asp Asp Arg Ala Glu Leu Ala Lys Tyr Met
275 280 285

Cys Glu Asn Gln Ala Thr Ile Ser Ser Lys Leu Gln Thr Cys Cys Asp
290 295 300

Lys Pro Leu Leu Lys Lys Ala His Cys Leu Ser Glu Val Glu His Asp
305 310 315 320

Thr Met Pro Ala Asp Leu Pro Ala Ile Ala Ala Asp Phe Val Glu Asp
325 330 335

Gln Glu Val Cys Lys Asn Tyr Ala Glu Ala Lys Asp Val Phe Leu Gly
340 345 350

Thr Phe Leu Tyr Glu Tyr Ser Arg Arg His Pro Asp Tyr Ser Val Ser
355 360 365

Leu Leu Leu Arg Leu Ala Lys Lys Tyr Glu Ala Thr Leu Glu Lys Cys
370 375 380

Cys Ala Glu Ala Asn Pro Pro Ala Cys Tyr Gly Thr Val Leu Ala Glu
385 390 395 400

Phe Gln Pro Leu Val Glu Glu Pro Lys Asn Leu Val Lys Thr Asn Cys
405 410 415

Asp Leu Tyr Glu Lys Leu Gly Glu Tyr Gly Phe Gln Asn Ala Ile Leu
420 425 430

Val Arg Tyr Thr Gln Lys Ala Pro Gln Val Ser Thr Pro Thr Leu Val
435 440 445

Glu Ala Ala Arg Asn Leu Gly Arg Val Gly Thr Lys Cys Cys Thr Leu
450 455 460

Pro Glu Asp Gln Arg Leu Pro Cys Val Glu Asp Tyr Leu Ser Ala Ile
465 470 475 480

Leu Asn Arg Val Cys Leu Leu His Glu Lys Thr Pro Val Ser Glu His
485 490 495

Val Thr Lys Cys Cys Ser Gly Ser Leu Val Glu Arg Arg Pro Cys Phe
500 505 510

Ser Ala Leu Thr Val Asp Glu Thr Tyr Val Pro Lys Glu Phe Lys Ala
515 520 525

Glu Thr Phe Thr Phe His Ser Asp Ile Cys Thr Leu Pro Glu Lys Glu
530 535 540

Lys Gln Ile Lys Lys Gln Thr Ala Leu Ala Glu Leu Val Lys His Lys
545 550 555 560

Pro Lys Ala Thr Ala Glu Gln Leu Lys Thr Val Met Asp Asp Phe Ala
565 570 575

Gln Phe Leu Asp Thr Cys Cys Lys Ala Ala Asp Lys Asp Thr Cys Phe
580 585 590

Ser Thr Glu Gly Pro Asn Leu Val Thr Arg Cys Lys Asp Ala Leu Ala
595 600 605

<210> 2
<211> 18
<212> PRT
<213> Mus musculus

<400> 2

Met Lys Trp Val Thr Phe Leu Leu Leu Leu Phe Val Ser Gly Ser Ala
1 5 10 15

Phe Ser

<210> 3
<211> 6
<212> PRT
<213> Mus musculus

<400> 3

Arg Gly Val Phe Arg Arg
1 5

<210> 4
<211> 584
<212> PRT
<213> Mus musculus

<400> 4

Glu Ala His Lys Ser Glu Ile Ala His Arg Tyr Asn Asp Leu Gly Glu
1 5 10 15

Gln His Phe Lys Gly Leu Val Leu Ile Ala Phe Ser Gln Tyr Leu Gln
20 25 30

Lys Cys Ser Tyr Asp Glu His Ala Lys Leu Val Gln Glu Val Thr Asp
35 40 45

Phe Ala Lys Thr Cys Val Ala Asp Glu Ser Ala Ala Asn Cys Asp Lys
50 55 60

Ser Leu His Thr Leu Phe Gly Asp Lys Leu Cys Ala Ile Pro Asn Leu
65 70 75 80

Arg Glu Asn Tyr Gly Glu Leu Ala Asp Cys Cys Thr Lys Gln Glu Pro
85 90 95

Glu Arg Asn Glu Cys Phe Leu Gln His Lys Asp Asp Asn Pro Ser Leu
100 105 110

Pro Pro Phe Glu Arg Pro Glu Ala Glu Ala Met Cys Thr Ser Phe Lys
115 120 125

Glu Asn Pro Thr Thr Phe Met Gly His Tyr Leu His Glu Val Ala Arg
130 135 140

Arg His Pro Tyr Phe Tyr Ala Pro Glu Leu Leu Tyr Tyr Ala Glu Gln
145 150 155 160

Tyr Asn Glu Ile Leu Thr Gln Cys Cys Ala Glu Ala Asp Lys Glu Ser
165 170 175

Cys Leu Thr Pro Lys Leu Asp Gly Val Lys Glu Lys Ala Leu Val Ser
180 185 190

Ser Val Arg Gln Arg Met Lys Cys Ser Ser Met Gln Lys Phe Gly Glu

195

200

205

Arg Ala Phe Lys Ala Trp Ala Val Ala Arg Leu Ser Gln Thr Phe Pro
 210 215 220

Asn Ala Asp Phe Ala Glu Ile Thr Lys Leu Ala Thr Asp Leu Thr Lys
 225 230 235 240

Val Asn Lys Glu Cys Cys His Gly Asp Leu Leu Glu Cys Ala Asp Asp
 245 250 255

Arg Ala Glu Leu Ala Lys Tyr Met Cys Glu Asn Gln Ala Thr Ile Ser
 260 265 270

Ser Lys Leu Gln Thr Cys Cys Asp Lys Pro Leu Leu Lys Lys Ala His
 275 280 285

Cys Leu Ser Glu Val Glu His Asp Thr Met Pro Ala Asp Leu Pro Ala
 290 295 300

Ile Ala Ala Asp Phe Val Glu Asp Gln Glu Val Cys Lys Asn Tyr Ala
 305 310 315 320

Glu Ala Lys Asp Val Phe Leu Gly Thr Phe Leu Tyr Glu Tyr Ser Arg
 325 330 335

Arg His Pro Asp Tyr Ser Val Ser Leu Leu Leu Arg Leu Ala Lys Lys
 340 345 350

Tyr Glu Ala Thr Leu Glu Lys Cys Cys Ala Glu Ala Asn Pro Pro Ala
 355 360 365

Cys Tyr Gly Thr Val Leu Ala Glu Phe Gln Pro Leu Val Glu Glu Pro
 370 375 380

Lys Asn Leu Val Lys Thr Asn Cys Asp Leu Tyr Glu Lys Leu Gly Glu
 385 390 395 400

Tyr Gly Phe Gln Asn Ala Ile Leu Val Arg Tyr Thr Gln Lys Ala Pro
 405 410 415

Gln Val Ser Thr Pro Thr Leu Val Glu Ala Ala Arg Asn Leu Gly Arg
 420 425 430

Val Gly Thr Lys Cys Cys Thr Leu Pro Glu Asp Gln Arg Leu Pro Cys
 435 440 445

Val Glu Asp Tyr Leu Ser Ala Ile Leu Asn Arg Val Cys Leu Leu His
 450 455 460

Glu Lys Thr Pro Val Ser Glu His Val Thr Lys Cys Cys Ser Gly Ser
 465 470 475 480

Leu Val Glu Arg Arg Pro Cys Phe Ser Ala Leu Thr Val Asp Glu Thr
485 490 495

Tyr Val Pro Lys Glu Phe Lys Ala Glu Thr Phe Thr Phe His Ser Asp
500 505 510

Ile Cys Thr Leu Pro Glu Lys Glu Lys Gln Ile Lys Lys Gln Thr Ala
515 520 525

Leu Ala Glu Leu Val Lys His Lys Pro Lys Ala Thr Ala Glu Gln Leu
530 535 540

Lys Thr Val Met Asp Asp Phe Ala Gln Phe Leu Asp Thr Cys Cys Lys
545 550 555 560

Ala Ala Asp Lys Asp Thr Cys Phe Ser Thr Glu Gly Pro Asn Leu Val
565 570 575

Thr Arg Cys Lys Asp Ala Leu Ala
580

<210> 5
<211> 609
<212> PRT
<213> Homo sapiens

<220>
<221> MISC_FEATURE
<222> (1)..(18)
<223> Signal Peptide

<220>
<221> MISC_FEATURE
<222> (19)..(24)
<223> Propeptide

<220>
<221> MISC_FEATURE
<222> (25)..(609)
<223> Serum Albumin

<400> 5

Met Lys Trp Val Thr Phe Ile Ser Leu Leu Phe Leu Phe Ser Ser Ala
1 5 10 15

Tyr Ser Arg Gly Val Phe Arg Arg Asp Ala His Lys Ser Glu Val Ala
20 25 30

His Arg Phe Lys Asp Leu Gly Glu Glu Asn Phe Lys Ala Leu Val Leu
35 40 45

Ile Ala Phe Ala Gln Tyr Leu Gln Gln Cys Pro Phe Glu Asp His Val
50 55 60

Lys Leu Val Asn Glu Val Thr Glu Phe Ala Lys Thr Cys Val Ala Asp
65 70 75 80

Glu Ser Ala Glu Asn Cys Asp Lys Ser Leu His Thr Leu Phe Gly Asp
85 90 95

Lys Leu Cys Thr Val Ala Thr Leu Arg Glu Thr Tyr Gly Glu Met Ala
100 105 110

Asp Cys Cys Ala Lys Gln Glu Pro Glu Arg Asn Glu Cys Phe Leu Gln
115 120 125

His Lys Asp Asp Asn Pro Asn Leu Pro Arg Leu Val Arg Pro Glu Val
130 135 140

Asp Val Met Cys Thr Ala Phe His Asp Asn Glu Glu Thr Phe Leu Lys
145 150 155 160

Lys Tyr Leu Tyr Glu Ile Ala Arg Arg His Pro Tyr Phe Tyr Ala Pro
165 170 175

Glu Leu Leu Phe Phe Ala Lys Arg Tyr Lys Ala Ala Phe Thr Glu Cys
180 185 190

Cys Gln Ala Ala Asp Lys Ala Ala Cys Leu Leu Pro Lys Leu Asp Glu
195 200 205

Leu Arg Asp Glu Gly Lys Ala Ser Ser Ala Lys Gln Arg Leu Lys Cys
210 215 220

Ala Ser Leu Gln Lys Phe Gly Glu Arg Ala Phe Lys Ala Trp Ala Val
225 230 235 240

Ala Arg Leu Ser Gln Arg Phe Pro Lys Ala Glu Phe Ala Glu Val Ser
245 250 255

Lys Leu Val Thr Asp Leu Thr Lys Val His Thr Glu Cys Cys His Gly
260 265 270

Asp Leu Leu Glu Cys Ala Asp Asp Arg Ala Asp Leu Ala Lys Tyr Ile
275 280 285

Cys Glu Asn Gln Asp Ser Ile Ser Ser Lys Leu Lys Glu Cys Cys Glu
290 295 300

Lys Pro Leu Leu Glu Lys Ser His Cys Ile Ala Glu Val Glu Asn Asp
305 310 315 320

Glu Met Pro Ala Asp Leu Pro Ser Leu Ala Ala Asp Phe Val Glu Ser
325 330 335

Lys Asp Val Cys Lys Asn Tyr Ala Glu Ala Lys Asp Val Phe Leu Gly

340

345

350

Met Phe Leu Tyr Glu Tyr Ala Arg Arg His Pro Asp Tyr Ser Val Val
355 360 365

Leu Leu Leu Arg Leu Ala Lys Thr Tyr Glu Thr Thr Leu Glu Lys Cys
370 375 380

Cys Ala Ala Ala Asp Pro His Glu Cys Tyr Ala Lys Val Phe Asp Glu
385 390 395 400

Phe Lys Pro Leu Val Glu Glu Pro Gln Asn Leu Ile Lys Gln Asn Cys
405 410 415

Glu Leu Phe Glu Gln Leu Gly Glu Tyr Lys Phe Gln Asn Ala Leu Leu
420 425 430

Val Arg Tyr Thr Lys Lys Val Pro Gln Val Ser Thr Pro Thr Leu Val
435 440 445

Glu Val Ser Arg Asn Leu Gly Lys Val Gly Ser Lys Cys Cys Lys His
450 455 460

Pro Glu Ala Lys Arg Met Pro Cys Ala Glu Asp Tyr Leu Ser Val Val
465 470 475 480

Leu Asn Gln Leu Cys Val Leu His Glu Lys Thr Pro Val Ser Asp Arg
485 490 495

Val Thr Lys Cys Cys Thr Glu Ser Leu Val Asn Arg Arg Pro Cys Phe
500 505 510

Ser Ala Leu Glu Val Asp Glu Thr Tyr Val Pro Lys Glu Phe Asn Ala
515 520 525

Glu Thr Phe Thr Phe His Ala Asp Ile Cys Thr Leu Ser Glu Lys Glu
530 535 540

Arg Gln Ile Lys Lys Gln Thr Ala Leu Val Glu Leu Val Lys His Lys
545 550 555 560

Pro Lys Ala Thr Lys Glu Gln Leu Lys Ala Val Met Asp Asp Phe Ala
565 570 575

Ala Phe Val Glu Lys Cys Cys Lys Ala Asp Asp Lys Glu Thr Cys Phe
580 585 590

Ala Glu Glu Gly Lys Lys Leu Val Ala Ala Ser Gln Ala Ala Leu Gly
595 600 605

Leu

<210> 6
<211> 18
<212> PRT
<213> Homo sapiens

<400> 6

Met Lys Trp Val Thr Phe Ile Ser Leu Leu Phe Leu Phe Ser Ser Ala
1 5 10 15

Tyr Ser

<210> 7
<211> 6
<212> PRT
<213> Homo sapiens

<400> 7

Arg Gly Val Phe Arg Arg
1 5

<210> 8
<211> 585
<212> PRT
<213> Homo sapiens

<400> 8

Asp Ala His Lys Ser Glu Val Ala His Arg Phe Lys Asp Leu Gly Glu
1 5 10 15

Glu Asn Phe Lys Ala Leu Val Leu Ile Ala Phe Ala Gln Tyr Leu Gln
20 25 30

Gln Cys Pro Phe Glu Asp His Val Lys Leu Val Asn Glu Val Thr Glu
35 40 45

Phe Ala Lys Thr Cys Val Ala Asp Glu Ser Ala Glu Asn Cys Asp Lys
50 55 60

Ser Leu His Thr Leu Phe Gly Asp Lys Leu Cys Thr Val Ala Thr Leu
65 70 75 80

Arg Glu Thr Tyr Gly Glu Met Ala Asp Cys Cys Ala Lys Gln Glu Pro
85 90 95

Glu Arg Asn Glu Cys Phe Leu Gln His Lys Asp Asp Asn Pro Asn Leu
100 105 110

Pro Arg Leu Val Arg Pro Glu Val Asp Val Met Cys Thr Ala Phe His
115 120 125

Asp Asn Glu Glu Thr Phe Leu Lys Lys Tyr Leu Tyr Glu Ile Ala Arg
130 135 140

Arg His Pro Tyr Phe Tyr Ala Pro Glu Leu Leu Phe Phe Ala Lys Arg
145 150 155 160

Tyr Lys Ala Ala Phe Thr Glu Cys Cys Gln Ala Ala Asp Lys Ala Ala
165 170 175

Cys Leu Leu Pro Lys Leu Asp Glu Leu Arg Asp Glu Gly Lys Ala Ser
180 185 190

Ser Ala Lys Gln Arg Leu Lys Cys Ala Ser Leu Gln Lys Phe Gly Glu
195 200 205

Arg Ala Phe Lys Ala Trp Ala Val Ala Arg Leu Ser Gln Arg Phe Pro
210 215 220

Lys Ala Glu Phe Ala Glu Val Ser Lys Leu Val Thr Asp Leu Thr Lys
225 230 235 240

Val His Thr Glu Cys Cys His Gly Asp Leu Leu Glu Cys Ala Asp Asp
245 250 255

Arg Ala Asp Leu Ala Lys Tyr Ile Cys Glu Asn Gln Asp Ser Ile Ser
260 265 270

Ser Lys Leu Lys Glu Cys Cys Glu Lys Pro Leu Leu Glu Lys Ser His
275 280 285

Cys Ile Ala Glu Val Glu Asn Asp Glu Met Pro Ala Asp Leu Pro Ser
290 295 300

Leu Ala Ala Asp Phe Val Glu Ser Lys Asp Val Cys Lys Asn Tyr Ala
305 310 315 320

Glu Ala Lys Asp Val Phe Leu Gly Met Phe Leu Tyr Glu Tyr Ala Arg
325 330 335

Arg His Pro Asp Tyr Ser Val Val Leu Leu Leu Arg Leu Ala Lys Thr
340 345 350

Tyr Glu Thr Thr Leu Glu Lys Cys Cys Ala Ala Ala Asp Pro His Glu
355 360 365

Cys Tyr Ala Lys Val Phe Asp Glu Phe Lys Pro Leu Val Glu Glu Pro
370 375 380

Gln Asn Leu Ile Lys Gln Asn Cys Glu Leu Phe Glu Gln Leu Gly Glu
385 390 395 400

Tyr Lys Phe Gln Asn Ala Leu Leu Val Arg Tyr Thr Lys Lys Val Pro
405 410 415

Gln Val Ser Thr Pro Thr Leu Val Glu Val Ser Arg Asn Leu Gly Lys
420 425 430

Val Gly Ser Lys Cys Cys Lys His Pro Glu Ala Lys Arg Met Pro Cys
435 440 445

Ala Glu Asp Tyr Leu Ser Val Val Leu Asn Gln Leu Cys Val Leu His
450 455 460

Glu Lys Thr Pro Val Ser Asp Arg Val Thr Lys Cys Cys Thr Glu Ser
465 470 475 480

Leu Val Asn Arg Arg Pro Cys Phe Ser Ala Leu Glu Val Asp Glu Thr
485 490 495

Tyr Val Pro Lys Glu Phe Asn Ala Glu Thr Phe Thr Phe His Ala Asp
500 505 510

Ile Cys Thr Leu Ser Glu Lys Glu Arg Gln Ile Lys Lys Gln Thr Ala
515 520 525

Leu Val Glu Leu Val Lys His Lys Pro Lys Ala Thr Lys Glu Gln Leu
530 535 540

Lys Ala Val Met Asp Asp Phe Ala Ala Phe Val Glu Lys Cys Cys Lys
545 550 555 560

Ala Asp Asp Lys Glu Thr Cys Phe Ala Glu Glu Gly Lys Lys Leu Val
565 570 575

Ala Ala Ser Gln Ala Ala Leu Gly Leu
580 585

<210> 9
<211> 1827
<212> DNA
<213> Mus musculus

<220>
<221> misc_feature
<222> (1)..(72)
<223> Signal Peptide

<220>
<221> misc_feature
<222> (73)..(90)
<223> Propeptide

<220>
<221> misc_feature
<222> (91)..(1824)
<223> Serum Albumin

<400> 9
atgaagtggg taacctttct cctcctcctc ttcgtctccg gctctgcttt ttccaggggt

gtgtttcgcc gagaagcaca caagagtgag atcgcccatc ggtataatga tttgggagaa 120
 caacatttca aaggcctagt cctgattgcc ttttcccagt atctccagaa atgctcatac 180
 gatgagcatg ccaaattagt gcaggaagta acagactttg caaagacgtg tgttgccgat 240
 gagtctgccg ccaactgtga caaatccctt cacactcttt ttggagataa gttgtgtgcc 300
 attcceaacc tccgtgaaaa ctatggtgaa ctggctgact gctgtacaaa acaagagccc 360
 gaaagaaacg aatgtttcct gcaacacaaa gatgacaacc ccagcctgcc accatttgaa 420
 aggccagagg ctgaggccat gtgcacctcc ttttaaggaaa acccaaccac ctttatggga 480
 cactatttgc atgaagttgc cagaagacat ccttatttct atgccccaga acttctttac 540
 tatgctgagc agtacaatga gattctgacc cagtgttgtg cagaggctga caaggaaagc 600
 tgcctgacct cgaagcttga tgggtggaag gagaaagcat tggctctatc tgtccgtcag 660
 agaatgaagt gctccagtat gcagaagttt ggagagagag cttttaaagc atgggcagta 720
 gctcgtctga gccagacatt cccaatgct gactttgcag aaatcaccaa attggcaaca 780
 gacctgacca aagtcaacaa ggagtgtctg catggtgacc tgctggaatg cgcagatgac 840
 agggcggaac ttccaagta catgtgtgaa aaccaggcga ctatctccag caaactgcag 900
 acttgctgcg ataaaccact gttgaagaaa gccactgtc ttagtgaggt ggagcatgac 960
 accatgcctg ctgatctgcc tgccattgct gctgattttg ttgaggacca ggaagtgtgc 1020
 aagaactatg ctgaggccaa ggatgtcttc ctgggcacgt tcttgtatga atattcaaga 1080
 agacaccctg attactctgt atccctgttg ctgagacttg ctaagaaata tgaagccact 1140
 ctggaaaagt gctgcgctga agccaatcct cccgcatgct acggcacagt gcttgctgaa 1200
 tttcagcctc ttgtagaaga gcctaagaac ttggtcaaaa ccaactgtga tctttacgag 1260
 aagcttgag aatatggatt caaaatgcc attctagttc gctacacca gaaagcacct 1320
 caggtgtcaa cccaactct cgtggaggct gcaagaaacc taggaagagt gggcaccaag 1380
 tgtgtacac ttctgaaga tcagagactg ctttgtgtgg aagactatct gtctgcaatc 1440
 ctgaaccgtg tgtgtctgct gcatgagaag accccagtga gtgagcatgt taccaagtgc 1500
 tgtagtgat ccctggtgga aaggcggcca tgcttctctg ctctgacagt tgatgaaaca 1560
 tatgtcccca aagagtttaa agctgagacc ttcaccttc actctgatat ctgcacactt 1620
 ccagagaagg agaagcagat taagaacaa acggctcttg ctgagctggt gaagcacaag 1680
 cccaaggcta cagcggagca actgaagact gtcattgatg actttgcaca gttcctggat 1740
 acatgttgca aggctgctga caaggacacc tgcttctcga ctgagggtcc aaacctgtc 1800
 actagatgca aagacgcctt agcctaa 1827

<210> 10
 <211> 72
 <212> DNA
 <213> Mus musculus

<400> 10
 atgaagtggg taacctttct cctcctcctc ttcgtctccg gctctgcttt ttccaggggg 60

gtgtttcgcc ga

72

<210> 11
<211> 18
<212> DNA
<213> Mus musculus

<400> 11
gaagcacaca agagtgag

18

<210> 12
<211> 1734
<212> DNA
<213> Mus musculus

<400> 12
atgcccatc ggtataatga ttgggagaa caacatttca aaggcctagt cctgattgcc 60
ttttcccagt atctccagaa atgctcatac gatgagcatg ccaaattagt gcaggaagta 120
acagactttg caaagacgtg tgttgccgat gagtctgcc ccaactgtga caaatccctt 180
cacactcttt ttggagataa gttgtgtgcc attccaaacc tccgtgaaaa ctatggtgaa 240
ctggctgact gctgtacaaa acaagagccc gaaagaaacg aatgtttcct gcaacacaaa 300
gatgacaacc ccagcctgcc accatttgaa aggccagagg ctgaggccat gtgcacctcc 360
tttaaggaaa acccaaccac ctttatggga cactatattgc atgaagttgc cagaagacat 420
ccttatttct atgccccaga acttctttac tatgctgagc agtacaatga gattctgacc 480
cagtgttgtg cagaggctga caaggaaagc tgcctgacct cgaagcttga tgggtggaag 540
gagaaagcat tggctctatc tgtccgtcag agaatgaagt gctccagtat gcagaagttt 600
ggagagagag cttttaaagc atgggcagta gctcgtctga gccagacatt cccaatgct 660
gactttgcag aaatcaccaa attggcaaca gacctgacca aagtcaaca ggagtgctgc 720
catggtgacc tgctggaatg cgagatgac agggcggaac ttgccaagta catgtgtgaa 780
aaccaggcga ctatctccag caaactgcag acttgctgcg ataaaccact gttgaagaaa 840
gcccactgtc ttagtgaggt ggagcatgac accatgcctg ctgatctgcc tgccattgct 900
gctgattttg ttgaggacca ggaagtgtgc aagaactatg ctgaggccaa ggatgtcttc 960
ctgggcacgt tcttgatga atattcaaga agacaccctg attactctgt atccctgttg 1020
ctgagacttg ctaagaaata tgaagccact ctggaaaagt gctgcgctga agccaatcct 1080
ccgcatgct acggcacagt gcttgctgaa tttcagcctc ttgtagaaga gcctaagaac 1140
ttggtcaaaa ccaactgtga tctttacgag aagcttgag aatatggatt caaaatgcc 1200
attctagttc gctacacca gaaagcacct cagggtgtcaa cccaactct cgtggaggct 1260
gcaagaaacc taggaagagt gggcaccaag tgtgttacac ttcctgaaga tcagagactg 1320
ccttggtgag aagactatct gtctgcaatc ctgaaccgtg tgtgtctgct gcatgagaag 1380
accccagtga gtgagcatgt taccaagtgc ttagtgatg ccttggtgga aaggcggcca 1440
tgcttctctg ctctgacagt tgatgaaaca tatgtcccca aagagtttaa agctgagacc 1500
ttcaccttc actctgatat ctgcacactt ccagagaagg agaagcagat taagaaacaa 1560

acggctcttg ctgagctggt gaagcacaag cccaaggcta cagcggagca actgaagact 1620
gtcatggatg actttgcaca gttcctggat acatgttgca aggctgctga caaggacacc 1680
tgcttctcga ctgagggtcc aaaccttgct actagatgca aagacgcctt agcc 1734

<210> 13
<211> 1830
<212> DNA
<213> Homo sapiens

<220>
<221> misc_feature
<222> (1)..(72)
<223> Signal Peptide

<220>
<221> misc_feature
<222> (73)..(90)
<223> Propeptide

<220>
<221> misc_feature
<222> (91)..(1827)
<223> Serum albumin

<400> 13
atgaagtggg taacctttat ttcccttctt tttctcttta gctcggctta ttccaggggt 60
gtgtttcgtc gagatgcaca caagagtgag gttgctcatc ggtttaaaga tttgggagaa 120
gaaaatttca aagccttggg gttgattgcc tttgctcagt atcttcagca gtgtccattt 180
gaagatcatg taaaattagt gaatgaagta actgaatttg caaaaacatg tgttgctgat 240
gagtcagctg aaaattgtga caaatcactt catacccttt ttggagacaa attatgcaca 300
gttgcaactc ttcgtgaaac ctatggtgaa atggctgact gctgtgcaaa acaagaacct 360
gagagaaatg aatgcttctt gcaacacaaa gatgacaacc caaacctccc ccgattggtg 420
agaccagagg ttgatgtgat gtgactgct tttcatgaca atgaagagac atttttgaaa 480
aaatacttat atgaaattgc cagaagacat ccttactttt atgccccgga actccttttc 540
tttgctaaaa ggtataaagc tgcttttaca gaatgttgcc aagctgctga taaagctgcc 600
tgccctgttc caaagctcga tgaacttcgg gatgaaggga aggcttcgtc tgccaaacag 660
agactcaagt gtgccagtct ccaaaaaattt ggagaaagag ctttcaaagc atgggcagta 720
gctgcctga gccagagatt tcccaaagct gagtttcag aagtttcaa gttagtgaca 780
gatcttacca aagtccacac ggaatgctgc catggagatc tgcttgaatg tgctgatgac 840
agggcggacc ttgccaagta tatctgtgaa aatcaagatt cgatctccag taaactgaag 900
gaatgctgtg aaaaacctct gttggaaaaa tcccactgca ttgccgaagt ggaaaatgat 960
gagatgcctg ctgacttgcc ttcattagct gctgattttg ttgaaagtaa ggatgtttgc 1020
aaaaactatg ctgaggcaaa ggatgtcttc ctgggcatgt ttttztatga atatgcaaga 1080
aggcatcctg attactctgt cgtgctgctg ctgagacttg ccaagacata tgaaaccact 1140
ctagagaagt gctgtgccgc tgcagatcct catgaatgct atgccaaagt gttcgatgaa 1200

tttaaacctc ttgtggaaga gcctcagaat ttaatcaaac aaaattgtga gctttttgag	1260
cagcttggag agtacaaatt ccagaatgcg ctattagtcc gttacaccaa gaaagtacc	1320
caagtgtcaa ctccaactct tntagaggtc tcaagaaacc taggaaaagt gggcagcaaa	1380
tggtgtaaac atcctgaagc aaaaagaatg ccctgtgcag aagactatct atccgtggtc	1440
ctgaaccagt tatgtgtggt gcatgagaaa acgccagtaa gtgacagagt caccaaatgc	1500
tgcacagaat ccttggtgaa caggcgacca tgcttttcag ctctggaagt cgatgaaaca	1560
tacgttccca aagagtttaa tgctgaaaca ttcaccttcc atgcagatat atgcacactt	1620
tctgagaagg agagacaaat caagaaacaa actgcacttg ttgagctcgt gaaacacaag	1680
ccaaggcaa caaaagagca actgaaagct gttatggatg atttcgcagc tttttagag	1740
aagtgtgca aggctgacga taaggagacc tgctttgccg aggagggtaa aaaacttggt	1800
gctgcaagtc aagctgcctt aggcttataa	1830

<210> 14
 <211> 72
 <212> DNA
 <213> Homo sapiens

<400> 14	
atgaagtggg taacctttat ttcccttctt tttctcttta gctcggctta ttccaggggt	60
gtgtttcgtc ga	72

<210> 15
 <211> 18
 <212> DNA
 <213> Homo sapiens

<400> 15	
gatgcacaca agagtgag	18

<210> 16
 <211> 1737
 <212> DNA
 <213> Homo sapiens

<400> 16	
gttgctcatc ggtttaaaga tttgggagaa gaaaatttca aagccttggg gttgattgcc	60
tttctcagt atcttcagca gtgtccattt gaagatcatg taaaattagt gaatgaagta	120
actgaatttg caaaaacatg tgttgctgat gtagcagctg aaaattgtga caaatcactt	180
catacccttt ttggagacaa attatgcaca gttgcaactc ttcgtgaaac ctatggtgaa	240
atggctgact gctgtgcaaa acaagaacct gagagaaatg aatgcttctt gcaacacaaa	300
gatgacaacc caaacctccc ccgattgggtg agaccagagg ttgatgtgat gtgcactgct	360
tttcatgaca atgaagagac atttttgaaa aaatacttat atgaaattgc cagaagacat	420
ccttactttt atgccccgga actccttttc tttgctaaaa ggtataaagc tgcttttaca	480
gaatgttgcc aagctgtgta taaagctgcc tgacctgttc caaagctcga tgaacttcgg	540
gatgaaggga aggcttcgtc tgccaaacag agactcaagt gtgccagtct ccaaaaattt	600

ggagaaagag ctttcaaagc atgggcagta gctcgcctga gccagagatt tcccaaagct 660
 gagtttgag aagtttcaa gttagtaca gatcttacca aagtccacac ggaatgctgc 720
 catggagatc tgcttgaatg tgctgatgac agggcggacc ttgccaagta tatctgtgaa 780
 aatcaagatt cgatctccag taaactgaag gaatgctgtg aaaaacctct gttggaaaaa 840
 tcccactgca ttgccgaagt ggaaaatgat gagatgcctg ctgacttgcc ttcattagct 900
 gctgattttg ttgaaagtaa ggatgtttgc aaaaactatg ctgaggcaaa ggatgtcttc 960
 ctgggcatgt ttttgatga atatgcaaga aggcatcctg attactctgt cgtgctgctg 1020
 ctgagacttg ccaagacata tgaaccact ctagagaagt gctgtgccgc tgcagatcct 1080
 catgaatgct atgccaaagt gttcgatgaa tttaaacctc ttgtggaaga gcctcagaat 1140
 ttaatcaaac aaaattgtga gctttttgag cagcttgag agtacaatt ccagaatgcg 1200
 ctattagttc gttacaccaa gaaagtacc caagtgtcaa ctccaactct tgtagaggtc 1260
 tcaagaaacc taggaaaagt gggcagcaaa tgttgtaaac atcctgaagc aaaaagaatg 1320
 ccctgtgcag aagactatct atccgtggtc ctgaaccagt tatgtgtgtt gcatgagaaa 1380
 acgccagtaa gtgacagagt caccaaagtc tgcacagaat ccttggtgaa caggcgacca 1440
 tgcttttcag ctctggaagt cgatgaaaca tacgttccca aagagttaa tgctgaaaca 1500
 ttcaccttcc atgcagatat atgcacactt tctgagaagg agagacaaat caagaaaca 1560
 actgcacttg ttgagctcgt gaaacacaag cccaaggcaa caaagagca actgaaagct 1620
 gttatggatg atttcgagc ttttgtagag aagtgtgca aggctgacga taaggagacc 1680
 tgctttgccg aggagggtaa aaaacttggt gctgcaagtc aagctgcctt aggctta 1737

<210> 17
 <211> 23484
 <212> DNA
 <213> Artificial Sequence

<220>
 <223> Synthetic

<220>
 <221> misc_feature
 <222> (1)..(46)
 <223> Mouse Sequence

<220>
 <221> misc_feature
 <222> (47)..(17381)
 <223> Human Sequence

<220>
 <221> misc_feature
 <222> (17382)..(17387)
 <223> XhoI

<220>
 <221> misc_feature
 <222> (17388)..(17421)
 <223> LoxP

<220>
<221> misc_feature
<222> (17422)..(18108)
<223> Prm1

<220>
<221> misc_feature
<222> (18109)..(19249)
<223> Crei

<220>
<221> misc_feature
<222> (19250)..(19545)
<223> SV40 PolyA

<220>
<221> misc_feature
<222> (19546)..(20758)
<223> hUbi

<220>
<221> misc_feature
<222> (20759)..(20825)
<223> em7

<220>
<221> misc_feature
<222> (20826)..(21629)
<223> Neo

<220>
<221> misc_feature
<222> (21630)..(22119)
<223> PGK PolyA

<220>
<221> misc_feature
<222> (22120)..(22153)
<223> LoxP

<220>
<221> misc_feature
<222> (22160)..(22185)
<223> I-CeuI

<220>
<221> misc_feature
<222> (22186)..(22191)
<223> NheI

<220>
<221> misc_feature
<222> (22192)..(23484)
<223> Mouse Sequence

<400> 17
tgcacacaga tcacctttcc tatcaacccc actagcctct ggcaaatga agtgggtaac 60
ctttatttcc cttctttttc tcttttagctc ggcttattcc aggggtgtgt ttcgtcgaga 120
tgcacgtaag aaatccattt ttctattggt caacttttat tctattttcc cagtaaaata 180
aagttttagt aaactctgca tctttaaaga attattttgg catttatttc taaaatggca 240
tagtattttg tatttgtgaa gtcttacaag gttatcttat taataaaatt caaacatcct 300
aggtaaaaaa aaaaaaagggt cagaattggt tagtgactgt aattttcttt tgcgcactaa 360
ggaaagtgca aagtaactta gagtgactga aacttcacag aatagggttg aagattgaat 420

tcataactat	cccaaagacc	tatccattgc	actatgcttt	atttaaaaac	cacaaaacct	480
gtgctgttga	tctcataaat	agaacttgta	tttatattta	ttttcatttt	agtctgtcct	540
cttggttgct	gttgatagac	actaaaagag	tattagatat	tatctaagtt	tgaatataag	600
gctataaata	tttaataatt	tttaaaatag	tattcttggt	aattgaatta	ttcttctgtt	660
taaaggcaga	agaataaatt	gaacatcatc	ctgagttttt	ctgtaggaat	cagagcccaa	720
tattttgaaa	caaatgcata	atctaagtca	aatggaaaga	aatataaaaa	gtaacattat	780
tacttcttgt	tttcttcagt	atttaacaat	cctttttttt	cttccttgc	ccagacaaga	840
gtgaggttgc	tcatcggttt	aaagatttgg	gagaagaaaa	tttcaaagcc	ttgtaagtta	900
aaatattgat	gaatcaaatt	taatgtttct	aatagtgttg	tttattattc	taaagtgcct	960
atatttcctt	gtcatcaggg	ttcagattct	aaaacagtgc	tgccctgtag	agttttctgc	1020
gttgaggaag	atattctgta	tctgggctat	ccaataaggt	agtcactggt	cacatggcta	1080
ttgagtactt	caaatatgac	aagtgcaact	gagaaacaaa	aacttaaatt	gtatttaatt	1140
gtagttaatt	tgaatgtata	tagtcacatg	tggctaattg	ctactgtatt	ggacagtaca	1200
gctctggaac	ttgcttggtg	gaaaggactt	taatataggt	ttcctttggt	ggcttaccca	1260
ctaaatcttc	tttacaatagc	aagcattcct	gtgcttagtt	gggaatattt	aatttttttt	1320
tttttttaag	acagggcttc	gctctgtcgc	ccaggctgga	gtgcagtggc	gcaatctcgg	1380
ctcactgcaa	actccgcctc	ccgggttcac	gccattctcc	tgccctagcc	tcccagatag	1440
ctgggactac	aggcgcccg	catcacgccc	ggctaattctt	ttgtattttt	agtagagatg	1500
gggtttcacc	gtgtgccagg	atggctctca	tctcctgaca	tcgtgatctg	cccacctcgg	1560
cctcccaaag	tgctgggatt	acaggagtga	gccaccgcgc	ccggcctatt	taaagtgttt	1620
ttaatctagt	aaaaaatgag	aaaattgttt	ttttaaagtt	ctacctaatc	ctacaggcta	1680
attaaagacg	tgtgtgggga	tcagggtcgg	tggttcacac	ctgtaatccc	agcactttgg	1740
aaggctgatg	caggaggatt	gcttgagccc	aggagttaa	gaccagcctg	ggcaagtctc	1800
tttaaaaaaa	acaaaacaaa	caaacaaaaa	aattaggcat	ggtggcacat	gcctgtagtc	1860
ctagctactt	aggaggctga	cgtaggagga	tcgtttggac	ctgagaggtc	aaggctacag	1920
tgagccatga	ttgtgccact	gactccagc	ctgggtgaca	gagtgagact	ctgtctcaaa	1980
aaagaaaaag	gaaatctgtg	gggtttgttt	tagttttaag	taattctaag	gactttaaaa	2040
atgcctagtc	ttgacaatta	gatctatttg	gcatacaatt	tgcttgctta	atctatgtgt	2100
gtgcatagat	ctactgacac	acgcatacat	ataaacatta	gggaactacc	attctctttg	2160
cgtaggaagc	cacatatgcc	tatctaggcc	tcagatcata	cctgatatga	ataggctttc	2220
tggataatgg	tgaagaagat	gtataaaaga	tagaacctat	accatacat	gatttgttct	2280
ctagcgtagc	aacctgttac	atattaaagt	tttattatac	tacatttttc	tacatccttt	2340
gtttcagggt	gttgattgcc	tttgctcagt	atcttcagca	gtgtccattt	gaagatcatg	2400
taaaattagt	gaatgaagta	actgaatttg	caaaaacatg	tgttgctgat	gagtcagctg	2460

aaaattgtga caaatcactt gtaagtacat tctaattgtg gagattcttt cttctgtttg	2520
aagtaatccc aagcatttca aaggaatfff ttttaagttt tctcaattat tattaagtgt	2580
cctgattttg aagaacactt aaaaagtggc tcatagactg ataagccatt gtttcttttg	2640
tgatagagat gctttagcta tgtccacagt tttaaaatca tttctttatt gagaccaaac	2700
acaacagtca tgggtgtatff aatgggcaat ttgtcattta taaacacctc tttttaaaat	2760
ttgaggtttg gtttcttttt gtagaggcta atagggatat gatagcatgt atttatffat	2820
ttatffatct tatffttatta tagtaagaac ccttaacatg agatctacc tgttatatff	2880
ttaagtgtac aatccattat tgttaactac ggggtacactg ttgtatagct tactcatcft	2940
gctgtattaa aactffgtgc ccattgatta gtaaccctc gtttcgtcct ccccagcca	3000
ctggcaacca gcattatact ctttgattct atgagtttga ctactffagc tacctffat	3060
aagtggatff atgtactgtt tatctffttta tgactgactt atffccctta gcatagtgca	3120
ttcaaagtcc aaccatgtff ttgctatff cagaatffcc tctffttcaa ggctgaataa	3180
tatffcagtg catgtgtgta ccacatfftc tffatccatt aatffgtffga ttgatagaca	3240
tttaggtffg tffctacat cttgactatc atgaatagtg ttgcaatgaa cacaggagag	3300
ctactatctc ttagagatga tatcatggtt tffatcatca gaaaacacc actgattffct	3360
atgctaatff tgttacctgg gtggaataat agtacagcta tatatffctc atffffagata	3420
tctffgtatff tctacataca ataaaaagc agagtactta gtcatgtffga agaactffaa	3480
actffffagta tffccagatc aatctffcaa acaaggacag gttffatctff ctctcaccac	3540
tcaatctata tatacctctt gtgggcaagg ccagttffttta tcactggagc cttffccctt	3600
ttfatffatgt acctctccct cacagcagag tcaggactff aactfftacac aatactatgg	3660
ctctacatff gaaatctffaa aaatacataa aaatffataa atffctgtctta gagtagtata	3720
ttffccctgg ggttacagtt actffcataa taaaaatffag agataaggaa aggactcatt	3780
tatffgaaag tgatfffftagg taacatffct ggaagaaaa tgtctatatc tffaatagtca	3840
ctffaatatff gatggattgt gttactctc agttffcaat ggcatatact aaaacatggc	3900
cctctaaaaa gggggcaaat gaaatgagaa actctctgaa tgtffttctc ccctaggtga	3960
atffcacctgc tgctffagaag cttatffttct cttgattffct gttataatga ttgctcttac	4020
cctfftagtt taagttffcaa aataggagtc atataactff cctffaaagct atffgactgtc	4080
ttffttgtcct gttffatffca ccatgagttta tagtgtgaca gttatffctt atgaaaatta	4140
tatagagatg gttffaatcat cagaaactgt aaacctcgat tgggagggga agcggatfft	4200
tffaatgattt cctgaccaag cttffaccagt atatffaatc cttffgtactg tffctffggct	4260
ataaagaaaa aaggatctgt ccagcaactg aaacctgctt tctffcattt agcataccct	4320
ttffggagac aaatffatgca cagttgcaac tctffctgaa acctatggtg aatggctga	4380
ctgctgtgca aaacaagaac ctgagagaaa tgaatgctt tffcaacaca aagatgacaa	4440
cccaaaccct ccccgattgg tgagaccaga ggtffgatgt atffgcaactg cttffcatga	4500
caatgaagag acatffttffga aaaagtaagt aatcagatgt tffatagttca aatffaaaa	4560

gcatggagta actccatagg ccaacactct ataaaaatta ccataacaaa aatattttca	4620
acattaagac ttggaagttt tgttatgatg attttttaaa gaagtagtat ttgataccac	4680
aaaattctac acagcaaaaa atatgatcaa agatattttg aagtttattg aaacaggata	4740
caatctttct gaaaaattta agatagacaa attatttaat gtattacgaa gatatgtata	4800
tatggttggtt ataattgatt tcgttttagt cagcaacatt atattgcaa aatttaacca	4860
tttatgcaca cacacacaca cacacacaca cttaacctt tttccacat acttaagaa	4920
tgacagagac aagaccatca tgtgcaaatt gagcttaatt ggtaattag atatctttgg	4980
aatttgaggg ttctggggag aatgtcgatt acaattatth ctgtaatatt gtctgctata	5040
gaaaagtgac tgtttttctt tttcaaaatt tagatactta tatgaaattg ccagaagaca	5100
tccttacttt tatgccccgg aactcctttt ctttgctaaa aggtataaag ctgcttttac	5160
agaatgttg caagctgctg ataaagctgc ctgcctgttg ccaaaggat tatgcaaaaag	5220
aatagaaaa aagagttcat tatccaacct gattttgtcc attttgtggc tagatttagg	5280
gaacctgagt gtctgataca aactttccga catgggtcaaa aaagccttc ttttatctgt	5340
cttgaaaatc tttcatcttt gaaggctac actctcgttt cttcttttaa gatttgccaa	5400
tgatgatctg tcagaggtaa tcaactgtgca tgtgttttaa gatttcacca ctttttatgg	5460
tggtgatcac tatagtghaa tactghaaact tgtttgtcaa attgcacagc aaggggccac	5520
agttcttggt tatcttttca tgataatth tagtagggag ggaattcaaa gtagagaatt	5580
ttactgcatc tagatgcctg agttcatgca ttcattccat aaatataat tatggaatgc	5640
ttatthttct tttctgagga gtttactgat gttgggtggag gagagactga aatgaattat	5700
acacaaaatt taaaatttag caaaattgca gccctggga tattagcgta ctctttctct	5760
gactthttct ccactthtaa ggctctthtt cctggcaatg tttccagttg gtttctaact	5820
acatagggha ttccgctgtg accagaaatga tcgaatgatc tttctthttc ttagagagca	5880
aatcattat tcgctaaagg gactacttg gaatttaggc ataaattatg ctttcaaaat	5940
ttaatttggt acagtctcat ctgagcttat ggaggggtgt ttcattgtag atthttcttc	6000
taattthcat caaattattc cthtttgtag ctcatgaa ttcgggatga agghaaggct	6060
tcgtctgcca aacagagact caagtgtgcc agtctcaaaa aatttggha aagacttht	6120
aaagcatggt aaatacttht aaacatagtt ggcactthta taacgatgta aatgataatg	6180
cttcagtgc aaattgtaca thtttatgta thttghaaag tgctgtcaaa tacattthct	6240
tggttgctta acagghagaa ctctaataga ghataaaatc agaataca tgacaatttg	6300
acattathtt taactthttc thttctaaat agttghaata ttagaggac gctgtcttht	6360
ttgtctaaa aaaagghaca gatathhaag thctathttat thataaaatc ttggactctt	6420
attctaattg ttcattatht ttatagagct gtaggcatgg thctthattt aathththaa	6480
agttaththt aaththtggt gatacagagt aggtatacat atthacgggh tatatghat	6540
aththghat aghataca catatataat cctththttt aathththct thccccaat	6600

gatctaaaac	tatttgcttg	tccttttatg	tcttatagtt	aaattcagtc	accaactaag	6660
ttgaagttac	ttcttatttt	tgcatagctc	cagctctgat	cttcatctca	tgtttttgcc	6720
tgagcctctg	ttttcatatt	acttagttgg	ttctgggagc	atactttaat	agccgagtca	6780
agaaaaatac	tagctgcccc	gtcacccaca	ctcctcacct	gctagtcaac	agcaaatcaa	6840
cacaacagga	aataaaatga	aaataataga	cattatgcat	gctctctaga	aactgtcaat	6900
tgaactgtat	ttgctcatca	ttcctacat	ctacaccacc	aaaatcaacc	aaatttatga	6960
aaaaaacag	ccccaacata	aaattataca	cagataaaca	ggctatgatt	ggttttggga	7020
aagaagtcac	ctttacctga	tttaggcaac	tgtgaaatga	ctagagaatg	aagaaaatta	7080
gacgtttaca	tcttgtcata	gagtttgaag	atagtgctgg	atctttcttt	ttataagtaa	7140
gatcaataaa	aactccctca	ttctgtagaa	gttatgattt	cttttctaag	agacctttag	7200
aagtcagaaa	aaatgtgttt	caattgagaa	aaaagataac	tggagtttgt	gtagtacttc	7260
ccagattata	aaatgctttt	gtatgtatta	tctaatttaa	tcctcaaac	ttcttcaatt	7320
tagcatgttg	tcatgacact	gcagaggctg	aagctcagag	aggctgagcc	ctctgctaac	7380
aagtcctact	gctaacaagt	gataaagcca	gagctggaag	tcacatctgg	actccaaacc	7440
tgatgcttct	cagcctgttg	ccccttttag	agttcctttt	taatttctgc	ttttatgact	7500
tgctagatth	ctacctacca	cacacactct	taaatggata	attctgccct	aaggataagt	7560
gattaccatt	tggttcagaa	ctagaactaa	tgaattttaa	aaattatttc	tgtatgtcca	7620
ttttgaatth	tcttatgaga	aatagtatth	gcctagtgtt	ttcatataaa	atatcgcatg	7680
ataataccat	tttgattggc	gattttcttt	ttagggcagt	agctcgcctg	agccagagat	7740
ttcccaaagc	tgagtttgca	gaagtttcca	agtttagtgac	agatcttacc	aaagtccaca	7800
cggaatgctg	ccatggagat	ctgcttgaat	gtgctgatga	cagggtaaag	agtcgtcgat	7860
atgctttttg	gtagcttgca	tgctcaagtt	ggtagaatgg	atgcgtttgg	tatcattggt	7920
gatagctgac	agtgggttga	gattgtcttc	tgtgctttcg	tctgtcctat	cttcaatctt	7980
tcctgccta	tggtgggtgg	acctttctgt	ttttaacctg	gctataaatt	accagataaa	8040
cccattcact	gatttgtaac	tcctttcagt	catgctctaa	ctgtaaatga	aggcttaaac	8100
tgaagtagaa	cagttacaag	gttttacttg	gcagaacatc	ttgcaaggta	gatgtctaag	8160
aagatthttt	tttctthttt	taagacagag	tttgcctctt	gtttcccagg	ctgggggtgca	8220
atggtgtgat	cttggctcag	cgcaacctct	gcctcctggg	ttcaagtgat	tctcatgcct	8280
cagcctccca	agtagctggg	attacaggca	tgcgccacca	cacctggcta	atthttgtatt	8340
tttagtagag	gcggggtttc	accatattgt	ccagactggt	ctcgaactcc	tgacctcagg	8400
tgatccacc	gccttggcct	cccaaagtgc	tgggattaca	ggcatgagcc	accttgccca	8460
gcctaagaag	atthtttgag	ggaggtaggt	ggacttggag	aaggtcacta	cttgaagaga	8520
tttttgaaa	tgatgtatth	ttcttctcta	tattccttcc	cttaattaac	tctgthttgtt	8580
agatgtgcaa	atthtttgaa	tgatatctct	tttctcaaaa	cttataatat	tttctthtctc	8640
cctthtctca	agattaaact	tatgggcaaa	tactagaatc	ctaattctctc	atggcactth	8700

ctggaaaatt taaggcggtt attttatata tgtaagcagg gcctatgact atgatcctga	8760
ctcatttttc aaaaatcttc tataatttat ttagttattht ggtttcaaaa ggcctgcact	8820
taattttggg ggattatttg gaaaaacagc attgagtttht aatgaaaaaa acttaaattgc	8880
cctaacagta gaaacataaa attaataaat aactgagctg agcacctgct actgattagt	8940
ctattttaat taagtgggaa tgthtttgta gtcctatcta catctccagg tttaggagca	9000
aacagagtat gttcatagaa ggaatatgtg tatggctcta gaatacaatg aatatgttct	9060
gccaacttaa taaaggctg aggagaaagt gtagcaatgt caattcgtgt tgaacaattt	9120
ccaccaactt acttataggc ggaccttgcc aagtatatct gtgaaaatca agattcgatc	9180
tccagtaaac tgaaggaatg ctgtgaaaaa cctctgttgg aaaaatccca ctgcattgcc	9240
gaagtggaaa atgatgagat gcctgctgac ttgccttcat tagctgctga ttttgttgaa	9300
agtaaggatg tttgcaaaaa ctatgctgag gcaaaggatg tcttcctggg catgtaagta	9360
gataagaaat tattctthta tagctttggc atgacctcac aacttaggag gatagcctag	9420
gctthtctgt ggagttgcta caatttcctt gctgcccaga atgtthcttc atccttcctt	9480
ttcccaggct ttaacaattt ttgaaatagt taattagttg aatacattgt cataaaataa	9540
tacatgttca tggcaaagct caacattcct tactccttag gggatthtct gaaaatacgt	9600
ctagaacat tttgtgtata tataaattat gtatacttca gtcattcatt ccaagtgtat	9660
ttcttgaaca tctataatat atgtgtgtga ctatgtattg cctgtctatc taactaatct	9720
aatctaatct agtctatcta tctaattctat gcaatgatag caaagaagta taaaaagaaa	9780
tatagagtct gacaccagggt gctthtatatt tggtgaaaag accagaagtt cagtataatg	9840
gcaatatgggt aggcaactca attacaaaat aatgtthtac atattgtcag aagttgtgggt	9900
gataaactgc atthttgttg ttggattatg ataatgcact aaataatatt tcctaaaatt	9960
atgtacccta caagatttca ctcatacaga gaagaaagag aataththta gaacatatct	10020
ctgcccactt atthtatcaga atcctthtga gatgtagtht aatcaaaca aatgtthaat	10080
aaaaataaca agtatcattc atcaaagact tcatatgtgc caagcagtgt gtgctthtgtg	10140
tagattatgt catatagttc tcataatcca ccttccgaga cagatactat thaththtgg	10200
agacagagtt thactcttgt tgcccaggct ggagtgcaat ggtgccatct cggctcacca	10260
caacctccgc ctcccaggth caagcattc tcctgcctca gcctcctggg attacaggca	10320
tgaccacca tgcttgcta atthtgtatt thtagtagag atggggtthc accatgttgg	10380
tcagactgggt ctcaaactcc tgacctctgg tgatatgcct gcctcagcct cctaaagtgc	10440
tgggattaca ggcatgagcc actgtgcccc gccgacagat actattatta thtccattct	10500
accgagaagg agactaaggc tctgatcatt taataagtht gcctaaggth atgcagtgat	10560
ataagtagca gagctaggaa ttgagccttg gtaactthta ctctggacct caagtcctta	10620
gtactaagc thtactgcat ggggtthtagt caaattaaga cthttggaat atgagthtact	10680
thtgagatta gctthtgtgat atththtgtg ctcatthtgc caacaaagth tattthattt	10740

tcatcttaat taggtttttg tatgaatag caagaaggca tcctgattac tctgtcgtgc	10800
tgctgctgag acttgccaag acatatgaaa cactctaga gaagtgctgt gccgctgcag	10860
atcctcatga atgctatgcc aaagtggtag gtttattggt ggaaaaaat gtagttcttt	10920
gactgatgat tccaataatg agaagaaaa ataatgcaag aatgtaaaat gatatacagt	10980
gcaatftaga tcttttcttg agatggtttc aattctggaa tcttaaacad gaaagaaaa	11040
gtagccttag aatgattaac aaaatftaga ctagttagaa tagaaagatc tgaatagagc	11100
aatctctaaa aaatfttgat cttttttct ctttttcaca atcctgagaa caaaaaaaaa	11160
ttaaatttaa atgttaatta gaagatattt aacttagatg taaagtgagt taacctgatt	11220
ccaggattaa tcaagtacta gaattagtat cttatggcaa attatagaac ctatcccttt	11280
agaatatttt caaatctttt tgaggatggt taggaatagt ttacaagaa attaagttag	11340
gagaggaaat ctgttctgga ggatfttttag ggttcccact agcatatgta atggtttctg	11400
aactattcag aatcagagaa aactcatttt tctgctttc aagaagctac tgtatgccag	11460
gcaccatgca caaacaatga ccaacgtaaa atctctcatt ttggagagcc tggaatctaa	11520
ctggaaaggt gaactaataa taataatag tacaatcata gccatcattt attaaacttt	11580
tattatatgc aaggcactgt ttaatftcat tagcttacct ggtttacaga gcagctctat	11640
gagatgagtg ccatctttgc ccctatftta gggataagga ttctgaaatg tggagatggt	11700
aagtaaaatt gcacaactga agaatgagtt acatgacttg gctcaaatac tggtcattga	11760
actccagagc ctgaatattc ttaaccactt acatgatgca agctcaccaa ataaatagtt	11820
cgaatgtatt gtgacagagc ggcatftgata ttcatctatt catgtggctt tgagtaggaa	11880
gaagaaagga tatkattctg accagagggg tgaaaaaca cctgcatctg atcctgaggc	11940
ataaactat taacacaatt cttttatggt tcagttcgat gaatftaac ctcttftgga	12000
agagcctcag aatftaatca acaaaaattg tgagctfttt gagcagcttg gagagtacaa	12060
attccagaat gcgtaagtaa tftttattga ctgattfttt ttatcaattt gtaattattt	12120
aagacttaat atatgagcca cctagcatag aactfttaag aatgaaaata cattgcatat	12180
ttctaatac tctttgtcaa gaaagatagg agaggagaga taaaatagtt gatgggggtg	12240
agaggcttat atttgaatgt agtctaataa ttgttctctt aagattgga gtatgtaggc	12300
tgggagggta aataccaaat cttggtatat cagaactgag catgtccctt gaaggftaag	12360
aaatagftaa tgggcaata gagcatggca atatfttftgta gagcagcaag tagtaggcct	12420
tgaatagatg tcgctcaaaa agtaatatgt aagctgaaca caaaaatgta acaaatgaat	12480
ttagatacat atttgaatat taaattcagg ttgtttggga gatgcaccta gtctttgatg	12540
gttaaacctt tccctcata gaagagacag agacagaatg gcttftctgga ctaatgtccc	12600
aattcaatag agtcttatct atgaaggfta aaaacaagaa gagacatatt atacagftaga	12660
tatttattgt ftggctcata cacatggtgc tcttctgatt atggtfttfta gagataataa	12720
cagtgaacaa gacatagftt ctttctcftga gtagatftaa gtcatacatt gactftftaat	12780
ggtgactggc attcttaata catgattatt atatattagg taccatgtca gattaattat	12840

aatactttac tacttttaat ttaacccttg aactatccct attgagtcag atatatattcc	12900
ttccattttc tacttgtatc tttcaagttt agcatatgct gatacatatg aagctctctc	12960
caggttttat tgaagaaga aattaataaa tttattaatg tcaactgaatt aggcaactca	13020
ctttccaag attatgcaag tggtagaggt ggaactcaaa gccaaagtta actagttggt	13080
caggagaatg ttttctaccc tccactaacc cactactctg cagatggaga taatatgatg	13140
aatggaacat agcaacatct tagttgattc cggccaagtg ttctctgttt tatctactat	13200
gtagacagt ttcttgctt gctgaaaaca catgacttct ttttttcagg ctattagttc	13260
gttacaccaa gaaagtaccc caagtgtcaa ctccaactct tgtagaggtc tcaagaaacc	13320
taggaaaagt gggcagcaaa tgttgtaaac atcctgaagc aaaaagaatg ccctgtgcag	13380
aagactatgt gactctttaa aaaaatataa taaattaata atgaaaaaat tttaccttta	13440
gatattgata atgctagctt tcataagcag aaggaagtaa tgtgtgtgtg tgcattgttg	13500
tgtgcatgtg tgtgtgcatg cacgtgtgtg tatgtgtgat attggcagtc aaggccccga	13560
ggatgataat ttttttttt tttttgagac ggagtctcgc tttgttgctc aggctggagt	13620
gcagtgggtc catctcggct cactgcaacc tccgcctccc aggttcaagc cattctcctg	13680
cctcagcctc ccaagtagct gggactacag gtgcatgcca ccatgcctgg ctaatttttt	13740
gtatttttag tagaaaattt tcagcttcac ctcttttgaa tttctgctct cctgcctggt	13800
cttagctat ccgtggctct gaaccagtta tgtgtgttgc atgagaaaac gccagtaagt	13860
gacagagtca ccaaatgctg cacagaatcc ttggtgaaca ggcgacctg cttttcagct	13920
ctggaagtcg atgaaacata cgttcccaaa gactttaatg ctgaaacatt caccttccat	13980
gcagatatat gcacactttc tgagaaggag agacaaatca agaaacaaac gtgaggagta	14040
tttcattact gcatgtgttt gtagtcttga tagcaagaac tgtcaattca agctagcaac	14100
ttttcctga agtagtgatt atatttctta gaggaaagta ttggagtgtt gcccttatta	14160
tgctgataag agtaccaga ataaaatgaa taacttttta aagacaaaat cctctgttat	14220
aatattgcta aaattattca gagtaatatt gtggattaaa gccacaatag aataacatgt	14280
taggcatat tcagtagaaa aagatgaaca attaactgat aaatttgtgc acatggcaaa	14340
ttagttaatg ggaaccatag gagaatttat ttctagatgt aaataattat ttttaagttg	14400
ccctatggtg gccccacaca tgagacaaac cccaagatg tgacttttga gaatgagact	14460
tggataaaaa acatgtagaa atgcaagccc tgaagctcaa ctccctattg ctatcacagg	14520
ggtataaatt gcataaaatt tagctataga aagttgctgt catctcttgt gggctgtaat	14580
catcgtctag gcttaagagt aatattgcaa aacctgtcat gccacacaa atctctccct	14640
ggcattgttg tctttgcaga tgtcagtgaag agagaaccag cagctcccat gactttggat	14700
agccttattt tctatagcct cccactatt agctttgaag ggagcaaagt ttaagaacca	14760
aatataaagt ttctcatctt tatagatgag aaaaatttta aataaagtcc aagataatta	14820
aatttttaag gatcattttt agctctttaa tagcaataaa actcaatatg acataatatg	14880

gcacttccaa aatctgaata atatataatt gcaatgacat acttcttttc agagatttac	14940
tgaaaagaaa tttgttgaca ctacataacg tgatgagtgg tttatactga ttgtttcagt	15000
tggtcttccc accaactcca tgaaagtgga ttttattatc ctcatcatgc agatgagaat	15060
attgagactt atagcggtat gcctgagccc caaagtactc agagttgcct ggctccaaga	15120
tttataatct taaatgatgg gactaccatc cttactctct ccatttttct atacgtgagt	15180
aatgtttttt ctgttttttt tttttctttt tccattcaaa ctcagtgcac ttgttgagct	15240
cgtgaaacac aagcccaagg caacaaaaga gcaactgaaa gctgttatgg atgatttcgc	15300
agcttttgta gagaagtgct gcaaggctga cgataaggag acctgctttg ccgaggaggt	15360
actacagttc tcttcatttt aatatgtcca gtattcattt ttgcatgttt ggttaggcta	15420
gggcttaggg atttatatat caaaggaggc tttgtacatg tgggacaggg atcttatttt	15480
acaaacaatt gtcttacaaa atgaataaaa cagcactttg tttttatctc ctgctctatt	15540
gtgccatact gttaaagtgt tataatgcct gttctgtttc caaatttgtg atgcttatga	15600
atattaatag gaatatttgt aaggcctgaa atattttgat catgaaatca aaacattaat	15660
ttatttaaac atttacttga aatgtgggtgg tttgtgattt agttgatttt ataggctagt	15720
gggagaattt acattcaaat gtctaaatca cttaaaattg ccctttatgg cctgacagta	15780
actttttttt attcatttgg ggacaactat gtccgtgagc ttccgtccag agattatagt	15840
agtaaattgt aattaaagga tatgatgcac gtgaaatcac tttgcaatca tcaatagctt	15900
cataaatgtt aattttgtat cctaatagta atgctaatat tttcctaaca tctgtcatgt	15960
ctttgtgttc agggtaaaaa acttgttgct gcaagtcaag ctgccttagg cttataacat	16020
cacatttaaa agcatctcag gtaactatat tttgaatttt ttaaaaaagt aactataata	16080
gttattatta aaatagcaaa gattgacat ttccaagagc catatagacc agcaccgacc	16140
actattctaa actatttatg tatgtaaata ttagctttta aaattctcaa aatagttgct	16200
gagttgggaa cactattat ttctattttg tagatgagaa aatgaagata aacatcaaag	16260
catagattaa gtaattttcc aaagggtcaa aattcaaaat tgaaaccaa gtttcagtgt	16320
tgcccattgt cctgttctga ctatgatgat gcggtacaca gagccatcca agtaagtgat	16380
ggctcagcag tggaatactc tggaattag gctgaaccac atgaaagagt gctttatagg	16440
gcaaaaacag ttgaatatca gtgatttcac atggttcaac ctaatagttc aactcatcct	16500
ttccattgga gaatatgat gatctacctt ctgtgaactt tatagtgaag aatctgctat	16560
tacatttcca atttgtcaac atgctgagct ttaataggac ttatcttctt atgacaacat	16620
ttattgggtg gtccccttgc ctagcccaac agaagaattc agcagccgta agtctaggac	16680
aggcttaaat tgttttcact ggtgtaaatt gcagaaagat gatctaagta atttggcatt	16740
tattttaata ggtttgaaaa acacatgcca ttttacaat aagacttata tttgtccttt	16800
tgtttttcag cctaccatga gaataagaga aagaaaatga agatcaaaag cttattcatc	16860
tgtttttctt tttcgttggg gtaaagccaa caccctgtct aaaaaacata aatttcttta	16920
atcattttgc ctcttttctc tgtgcttcaa ttaataaaaa atggaaagaa tctaatagag	16980

tggtacagca ctgttatttt tcaaagatgt gttgctatcc tgaaaattct gtaggttctg	17040
tggaagttcc agtgttctct cttattccac ttcggtagag gatttctagt ttcttgtggg	17100
ctaattaat aaatcattaa tactcttcta agttatggat tataaacatt caaataata	17160
ttttgacatt atgataattc tgaataaaag aacaaaaacc atggtatagg taaggaatat	17220
aaaacatggc ttttacctta gaaaaaaca ttctaaaatt catatggaat caaaaaagag	17280
cctgcagaac caaagtaaga ctaagcaaaa agaacaaatt acctgatttc aaactacact	17340
ataaggccat agtcaccgaa acagcaaggt actggtataa actcgagata acttcgtata	17400
atgtatgcta tacgaagtta tatgcatgcc agtagcagca cccacgtcca ctttctgtct	17460
agtaatgtcc aacacctccc tcagtccaaa cactgctctg catccatgtg gctcccattt	17520
atacctgaag cacttgatgg gcctcaatg ttttactaga gcccacccc ctgcaactct	17580
gagacctct ggatttgtct gtcagtgcct cactggggcg ttggataatt tcttaaaagg	17640
tcaagttccc tcagcagcat tctctgagca gtctgaagat gtgtgctttt cacagttcaa	17700
atccatgtgg ctgtttcacc cacctgcctg gccttgggtt atctatcagg acctagccta	17760
gaagcaggtg tgtggcactt aacacctaag ctgagtgact aactgaacac tcaagtggat	17820
gccatctttg tcacttcttg actgtgacac aagcaactcc tgatgccaaa gccctgcca	17880
cccctctcat gcccatattt ggacatggta caggctctca ctggccatgg tctgtgaggt	17940
cctggtcctc tttgacttca taattcctag gggccactag tatctataag aggaagaggg	18000
tgctggctcc caggccacag cccacaaaat tccacctgct cacaggttgg ctggctcgac	18060
ccagtggtg tccccgtctc tgagccagct cccggccaag ccagcaccat gggaaccccc	18120
aagaagaaga ggaaggtgcg taccgattta aattccaatt tactgaccgt acacaaaaat	18180
ttgcctgcat taccggtcga tgcaacgagt gatgaggttc gcaagaacct gatggacatg	18240
ttcagggatc gccaggcgtt ttctgagcat acctggaaaa tgcttctgtc cgtttgccgg	18300
tcgtgggagg catggtgcaa gttgaataac cggaaatggt ttcccgcaga acctgaagat	18360
gttcgcgatt atcttctata tcttcaggcg cgcggtctgg cagtaaaaac tatccagcaa	18420
catttgggcc agctaaacat gttcatcgt cggctccgggc tgccacgacc aagtgacagc	18480
aatgctgttt cactggttat gcggcggatc cgaagagaaa acgttgatgc cggatgaacgt	18540
gcaaacagg taaatataaa atttttaagt gtataatgat gttaaactac tgattctaata	18600
tgtttgtgta ttttaggctc tagcgttcga acgactgat ttcgaccagg ttcgttcact	18660
catggaaaat agcgatcgct gccaggatat acgtaatctg gcatttctgg ggattgctta	18720
taacaccctg ttacgtatag ccgaaattgc caggatcagg gttaaagata tctcacgtac	18780
tgacgggtgg agaatgttaa tccatattgg cagaacgaaa acgctgggta gcaccgagg	18840
tgtagagaag gcacttagcc tgggggtaac taaactggtc gagcgatgga tttccgtctc	18900
tggtgtagct gatgatccga ataactacct gttttgccgg gtcagaaaaa atggtgttgc	18960
cgcgccatct gccaccagcc agctatcaac tcgcccctg gaagggattt ttgaagcaac	19020

tcatcgattg	atttacggcg	ctaaggatga	ctctgggtcag	agatacctgg	cctgggtctgg	19080
acacagtgcc	cgtgtcggag	ccgcgcgaga	tatggccccg	gctggagttt	caataccgga	19140
gatcatgcaa	gctgggtggct	ggaccaatgt	aaatattgtc	atgaactata	tccgtaacct	19200
ggatagtгаа	acaggggcaa	tggtgctgct	gctggaagat	ggcgattagg	cggccggccg	19260
ctaatacagcc	ataccacatt	tgtagaggtt	ttacttgctt	taaaaaacct	cccacacctc	19320
cccctgaacc	tgaaacataa	aatgaatgca	attgtttgtt	ttaacttggt	tattgcagct	19380
tataatgggt	acaaataaag	caatagcatc	acaaatttca	caaataaagc	atTTTTTTca	19440
ctgcattcta	gttgtggttt	gtccaaactc	atcaatgtat	cttatcatgt	ctggatcccc	19500
cggctagagt	ttaaactacta	gaactagtgg	atccccggg	atcatggcct	ccgcgccggg	19560
ttttggcgcc	tcccgcgggc	gccccctcc	tcacggcgag	cgctgccacg	tcagacgaag	19620
ggcgcagcga	gcgtcctgat	ccttccgccc	ggacgctcag	gacagcggcc	cgctgctcat	19680
aagactcggc	cttagaaccc	cagtatcagc	agaaggacat	tttaggacgg	gacttgggtg	19740
actctagggc	actggttttc	tttccagaga	gcggaacagg	cgaggaaaag	tagtcccttc	19800
tcggcgattc	tcgggagggg	tctccgtggg	gcggtgaacg	ccgatgatta	tataaggacg	19860
cgccgggtgt	ggcacagcta	gttccgtcgc	agccgggatt	tgggtcgcgg	ttcttgtttg	19920
tggatcgctg	tgatcgtcac	ttggtgagta	gcgggctgct	gggctggccg	gggctttcgt	19980
ggccgccggg	ccgctcgggtg	ggacggaagc	gtgtggagag	accgccaagg	gctgtagtct	20040
gggtccgcga	gcaaggttgc	cctgaactgg	gggttggggg	gagcgcagca	aatggcggc	20100
tgttcccagag	tcttgaatgg	aagacgcttg	tgaggcgggc	tgtgaggtcg	ttgaaacaag	20160
gtggggggca	tggtgggcgg	caagaaccca	aggtcttgag	gccttcgcta	atgcgggaaa	20220
gctcttattc	gggtgagatg	ggctggggca	ccatctgggg	accctgacgt	gaagtttgtc	20280
actgactgga	gaactcggtt	tgtcgtctgt	tcggggggcg	gcagttatgg	cggtgccgtt	20340
gggcagtgca	cccgtacctt	tgggagcgcg	cgccctcgtc	gtgtcgtgac	gtcaccctgt	20400
ctgttggtt	ataatgcagg	gtggggccac	ctgccggtag	gtgtgcggta	ggcttttctc	20460
cgtcgcagga	cgcagggttc	gggcctaggg	taggctctcc	tgaatcgaca	ggcgcgggac	20520
ctctgggtgag	gggagggata	agtgaggcgt	cagtttcttt	ggtcggtttt	atgtacctat	20580
cttcttaagt	agctgaagct	ccggttttga	actatgcgct	cggggttggc	gagtgtgttt	20640
tgtgaagttt	tttaggcacc	ttttgaaatg	taatcatttg	ggtcaatatg	taattttcag	20700
tgtagacta	gtaaattgtc	cgctaaattc	tggccgtttt	tggctttttt	gtagacgtg	20760
ttgacaatta	atcatcggca	tagtatatcg	gcatagtata	atacgacaag	gtgaggaact	20820
aaaccatggg	atcggccatt	gaacaagatg	gattgcacgc	aggttctccg	gccgcttggg	20880
tggagaggct	attcggctat	gactgggcac	aacagacaat	cggctgctct	gatgccgccg	20940
tgttccggct	gtcagcgcag	gggcgcccgg	ttctttttgt	caagaccgac	ctgtccgggtg	21000
ccctgaatga	actgcaggac	gaggcagcgc	ggctatcgtg	gctggccacg	acgggcgttc	21060
cttgcgcagc	tgtgtctgac	gttgtcactg	aagcgggaag	ggactggctg	ctattgggcg	21120

aagtgccggg	gcaggatctc	ctgtcatctc	accttgctcc	tgccgagaaa	gtatccatca	21180
tggctgatgc	aatgcggcgg	ctgcatacgc	ttgatccggc	tacctgcca	ttcgaccacc	21240
aagcgaaa	tcgcatcgag	cgagcacgta	ctcggatgga	agccggctct	gtcgatcagg	21300
atgatctgga	cgaagagcat	caggggctcg	cgccagccga	actgttcgcc	aggctcaagg	21360
cgcgcatgcc	cgacggcgat	gatctcgtcg	tgacccatgg	cgatgcctgc	ttgccgaata	21420
tcatggtgga	aaatggccgc	ttttctggat	tcatcgactg	tggccggctg	ggtgtggcgg	21480
accgctatca	ggacatagcg	ttggctaccc	gtgatattgc	tgaagagctt	ggcggcgaat	21540
gggctgaccg	cttcctcgtg	ctttacggta	tcgccgctcc	cgattcgag	cgcatgcct	21600
tctatcgctt	tcttgacgag	ttcttctgag	gggatccgct	gtaagtctgc	agaaattgat	21660
gatctattaa	acaataaaga	tgtccactaa	aatggaagtt	tttctgtca	tactttgtta	21720
agaaggggta	gaacagagta	cctacattht	gaatggaagg	attggagcta	cgggggtggg	21780
ggtgggggta	gattagataa	atgcctgctc	tttactgaag	gctctttact	attgctttat	21840
gataatgttt	catagttgga	tatcataatt	taaacaagca	aaaccaaatt	aagggccagc	21900
tcattcctcc	cactcatgat	ctatagatct	atagatctct	cgtgggatca	ttgttttct	21960
cttgattccc	actttgtggt	tctaagtact	gtggtttcca	aatgtgtcag	tttcatagcc	22020
tgaagaacga	gatcagcagc	ctctgttcca	catacacttc	attctcagta	ttgttttgcc	22080
aagtctaat	tccatcagac	ctcgacctgc	agcccctaga	taacttcgta	taatgtatgc	22140
tatacgaagt	tatgctaggt	aactataacg	gtcctaaggt	agcgagctag	cacacatcac	22200
aaccacaacc	ttctcaggta	actatacttg	ggacttaaaa	aacataatca	taatcatttt	22260
tcctaaaacg	atcaagactg	ataaccatth	gacaagagcc	atacagacaa	gcaccagctg	22320
gcactcttag	gtcttcacgt	atggatcatca	gtttgggttc	catttgtaga	taagaaactg	22380
aacatataaa	ggtctaggtt	aatgcaatth	acacaaaagg	agaccaaacc	agggagagaa	22440
ggaacaaaa	ttaaaaatc	aaaccagagc	aaaggagtta	gccctggtht	tgctctgact	22500
tacatgaacc	actatgtgga	gtcctccatg	ttagcctagt	caagcttatc	ctctggatga	22560
agttgaaacc	atatgaagga	atatttgggg	ggtgggtcaa	aacagttgtg	tatcaatgat	22620
tccatgtggt	ttgacccaat	cattctgtga	atccatttca	acagaagata	caacgggttc	22680
tgthtcataa	taagtatcc	acttccaaat	ttctgatgtg	ccccatgcta	agctthtaaca	22740
gaatttatct	tcttatgaca	aagcagcctc	ctthgaaaat	atagccaact	gcacacagct	22800
atgttgatca	atthtthtth	taatcttgca	gaagagaatt	ththaaaata	gggcaataat	22860
ggaaggctth	ggcaaaaaa	thtthtctcc	atatgaaaac	aaaaaactta	thththtatt	22920
caagcaaaga	acctatagac	ataaggctat	thcaaaaatta	thtcagthth	agaaagaatt	22980
gaaagththg	tagcattctg	agaagacagc	thtcattthg	aatcataggt	aatatgtagg	23040
tcctcagaaa	tggtagagacc	cctgactthg	acactthggg	actctgaggg	accagtgatg	23100
aagagggcac	aacttatatc	acacatgcac	gagthggggt	gagaggggtg	cacaacatct	23160

atcagtgtgt catctgcccc ccaagtaaca gatgtcagct aagactaggt catgtgtagg 23220
 ctgtctacac cagtgaaaat cgcaaaaaga atctaagaaa ttccacattt ctagaaaata 23280
 ggtttggaag ccgtattcca ttttacaag gacacttaca tttctctttt tgttttccag 23340
 gctaccctga gaaaaaaga catgaagact caggactcat cttttctggt ggtgtaaaat 23400
 caacacccta aggaacacaa atttctttaa acatttgact tcttgtctct gtgctgcaat 23460
 taataaaaaa tggaaagaat ctac 23484

<210> 18
 <211> 17768
 <212> DNA
 <213> Artificial Sequence

<220>
 <223> Synthetic

<220>
 <221> misc_feature
 <222> (1)..(46)
 <223> Mouse Sequence

<220>
 <221> misc_feature
 <222> (47)..(17381)
 <223> Human Sequence

<220>
 <221> misc_feature
 <222> (17382)..(17387)
 <223> XhoI

<220>
 <221> misc_feature
 <222> (17388)..(17421)
 <223> LoxP

<220>
 <221> misc_feature
 <222> (17428)..(17453)
 <223> I-CeuI

<220>
 <221> misc_feature
 <222> (17454)..(17459)
 <223> NheI

<220>
 <221> misc_feature
 <222> (17460)..(17768)
 <223> Mouse Sequence

<400> 18
 tgcacacaga tcacctttcc tatcaacccc actagcctct ggcaaatga agtgggtaac 60
 ctttatttcc cttctttttc tcttttagctc ggcttattcc aggggtgtgt ttcgtcgaga 120
 tgcacgtaag aatccattt ttctattggt caacttttat tctattttcc cagtaaaata 180
 aagttttagt aaactctgca tctttaaaga attattttgg catttatttc taaaatggca 240
 tagtattttg tatttgtgaa gtcttacaag gttatcttat taataaaatt caaacatcct 300
 aggtaaaaaa aaaaaaaggt cagaattggt tagtgactgt aattttcttt tgcgcactaa 360

ggaaagtgca aagtaactta gaggactga aacttcacag aatagggttg aagattgaat	420
tcataactat cccaaagacc tatccattgc actatgcttt atttaaaaac cacaaaacct	480
gtgctgttga tctcataaat agaacttgta tttatattta ttttcatttt agtctgtcct	540
cttggttgct gttgatagac actaaaagag tattagatat tatctaagtt tgaatataag	600
gctataaata ttttaataatt tttaaaatag tattcttggg aattgaatta ttcttctggt	660
taaaggcaga agaaataatt gaacatcatc ctgagttttt ctgtaggaat cagagcccaa	720
tatthtgaia caaatgcata atctaagtca aatggaaaga aatataaaaa gtaacattat	780
tacttcttgt tttcttcagt atttaacaat cttttttttt cttcccttgc ccagacaaga	840
gtgagggtgc tcatcggttt aaagatttgg gagaagaaaa tttcaaagcc ttgtaagtta	900
aaatattgat gaatcaaatt taatgtttct aatagtgttg tttattattc taaagtgctt	960
atatttcctt gtcatcaggg ttcagattct aaaacagtgc tgcctcgtag agttttctgc	1020
gttgaggaag atattctgta tctgggctat ccaataaggt agtcactggt cacatggcta	1080
ttgagtactt caaatatgac aagtgcaact gagaacaaaa aacttaaatt gtatttaatt	1140
gtagttaatt tgaatgtata tagtcacatg tggctaattg ctactgtatt ggacagtaca	1200
gctctggaac ttgcttgggt gaaaggactt taatataggt ttccttgggt ggcttaccca	1260
ctaaatcttc tttacatagc aagcattcct gtgcttagtt gggaatattt aatttttttt	1320
tttttttaag acagggcttc gctctgtcgc ccaggctgga gtgcagtggc gcaatctcgg	1380
ctcactgcaa actccgcctc ccgggttcac gccattctcc tgcctcagcc tcccagtag	1440
ctgggactac aggcgcccgc catcacgccc ggctaattctt ttgtattttt agtagagatg	1500
gggtttcacc gtgtgccagg atggtctcaa tctcctgaca tcgtgatctg cccacctcgg	1560
cctcccaaag tgctgggatt acaggagtga gccaccgctc ccggcctatt taaatgtttt	1620
ttaatctagt aaaaaatgag aaaattgttt ttttaaaagt ctacctaatc ctacaggcta	1680
attaaagacg tgtgtgggga tcagggtcgg tggttcacac ctgtaatccc agcacttttg	1740
aaggctgatg caggaggatt gcttgagccc aggagttcaa gaccagcctg ggcaagtctc	1800
tttaaaaaaa acaaaacaaa caaacaaaa aattaggcat ggtggcacat gcctgtagtc	1860
ctagctactt aggaggctga cgtaggagga tcgtttggac ctgagaggtc aaggctacag	1920
tgagccatga ttgtgccact gcactccagc ctgggtgaca gaggtagact ctgtctcaaa	1980
aaagaaaaag gaaatctgtg gggtttgttt tagtttttaag taattctaag gactttaaaa	2040
atgcctagtc ttgacaatta gatctatttg gcatacaatt tgcttgctta atctatgtgt	2100
gtgcatagat ctactgacac acgcatacat ataaacatta gggaactacc attctctttg	2160
cgtaggaagc cacatatgcc tatctaggcc tcagatcata cctgatatga ataggctttc	2220
tggataatgg tgaagaagat gtataaaaga tagaacctat acccatacat gatttgttct	2280
ctagcgtagc aacctgttac atattaaagt tttattatac tacatttttc tacatccttt	2340
gtttcagggt gttgattgcc tttgctcagt atcttcagca gtgtccattt gaagatcatg	2400

taaaattagt	gaatgaagta	actgaatttg	caaaaacatg	tgttgctgat	gagtcagctg	2460
aaaattgtga	caaatcactt	gtaagtacat	tctaattgtg	gagattcttt	cttctgtttg	2520
aagtaatccc	aagcatttca	aaggaatfff	ttttaagttt	tctcaattat	tattaagtgt	2580
cctgatttgt	aagaaacact	aaaaagttgc	tcatagactg	ataagccatt	gtttcttttg	2640
tgatagagat	gctttagcta	tgtccacagt	tttaaaatca	tttctttatt	gagaccaaac	2700
acaacagtca	tggtgtatff	aatggcaat	ttgtcattta	taaacacctc	tttttaaaat	2760
ttgaggtttg	gtttcttttt	gtagaggcta	atagggatat	gatagcatgt	atftatttat	2820
ttattttatct	tattttatta	tagtaagaac	ccttaacatg	agatctaccc	tgtttatatff	2880
ttaagtgtac	aatccattat	tgftaactac	gggtacactg	ttgtatagct	tactcatcft	2940
gctgtattaa	aactttgtgc	ccattgatta	gtaaccctc	gtttcgtcct	ccccagcca	3000
ctggcaacca	gcattatact	ctttgattct	atgagtttga	ctactttagc	taccttatat	3060
aagtggtatt	atgtactgft	tatcttttta	tgactgactt	atftccctta	gcatagtgca	3120
ttcaaagtcc	aaccatgftg	ttgcctattg	cagaatftcc	ttcttttcaa	ggctgaataa	3180
tattccagtg	catgtgtgta	ccacatfttc	tttatccatt	aatttgftga	ttgatagaca	3240
tttaggttgg	ttttctacat	cttgactatc	atgaatagtg	ttgcaatgaa	cacaggagag	3300
ctactatctc	ttagagatga	tatcatgftt	tttatcatca	gaaaacaccc	actgatttct	3360
atgctaattt	tgftacctgg	gtggaataat	agtacagcta	tatattcctc	atfttagata	3420
tctttgtatt	tctacataca	ataaaaaagc	agagtactta	gtcatgttga	agaactftaa	3480
actfttagta	ttccagatc	aatctftcaa	acaaggacag	gtttatctft	ctctcaccac	3540
tcaatctata	tatactctft	gtgggcaagg	ccagftttta	tactggagc	ctftccctft	3600
tttattatgt	acctctcct	cacagcagag	tcaggactft	aactfttacac	aatactatgg	3660
ctctacatat	gaaatctfta	aaatacataa	aaattaataa	attctgtcta	gagtagtata	3720
ttftccctgg	ggttacagft	actftcataa	taaaaattag	agataaggaa	aggactcatt	3780
tattggaaag	tgattfttagg	taacatfttct	ggaagaaaaa	tgtctatatac	ttaatagtca	3840
cttaatatat	gatggattgt	gttactcctc	agfttttcaat	ggcatatact	aaaacatggc	3900
cctctaataaa	gggggcaaat	gaaatgagaa	actctctgaa	tgftttttctc	ccctaggtga	3960
attcacctgc	tgcttagaag	cttattfttct	cttgatttct	gttataatga	ttgctcttac	4020
cctfttagftt	taagfttcaa	aataggagtc	atataactft	cctftaaagct	atftgactgtc	4080
ttfttgtcct	gtfttattca	ccatgagftta	tagtgtgaca	gttaattctft	atgaaaatta	4140
tatagagatg	gtftaaatcat	cagaaactgt	aaacctcgat	tgggagggga	agcggatftt	4200
taaatgattt	cctgaccaag	ctftaaccagft	atattftaatc	ctfttgactg	ttctfttgct	4260
ataaagaaaa	aaggtactgt	ccagcaactg	aaacctgctt	tctftccattt	agcataacct	4320
ttfttgagac	aaattatgca	cagfttgcaac	tctftcgtgaa	acctatggtg	aaatggctga	4380
ctgctgtgca	aaacaagaac	ctgagagaaa	tgaatgctft	ttgcaacaca	aagatgacaa	4440
cccaaacctc	ccccgattgg	tgagaccaga	ggfttgatgtg	atgtgcactg	ctfttcatga	4500

caatgaagag acatTTTTga aaaagtaagt aatcagatgt ttatagttca aaattaaaa 4560
gcatggagta actccatagg ccaacactct ataaaaatta ccataacaaa aatattttca 4620
acattaagac ttggaagttt tgttatgatg attttttaaa gaagtagtat ttgataccac 4680
aaaattctac acagcaaaaa atatgatcaa agatattttg aagtttattg aaacaggata 4740
caatctttct gaaaaattta agatagacaa attatttaat gtattacgaa gatatgtata 4800
tatggttggtt ataattgatt tcgttttagt cagcaacatt atattgcaa aatttaacca 4860
tttatgcaca cacacacaca cacacacaca cttaaccctt tttccacat acttaaagaa 4920
tgacagagac aagaccatca tgtgcaaatt gagcttaatt ggtaattag atatctttgg 4980
aatttgaggg ttctggggag aatgtcgatt acaattatth ctgtaatatt gtctgctata 5040
gaaaagtgac tgtttttctt tttcaaaatt tagatactta tatgaaattg ccagaagaca 5100
tccttacttt tatgccccgg aactcctttt ctttgctaaa aggtataaag ctgcttttac 5160
agaatgttgc caagctgctg ataaagctgc ctgcctgttg ccaaaggat tatgcaaaag 5220
aatagaaaaa aagagttcat tatccaacct gattttgtcc attttgtggc tagatttagg 5280
gaacctgagt gtctgataca aactttccga catggtcaaa aaagccttc ttttatctgt 5340
cttgaaaatc tttcatcttt gaaggcctac actctcgttt cttcttttaa gatttgccaa 5400
tgatgatctg tcagaggtaa tcaactgtgca tgtgtttaaa gatttcacca ctttttatgg 5460
tggtgatcac tatagtgaaa tactgaaact tgtttgtcaa attgcacagc aaggggccac 5520
agttcttggt tatcttttca tgataatttt tagtagggag ggaattcaaa gtagagaatt 5580
ttactgcatc tagatgcctg agttcatgca ttcatccat aaatatatat tatggaatgc 5640
tttattttct tttctgagga gtttactgat gttggtggag gagagactga aatgaattat 5700
acacaaaatt taaaaattag caaaattgca gcccctggga tattagcgta ctctttctct 5760
gacttttctc cactttttaa ggctcttttt cctggcaatg tttccagttg gtttctaact 5820
acatagggaa ttccgctgtg accagaatga tcgaatgatc tttcctttc ttagagagca 5880
aatcattat tcgctaaagg gactacttgg gaatttaggc ataaattatg ccttcaaaat 5940
ttaatttggc acagtctcat ctgagcttat ggaggggtgt ttcattgtaga atttttctc 6000
taattttcat caaattattc cttttttag ctcatgaaac ttcgggatga aggaaggct 6060
tcgtctgcca aacagagact caagtgtgcc agtctccaaa aatttggaga aagagctttc 6120
aaagcatggt aaactttt aaacatagtt ggcatcttta taacgatgta aatgataatg 6180
cttcagtgac aaattgtaca tttttatgta ttttgcaaag tgctgtcaaa tacatttctt 6240
tggttgctta acaggtagaa ctctaataga ggtaaaaaatc agaatatcaa tgacaatttg 6300
acattatttt taacttttc ttttctaaat agttgaataa tttagaggac gctgtccttt 6360
ttgcctaaa aaaagggaca gatatttaag ttctatttat ttataaaatc ttggactctt 6420
attctaattg tcattattt ttatagagct gtaggcattg ttctttattt aattttttaa 6480
agttattttt aatttttgtg gatacagagt aggtatacat atttacgggg tatatgagat 6540

atthtgatat aagtatacaa catatataat ccctttattht aatthttatct tcccccaat 6600
gatctaaaac tathgttg tgctthttatg tcttatagtt aaattcagtc accaactaag 6660
ttgaagttac ttcttathtt tgcatagctc cagctctgat cttcatctca tgthttttgcc 6720
tgagcctctg thttcatatt acttagttgg thctggggagc atactthtaat agccgagtca 6780
agaaaaatac tagctgcccc gtcaccacaca ctctcacct gctagtcaac agcaaatcaa 6840
cacaacagga aataaaatga aaataataga cattatgcat gctctctaga aactgtcaat 6900
tgaactgtat ttgctcatca thcttaccat ctacaccacc aaaatcaacc aaatthtatga 6960
aaaaaaacag ccccaacata aaattataca cagataaaca ggctatgatt ggtthttggga 7020
aagaagtcac thttacctga thtaggcaac tgtgaaatga ctagagaatg aagaaaatta 7080
gacgtthtaca tcttgtcata gagthttgaag atagtgctgg atctthtctth ttataagtaa 7140
gatcaataaa aactccctca thctgtagaa gttatgatht cthtttctaag agacctthtag 7200
aagtcagaaa aaatgtgtht caattgagaa aaaagataac tggagthttgt gtagtacttc 7260
ccagattata aaatgcttht gtatgtatta tctaathtaa tcttcaaac thctthcaatt 7320
tagcatgttg tcatgacact gcagaggctg aagctcagag aggctgagcc ctctgctaac 7380
aagtcctact gctaacaagt gataaagcca gagctggaag tcacatctgg actccaaacc 7440
tgatgcttht cagcctgttg cccctthttag agthtcttht taathttctgc thttatgact 7500
tgctagatht ctacctacca cacacactct taaatggata atcttgccct aaggataagt 7560
gattaccatt tggthtcagaa ctagaactaa tgaaththaa aaathatthc tgtatgtcca 7620
thttgaatht tcttatgaga aatagthatt gcctagtgtht thcatataaa atatcgcatg 7680
ataataccat thtgattggc gaththtctth thtagggcagth agctcgcctg agccagagat 7740
thcccaaagc tgagthttgca gaagthttcca agthtagtgac agatcttacc aaagthccaca 7800
cggaatgctg ccatggagat ctgcttgaat gtgctgatga cagggtaaag agthcgtcgat 7860
atgctthttg gtagcttgca tgctcaagth ggtagaatgg atgctgthttg thctattggt 7920
gatagctgac agthgggttga gathgtctth tgtgctthtc tctgtcctat ctthcaatctth 7980
thcttgctta tggthggthgt acctthtctgth ththtaacctg gctataaath accagataaa 8040
cccattcact gaththtgaac thctthtcagth catgctctaa ctgtaaatga aggctthaac 8100
tgaagtagaa cagthtacaag gththtacttg gcagaacatc thtgaaggta gatgtctaag 8160
aagathththt thtctththt taagacagag thtctgctctth gththccagg ctggggthgca 8220
atggtgtgat ctthggctcag cgcaacctct gcctcctggg thtcaagthgat thctcatgcct 8280
cagcctccca agthtagctggg athtacaggca tgcgccacca cacctggcta atththgtatt 8340
ththtagtagag gcggggththc acctaththgt ccagactggt ctggaactcc tgacctcagg 8400
tgatccacc gcctthggcct cccaaagthgc tgggattaca ggcatgagcc accttgccca 8460
gcctaagaag atthththtgag ggaggtaggt ggactthggag aaggtcacta ctthgaagaga 8520
thththtgaaa tgaatgatht thctthtctta ththctthc cttaathaac thtgtththgt 8580
agatgtgcaa athththgaa tgaatctct thtctcaaaa ctthataath thtctthtct 8640

cctttcttca agattaaact tatgggcaaa tactagaatc ctaatctctc atggcacttt	8700
ctggaaaatt taaggcgggtt attttatata tgtaagcagg gcctatgact atgatcttga	8760
ctcatttttc aaaaacttc tatattttat ttagttatth ggtttcaaaa ggcctgcact	8820
taatthtggg ggattatthg gaaaaacagc attgagthtt aatgaaaaaa actthaatgc	8880
cctaacagta gaaacataaa attaataaat aactgagctg agcacctgct actgattagt	8940
ctatthtaat taagtgggaa tgtthtttga gtcctatcta catctccagg tthaggagca	9000
aacagagtat gttcatagaa ggaatatgtg tatggcttha gaatacaatg aatatgthct	9060
gccaactthaa taaaggctg aggagaaagt gtagcaatgt caattcgtgt tgaacaatth	9120
ccaccaactt acttataggc ggaccttgcc aagtatatct gtgaaaatca agattcgatc	9180
tccagthaac tgaaggaatg ctgtgaaaaa cctctgtthg aaaaatccca ctgcattgccc	9240
gaagtggaaa atgatgagat gcctgctgac thgctthcat tagctgctga thttgtthgaa	9300
agthaggatg thtgcaaaaa ctatgctgag gcaaggatg thttctctggg catgthagta	9360
gataagaaat thttctthta tagctthggc atgacctcac aactthaggag gatagcctag	9420
gctthttctgt ggagthgcta caatthccct gctgcccaga atgthttctc atcctthccct	9480
thcccaggct thaaacaatth thgaaatagt thattagthg aatacattgt cataaaataa	9540
tacatgthca tggcaaagct caacattcct tactccttag gggthattct gaaaatacgt	9600
ctagaaacat thtgthgata tataaattat gtatactthca gtcattcatt ccaagthgat	9660
thctthgaa cctataaatat atgtgthgta ctatgthatt cctgtctatc thactaatct	9720
aatctaatct agthctatcta thctaatctat gcaatgatag caaagaagta thaaaagaaa	9780
thtagagthct gacaccaggth gctthtatatt thggthgaaaag accagaagth cagthataatg	9840
gcaatagthg aggcaactca attacaaaat aatgthttac atattgthcag aagthgthgth	9900
gataaactgc atthttgthg thggattatg athaatgcact aataaatatt thctaaaatt	9960
atgtacccta caagatthca thcatacaga gaagaaagag aataththta gaacatatct	10020
ctgcccactt atthtatcaga atcctththg gatgthagthh aatcaaaaca aatgththaat	10080
aaaaataaca agthactthc atcaaagact thcatatgthc caagcagthg thgctththg	10140
thagatthgt catatagthc thcataatcca cctthcgaga cagatactat thathththg	10200
agacagagth thactctthg thgcccaggct ggagthgcaat gthgcccact cggctcacca	10260
caacctccgc thcccaggth caagcagthc thctgcctca gcctcctggg attacaggca	10320
thgaccacca thgctggcta atththgtatt thtagthagag atgggththc accatgthg	10380
thcagactgth thcaaaactc thgacctthg thgatatgct gcctcagct cthaaagthc	10440
thggattaca ggcatgagcc actgthgccc gccgacagat actathatta ththcattct	10500
accgagaagg agactaaggc thtgatcatt thaaataagth gccthaagthg atgcagthgat	10560
athagthgca gagctaggaa thgagcctthg gthaaactthaa ctctggacc caagthctth	10620
gthacthaagc ththactgcat ggggththag thaaatthaga ctththgthaat atgagththct	10680

tttgagatta	gctttgtgat	atTTTTgtg	ctcatttgtc	caacaaagtc	tattttatTT	10740
tcatcttaat	taggtTTTTg	tatgaatatg	caagaaggca	tcctgattac	tctgtcgtgc	10800
tgctgctgag	acttgccaag	acatatgaaa	ccactctaga	gaagtgctgt	gccgctgcag	10860
atcctcatga	atgctatgcc	aaagtggtag	gtttattgtt	ggaaaaaaat	gtagttcttt	10920
gactgatgat	tccaataatg	agaagaaaa	ataatgcaag	aatgtaaaat	gatatacagt	10980
gcaatTTaga	tcttttcttg	agatggtttc	aattctggaa	tcttaacat	gaaagaaaa	11040
gtagccttag	aatgattaac	aaaatTTaga	ctagTTaga	tagaaagatc	tgaatagagc	11100
aatctctaaa	aaatTTTgat	ctTTTTtct	ctTTTTcaca	atcctgagaa	caaaaaaaaa	11160
ttaaatttaa	atgTTaatta	gaagatattt	aacttagatg	taaagtgagt	taacctgatt	11220
ccaggattaa	tcaagtacta	gaattagtat	cttatggcaa	attatagaac	ctatcccttt	11280
agaatatttt	caaatctttt	tgaggatgtt	taggaatagt	tttacaagaa	attaagttag	11340
gagaggaaat	ctgttctgga	ggatTTTTag	ggttcccact	agcatatgta	atggtttctg	11400
aactattcag	aatcagagaa	aactcatttt	tcctgctttc	aagaagctac	tgtatgccag	11460
gcaccatgca	caacaatga	ccaacgtaaa	atctctcatt	ttggagagcc	tggaatctaa	11520
ctggaaaggt	gaactaataa	taataatatg	tacaatcata	gccatcattt	attaaacttt	11580
tattatatgc	aaggcactgt	ttaatttcat	tagcttacct	ggtttacaga	gcagctctat	11640
gagatgagtg	ccatctttgc	ccctatttta	gggataagga	ttctgaaatg	tggagatggt	11700
aagtaaaatt	gcacaactga	agaatgagtt	acatgacttg	gctcaaatac	tggtcattga	11760
actccagagc	ctgaatattc	ttaaccactt	acatgatgca	agctcaccaa	ataaatagtt	11820
cgaatgtatt	gtgacagagc	ggcattgata	ttcatctatt	catgtggcct	tgagtaggaa	11880
gaagaaagga	tatcattctg	accagagggg	tgaaaaacaa	cctgcatctg	atcctgaggc	11940
ataatactat	taacacaatt	cttttatgtt	tcagttcgat	gaatttaaac	ctcttTgtgga	12000
agagcctcag	aatttaatca	aacaaaattg	tgagctTTTT	gagcagcttg	gagagtacaa	12060
attccagaat	gcgtaagtaa	tttttattga	ctgattTTTT	ttatcaattt	gtaattatTT	12120
aagacttaat	atatgagcca	cctagcatag	aactTTtaag	aatgaaaata	cattgcatat	12180
ttctaatacac	tctttgtcaa	gaaagatagg	agaggagaga	taaaatagtt	gatggggTgg	12240
agaggTctat	atTTgaatgt	agtctaaaa	ttgttctctt	aagattggaa	gtatgtaggc	12300
tgggagggta	aataccaaat	ctTggtatat	cagaactgag	catgtccctt	gaaggTTaag	12360
aaatagTTaa	tgggcaaata	gagcatggca	atattTTgta	gagcagcaag	tagtaggcct	12420
tgaatagatg	tcgctcaaaa	agtaatatgt	aagctgaaca	caaaaatgta	acaaatgaat	12480
ttagatacat	atTTgaatat	taaattcagg	ttgtttggga	gatgcaccta	gtctttgatg	12540
gttaaaccctt	tccctccata	gaagagacag	agacagaatg	gcttgctgga	ctaatgtccc	12600
aattcaatag	agtcttatct	atgaaggTTa	aaaacaagaa	gagacatatt	atacagtaga	12660
tatttattgt	gtggctcata	cacatggTgc	tcttctgatt	atggattTTa	gagataataa	12720
cagtgaacaa	gacatagTTt	ctttcctcga	gtagattaaa	gtcatacatt	gactTTtaat	12780

ggtgactggc	attcttaata	catgattatt	atatattagg	taccatgtca	gattaattat	12840
aatactttac	tacttttaat	ttaacccttg	aactatccct	attgagtcag	atatatttcc	12900
ttccattttc	tacttgtatc	tttcaagttt	agcatatgct	gatacatatg	aagctctctc	12960
caggttttat	tgaaagaaga	aattaataaa	tttattaatg	tcactgaatt	aggcaactca	13020
ctttccaag	attatgcaag	tggtacaggt	ggaactcaaa	gccaagtta	actagttggt	13080
caggagaatg	ttttctaccc	tccactaacc	cactactctg	cagatggaga	taatatgatg	13140
aatggaacat	agcaacatct	tagttgattc	cggccaagtg	ttctctgttt	tatctactat	13200
gtagacagt	ttcttgctt	gctgaaaaca	catgacttct	ttttttcagg	ctattagttc	13260
gttacaccaa	gaaagtaccc	caagtgtcaa	ctccaactct	tgtagaggtc	tcaagaaacc	13320
taggaaaagt	gggcagcaaa	tgttgtaaac	atcctgaagc	aaaaagaatg	ccctgtgcag	13380
aagactatgt	gagcttttaa	aaaaatataa	taaattaata	atgaaaaaat	tttaccttta	13440
gatattgata	atgctagctt	tcataagcag	aaggaagtaa	tgtgtgtgtg	tgcatgtttg	13500
tgtgcatgtg	tgtgtgcatg	cacgtgtgtg	tatgtgtgat	attggcagtc	aaggccccga	13560
ggatgataat	ttttttttt	tttttgagac	ggagtctcgc	ttgtttgtcc	aggctggagt	13620
gcagtggtgc	catctcggct	cactgcaacc	tccgcctccc	aggttcaagc	cattctcctg	13680
cctcagcctc	ccaagtagct	gggactacag	gtgcatgcca	ccatgcctgg	ctaatttttt	13740
gtatttttag	tagaaaatth	tcagcttcac	ctcttttgaa	tttctgctct	cctgcctggt	13800
ctttagctat	ccgtggctct	gaaccagtta	tgtgtgtttg	atgagaaaac	gccagtaagt	13860
gacagagtca	ccaaatgctg	cacagaatcc	ttggtgaaca	ggcgaccatg	cttttcagct	13920
ctggaagtcg	atgaaacata	cgttcccaaa	gagtttaatg	ctgaaacatt	caccttccat	13980
gcagatatat	gcacactttc	tgagaaggag	agacaaatca	agaaacaaac	gtgaggagta	14040
tttcattact	gcatgtgttt	gtagtcttga	tagcaagaac	tgtcaattca	agctagcaac	14100
ttttcctga	agtagtgatt	atattttcta	gaggaaagta	ttggagtgtt	gcccttatta	14160
tgctgataag	agtaccaga	ataaaatgaa	taacttttta	aagacaaaat	cctctgttat	14220
aatattgcta	aaattattca	gagtaatatt	gtggattaaa	gccacaatag	aataacatgt	14280
taggccatat	tcagtagaaa	aagatgaaca	attaactgat	aaatttgtgc	acatggcaaa	14340
ttagttaatg	ggaaccatag	gagaattht	ttctagatgt	aaataattat	tttaagtttg	14400
ccctatggtg	gccccacaca	tgagacaaac	ccccaagatg	tgacttttga	gaatgagact	14460
tgataaaaa	acatgtagaa	atgcaagccc	tgaagctcaa	ctccctattg	ctatcacagg	14520
ggttataatt	gcataaaatt	tagctataga	aagttgctgt	catctcttgt	gggctgtaat	14580
catcgtctag	gcttaagagt	aatattgcaa	aacctgtcat	gccccacaca	atctctccct	14640
ggcattgttg	tctttgcaga	tgtcagtga	agagaaccag	cagctcccat	gagtttggat	14700
agccttattt	tctatagcct	ccccactatt	agctttgaag	ggagcaaagt	ttaagaacca	14760
aatataaagt	ttctcatctt	tatagatgag	aaaaattht	aataaagtcc	aagataatta	14820

aatttttaag gatcattttt agctctttaa tagcaataaa actcaatatg acataatatg	14880
gcacttccaa aatctgaata atatataatt gcaatgacat acttcttttc agagatttac	14940
tghaaaagaaa tttgttgaca ctacataacg tgatgagtggt tttatactga ttgtttcagt	15000
tggtctttcc accaactcca tgaaagtgga ttttattatc ctcatcatgc agatgagaat	15060
attgagactt atagcgggat gcctgagccc caaagtactc agagttgcct ggctccaaga	15120
tttataatct taaatgatgg gactaccatc cttactctct ccatttttct atacgtgagt	15180
aatgtttttt ctgttttttt tttttctttt tccattcaaa ctcagtgcac ttgttgagct	15240
cgtgaaacac aagcccaagg caacaaaaga gcaactgaaa gctgttatgg atgatttcgc	15300
agcttttgta gagaagtgct gcaaggctga cgataaggag acctgctttg ccgaggaggt	15360
actacagttc tcttcatttt aatatgtcca gtattcattt ttgcatgttt ggtaggcta	15420
gggcttaggg atttatatat caaaggaggc tttgtacatg tgggacaggg atcttatttt	15480
acaaacaatt gtcttacaaa atgaataaaa cagcactttg tttttatctc ctgctctatt	15540
gtgccatact gttaaagtgt tataatgcct gttctgtttc caaatttggt atgcttatga	15600
atattaatag gaatatttgt aaggcctgaa atattttgat catgaaatca aaacattaat	15660
ttatttaaac atttacttga aatgtggtgg tttgtgattt agttgatttt ataggctagt	15720
gggagaattt acattcaaat gtctaaatca cttaaaattg ccctttatgg cctgacagta	15780
actttttttt attcatttgg ggacaactat gtccgtgagc ttccgtccag agattatagt	15840
agtaaattgt aattaaagga tatgatgcac gtgaaatcac tttgcaatca tcaatagctt	15900
cataaatgtt aattttgtat cctaatagta atgctaatat tttcctaaca tctgtcatgt	15960
ctttgtgttc agggtaaaaa acttgttgct gcaagtcaag ctgccttagg cttataacat	16020
cacatttaaa agcatctcag gtaactatat tttgaatttt ttaaaaaagt aactataata	16080
gttattatta aaatagcaaa gattgacat ttccaagagc catatagacc agcaccgacc	16140
actattctaa actatttatg tatgtaaata ttagctttta aaattctcaa aatagttgct	16200
gagttgggaa ccactattat ttctattttg tagatgagaa aatgaagata aacatcaaag	16260
catagattaa gtaattttcc aaagggtcaa aattcaaaat tgaaaccaa gtttcagtgt	16320
tgcccattgt cctgttctga ctatgatgat gcggtacaca gagccatcca agtaagtgat	16380
ggctcagcag tggaatactc tgggaattag gctgaaccac atgaaagagt gctttatagg	16440
gcaaaaacag ttgaatatca gtgatttcac atggttcaac ctaatagtcc aactcatcct	16500
ttcattgga gaatatgatg gatctacctt ctgtgaactt tatagtgaag aatctgctat	16560
tacatttcca atttgtcaac atgctgagct ttaataggac ttatcttctt atgacaacat	16620
ttattgggtg gtccccctgc ctagcccaac agaagaattc agcagccgta agtctaggac	16680
aggcttaaat tgttttctact ggtgtaaatt gcagaaagat gatctaagta atttggcatt	16740
tattttaata ggtttgaaaa acacatgcca ttttacaat aagacttata tttgtccttt	16800
tgtttttcag cctaccatga gaataagaga aagaaaatga agatcaaaag cttattcatc	16860
tgtttttctt tttcgttggt gtaaagccaa caccctgtct aaaaaacata aatttcttta	16920

atcattttgc ctcttttctc tgtgcttcaa ttaataaaaa atggaaagaa tctaatagag	16980
tggtagacga ctgttatttt tcaaagatgt gttgctatcc tgaaaattct gtaggttctg	17040
tggaaagttcc agtgtttctt cttattccac ttcggtagag gatttctagt ttcttgtggg	17100
ctaattaaat aaatcattaa tactcttcta agttatggat tataaacatt caaataata	17160
ttttgacatt atgataattc tgaataaaag aacaaaaacc atggtatagg taaggaatat	17220
aaaacatggc ttttacctta gaaaaaaca ttctaaaatt catatggaat caaaaaagag	17280
cctgcagaac caaagtaaga ctaagcaaaa agaacaaatt acctgatttc aaactacact	17340
ataaggccat agtcaccgaa acagcaaggt actggtataa actcgagata acttcgtata	17400
atgtatgcta tacgaagtta tgctaggtaa ctataacggt cctaaggtag cgagctagca	17460
cacatcacia ccacaacctt ctcaggtaac tataacttggg acttaaaaaa cataatcata	17520
atcatttttc ctaaaacgat caagactgat aaccatttga caagagccat acagacaagc	17580
accagctggc actcttaggt cttcacgtat ggtcatcagt ttgggttcca tttgtagata	17640
agaaactgaa catataaagg tctaggttaa tgcaatttac acaaaaggag accaaaccag	17700
ggagagaagg aaccaaatt aaaaattcaa accagagcaa aggagttagc cctggttttg	17760
ctctgact	17768

<210> 19
 <211> 120
 <212> DNA
 <213> Artificial Sequence

<220>
 <223> Synthetic

<220>
 <221> misc_feature
 <222> (1)..(60)
 <223> Mouse Sequence

<220>
 <221> misc_feature
 <222> (61)..(120)
 <223> Human Sequence

<400> 19	
agagcgagtc tttctgcaca cagatcacct ttctatcaa cccactagc ctctggcaaa	60
atgaagtggg taacctttat ttcccttctt tttctcttta gctcggctta ttccagggt	120

<210> 20
 <211> 160
 <212> DNA
 <213> Artificial Sequence

<220>
 <223> Synthetic

<220>
 <221> misc_feature
 <222> (1)..(60)

<223> Human Sequence

<220>

<221> misc_feature

<222> (61)..(66)

<223> XhoI

<220>

<221> misc_feature

<222> (67)..(100)

<223> LoxP

<220>

<221> misc_feature

<222> (101)..(160)

<223> Cassette

<400> 20

cctgatttca aactacacta taaggccata gtcaccgaaa cagcaaggta ctggtataaa 60

ctcgagataa cttcgtataa tgtatgctat acgaagttat atgcatgccg gtagcagcac 120

ccacgtccac cttctgtcta gtaatgtcca acacctcctt 160

<210> 21

<211> 192

<212> DNA

<213> Artificial Sequence

<220>

<223> Synthetic

<220>

<221> misc_feature

<222> (1)..(60)

<223> Cassette

<220>

<221> misc_feature

<222> (61)..(94)

<223> LoxP

<220>

<221> misc_feature

<222> (101)..(126)

<223> I-CeuI

<220>

<221> misc_feature

<222> (127)..(132)

<223> NheI

<220>

<221> misc_feature

<222> (133)..(192)

<223> Mouse Sequence

<400> 21

cattctcagt attgttttgc caagttctaa ttccatcaga cctcgacctg cagcccctag 60

ataacttcgt ataatgtatg ctatacgaag ttatgctagg taactataac ggtcctaagg 120

tagcgagcta gcacacatca caaccacaac cttctcaggt aactatactt gggacttaaa 180

aaacataatc at 192

<210> 22
<211> 198
<212> DNA
<213> Artificial Sequence

<220>
<223> Synthetic

<220>
<221> misc_feature
<222> (1)..(60)
<223> Human Sequence

<220>
<221> misc_feature
<222> (61)..(66)
<223> XhoI

<220>
<221> misc_feature
<222> (67)..(100)
<223> LoxP

<220>
<221> misc_feature
<222> (107)..(132)
<223> I-CeuI

<220>
<221> misc_feature
<222> (133)..(138)
<223> NheI

<220>
<221> misc_feature
<222> (139)..(198)
<223> Mouse Sequence

<400> 22
cctgatttca aactacacta taaggccata gtcaccgaaa cagcaaggta ctggtataaa 60
ctcgagataa cttcgtataa tgtatgctat acgaagttat gctaggtaac tataacggtc 120
ctaaggtagc gagctagcac acatcacaac cacaaccttc tcaggtaact atacttggga 180
cttaaaaaac ataatcat 198

<210> 23
<211> 29
<212> DNA
<213> Artificial Sequence

<220>
<223> Synthetic

<400> 23
gtaaccttta tttcccttct ttttctctt 29

<210> 24
<211> 14
<212> DNA
<213> Artificial Sequence

<220>
<223> Synthetic

<400> 24	
agctcggcctt attc	14
<210> 25	
<211> 20	
<212> DNA	
<213> Artificial Sequence	
<220>	
<223> Synthetic	
<400> 25	
cgtgcatctc gacgaaacac	20
<210> 26	
<211> 26	
<212> DNA	
<213> Artificial Sequence	
<220>	
<223> Synthetic	
<400> 26	
gcagaaccaa agtaagacta agcaaa	26
<210> 27	
<211> 20	
<212> DNA	
<213> Artificial Sequence	
<220>	
<223> Synthetic	
<400> 27	
agaacaaatt acctgatttc	20
<210> 28	
<211> 23	
<212> DNA	
<213> Artificial Sequence	
<220>	
<223> Synthetic	
<400> 28	
tgtttcggtg actatggcct tat	23
<210> 29	
<211> 22	
<212> DNA	
<213> Artificial Sequence	
<220>	
<223> Synthetic	
<400> 29	
gccgagaagc acgtaagagt tt	22
<210> 30	
<211> 22	
<212> DNA	
<213> Artificial Sequence	

<220>
 <223> Synthetic

<400> 30
 atgttttttc atctctgctt gt 22

<210> 31
 <211> 27
 <212> DNA
 <213> Artificial Sequence

<220>
 <223> Synthetic

<400> 31
 aataccaggc ttccattact agaaaaa 27

<210> 32
 <211> 20
 <212> DNA
 <213> Artificial Sequence

<220>
 <223> Synthetic

<400> 32
 ccctcccatg gcctaacaac 20

<210> 33
 <211> 25
 <212> DNA
 <213> Artificial Sequence

<220>
 <223> Synthetic

<400> 33
 ttgggcacaa cagatgtcag agagc 25

<210> 34
 <211> 19
 <212> DNA
 <213> Artificial Sequence

<220>
 <223> Synthetic

<400> 34
 acgtgccttg cattgctta 19

<210> 35
 <211> 17335
 <212> DNA
 <213> Homo sapiens

<400> 35
 atgaagtggg taacctttat ttcccttctt tttctcttta gctcggctta ttccaggggt 60

gtgtttcgtc gagatgcacg taagaaatcc atttttctat tgttcaactt ttattctatt 120

ttcccagtaa aataaagttt tagtaaactc tgcaccttta aagaattatt ttggcattta 180

tttctaaaat ggcatagtat tttgtatttg tgaagtctta caaggttatc ttattaataa 240

aattcaaca tcctaggtaa aaaaaaaaa aggtcagaat tgtttagtga ctgtaatttt	300
cttttgcgca ctaaggaaag tgcaaagtaa cttagagtga ctgaaacttc acagaatagg	360
gttgaagatt gaattcataa ctatcccaaa gacctatcca ttgcaactatg ctttatntaa	420
aaaccacaaa acctgtgctg ttgatctcat aaatagaact tgtatttata tttattttca	480
tttagtctg tcttcttggt tgctgttgat agacactaaa agagtattag atattatcta	540
agtttgaata taaggctata aatatttaat aatttttaaa atagtattct tggtaattga	600
attattcttc tgtttaaagg cagaagaaat aattgaacat catcctgagt ttttctgtag	660
gaatcagagc ccaatatttt gaaacaaatg cataatctaa gtcaaatgga aagaaatata	720
aaaagtaaca ttattacttc ttgttttctt cagtatttaa caatcctttt ttttcttccc	780
ttgccagac aagagtgagg ttgctcatcg gtttaaagat ttgggagaag aaaatttcaa	840
agccttgtaa gttaaaatat tgatgaatca aatttaatgt ttctaatagt gttgtttatt	900
attctaaagt gcttatatnt ccttgtcatc agggttcaga ttctaaaaca gtgctgcctc	960
gtagagtttt ctgcgttgag gaagatattc tgtatctggg ctatccaata aggtagtcac	1020
tggtcacatg gctattgagt acttcaaata tgacaagtgc aactgagaaa caaaaactta	1080
aattgtatnt aattgtagtt aatttgaatg tatatagtca catgtggcta atggctactg	1140
tattggacag tacagctctg gaacttgctt ggtggaaagg actttaatat aggtttcctt	1200
tggtggttta cccactaaat cttctttaca tagcaagcat tcctgtgctt agttgggaat	1260
atttaatttt ttttttttt taagacaggg tctcgctctg tcgccaggc tggagtgcag	1320
tggcgcaatc tcggctcact gaaaactccg cctcccgggt tcacgccatt ctctgcctc	1380
agcctcccga gtagctggga ctacaggcgc ccgccatcac gcccgctaa tcttttgat	1440
tttagtaga gatggggttt caccgtgtgc caggatggtc tcaatctcct gacatcgtga	1500
tctgcccacc tcggcctccc aaagtgtctg gattacagga gtgagccacc gcgcccggcc	1560
tatttaaatg ttttttaatc tagtaaaaa tgagaaaatt gtttttttaa aagtctacct	1620
aatcctacag gctaattaaa gacgtgtgtg gggatcaggt gcggtggttc acacctgtaa	1680
tcccagcact ttggaaggct gatgcaggag gattgcttga gcccaggagt tcaagaccag	1740
cctgggcaag tctctttaa aaaaacaaaa caaacaaaca aaaaaattag gcatggtggc	1800
acatgcctgt agtcctagct acttaggagg ctgacgtagg aggatcgttt ggacctgaga	1860
ggtcaaggct acagtgagcc atgattgtgc cactgcactc cagcctgggt gacagagtga	1920
gactctgtct caaaaaagaa aaaggaaatc tgtggggttt gttttagttt taagtaattc	1980
taaggacttt aaaaatgcct agtcttgaca attagatcta tttggcatac aatttgcttg	2040
cttaatctat gtgtgtgcat agatctactg acacacgcat acatataaac attaggaac	2100
taccattctc tttgcgtagg aagccacata tcctatcta ggcctcagat catacctgat	2160
atgaataggc tttctggata atggtgaaga agatgtataa aagatagaac ctatacccat	2220
acatgatttg ttctctagcg tagcaacctg ttacatatta aagttttatt atactacatt	2280
tttctacatc ctttgtttca ggggttgat tgcccttgct cagtatcttc agcagtgtcc	2340

atngaagat catgtaaaat tagtgaatga agtaactgaa tttgcaaaaa catgtgttgc	2400
tgatgagtca gctgaaaatt gtgacaaatc acttgtaagt acattctaata tgtggagatt	2460
ctttcttctg tttgaagtaa tcccaagcat ttcaaaggaa ttttttttaa gttttctcaa	2520
ttattattaa gtgtcctgat ttgtaagaaa cactaaaaag ttgctcatag actgataagc	2580
cattgtttct tttgtgatag agatgcttta gctatgtcca cagtttttaa atcatttctt	2640
tattgagacc aacacaaca gcatgggtgt atttaaatgg caatttgtca tttataaaca	2700
cctcttttta aaatttgagg tttggtttct tttttagtag gctaataagg atatgatagc	2760
atgtatttat ttatttattt atcttatttt attatagtaa gaacccttaa catgagatct	2820
accctgttat atttttaagt gtacaatcca ttattgttaa ctacgggtac actgttgtat	2880
agcttactca tcttgctgta ttaaaacttt gtgccattg attagtaacc cctcgtttcg	2940
tcctcccca gccactggca accagcatta tactctttga ttctatgagt ttgactactt	3000
tagctacctt atataagtgg tattatgtac tgtttatctt tttatgactg acttatttcc	3060
cttagcatag tgcattcaaa gtccaacat gttgttgctt attgcagaat ttccttctt	3120
tcaaggctga ataataattc agtgcattg tgtaccacat tttctttatc cattaatttg	3180
ttgattgata gacatttagg ttggtttctt acatcttgac tatcatgaat agtgttgcaa	3240
tgaacacagg agagctacta tctcttagag atgatatcat ggtttttatc atcagaaaac	3300
accactgat ttctatgcta attttgttac ctgggtggaa taatagtaca gctatatatt	3360
cctcatttta gatatctttg tatttctaca tacaataaaa aagcagagta cttagtcatg	3420
ttgaagaact ttaaaacttt agtatttcca gatcaatctt caaaacaagg acaggtttat	3480
ctttctctca ccaactcaatc tatatatacc tcttgtgggc aaggccagtt tttatcactg	3540
gagcctttcc ctttttatt atgtacctt cctcacagc agagtcagga cttaacttt	3600
acacaatact atggctctac atatgaaatc ttaaaaatac ataaaaatta ataaattctg	3660
tctagagtag tatattttcc ctggggttac agttactttc ataataaaaa ttagagataa	3720
ggaaaggact catttattgg aaagtgattt taggtaacat ttctggaaga aaaatgtcta	3780
tatcttaata gtcacttaat atatgatgga ttgtgttact cctcagtttt caatggcata	3840
tactaaaaca tggccctcta aaaagggggc aatgaaatg agaaactctc tgaatgtttt	3900
tctcccctag gtgaattcac ctgctgctta gaagcttatt ttctcttgat ttctgttata	3960
atgattgctc ttacccttta gttttaagtt tcaaaatagg agtcatataa ctttccttaa	4020
agctattgac tgtctttttg tcctgtttta ttcacatga gttatagtgt gacagttaat	4080
tcttatgaaa attatataga gatggttaaa tcatcagaaa ctgtaaactc cgattgggag	4140
gggaagcgga tttttaaatg atttcctgac caagcttaac cagtatatta aatcctttgt	4200
actgttcttt ggctataaag aaaaaaggta ctgtccagca actgaaacct gctttcttcc	4260
atntagcata ccctttttgg agacaaatta tgcacagttg caactcttcg tgaaacctat	4320
ggatgaaatgg ctgactgctg tgcaaaaaca gaacctgaga gaaatgaatg cttcttgcaa	4380

cacaaagatg acaacccaaa cctccccga ttggtgagac cagaggttga tgtgatgtgc 4440
actgcttttc atgacaatga agagacattt ttgaaaaagt aagtaatcag atgtttatag 4500
ttcaaaatta aaaagcatgg agtaactcca taggccaaca ctctataaaa attaccataa 4560
caaaaatatt ttcaacatta agacttggaa gttttgttat gatgattttt taaagaagta 4620
gtatttgata ccacaaaatt ctacacagca aaaaatatga tcaaagatat tttgaagttt 4680
attgaaacag gatacaatct ttctgaaaaa ttttaagatag acaaattatt taatgtatta 4740
cgaagatatg tatatatggt tgttataatt gatttcgttt tagtcagcaa cattatattg 4800
ccaaaattha accatttatg cacacacaca cacacacaca cacacttaac ctttttttcc 4860
acatacttaa agaagacag agacaagacc atcatgtgca aattgagcct aattggtaa 4920
ttagatatct ttggaatttg gaggttctgg ggagaatgtc gattacaatt atttctgtaa 4980
tattgtctgc tatagaaaag tgactgtttt tctttttcaa aatttagata cttatatgaa 5040
attgccagaa gacatcctta cttttatgcc ccggaactcc ttttcttgc taaaaggtat 5100
aaagctgctt ttacagaatg ttccaagct gctgataaag ctgcctgcct gttgccaag 5160
gtattatgca aaagaataga aaaaaagagt tcattatcca acctgatttt gtccattttg 5220
tggctagatt tagggaacct gagtgtctga tacaacttt ccgacatggt caaaaaagcc 5280
ttccttttat ctgtcttgaa aatctttcat ctttgaaggc ctacactctc gtttcttctt 5340
ttaagatttg ccaatgatga tctgtcagag gtaatcactg tgcatgtgtt taaagatttc 5400
accacttttt atggtggtga tcactatagt gaaatactga aacttgtttg tcaaattgca 5460
cagcaagggg ccacagttct tgtttatctt ttcatgataa tttttagtag ggaggggaatt 5520
caaagtagag aattttactg catctagatg cctgagttca tgcattcatt ccataaatat 5580
atattatgga atgctttatt ttcttttctg aggagtttac tgatgttggg ggaggagaga 5640
ctgaaatgaa ttatacacia aatttaaaaa ttagcaaaat tgcagcccct gggatattag 5700
cgtactcttt ctctgacttt tctcccactt ttaaggctct ttttctggc aatgtttcca 5760
gttggtttct aactacatag ggaattccgc tgtgaccaga atgacgaat gatctttcct 5820
tttcttagag agcaaatca ttattcgcta aaggagtagc ttgggaattt aggcataaat 5880
tatgccttca aaatttaatt tggcacagtc tcatctgagc ttatggaggg gtgtttcatg 5940
tagaatTTTT ctctaatTTT tcatcaaatt attcctTTTT gtagctcgat gaacttcggg 6000
atgaagggaa ggcttcgtct gccaaacaga gactcaagtg tgccagtctc caaaaatttg 6060
gagaaagagc tttcaaagca tggtaaatac ttttaacat agttggcatc tttataacga 6120
tgtaaatgat aatgcttcag tgacaaattg tacattttta tgtattttgc aaagtgctgt 6180
caaatacatt tctttggttg tctaacaggt agaactctaa tagaggtaaa aatcagaata 6240
tcaatgacaa tttgacatta tttttaatct tttcttttct aaatagttga ataatttaga 6300
ggacgctgtc cttttgtcc taaaaaagg gacagatatt taagttctat ttatttataa 6360
aatcttggac tcttattcta atggttcatt atttttatag agctgtaggc atggttcttt 6420
atttaatttt ttaaagttat ttttaatttt tgtggataca gagtaggtat acatatttac 6480

gggtatatg agatatttg atataagtat acaacatata taatcccttt atttaatttt	6540
atcttcccc caatgatcta aaactatttg cttgtccttt tatgtcttat agttaaattc	6600
agtcaccaac taagtgaag ttacttctta tttttgcata gctccagctc tgatcttcat	6660
ctcatgtttt tgcctgagcc tctgttttca tattacttag ttggttctgg gagcatactt	6720
taatagccga gtcaagaaaa atactagctg ccccgtcacc cacactcctc acctgctagt	6780
caacagcaaa tcaacacaac aggaaataaa atgaaaataa tagacattat gcatgctctc	6840
tagaaactgt caattgaact gtatttgctc atcattccta ccatctacac cacaaaaatc	6900
aaccaaattt atgaaaaaaaa acagccccaa cataaaatta tacacagata aacaggctat	6960
gattggtttt gggaaagaag tcacctttac ctgatttagg caactgtgaa atgactagag	7020
aatgaagaaa attagacgtt tacatcttgt catagagttt gaagatagtg ctggatcttt	7080
ctttttataa gtaagatcaa taaaaactcc ctcattctgt agaagttatg atttcttttc	7140
taagagacct ttagaagtca gaaaaaatgt gtttcaattg agaaaaaaga taactggagt	7200
ttgtgtagta cttcccagat tataaaatgc ttttgtatgt attatctaatt ttaatcctca	7260
aaacttcttc aatttagcat gttgtcatga cactgcagag gctgaagctc agagaggctg	7320
agccctctgc taacaagtcc tactgctaac aagtgataaa gccagagctg gaagtcacat	7380
ctggactcca aacctgatgc ttctcagcct gttgccctt ttagagttcc tttttaattt	7440
ctgcttttat gacttgctag atttctacct accacacaca ctcttaaag gataattctg	7500
ccctaaggat aagtgattac catttggttc agaactagaa ctaatgaatt ttaaaaatta	7560
tttctgtatg tccattttga attttcttat gagaaatagt atttgcctag tgttttcata	7620
taaaatatcg catgataata ccattttgat tggcgatttt ctttttaggg cagtagctcg	7680
cctgagccag agatttccca aagctgagtt tgcagaagtt tccaagttag tgacagatct	7740
taccaaagtc cacacggaat gctgccatgg agatctgctt gaatgtgctg atgacagggt	7800
aaagagtcgt cgatatgctt tttggtagct tgcattgctca agttggtaga atggatgcgt	7860
ttggtatcat tggatagc tgacagtggg ttgagattgt cttctgtgct ttcgtctgct	7920
ctatcttcaa tctttccctg cctatggtgg tggtagcttt ctgtttttaa cctggctata	7980
aattaccaga taaaccatt cactgatttg taactccttt cagtcatgct ctaactgtaa	8040
atgaaggctt aaactgaagt agaacagtta caaggtttta cttggcagaa catcttgcaa	8100
ggtagatgct taagaagatt ttttttctt tttttaagac agagtttgcg tcttgtttcc	8160
caggctgggg tgcaatggtg tgatcttggc tcagcgcaac ctctgcctcc tgggttcaag	8220
tgattctcat gcctcagcct cccaagtagc tgggattaca ggcatgcgc accacacctg	8280
gctaattttg tatttttagt agaggcgggg tttcaccata ttgtccagac tggctctgaa	8340
ctcctgacct caggtgatcc accgccttg gcctcccaa gtgctgggat tacaggcatg	8400
agccaccttg cccagcctaa gaagattttt tgaggagggt aggtggactt ggagaaggtc	8460
actacttgaa gagatttttg gaaatgatgt atttttctt tctatattcc ttccttaat	8520

taactctggt	tgtagatgt	gcaaatat	ggaatgat	ctcttttctc	aaaacttata	8580
atattttctt	tctccctttc	ttcaagatta	aacttatggg	caaatactag	aatcctaac	8640
tctcatggca	ctttctggaa	aatttaaggc	ggttatttta	tatatgtaag	cagggcctat	8700
gactatgatc	ttgactcatt	tttcaaaaat	cttctatatt	ttatttagtt	atttggtttc	8760
aaaaggcctg	cacttaat	tgggggatta	tttgaaaaa	cagcattgag	ttttaatgaa	8820
aaaaacttaa	atgccctaac	agtagaaca	taaaattaat	aaataactga	gctgagcacc	8880
tgctactgat	tagtctat	taattaagtg	ggaatgtttt	tgtagtccta	tctacatctc	8940
caggtttagg	agcaaacaga	gtatgttcat	agaaggaata	tgtgtatggt	cttagaatac	9000
aatgaatatg	ttctgccaac	ttaataaagg	tctgaggaga	aagtgtagca	atgtcaattc	9060
gtgtgaaca	attccacca	acttacttat	aggcggacct	tgccaagtat	atctgtgaaa	9120
atcaagattc	gatctccagt	aaactgaagg	aatgctgtga	aaaacctctg	ttggaaaaat	9180
cccactgcat	tgccgaagtg	gaaaatgatg	agatgcctgc	tgacttgctc	tcattagctg	9240
ctgattttgt	tgaaagtaag	gatgtttgca	aaaactatgc	tgaggcaaag	gatgtcttcc	9300
tgggcatgta	agtagataag	aaattattct	tttatagctt	tgcatgacc	tcacaactta	9360
ggaggatagc	ctaggctttt	ctgtggagtt	gctacaattt	ccctgctgcc	cagaatgttt	9420
cttcatcctt	ccctttccca	ggctttaaca	atttttgaaa	tagttaatta	gttgaataca	9480
ttgtcataaa	ataatacatg	ttcatggcaa	agctcaacat	tccttactcc	ttaggggtat	9540
ttctgaaaat	acgtctagaa	acattttgtg	tatatataaa	ttatgtatac	ttcagtcatt	9600
cattccaagt	gtatttcttg	aacatctata	atatatgtgt	gtgactatgt	attgcctgtc	9660
tatctaacta	atctaacta	atctagtcta	tctatcta	ctatgcaatg	atagcaaaga	9720
agtataaaaa	gaaatataga	gtctgacacc	agggtcctta	tatttggtga	aaagaccaga	9780
agttcagtat	aatggcaata	tggtaggcaa	ctcaattaca	aaataaatgt	ttacatattg	9840
tcagaagttg	tggtgataaa	ctgcattttt	gttgttggat	tatgataatg	cactaaataa	9900
tatttcctaa	aattatgtac	cctacaagat	ttcactcata	cagagaagaa	agagaatatt	9960
ttaagaacat	atctctgccc	atctatttat	cagaatcctt	ttgagatgta	gtttaaatca	10020
aacaaaatgt	taataaaaat	aacaagtatc	attcatcaaa	gacttcatat	gtgccaagca	10080
gtgtgtgctt	tgtgtagatt	atgtcatata	gttctcataa	tccaccttcc	gagacagata	10140
ctatttattt	tttgagacag	agttttactc	ttgttgccca	ggctggagtg	caatgggtgcc	10200
atctcggctc	accacaacct	ccgcctccca	ggttcaagcg	attctcctgc	ctcagcctcc	10260
tgggattaca	ggcatgcacc	accatgcctg	gctaattttg	tatttttagt	agagatgggg	10320
tttcaccatg	ttggtcagac	tggtctcaaa	ctcctgacct	ctggtgatat	gcctgcctca	10380
gcctcctaaa	gtgctgggat	tacaggcatg	agccactgtg	cccagccgac	agatactatt	10440
attatttcca	ttctaccgag	aaggagacta	aggctctgat	catttaaata	agttgcctaa	10500
ggtgatgcag	tgatataagt	agcagagcta	ggaattgagc	cttggttaact	ttaactctgg	10560
acccaagtc	cttagctact	aagctttact	gcatgggggtt	tagtcaaatt	aagacttttg	10620

gaatatgagt tacttttgag attagctttg tgatattttt tgtgctcatt tgtccaacaa	10680
agtctatttt attttcatct taattagggt tttgtatgaa tatgcaagaa ggcatcctga	10740
ttactctgtc gtgctgctgc tgagacttgc caagacatat gaaaccactc tagagaagtg	10800
ctgtgccgct gcagatcctc atgaatgcta tgccaaagtg gtaggtttat tgttgaaaa	10860
aatgtagtt cttgactga tgattccaat aatgagaaag aaaaataatg caagaatgta	10920
aatgatata cagtgaatt tagatctttt cttgagatgg tttcaattct ggaatcttaa	10980
acatgaaaga aaaagtagcc ttagaatgat taacaaaatt tagactagtt agaatagaaa	11040
gatctgaata gagcaatctc taaaaaattt tgatcttttt ttctcttttt cacaatcctg	11100
agaacaaaaa aaaattaaat ttaaatgtta attagaagat atttaactta gatgtaaagt	11160
gagttaacct gattccagga ttaatcaagt actagaatta gtatcttatg gcaaattata	11220
gaacctatcc ctttagaata ttttcaaact tttttgagga tgtttaggaa tagttttaca	11280
agaaattaag ttaggagagg aaatctgttc tggaggattt ttagggttcc cactagcata	11340
tgtaatgggt tctgaactat tcagaatcag agaaaactca tttttcctgc tttcaagaag	11400
ctactgtatg ccaggcacca tgcacaaaca atgaccaacg taaaatctct cttttggag	11460
agcctggaat ctaactggaa aggtgaacta ataataataa tatgtacaat catagccatc	11520
atttattaa cttttattat atgcaaggca ctgtttaatt tcattagctt acctggttta	11580
cagagcagct ctatgagatg agtgccatct ttgccctat ttagggata aggattctga	11640
aatgtggaga tggtaagtaa aattgcacaa ctgaagaatg agttacatga cttggctcaa	11700
atactggcca ttgaactcca gagcctgaat attcttaacc acttacatga tgcaagctca	11760
ccaaataaat agttcgaatg tattgtgaca gagcggcatt gatattcatc tattcatgtg	11820
gctttgagta ggaagaagaa aggatatcat tctgaccaga ggggtgaaaa acaacctgca	11880
tctgatcctg aggcataata ctattaacac aattctttta tgtttcagtt cgatgaattt	11940
aaacctcttg tggagagacc tcagaattta atcaaacaaa attgtgagct ttttgagcag	12000
cttgagagat acaaattcca gaatgcgtaa gtaattttta ttgactgatt ttttttatca	12060
atttgaatt atttaagact taatatatga gccacctagc atagaacttt taagaatgaa	12120
aatacattgc atatttctaa tcaactcttg tcaagaaaga taggagagga gagataaaat	12180
agttgatggg tgggagaggt ctatatttga atgtagtcta aaaattgttc tcttaagatt	12240
ggaagtatgt aggctgggag ggtaaatacc aaatcttggg atatcagaac tgagcatgtc	12300
cctgaaggt taagaaatag ttaatgggca aatagagcat ggcaatattt tgtagagcag	12360
caagtagtag gccttgaata gatgtcgctc aaaaagtaat atgtaagctg aacacaaaaa	12420
tgtaacaaat gaatttagat acatatttga atattaaatt caggttgttt gggagatgca	12480
cctagtcttt gatggttaaa cttttcctc catagaagag acagagacag aatggcttgc	12540
tggactaatg tccaattca atagagtctt atctatgaag gttaaaaaca agaagagaca	12600
tattatacag tagatattta ttgtgtggct catacacatg gtgctcttct gattatggat	12660

tttagagata	ataacagtga	acaagacata	gtttctttcc	tcgagtagat	taaagtcata	12720
cattgacttt	taatggtgac	tggcattctt	aatacatgat	tattatata	taggtacat	12780
gtcagattaa	ttataaact	ttactacttt	taatttaacc	cttgaactat	ccctattgag	12840
tcagatata	ttccttccat	tttctacttg	tatctttcaa	gtttagcata	tgctgataca	12900
tatgaagctc	tctccaggtt	ttattgaaag	aagaaattaa	taaatttatt	aatgtcactg	12960
aattaggcaa	ctcactttcc	caagattatg	caagtggtag	aggtggaact	caaagccaag	13020
tttaactagt	tgttcaggag	aatgttttct	accctccact	aaccactac	tctgcagatg	13080
gagataatat	gatgaatgga	acatagcaac	atcttagttg	attccggcca	agtgttctct	13140
gttttatcta	ctatgttaga	cagtttcttg	ccttgctgaa	aacacatgac	ttcttttttt	13200
caggctatta	gttcgttaca	ccaagaaagt	acccaagtg	tcaactcaa	ctctttaga	13260
ggtctcaaga	aacctaggaa	aagtgggcag	caaatgttgt	aaacatcctg	aagcaaaaag	13320
aatgccctgt	gcagaagact	atgtgagtct	ttaaaaaaat	ataataaatt	aataatgaaa	13380
aaattttacc	tttagatatt	gataatgcta	gctttcataa	gcagaaggaa	gtaatgtgtg	13440
tgtgtgcatg	tttgtgtgca	tgtgtgtgtg	catgcacgtg	tgtgtatgtg	tgatattggc	13500
agtcaaggcc	ccgaggatga	taattttttt	tttttttttg	agacggagtc	tcgctttgtt	13560
gtccaggctg	gagtgcagtg	gtgccatctc	ggctcactgc	aacctccgcc	tcccaggttc	13620
aagccattct	cctgcctcag	cctcccaagt	agctgggact	acaggtgcat	gccaccatgc	13680
ctggctaatt	ttttgtattt	ttagtagaaa	attttcagct	tcacctcttt	tgaatttctg	13740
ctctcctgcc	tgttctttag	ctatccgtgg	tcctgaacca	gttatgtgtg	ttgcatgaga	13800
aaacgccagt	aagtacaga	gtcaccaaat	gctgcacaga	atccttgggtg	aacaggcgac	13860
catgcttttc	agctctggaa	gtcgatgaaa	catacgttcc	caaagagttt	aatgctgaaa	13920
cattcacctt	ccatgcagat	atatgcacac	tttctgagaa	ggagagacia	atcaagaaac	13980
aaacgtgagg	agtatttcat	tactgcatgt	gtttgtagtc	ttgatagcaa	gaactgtcaa	14040
ttcaagctag	caactttttc	ctgaagtagt	gattatattt	cttagaggaa	agtattggag	14100
tgttgccctt	attatgctga	taagagtacc	cagaataaaa	tgaataactt	tttaaagaca	14160
aaatcctctg	ttataatatt	gctaaaatta	ttcagagtaa	tattgtggat	taaagccaca	14220
atagaataac	atgttaggcc	atattcagta	gaaaaagatg	aacaattaac	tgataaattt	14280
gtgcacatgg	caaattagtt	aatgggaacc	ataggagaat	ttatttctag	atgtaaataa	14340
ttattttaag	tttgcctat	ggtggcccca	cacatgagac	aaaccccaa	gatgtgactt	14400
ttgagaatga	gacttgata	aaaaacatgt	agaaatgcaa	gccctgaagc	tcaactccct	14460
attgctatca	caggggttat	aattgcataa	aatttagcta	tagaaagttg	ctgtcatctc	14520
ttgtgggctg	taatcatcgt	ctaggcttaa	gagtaatatt	gcaaacctg	tcatgcccac	14580
acaaatctct	ccctggcatt	gttgtctttg	cagatgtcag	tgaaagagaa	ccagcagctc	14640
ccatgagttt	ggatagcctt	attttctata	gcctccccac	tattagcttt	gaaggagca	14700
aagtttaaga	accaaata	aagtttctca	tctttataga	tgagaaaaat	tttaaataaa	14760

gtccaagata attaaatfff taaggatcat ttttagctct ttaatagcaa taaaactcaa	14820
tatgacataa tatggcactt ccaaaatctg aataatata aattgcaatg acatacttct	14880
tttcagagat ttactgaaaa gaaatftgtt gacactacat aacgtgatga gtggtttata	14940
ctgattgttt cagttgtct tcccaccaac tccatgaaag tggatfttat tatkctcatc	15000
atgcagatga gaatattgag acttatagcg gtatgcctga gcccmaaagt actcagagtt	15060
gcctggctcc aagatftata atcttaaattg atgggactac catccttact ctctccattt	15120
ttctatacgt gagtaattgt ttttctgttt ttttttttc tttttccatt caaactcagt	15180
gcacttgttg agctcgtgaa acacaagccc aaggcaacaa aagagcaact gaaagctgtt	15240
atggatgatt tcgcagcttt ttagagaag tgctgcaagg ctgacgataa ggagacctgc	15300
tttgccgagg aggtactaca gttctcttca ttttaatatg tccagtattc atftttgcat	15360
gtttggttag gctagggctt agggatftat atatcaaagg aggcfttgta catgtgggac	15420
agggatctta ttttacaac aattgtctta caaaatgaat aaaacagcac tttgtfttta	15480
tctctgctc tattgtgcca tactgttaaa tgftttataat gcctgttctg tttccaaatt	15540
tgtgatgctt atgaatatta ataggaatat ttgtaaggcc tgaatatftt tgatcatgaa	15600
atcaaaacat taatftatft aacatfttac ttgaaatgtg gtggtfttgat atfttagftga	15660
ttttataggc tagtgggaga atftacattc aatgtctaa atcactftaa atftgccftt	15720
atggcctgac agtaactftt tfttattcat ttggggacaa ctatgtccgt gagcttccgt	15780
ccagagatta tagtagtaaa ttgtaattaa aggatatgat gcacgtgaaa tcactfttgca	15840
atcatcaata gcttcataaa tgfttaatftt gtatcctaft agtaatgcta atatfttctc	15900
aacatctgtc atgtctftgt gttcagggta aaaaactftgt tgctgcaagt caagctgcct	15960
taggcttata acatcacatt taaaagcatc tcaggtaact atatfttgaa tfttttaaaa	16020
aagtaactat aatagfttatt atftaaatag caaagattga ccatttcaa gagccatata	16080
gaccagcacc gaccactatt ctaaactatt tatgtatgta aatattagct tfttaaaattc	16140
tcaaaatagt tgctgagttg ggaaccacta ftatfttctat tttgtagatg agaaaatgaa	16200
gataaacatc aaagcataga ttaagtaatt ftccaaaggg tcaaaattca aaattgaaac	16260
caaagfttca gtgttgccca ttgtcctgtt ctgacttata tgatgaggta cacagagcca	16320
tccaagtaag tgatggctca gcagtggaat actctgggaa ttaggctgaa ccacatgaaa	16380
gagtgcftta tagggcaaaa acagfttgaat atcagftgatt tcacatggtt caacctata	16440
gttcaactca tcftttccat tggagaatat gatggatcta cfttctgtga actfttatagt	16500
gaagaatctg ctattacatt tccaatftgt caacatgctg agctfttaata ggacttatct	16560
tcttatgaca acatftattg gtgtgtcccc ttgcctagcc caacagaaga atftcagcagc	16620
cgtaagtcta ggacaggctt aaattgtftt cactggtgta aattgcagaa agatgatcta	16680
agtaatftgg catftatftt aatagftftg aaaaacacat gccatfttac aaataagact	16740
tatatftgtc cftttgtftt tcagcctacc atgagaataa gagaaagaaa atgaagatca	16800

aaagcttatt	catctgtttt	tctttttcgt	tgggtgtaaag	ccaacaccct	gtctaaaaaa	16860
cataaatctt	ttaatacatt	ttgcctcttt	tctctgtgct	tcaattaata	aaaaatggaa	16920
agaatcta	atagtggtac	agcactgtta	tttttcaaag	atgtgttgct	atcctgaaaa	16980
ttctgtaggt	tctgtggaag	ttccagtgtt	ctctcttatt	ccacttcggt	agaggatttc	17040
tagtttcttg	tgggctaatt	aaataaatca	ttaatactct	tctaagttat	ggattataaa	17100
cattcaaaat	aatatcttga	cattatgata	attctgaata	aaagaacaaa	aaccatggta	17160
taggtaagga	atataaaaca	tggcctttac	cttagaaaaa	acaattctaa	aattcatatg	17220
gaatcaaaaa	agagcctgca	gaaccaaagt	aagactaagc	aaaaagaaca	aattacctga	17280
tttcaaacta	cactataagg	ccatagtcac	cgaaacagca	aggtactggt	ataaaa	17335

<210> 36
 <211> 2076
 <212> DNA
 <213> Mus musculus

<400> 36	atattagagc	gagtctttct	gcacacagat	cacctttcct	atcaaccca	ctagcctctg	60
	gcaaaatgaa	gtgggtaacc	tttctcctcc	tcctcttcgt	ctccggctct	gctttttcca	120
	gggggtgtgtt	tcgccgagaa	gcacacaaga	gtgagatcgc	ccatcggtat	aatgatttgg	180
	gagaacaaca	tttcaaaggc	ctagtcctga	ttgccttttc	ccagtatctc	cagaaatgct	240
	catacgatga	gcatgccaaa	ttagtgcagg	aagtaacaga	ctttgcaaag	acgtgtgttg	300
	ccgatgagtc	tgccgccaac	tgtgacaaat	cccttcacac	tctttttgga	gataagttgt	360
	gtgccattcc	aaacctccgt	gaaaactatg	gtgaactggc	tgactgctgt	acaaaacaag	420
	agcccgaag	aaacgaatgt	ttcctgcaac	acaagatga	caaccccagc	ctgccacat	480
	ttgaaaggcc	agaggctgag	gcatgtgca	cctcctttaa	ggaaaacca	accaccttta	540
	tgggacacta	tttgcataaa	gttgccagaa	gacatcctta	tttctatgcc	ccagaacttc	600
	tttactatgc	tgagcagtac	aatgagattc	tgacctcagt	ttgtgcagag	gctgacaagg	660
	aaagctgcct	gaccccgaag	cttgatgggt	tgaaggagaa	agcattggtc	tcatctgtcc	720
	gtcagagaat	gaagtgtctc	agtatgcaga	agtttggaga	gagagctttt	aaagcatggg	780
	cagtagctcg	tctgagccag	acattcccca	atgctgactt	tgacagaaatc	accaaattgg	840
	caacagacct	gaccaaagtc	aacaaggagt	gctgccatgg	tgacctgctg	gaatgcgag	900
	atgacagggc	ggaacttgcc	aagtacatgt	gtgaaaacca	ggcgactatc	tccagcaaac	960
	tgacagacttg	ctgcgataaa	ccactgttga	agaaagccca	ctgtcttagt	gaggtggagc	1020
	atgacaccat	gcctgctgat	ctgcctgcca	ttgctgctga	ttttgttgag	gaccaggaag	1080
	tgtgcaagaa	ctatgctgag	gccaaggatg	tcttcctggg	cacgttcttg	tatgaatatt	1140
	caagaagaca	ccctgattac	tctgtatccc	tgttgctgag	acttgctaag	aaatatgaag	1200
	ccactctgga	aaagtgtgct	gctgaagcca	atcctccgc	atgctacggc	acagtgcttg	1260
	ctgaatttca	gcctcttgta	gaagagccta	agaacttggt	caaaaccaac	tgtgatcttt	1320

acgagaagct tggagaatat ggattccaaa atgccattct agttcgctac acccagaaag	1380
cacctcaggt gtcaacccca actctctgtgg aggctgcaag aaacctagga agagtgggca	1440
ccaagtgttg tacacttctt gaagatcaga gactgccttg tgtggaagac tatctgtctg	1500
caatcctgaa ccgtgtgtgt ctgctgcatg agaagacccc agtgagtgag catgtttacca	1560
agtgctgtag tggatccctg gtggaaaggc ggccatgctt ctctgctctg acagttgatg	1620
aaacatatgt ccccaaagag tttaaagctg agaccttcac cttccactct gatattctgca	1680
cacttccaga gaaggagaag cagattaaga aacaaacggc tcttgctgag ctggtgaagc	1740
acaagcccaa ggctacagcg gagcaactga agactgtcat ggatgacttt gcacagttcc	1800
tggatacatg ttgcaaggct gctgacaagg acacctgctt ctcgactgag ggtccaaacc	1860
ttgtcactag atgcaaagac gccttagcct aaacacatca caaccacaac cttctcaggc	1920
taccctgaga aaaaaagaca tgaagactca ggactcatct tttctgttgg tgtaaaatca	1980
acaccctaag gaacacaaat ttctttaaac atttgacttc ttgtctctgt gctgcaatta	2040
ataaaaaatg gaaagaatct aaaaaaaaaa aaaaaa	2076

<210> 37
 <211> 2285
 <212> DNA
 <213> Homo sapiens

<400> 37	
ctagcttttc tcttctgtca accccacacg ctttggcac aatgaagtgg gtaaccttta	60
tttcccttct ttttctttt agctcggctt attccagggg tgtgtttcgt cgagatgcac	120
acaagagtga ggtgtctcat cggtttaag atttgggaga agaaaatttc aaagccttgg	180
tgttgattgc ctttctcag tatcttcagc agtgtccatt tgaagatcat gtaaaattag	240
tgaatgaagt aactgaattt gcaaaaacat gtgttgctga tgagtcagct gaaaattgtg	300
acaaatcact tcataccctt tttggagaca aattatgcac agttgcaact cttcgtgaaa	360
cctatggatg aatggctgac tgctgtgcaa aacaagaacc tgagagaaat gaatgcttct	420
tgcaacacaa agatgacaac ccaaactcc cccgattggt gagaccagag gttgatgtga	480
tgtgcaactgc ttttcatgac aatgaagaga catttttgaa aaaatactta tatgaaattg	540
ccagaagaca tccttacttt tatgccccgg aactcctttt ctttgctaaa aggtataaag	600
ctgcttttac agaatgttgc caagctgctg ataaagctgc ctgcctgttg ccaaagctcg	660
atgaacttgc ggatgaaggg aaggcttctg ctgccaaaca gagactcaag tgtgccagtc	720
tccaaaaatt tggagaaaga gctttcaaag catgggcagt agctcgcctg agccagagat	780
ttcccaaagc tgagtttgca gaagtttcca agttagtgc agatcttacc aaagtccaca	840
cggaatgctg ccatggagat ctgcttgaat gtgctgatga cagggcggac cttgccaagt	900
atatctgtga aatcaagat tcgatctcca gtaaactgaa ggaatgctgt gaaaaacctc	960
tgttgaaaa atcccactgc attgccgaag tggaaaatga tgagatgcct gctgacttgc	1020
cttcattagc tgctgatttt gttgaaagta aggatgtttg caaaaactat gctgaggcaa	1080

aggatgtcct cctgggcatg tttttgtatg aatatgcaag aaggcatcct gattactctg 1140
 tcgtgctgct gctgagactt gccaagacat atgaaaccac tctagagaag tgctgtgccg 1200
 ctgcagatcc tcatgaatgc tatgccaaag tgttcagatga atttaaactt cttgtggaag 1260
 agcctcagaa tttaatcaaa caaaattgtg agctttttga gcagcttgga gagtacaaat 1320
 tccagaatgc gctattagtt cgttacacca agaaagtacc ccaagtgtca actccaactc 1380
 ttgtagaggt ctcaagaaac ctaggaaaag tgggcagcaa atgttgtaaa catcctgaag 1440
 caaaaagaat gccctgtgca gaagactatc tatccgtggg cctgaaccag ttatgtgtgt 1500
 tgcatgagaa aacgccagta agtgacagag tcaccaaag ctgcacagaa tccttggtga 1560
 acaggcgacc atgcttttca gctctggaag tcgatgaaac atacgttccc aaagagtta 1620
 atgctgaaac attcaccttc catgcagata tatgcacact ttctgagaag gagagacaaa 1680
 tcaagaaca aactgcactt gttgagctcg tgaaacacaa gcccaaggca acaaaagagc 1740
 aactgaaagc tgttatggat gatttcgcag cttttgtaga gaagtgtgc aaggctgacg 1800
 ataaggagac ctgctttgcc gaggagggtg aaaaacttgt tgctgcaagt caagctgcct 1860
 taggcttata acatcacatt taaaagcatc tcagcctacc atgagaataa gagaaagaaa 1920
 atgaagatca aaagcttatt catctgtttt tctttttcgt tgggtgtaaag ccaacaccct 1980
 gtctaaaaaa cataaatttc tttaatcatt ttgcctcttt tctctgtgct tcaattaata 2040
 aaaaatggaa agaatctaag agagtgttac agcactgtta tttttcaaag atgtgttgct 2100
 atcctgaaaa ttctgtaggt tctgtggaag ttccagtgtt ctctcttatt ccacttcggt 2160
 agaggatttc tagtttcttg tgggctaatt aaataaatca ttaatactct tctaagttat 2220
 ggattataaa cattcaaaat aatattttga cattatgata attctgaata aaagaacaaa 2280
 aacca 2285

<210> 38
 <211> 1391
 <212> PRT
 <213> Artificial Sequence

<220>
 <223> Synthetic

<220>
 <221> MISC_FEATURE
 <222> (4)..(10)
 <223> 5' NLS

<220>
 <221> MISC_FEATURE
 <222> (1376)..(1391)
 <223> 3' NLS

<400> 38

Met Asp Lys Pro Lys Lys Lys Arg Lys Val Lys Tyr Ser Ile Gly Leu
 1 5 10 15

Asp Ile Gly Thr Asn Ser Val Gly Trp Ala Val Ile Thr Asp Glu Tyr

20

25

30

Lys Val Pro Ser Lys Lys Phe Lys Val Leu Gly Asn Thr Asp Arg His
35 40 45

Ser Ile Lys Lys Asn Leu Ile Gly Ala Leu Leu Phe Asp Ser Gly Glu
50 55 60

Thr Ala Glu Ala Thr Arg Leu Lys Arg Thr Ala Arg Arg Arg Tyr Thr
65 70 75 80

Arg Arg Lys Asn Arg Ile Cys Tyr Leu Gln Glu Ile Phe Ser Asn Glu
85 90 95

Met Ala Lys Val Asp Asp Ser Phe Phe His Arg Leu Glu Glu Ser Phe
100 105 110

Leu Val Glu Glu Asp Lys Lys His Glu Arg His Pro Ile Phe Gly Asn
115 120 125

Ile Val Asp Glu Val Ala Tyr His Glu Lys Tyr Pro Thr Ile Tyr His
130 135 140

Leu Arg Lys Lys Leu Val Asp Ser Thr Asp Lys Ala Asp Leu Arg Leu
145 150 155 160

Ile Tyr Leu Ala Leu Ala His Met Ile Lys Phe Arg Gly His Phe Leu
165 170 175

Ile Glu Gly Asp Leu Asn Pro Asp Asn Ser Asp Val Asp Lys Leu Phe
180 185 190

Ile Gln Leu Val Gln Thr Tyr Asn Gln Leu Phe Glu Glu Asn Pro Ile
195 200 205

Asn Ala Ser Gly Val Asp Ala Lys Ala Ile Leu Ser Ala Arg Leu Ser
210 215 220

Lys Ser Arg Arg Leu Glu Asn Leu Ile Ala Gln Leu Pro Gly Glu Lys
225 230 235 240

Lys Asn Gly Leu Phe Gly Asn Leu Ile Ala Leu Ser Leu Gly Leu Thr
245 250 255

Pro Asn Phe Lys Ser Asn Phe Asp Leu Ala Glu Asp Ala Lys Leu Gln
260 265 270

Leu Ser Lys Asp Thr Tyr Asp Asp Asp Leu Asp Asn Leu Leu Ala Gln
275 280 285

Ile Gly Asp Gln Tyr Ala Asp Leu Phe Leu Ala Ala Lys Asn Leu Ser
290 295 300

Asp Ala Ile Leu Leu Ser Asp Ile Leu Arg Val Asn Thr Glu Ile Thr
305 310 315 320

Lys Ala Pro Leu Ser Ala Ser Met Ile Lys Arg Tyr Asp Glu His His
325 330 335

Gln Asp Leu Thr Leu Leu Lys Ala Leu Val Arg Gln Gln Leu Pro Glu
340 345 350

Lys Tyr Lys Glu Ile Phe Phe Asp Gln Ser Lys Asn Gly Tyr Ala Gly
355 360 365

Tyr Ile Asp Gly Gly Ala Ser Gln Glu Glu Phe Tyr Lys Phe Ile Lys
370 375 380

Pro Ile Leu Glu Lys Met Asp Gly Thr Glu Glu Leu Leu Val Lys Leu
385 390 395 400

Asn Arg Glu Asp Leu Leu Arg Lys Gln Arg Thr Phe Asp Asn Gly Ser
405 410 415

Ile Pro His Gln Ile His Leu Gly Glu Leu His Ala Ile Leu Arg Arg
420 425 430

Gln Glu Asp Phe Tyr Pro Phe Leu Lys Asp Asn Arg Glu Lys Ile Glu
435 440 445

Lys Ile Leu Thr Phe Arg Ile Pro Tyr Tyr Val Gly Pro Leu Ala Arg
450 455 460

Gly Asn Ser Arg Phe Ala Trp Met Thr Arg Lys Ser Glu Glu Thr Ile
465 470 475 480

Thr Pro Trp Asn Phe Glu Glu Val Val Asp Lys Gly Ala Ser Ala Gln
485 490 495

Ser Phe Ile Glu Arg Met Thr Asn Phe Asp Lys Asn Leu Pro Asn Glu
500 505 510

Lys Val Leu Pro Lys His Ser Leu Leu Tyr Glu Tyr Phe Thr Val Tyr
515 520 525

Asn Glu Leu Thr Lys Val Lys Tyr Val Thr Glu Gly Met Arg Lys Pro
530 535 540

Ala Phe Leu Ser Gly Glu Gln Lys Lys Ala Ile Val Asp Leu Leu Phe
545 550 555 560

Lys Thr Asn Arg Lys Val Thr Val Lys Gln Leu Lys Glu Asp Tyr Phe
565 570 575

Lys Lys Ile Glu Cys Phe Asp Ser Val Glu Ile Ser Gly Val Glu Asp
580 585 590

Arg Phe Asn Ala Ser Leu Gly Thr Tyr His Asp Leu Leu Lys Ile Ile
595 600 605

Lys Asp Lys Asp Phe Leu Asp Asn Glu Glu Asn Glu Asp Ile Leu Glu
610 615 620

Asp Ile Val Leu Thr Leu Thr Leu Phe Glu Asp Arg Glu Met Ile Glu
625 630 635 640

Glu Arg Leu Lys Thr Tyr Ala His Leu Phe Asp Asp Lys Val Met Lys
645 650 655

Gln Leu Lys Arg Arg Arg Tyr Thr Gly Trp Gly Arg Leu Ser Arg Lys
660 665 670

Leu Ile Asn Gly Ile Arg Asp Lys Gln Ser Gly Lys Thr Ile Leu Asp
675 680 685

Phe Leu Lys Ser Asp Gly Phe Ala Asn Arg Asn Phe Met Gln Leu Ile
690 695 700

His Asp Asp Ser Leu Thr Phe Lys Glu Asp Ile Gln Lys Ala Gln Val
705 710 715 720

Ser Gly Gln Gly Asp Ser Leu His Glu His Ile Ala Asn Leu Ala Gly
725 730 735

Ser Pro Ala Ile Lys Lys Gly Ile Leu Gln Thr Val Lys Val Val Asp
740 745 750

Glu Leu Val Lys Val Met Gly Arg His Lys Pro Glu Asn Ile Val Ile
755 760 765

Glu Met Ala Arg Glu Asn Gln Thr Thr Gln Lys Gly Gln Lys Asn Ser
770 775 780

Arg Glu Arg Met Lys Arg Ile Glu Glu Gly Ile Lys Glu Leu Gly Ser
785 790 795 800

Gln Ile Leu Lys Glu His Pro Val Glu Asn Thr Gln Leu Gln Asn Glu
805 810 815

Lys Leu Tyr Leu Tyr Tyr Leu Gln Asn Gly Arg Asp Met Tyr Val Asp
820 825 830

Gln Glu Leu Asp Ile Asn Arg Leu Ser Asp Tyr Asp Val Asp His Ile
835 840 845

Val Pro Gln Ser Phe Leu Lys Asp Asp Ser Ile Asp Asn Lys Val Leu
850 855 860

Thr Arg Ser Asp Lys Asn Arg Gly Lys Ser Asp Asn Val Pro Ser Glu
865 870 875 880

Glu Val Val Lys Lys Met Lys Asn Tyr Trp Arg Gln Leu Leu Asn Ala
885 890 895

Lys Leu Ile Thr Gln Arg Lys Phe Asp Asn Leu Thr Lys Ala Glu Arg
900 905 910

Gly Gly Leu Ser Glu Leu Asp Lys Ala Gly Phe Ile Lys Arg Gln Leu
915 920 925

Val Glu Thr Arg Gln Ile Thr Lys His Val Ala Gln Ile Leu Asp Ser
930 935 940

Arg Met Asn Thr Lys Tyr Asp Glu Asn Asp Lys Leu Ile Arg Glu Val
945 950 955 960

Lys Val Ile Thr Leu Lys Ser Lys Leu Val Ser Asp Phe Arg Lys Asp
965 970 975

Phe Gln Phe Tyr Lys Val Arg Glu Ile Asn Asn Tyr His His Ala His
980 985 990

Asp Ala Tyr Leu Asn Ala Val Val Gly Thr Ala Leu Ile Lys Lys Tyr
995 1000 1005

Pro Lys Leu Glu Ser Glu Phe Val Tyr Gly Asp Tyr Lys Val Tyr
1010 1015 1020

Asp Val Arg Lys Met Ile Ala Lys Ser Glu Gln Glu Ile Gly Lys
1025 1030 1035

Ala Thr Ala Lys Tyr Phe Phe Tyr Ser Asn Ile Met Asn Phe Phe
1040 1045 1050

Lys Thr Glu Ile Thr Leu Ala Asn Gly Glu Ile Arg Lys Arg Pro
1055 1060 1065

Leu Ile Glu Thr Asn Gly Glu Thr Gly Glu Ile Val Trp Asp Lys
1070 1075 1080

Gly Arg Asp Phe Ala Thr Val Arg Lys Val Leu Ser Met Pro Gln
1085 1090 1095

Val Asn Ile Val Lys Lys Thr Glu Val Gln Thr Gly Gly Phe Ser
1100 1105 1110

Lys Glu Ser Ile Leu Pro Lys Arg Asn Ser Asp Lys Leu Ile Ala

1115						1120										1125
Arg	Lys	Lys	Asp	Trp	Asp	Pro	Lys	Lys	Tyr	Gly	Gly	Phe	Asp	Ser		
1130						1135					1140					
Pro	Thr	Val	Ala	Tyr	Ser	Val	Leu	Val	Val	Ala	Lys	Val	Glu	Lys		
1145						1150					1155					
Gly	Lys	Ser	Lys	Lys	Leu	Lys	Ser	Val	Lys	Glu	Leu	Leu	Gly	Ile		
1160						1165					1170					
Thr	Ile	Met	Glu	Arg	Ser	Ser	Phe	Glu	Lys	Asn	Pro	Ile	Asp	Phe		
1175						1180					1185					
Leu	Glu	Ala	Lys	Gly	Tyr	Lys	Glu	Val	Lys	Lys	Asp	Leu	Ile	Ile		
1190						1195					1200					
Lys	Leu	Pro	Lys	Tyr	Ser	Leu	Phe	Glu	Leu	Glu	Asn	Gly	Arg	Lys		
1205						1210					1215					
Arg	Met	Leu	Ala	Ser	Ala	Gly	Glu	Leu	Gln	Lys	Gly	Asn	Glu	Leu		
1220						1225					1230					
Ala	Leu	Pro	Ser	Lys	Tyr	Val	Asn	Phe	Leu	Tyr	Leu	Ala	Ser	His		
1235						1240					1245					
Tyr	Glu	Lys	Leu	Lys	Gly	Ser	Pro	Glu	Asp	Asn	Glu	Gln	Lys	Gln		
1250						1255					1260					
Leu	Phe	Val	Glu	Gln	His	Lys	His	Tyr	Leu	Asp	Glu	Ile	Ile	Glu		
1265						1270					1275					
Gln	Ile	Ser	Glu	Phe	Ser	Lys	Arg	Val	Ile	Leu	Ala	Asp	Ala	Asn		
1280						1285					1290					
Leu	Asp	Lys	Val	Leu	Ser	Ala	Tyr	Asn	Lys	His	Arg	Asp	Lys	Pro		
1295						1300					1305					
Ile	Arg	Glu	Gln	Ala	Glu	Asn	Ile	Ile	His	Leu	Phe	Thr	Leu	Thr		
1310						1315					1320					
Asn	Leu	Gly	Ala	Pro	Ala	Ala	Phe	Lys	Tyr	Phe	Asp	Thr	Thr	Ile		
1325						1330					1335					
Asp	Arg	Lys	Arg	Tyr	Thr	Ser	Thr	Lys	Glu	Val	Leu	Asp	Ala	Thr		
1340						1345					1350					
Leu	Ile	His	Gln	Ser	Ile	Thr	Gly	Leu	Tyr	Glu	Thr	Arg	Ile	Asp		
1355						1360					1365					
Leu	Ser	Gln	Leu	Gly	Gly	Asp	Lys	Arg	Pro	Ala	Ala	Thr	Lys	Lys		
1370						1375					1380					

Ala Gly Gln Ala Lys Lys Lys Lys
1385 1390

<210> 39
<211> 4176
<212> DNA
<213> Artificial Sequence

<220>
<223> Synthetic

<220>
<221> misc_feature
<222> (1)..(3)
<223> Start Codon

<220>
<221> misc_feature
<222> (10)..(30)
<223> 5' NLS

<220>
<221> misc_feature
<222> (4126)..(4173)
<223> 3' NLS

<220>
<221> misc_feature
<222> (4174)..(4176)
<223> Stop Codon

<400> 39
atggacaagc ccaagaaaaa gcggaaagtg aagtacagca tcggcctgga catcggcacc 60
aactctgtgg gctgggccgt gatcaccgac gagtacaagg tgcccagcaa gaaattcaag 120
gtgctgggca acaccgacag gcacagcatc aagaagaacc tgatcggcgc cctgctgttc 180
gacagcggcg aaacagccga ggccaccaga ctgaagagaa ccgccagaag aagatacacc 240
aggcggaaga acaggatctg ctatctgcaa gagatcttca gcaacgagat ggccaagggtg 300
gacgacagct tcttccacag actggaagag tccttcctgg tggaagagga caagaagcac 360
gagagacacc ccatcttcgg caacatcgtg gacgaggtgg cctaccacga gaagtacccc 420
accatctacc acctgagaaa gaaactggtg gacagcaccc acaaggccga cctgagactg 480
atctacctgg ccctggccca catgatcaag ttcagaggcc acttcctgat cgagggcgac 540
ctgaaccccg acaacagcga cgtggacaag ctgttcatcc agctggtgca gacctacaac 600
cagctgttcg aggaaaaccc catcaacgcc agcggcgtgg acgccaaggc tatkctgtct 660
gccagactga gcaagagcag aaggctggaa aatctgatcg cccagctgcc cggcgagaag 720
aagaacggcc tgttcgga cctgattgcc ctgagcctgg gcctgacccc caacttcaag 780
agcaacttcg acctggccga ggatgcaaaa ctgcagctga gcaaggacac ctacgacgac 840
gacctggaca acctgctggc ccagatcggc gaccagtacg ccgacctgtt cctggccgcc 900
aagaacctgt ctgacgcat cctgctgagc gacatcctga gactgaacac cgagatcacc 960
aaggcccccc tgagcgcctc tatgatcaag agatacagcg agcaccacca ggacctgacc 1020

ctgctgaaag ctctcgtgcg gcagcagctg cctgagaagt acaaagaaat cttcttcgac	1080
cagagcaaga acggctacgc cggctacatc gatggcggcg ctagccagga agagttctac	1140
aagttcatca agcccacatcct ggaaaagatg gacggcaccc aggaactgct cgtgaagctg	1200
aacagagagg acctgctgag aaagcagaga accttcgaca acggcagcat cccccaccag	1260
atccacctgg gagagctgca cgctatcctg agaaggcagg aagattttta cccattcctg	1320
aaggacaacc gggaaaagat cgagaagatc ctgaccttca ggatccccta ctacgtgggc	1380
cccctggcca gaggcaacag cagattcgcc tggatgacca gaaagagcga ggaaaccatc	1440
accccctgga acttcgagga agtgggtggac aagggcgcca gcgcccagag cttcatcgag	1500
agaatgacaa acttcgataa gaacctgccc aacgagaagg tgctgcccaa gcacagcctg	1560
ctgtacgagt acttcaccgt gtacaacgag ctgaccaaag tgaaatacgt gaccgaggga	1620
atgagaaagc ccgccttctc gagcggcgag cagaaaaagg ccatcgtgga cctgctgttc	1680
aagaccaaca gaaaagtgc cgtgaagcag ctgaaagagg actacttcaa gaaaatcgag	1740
tgcttcgact ccgtggaaat ctccggcgtg gaagatagat tcaacgcctc cctgggcaca	1800
taccacgatc tgctgaaaat tatcaaggac aaggacttcc tggataacga agagaacgag	1860
gacattctgg aagatatcgt gctgaccctg aactgtttg aggaccgca gatgatcgag	1920
gaaaggctga aaacctacgc tcacctgttc gacgacaaag tgatgaagca gctgaagaga	1980
aggcgggtaca ccggctgggg caggctgagc agaaagctga tcaacggcat cagagacaag	2040
cagagcggca agacaatcct ggatttcctg aagtccgacg gcttcgcaa ccggaacttc	2100
atgcagctga tccacgacga cagcctgaca ttcaaagagg acatccagaa agcccagggtg	2160
tccggccagg gcgactctct gcacgagcat atcgctaacc tggccggcag ccccgctatc	2220
aagaagggca tcctgcagac agtgaagggtg gtggacgagc tcgtgaaagt gatgggcaga	2280
cacaagcccg agaacatcgt gatcgagatg gctagagaga accagaccac ccagaaggga	2340
cagaagaact cccgcgagag gatgaagaga atcgaagagg gcatcaaaga gctgggcagc	2400
cagatcctga aagaacaccc cgtggaaaac acccagctgc agaacgagaa gctgtacctg	2460
tactacctgc agaatggccg ggatatgtac gtggaccagg aactggacat caacagactg	2520
tccgactacg atgtggacca tatcgtgcct cagagctttc tgaaggacga ctccatcgat	2580
aacaaagtgc tgactcggag cgacaagaac agaggcaaga gcgacaacgt gccctccgaa	2640
gaggtcgtga agaagatgaa gaactactgg cgacagctgc tgaacgcaa gctgattacc	2700
cagaggaagt tcgataacct gaccaaggcc gagagaggcg gcctgagcga gctggataag	2760
gccggcttca tcaagaggca gctgggtgaa accagacaga tcacaaagca cgtggcacag	2820
atcctggact cccggatgaa cactaagtac gacgaaaacg ataagctgat ccgggaagtg	2880
aaagtgatca ccctgaagtc caagctggtg tccgatttcc ggaaggattt ccagttttac	2940
aaagtgcgcg agatcaacaa ctaccaccac gccacgacg cctacctgaa cgccgtcgtg	3000
ggaaccgccc tgatcaaaaa gtaccctaag ctggaaaagcg agttcgtgta cggcgactac	3060

aaggtgtacg acgtgcggaa gatgatcgcc aagagcgagc aggaaatcgg caaggctacc	3120
gccaagtact tcttctacag caacatcatg aactttttca agaccgaaat caccctggcc	3180
aacggcgaga tcagaaagcg ccctctgatc gagacaaacg gcgaaaccgg ggagatcgtg	3240
tgggataagg gcagagactt cgccacagtg cgaaaggtgc tgagcatgcc ccaagtgaat	3300
atcgtgaaaa agaccgaggt gcagacaggc ggcttcagca aagagtctat cctgcccagg	3360
aggaacagcg acaagctgat cgccagaaag aaggactggg accccaagaa gtacggcggc	3420
ttcgacagcc ctaccgtggc ctactctgtg ctggtggtgg ctaaggtgga aaagggcaag	3480
tccaagaaac tgaagagtgt gaaagagctg ctggggatca ccatcatgga aagaagcagc	3540
tttgagaaga accctatcga ctttctggaa gccaaaggct acaaagaagt gaaaaaggac	3600
ctgatcatca agtgcctaa gtactccctg ttcgagctgg aaaacggcag aaagagaatg	3660
ctggcctctg ccggcgaact gcagaaggga aacgagctgg ccctgcctag caaatatgtg	3720
aacttctgt acctggcctc ccactatgag aagctgaagg gcagccctga ggacaacgaa	3780
cagaaacagc tgtttgtgga acagcataag cactacctgg acgagatcat cgagcagatc	3840
agcgagttct ccaagagagt gatcctggcc gacgccaatc tggacaaggt gctgtctgcc	3900
tacaacaagc acagggacaa gcctatcaga gagcaggccg agaatatcat ccacctgttc	3960
accctgacaa acctgggcgc tcctgccgcc ttcaagtact ttgacaccac catcgaccgg	4020
aagaggtaca ccagcaccaa agaggtgctg gacgccacc tgatccacca gagcatcacc	4080
ggcctgtacg agacaagaat cgacctgtct cagctgggag gcgacaagag acctgccgcc	4140
actaagaagg ccggacaggc caaaaagaag aagtga	4176

<210> 40
 <211> 16
 <212> RNA
 <213> Artificial Sequence

<220>
 <223> Synthetic

<400> 40
 guuuuagagc uaugcu 16

<210> 41
 <211> 67
 <212> RNA
 <213> Artificial Sequence

<220>
 <223> Synthetic

<400> 41
 agcauagcaa guaaaaauaa ggcuaguccg uuaucaacuu gaaaaagugg caccgagucg 60
 gugcuuu 67

<210> 42
 <211> 77
 <212> RNA
 <213> Artificial Sequence

<220>
 <223> Synthetic

<400> 42
 guuuuagagc uagaaauagc aaguuaaaau aaggcuaguc cguuaucaac uugaaaaagu 60
 ggcaccgagu cggugcu 77

<210> 43
 <211> 82
 <212> RNA
 <213> Artificial Sequence

<220>
 <223> Synthetic

<400> 43
 guuggaacca uucaaaacag cauagcaagu uaaaauaagg cuaguccguu aucaacuuga 60
 aaaaguggca ccgagucggu gc 82

<210> 44
 <211> 76
 <212> RNA
 <213> Artificial Sequence

<220>
 <223> Synthetic

<400> 44
 guuuuagagc uagaaauagc aaguuaaaau aaggcuaguc cguuaucaac uugaaaaagu 60
 ggcaccgagu cggugc 76

<210> 45
 <211> 86
 <212> RNA
 <213> Artificial Sequence

<220>
 <223> Synthetic

<400> 45
 guuuuagagc uaucguggaa acagcauagc aaguuuuuuu aaggcuaguc cguuaucaac 60
 uugaaaaagu ggcaccgagu cggugc 86

<210> 46
 <211> 23
 <212> DNA
 <213> Artificial Sequence

<220>
 <223> Synthetic

<220>
 <221> misc_feature
 <222> (2)..(21)
 <223> n is a, c, g, or t

<400> 46
 gnnnnnnnnn nnnnnnnnnn ngg 23

<210> 47
<211> 23
<212> DNA
<213> Artificial Sequence

<220>
<223> Synthetic

<220>
<221> misc_feature
<222> (1)..(21)
<223> n is a, c, g, or t

<400> 47
nnnnnnnnnn nnnnnnnnnn ngg 23

<210> 48
<211> 25
<212> DNA
<213> Artificial Sequence

<220>
<223> Synthetic

<220>
<221> misc_feature
<222> (3)..(23)
<223> n is a, c, g, or t

<400> 48
ggnnnnnnnn nnnnnnnnnn nnngg 25

<210> 49
<211> 20
<212> RNA
<213> Artificial Sequence

<220>
<223> Synthetic

<400> 49
gagcaaccuc acucuugucu 20

<210> 50
<211> 20
<212> RNA
<213> Artificial Sequence

<220>
<223> Synthetic

<400> 50
ugcauuuguu ucaaaaauuu 20

<210> 51
<211> 20
<212> RNA
<213> Artificial Sequence

<220>
<223> Synthetic

<400> 51
auuuuugaga ucaacagcac 20

<210> 52
<211> 20
<212> RNA
<213> Artificial Sequence

<220>
<223> Synthetic

<400> 52
uuaaaauaag cauagugcaa 20

<210> 53
<211> 20
<212> RNA
<213> Artificial Sequence

<220>
<223> Synthetic

<400> 53
uaaagcauag ugcaauggau 20

<210> 54
<211> 20
<212> RNA
<213> Artificial Sequence

<220>
<223> Synthetic

<400> 54
uaauaaaauu caaacaucuu 20

<210> 55
<211> 20
<212> RNA
<213> Artificial Sequence

<220>
<223> Synthetic

<400> 55
ugacugaaac uucacagaau 20

<210> 56
<211> 20
<212> RNA
<213> Artificial Sequence

<220>
<223> Synthetic

<400> 56
gacugaaacu ucacagaaua 20

<210> 57
<211> 20
<212> RNA
<213> Artificial Sequence

<220>
 <223> Synthetic

<400> 57
 agugcaaugg auaggucuuu 20

<210> 58
 <211> 20
 <212> RNA
 <213> Artificial Sequence

<220>
 <223> Synthetic

<400> 58
 ccucacucuu gucugggcaa 20

<210> 59
 <211> 20
 <212> RNA
 <213> Artificial Sequence

<220>
 <223> Synthetic

<400> 59
 accucacucu ugucugggca 20

<210> 60
 <211> 20
 <212> RNA
 <213> Artificial Sequence

<220>
 <223> Synthetic

<400> 60
 ugagcaaccu cacucuuguc 20

<210> 61
 <211> 20
 <212> RNA
 <213> Artificial Sequence

<220>
 <223> Synthetic

<400> 61
 uacuuugcac uuuccuuagu 20

<210> 62
 <211> 20
 <212> RNA
 <213> Artificial Sequence

<220>
 <223> Synthetic

<400> 62
 cacucuuguc uguggaaaca 20

<210> 63
 <211> 6150

<212> DNA

<213> Artificial Sequence

<220>

<223> Synthetic

<400> 63

aacacccctt gtattactgt ttatgtaagc agacagtttt attgttcatg atgatatatt 60
tttatcttgt gcaatgtaac atcagagatt ttgagacacg ggccagagct gcatcgcgcg 120
tttcggtgat gacggtgaaa acctctgaca catgcagctc ccggagacgg tcacagcttg 180
tctgtaagcg gatgccggga gcagacaagc ccgtcagggc gcgtcagcgg gtgttggcgg 240
gtgtcggggc tggcttaact atgcggcatc agagcagatt gtactgagag tgcaccatat 300
gcggtgtgaa ataccgcaca gatgcgtaag gagaaaatac cgcacagagg gccattcgcc 360
attcaggctg cgcaactggt gggaagggcg atcgggtcgg gcctcttcgc tattacgcca 420
gctggcgaaa ggggatgtg ctgcaaggcg attaagttgg gtaacgccag ggttttcca 480
gtcacgacgt tgtaaacga cggccagaga attcgagctc ggtacctcg gaatacatct 540
agataggaac ccctagtgat ggagtggcc actccctctc tgcgctcgc ctcgctcact 600
gaggccgccc gggcaaagcc cgggcgtcgg gcgaccttg gtcgccggc ctcagtgagc 660
gagcgagcgc gcagagaggg agtggccaaa gatctcttag gtcagtgaag agaagaaca 720
aaagcagcat attacagtta gttgtcttca tcaatcttta aatatgttgt gtggttttc 780
tctccctggt tccacagttt ttcttgatca tgaaaacgcc acaaaaattc tgaatcggcc 840
aaagaggat aattcaggta aattggaaga gtttgttcaa gggaacctg agagagaatg 900
tatggaagaa aagtgtagtt ttgaagaagc acgagaagtt tttgaaaaca ctgaaagaac 960
aactgaattt tggaagcagt atgttgatgg agatcagtgt gagtccaatc catgtttaa 1020
tggcggcagt tgcaaggatg acattaattc ctatgaatgt tgggtgccct ttggatttga 1080
aggaaagaac tgtgaattag atgtaacatg taacattaag aatggcagat gcgagcagtt 1140
ttgtaaaaat agtgctgata acaaggtggg ttgctcctgt actgagggat atcgacttgc 1200
agaaaaccag aagtcctgtg aaccagcagt gccatttcca tgtggaagag tttctgtttc 1260
acaaacttct aagctcacc gtgctgagac tgtttttct gatgtggact atgtaaattc 1320
tactgaagct gaaaccattt tggataacat cactcaaagc acccaatcat ttaatgactt 1380
cactcgggtt gttggtggag aagatgcca accaggtcaa ttcccttggc aggttgtttt 1440
gaatggtaaa gttgatgcat tctgtggagg ctctatcgtt aatgaaaaat ggattgtaac 1500
tgctgccac tgtgttgaac ctggtgttaa aattacagtt gtcgcaggtg aacataatat 1560
tgaggagaca gaacatacag agcaaaagcg aatgtgatt cgaattattc ctcaccacaa 1620
ctacaatgca gctattaata agtacaacca tgacattgcc cttctggaac tggacgaacc 1680
cttagtgcta aacagctacg ttacacctat ttgcattgct gacaaggaat acacgaacat 1740
cttcctcaa tttggatctg gctatgtaag tggctgggga agagtcttcc acaaaggag 1800
atcagcttta gttcttcagt acctagagt tccacttgtt gaccgagcca catgtcttct 1860

atctacaaag ttcacatct ataacaacat gttctgtgct ggcttccatg aaggaggtag	1920
agattcatgt caaggagata gtgggggacc ccatgttact gaagtggaag ggaccagttt	1980
cttaactgga attattagct ggggtgaaga gtgtgcaatg aaaggcaaat atggaatata	2040
taccaaggtg tcccggatg tcaactggat taaggaaaa acaaagctca cttaacctcg	2100
actgtgcctt ctagtgtcca gccatctggt gtttgcccct cccccgtgcc ttccttgacc	2160
ctggaaggtg cactcccac tgcctttcc taataaatg aggaaattgc atcgattgt	2220
ctgagtaggt gtcattctat tctgggggggt ggggtggggc aggacagcaa gggggaggat	2280
tgggaagaca atagcaggca tgctggggat gcggtgggct ctatggcttc tgaggcggaa	2340
agaaccagct ggggctctag ggggtatccc caaaaaacct cccacacctc cccctgaacc	2400
tgaaacataa aatgaatgca attgttgtt ttaacttgtt tattgcagct tataatggtt	2460
acaaataaag caatagcatc acaaatcca caaataaagc atttttttca ctgcattcta	2520
gttgtggttt gtccaaactc atcaatgtat cttatcatgt ctgttaggtg agcttagtct	2580
tttcttttat ccaattcacg tagcgagaga cttcgtata gatgcatat ttcccctca	2640
tcgcacattc ctcccccaa ctattatcc cggtaagaa acttgttcct tcgacttcag	2700
tgacgtgtgg tccacctgaa tcacctggc atgagtcgcg accgccctcg tgaaaccag	2760
cacaaaacat gttattgtaa atcgtaaatt tcgtggacag aagacaggtc gctctatcga	2820
ccaacgggac gcgcaaatat tgcaaacga gggctgatcg acctttgttg aagacccgcc	2880
cccaccact cacatatccg ctcccaaatt tcaagaagat atttgtatat tctttatcgg	2940
ctatacaaat cggggtaaca taggagttaa gtacgagtggt ctcgccagc tccaggaggg	3000
ctatatcatg gttgtacttg tttatagcgg cattataatt gtgatgggggt atgatcctga	3060
taacattcct tttctgttca gtatgctcag tttcttcaat gttgtgttcg ccagccacga	3120
ccgtaatcct aacccccgtc tcgacacagt gtgcggccgt tacaatccac ttttcattga	3180
ctatggagcc cccacaaaac gcgtcgactt ttccgttgag caccacctgc catggaaatt	3240
ggccaggttt agcgtcctcg cccccgaca ccctagtaaa gtcattaaat gactgtgtgg	3300
attgtgttat attatcaaga atcgtttcgg cttcagtaga gttaacgtag tccacatcgg	3360
gaaaaactgt ctcgccctt gtcaactttg atgtctggga cacacttacc cgaccgcag	3420
ggaagggcac cgccggttca cagctctttt gattctcagc gagccggtag ccctcagtgc	3480
aactacacac aactttgttg tcggcggaat ttttacagaa ttgctcgcac cgtccatttt	3540
taatgttgca ggtgacgtcc aactcgcagt tttttcttc aaaacaaaa gggcaccaac	3600
actcgtagga atttatatcg tctttacaac tccccccatt cagacatgga ttagattcgc	3660
attggtcccc atcgacatat tgcttcaga actcagtggt ccgttctgta ttctcaaaca	3720
cctcgcgcgc ttcttcaaaa ctgcattttt cctccataca ctctcgtcc aagttccctt	3780
gcacgaattc ttcaagcttt cctgagttat accttttagg ccggttaagt atcttattcg	3840
cgttttcgtg gtccagaaaa actgtggaaa caggagaga aaaaccacac aacatattta	3900
aagattgatg aagacaacta actgtaatat gctgcttttt gttcttctct tcaactgacct	3960

aagagatcta ggaacccta gtgatggagt tggccactcc ctctctgcgc gctcgctcgc	4020
tactgaggc cgcccgggca aagcccgggc gtcgggagac ctttggtcgc ccggcctcag	4080
tgagcgagcg agcgcgcaga gagggagtgg ccaaaactcg atccccggcc cgtcgactgc	4140
agaggcctgc atgcaagcgt ggtgtaatca tggatcatagc tgtttcctgt gtgaaattgt	4200
tatccgctca caattccaca caacatacga gccggaagca taaagtgtaa agcctgggggt	4260
gcctaattgag tgagctaact cacattaatt gcgttgcgct cactgcccgc tttccagtcg	4320
ggaaacctgt cgtgccagct gcattaatga atcggccaac gcgcggggag aggcggtttg	4380
cgtattgggc gctcttcgc ttcctcgtc actgactcgc tgcgctcggc cgttcggctg	4440
cggcgagcgg tatcagctca ctcaaaggcg gtaatacggc tatccacaga atcaggggat	4500
aacgcaggaa agaacatgtg agcaaaaggc cagcaaaagg ccaggaaccg taaaaaggcc	4560
gcgttgctgg cgtttttcca taggctccgc cccctgacg agcatcaca aaatcgacgc	4620
tcaagtcaga ggtggcgaaa cccgacagga ctataaagat accaggcgtt tccccctgga	4680
agctccctcg tgcgctctcc tgttccgacc ctgccgctta ccggatacct gtccgccttt	4740
ctcccttcgg gaagcgtggc gctttctcat agctcacgct gtaggtatct cagttcggtg	4800
taggtcgttc gctccaagct gggctgtgtg cacgaacccc ccgttcagcc cgaccgctgc	4860
gccttatccg gtaactatcg tcttgagtcc aaccggtaa gacacgactt atcgccactg	4920
gcagcagcca ctggaacag gattagcaga gcgaggtatg taggcggtgc tacagagttc	4980
ttgaagtggc ggcctaacta cggctacact agaagaacag tatttggtat ctgcgctctg	5040
ctgaagccag ttaccttcgg aaaaagagtt ggtagctctt gatccggcaa acaaacacc	5100
gctgtagcgc gtggtttttt tgtttgcaag cagcagatta cgcgcagaaa aaaaggatct	5160
caagaagatc cttgatctt ttctacgggg tctgacgctc agtggaacga aaactcacgt	5220
taagggattt tggatcatgag attatcaaaa aggatcttca cctagatcct tttaaattaa	5280
aatgaagtt ttaaatacaag cccaatctga ataatgttac aaccaattaa ccaattctga	5340
ttagaaaaac tcatcgagca tcaaatgaaa ctgcaattta ttcatatcag gattatcaat	5400
accatatttt tgaaaaagcc gtttctgtaa tgaaggagaa aactcaccga ggcagttcca	5460
taggatggca agatcctggc atcggctcgc gattccgact cgtccaacat caatacaacc	5520
tattaatttc ccctcgtcaa aaataaggtt atcaagttag aatcacatc gatgacgac	5580
tgaatccggt gagaatggca aaagtttatg catttctttc cagacttgtt caacaggcca	5640
gccattacgc tcgtcatcaa aatcactcgc atcaacaaa ccgttattca ttcgtgattg	5700
cgctgagcgc agacgaaata cgcgatcgc gttaaaagga caattacaaa caggaatcga	5760
atgcaaccgg cgcaggaaca ctgccagcgc atcaacaata ttttcacctg aatcaggata	5820
ttcttcta atctggaatg ctgtttttcc ggggatcgc gtggtgagta accatgcatc	5880
atcaggagta cggataaaat gcttgatggc cggaagaggc ataaattccg tcagccagtt	5940
tagtctgacc atctcatctg taacatcatt ggcaacgcta cttttgcat gtttcagaaa	6000

caactctggc gcatcgggct tcccatacaa gcgatagatt gtcgcacctg attgcccgcac 6060
attatcgcga gccatttat acccatataa atcagcatcc atgttggaat ttaatcgcgg 6120
cctcgacgtt tcccgttgaa tatggctcat 6150

<210> 64
<211> 6901
<212> DNA
<213> Artificial Sequence

<220>
<223> Synthetic

<400> 64
gaggcccttt cgtctcgcgc gtttcggtga tgacggtgaa aacctctgac acatgcagct 60
cccggagacg gtcacagctt gtctgtaagc ggatgccggg agcagacaag cccgtcaggg 120
cgcgtcagcg ggtgttggcg ggtgtcgggg ctggcttaac tatgcggcat cagagcagat 180
tgtactgaga gtgcaccata tgcggtgtga aataccgcac agatgcgtaa ggagaaaata 240
ccgcatcagg cgccattcgc cattcaggct gcgcaactgt tgggaagggc gatcgggtcg 300
ggcctcttcg ctattacgcc agctggcgaa agggggatgt gctgcaaggc gattaagttg 360
ggtaacgcca gggttttccc agtcacgacg ttgtaaaacg acggccagtg aattcgagct 420
cggtagccct gcaggcagct gcgcgctcgc tcgctcactg aggccgcccg ggcaaagccc 480
ggcgctcggg cgacctttgg tcgcccggcc tcagtgagcg agcgagcgcg cagagagggga 540
gtggccaact ccatcactag gggttcctcg ggcaaagcca cgcgtactag ttattaatag 600
taatcaatta cggggtcatt agttcatagc ccatatatgg agttccgctg tacataactt 660
acggtaaatg gcccgctgg ctgaccgccc aacgaccccc gccattgac gtcaataatg 720
acgtatgttc ccatagtaac gccaataggg actttccatt gacgtcaatg ggtggagtat 780
ttacggtaaa ctgcccactt ggcaagtacat caagtgtatc atatgccaag tacgccccct 840
attgacgtca atgacggtaa atggcccgcc tggcattatg cccagtacat gaccttatgg 900
gactttccta cttggcagta catctacgta ttagtcatcg ctattacat ggtcgaggtg 960
agccccacgt tctgcttcac tctccccatc tcccccccct cccaccccc aattttgtat 1020
ttatttattt ttaattatt ttgtgcagcg atgggggagg gggggggggg ggggcgcgcg 1080
ccaggcgggg cggggcgggg cgaggggagg ggcggggcga ggcggagagg tgcggcggca 1140
gccaatcaga gcggcgcgct ccgaaagttt ctttttatgg cgaggcggcg gcggcggcgg 1200
ccataaaaa agcgaagcgc gcggcgggag gggagtcgct gcgacgctgc cttcgccccg 1260
tgccccgctc cgccgccgcc tcgcgccgcc cggcccggct ctgactgacc gcgttactcc 1320
cacaggtagg cgggcgggac ggcccttctc ctccgggctg taattagcgc ttggtttaat 1380
gacggcttgt ttcttttctg tggctgcgtg aaagccttga ggggctccgg gagggccctt 1440
tgtcgggggg gagcggctcg gggggtcgtg gcgtgtgtgt gtgcgtgggg agcgcgcgct 1500
gcggctccgc gctgcccggc ggctgtgagc gctgcgggag cggcgcgggg ctttgtgcgc 1560
tccgcagtgt gcgcgagggg agcgcgggcc ggggcgggtg cccgcgggtg ggggggggct 1620

gcgaggggaa caaaggctgc gtgcggggtg tgtgcgtggg ggggtgagca gggggtgtgg	1680
gcgcgtcggg cgggctgcaa cccccctgc acccccctcc ccgagttgct gagcacggcc	1740
cggcttcggg tgcggggctc cgtacggggc gtggcgcggg gctcgccgtg ccgggcgggg	1800
ggtggcgcca ggtgggggtg ccgggcgggg cggggccgcc tcgggcccgg gagggctcgg	1860
gggaggggcg cggcggcccc cggagcgccg gcggctgtcg aggcgcggcg agccgcagcc	1920
attgcctttt atgtaatcg tgcgagaggg cgcagggact tcctttgtcc caaatctgtg	1980
cggagccgaa atctgggagg cgccgccgca ccccctctag cgggcgcggg gcgaagcggg	2040
gcggcgccgg caggaaggaa atgggcgggg agggccttcg tgcgtcgccg cgccgccgtc	2100
cccttctccc tctccagcct cggggctgtc cgcgggggga cggctgcctt cgggggggac	2160
ggggcagggc ggggttcggc ttctggcgtg tgaccggcgg ctctagagcc tctgctaacc	2220
atgttcatgc ctctctctt ttcttacagc tcctgggcaa cgtgctgggt attgtgctgt	2280
ctcatcattt tggcaaagaa ttctcgaga tgcagcgcgt gaacatgatc atggcagaat	2340
caccaggcct catcaccatc tgccttttag gatattact cagtgtgaa tgtacagttt	2400
ttcttgatca tgaaaacgcc aacaaaattc tgaatcggcc aaagaggat aattcaggta	2460
aattggaaga gttgttcaa gggaaacctg agagagaatg tatggaagaa aagtgtagtt	2520
ttgaagaagc acgagaagtt tttgaaaaca ctgaaagaac aactgaattt tggaagcagt	2580
atgttgatgg agatcagtg gagtccaatc catgtttaa tggcggcagt tgcaaggatg	2640
acattaattc ctatgaatgt tgggtgccct ttggatttga aggaaagaac tgtgaattag	2700
atgtaacatg taacattaag aatggcagat gcgagcagtt ttgtaaaaat agtgctgata	2760
acaaggtggt ttgctcctgt actgagggat atcgacttgc agaaaaccag aagtcctgtg	2820
aaccagcagt gccatttcca tgtggaagag tttctgtttc acaaacttct aagctcacc	2880
gtgctgagac tgttttctc gatgtggact atgtaaattc tactgaagct gaaaccattt	2940
tggataacat cactcaaagc acccaatcat ttaatgactt cactcgggtt gttggtggag	3000
aagatgcaa accaggtcaa ttcccttggc aggttgtttt gaatggtaaa gttgatgcat	3060
tctgtggagg ctctatcggt aatgaaaaat ggattgtaac tgctgcccac tgtgttgaaa	3120
ctggtgttaa aattacagtt gtcgcaggtg aacataatat tgaggagaca gaacatacag	3180
agcaaaagcg aaatgtgatt cgaattattc ctcaccacaa ctacaatgca gctattaata	3240
agtacaacca tgacattgcc ctcttggaa tggacgaacc cttagtgcta aacagctacg	3300
ttacacctat ttgcattgct gacaaggaat acacgaacat cttcctcaa tttggatctg	3360
gctatgtaag tggctgggga agagtcttc acaaaggag atcagcttta gttcttcagt	3420
accttagagt tccacttggt gaccgagcca catgtcttcg atctacaaag ttcaccatct	3480
ataacaacat gttctgtgct ggcttccatg aaggaggtag agattcatgt caaggagata	3540
gtgggggacc ccatgttact gaagtggaag ggaccagttt cttaactgga attattagct	3600
ggggtgaaga gtgtgcaatg aaaggcaaat atggaatata taccaaggta tcccggtatg	3660

tcaactggat taaggaaaa acaaagctca cttaagcggc cgcgtttaa ctcaacctct	3720
ggattacaaa atttgtgaaa gattgactgg tattcttaac tatgttgctc cttttacgct	3780
atgtggatac gctgctttaa tgcctttgta tcatgctatt gcttcccgta tggctttcat	3840
tttctcctcc ttgtataaat cctggttgct gtctctttat gaggagtgtt ggcccgttgt	3900
caggcaacgt ggcgtggtgt gcaactgtgt tgctgacgca acccccactg gttggggcat	3960
tgccaccacc tgtcagctcc tttccgggac tttcgctttc cccctcccta ttgccacggc	4020
ggaactcatc gccgcctgcc ttgcccgtg ctggacaggg gctcggctgt tggcactga	4080
caattccgtg gtgttgctgg ggaaatcatc gtcctttcct tggctgctcg cctgtgttgc	4140
cacctggatt ctgcgcgga cgtccttctg ctacgtccct tcggccctca atccagcggga	4200
ccttccttc cgcggcctgc tgcggctct gcggcctct ccgctcttc gccttcgccc	4260
tcagacagat cggatctccc tttgggccg ctccccgag aattcctgca gctagtggcc	4320
agccatctgt tgtttgccc tccccgtgc cttccttgac cctggaaggt gccactcca	4380
ctgtccttc ctaataaaat gaggaaattg catcgattg tctgagtagg tgtcattcta	4440
ttctgggggg tgggtgggg caggacagca agggggagga ttgggaagac aatagcaggc	4500
atgctgggga tgcggtgggc tctatgggg aaccaggaac ccctagtgat ggagtggcc	4560
actccctctc tgcgcctcg ctcgctcact gaggccgggc gaccaaaggt cggccgacgc	4620
ccgggctttg cccgggcggc ctcaagtgag gagcgcgc gcagctgcct gcaggaagct	4680
tggcgtaatc atggtcatag ctgtttcctg tgtgaaattg ttatccgctc acaattccac	4740
acaacatacg agccggaagc ataaagtgta aagcctgggg tgcctaata gtgagctaac	4800
tcacattaat tgcgttgccg tcaactgccc ctttccagtc gggaaacctg tcgtgccagc	4860
tgcattaatg aatcggccaa cgcgcgggga gaggcggtt gcgtattggg cgctcttccg	4920
cttcctcgct cactgactcg ctgcgctcgg tcgttcggct gcggcgagcg gtatcagctc	4980
actcaaaggc ggtaatacgg ttatccacag aatcagggga taacgcagga aagaacatgt	5040
gagcaaaagg ccagcaaaag gccaggaacc gtaaaaaggc cgcgttgctg gcgtttttcc	5100
ataggctccg cccccctgac gagcatcaca aaaatcgac ctcaagtcag aggtggcgaa	5160
accgacagg actataaaga taccaggcgt tccccctgg aagctccctc gtgcgctctc	5220
ctgttccgac cctgccgctt accggatacc tgtccgcctt tctcccttc ggaagcgtgg	5280
cgctttctca tagctcacgc ttaggtatc tcagttcggg ttaggtcgtt cgctccaagc	5340
tgggctgtgt gcacgaacc cccgttcagc ccgaccgctg cgccttatcc ggtaactatc	5400
gtcttgagtc caaccggta agacacgact tatcgccact ggcagcagcc actggtaaca	5460
ggattagcag agcaggtat gtaggcggtg ctacagagtt cttgaagtgg tggcctaact	5520
acggctacac tagaaggaca gtatttggtg tctgcgctct gctgaagcca gttaccttcg	5580
gaaaaagagt tggtagctct tgatccggca aacaaccac cgctggtagc ggtggttttt	5640
ttgtttgcaa gcagcagatt acgcgcagaa aaaaaggatc tcaagaagat cctttgatct	5700
tttctacggg gtctgacgct cagtggaacg aaaactcac ttaagggatt ttggtcatga	5760

gattatcaaa aaggatcttc acctagatcc ttttaaatta aaaatgaagt tttaaataca	5820
tctaaagtat atatgagtaa acttgggtctg acagttacca atgcttaatc agtgaggcac	5880
ctatctcagc gatctgtcta tttcgttcat ccatagttgc ctgactcccc gtcgtgtaga	5940
taactacgat acgggagggc ttaccatctg gccccagtgc tgcaatgata ccgagagacc	6000
cacgctcacc ggctccagat ttatcagcaa taaaccagcc agccggaagg gccgagcgca	6060
gaagtgggcc tgcaacttta tccgcctcca tccagtctat taattggtgc cgggaagcta	6120
gagtaagtag ttcgccagtt aatagtttgc gcaacgttgc tgccattgct acaggcatcg	6180
tggtgtcacg ctgctgcttt ggtatggctt cattcagctc cggttcccaa cgatcaaggc	6240
gagttacatg atccccatg ttgtgcaaaa aagcgggttag ctccttcggt cctccgatcg	6300
ttgtcagaag taagtggcc gcagtgttat cactcatggt tatggcagca ctgcataatt	6360
ctcttactgt catgccatcc gtaagatgct tttctgtgac tggtgagtac tcaaccaagt	6420
cattctgaga atagtgtatg cggcgaccga gttgctcttg cccggcgtca atacgggata	6480
ataccgcgcc acatagcaga actttaaaag tgctcatcat tggaaaacgt tcttcggggc	6540
gaaaactctc aaggatctta ccgctgttga gatccagttc gatgtaacc actcgtgcac	6600
ccaactgatc ttcagcatct tttactttca ccagcgtttc tgggtgagca aaaacaggaa	6660
ggcaaaatgc cgcaaaaaag ggaataaggg cgacacggaa atgttgaata ctcatactct	6720
tcctttttca atattattga agcatttatc agggttattg tctcatgagc ggatacatat	6780
ttgaatgtat ttagaaaaat aaacaaatag gggttccgcg cacatttccc cgaaaagtgc	6840
cacctgacgt ctaagaaacc attattatca tgacattaac ctataaaaat aggcgtatca	6900
c	6901