



US00D774234S

(12) **United States Design Patent**  
**Plourde et al.**

(10) **Patent No.:** **US D774,234 S**

(45) **Date of Patent:** **\*\* Dec. 13, 2016**

- (54) **LIGHT FIXTURE**
- (71) Applicant: **Dioluce, LLC**, New Britain, CT (US)
- (72) Inventors: **Roger Plourde**, Woodbury, CT (US);  
**Hae N. Yi**, Woodbury, CT (US);  
**Byoung K. Shin**, Incheon (KR)
- (73) Assignee: **Dioluce, LLC**, Woodbury, CT (US)
- (\*\*) Term: **14 Years**
- (21) Appl. No.: **29/494,409**
- (22) Filed: **Jun. 20, 2014**

D437,669 S	2/2001	Blason	
D438,326 S	2/2001	Kan	
6,231,213 B1	5/2001	Schmidt et al.	
D448,499 S	9/2001	Choi	
D477,093 S	7/2003	Moriyama	
6,590,343 B2	7/2003	Pederson	
D496,121 S *	9/2004	Santoro	D26/76
D506,274 S	6/2005	Moriyama	
7,014,332 B2	3/2006	Sergio et al.	
D556,358 S *	11/2007	Santoro	D26/76
7,307,391 B2	12/2007	Shan	
D608,490 S *	1/2010	Chung	D26/118
7,784,996 B1	8/2010	Cummer	

(Continued)

FOREIGN PATENT DOCUMENTS

GB 2479216 A 10/2011

*Primary Examiner* — George D Kirschbaum

*Assistant Examiner* — Natasha Vujcic

(74) *Attorney, Agent, or Firm* — Lando & Anastasi, LLP;  
John N. Anastasi; William J. Seymour

**Related U.S. Application Data**

- (63) Continuation of application No. 14/104,564, filed on Dec. 12, 2013.
- (51) **LOC (10) Cl.** ..... **26-03**
- (52) **U.S. Cl.**  
USPC ..... **D26/76**
- (58) **Field of Classification Search**  
USPC . D26/24, 39, 59, 67, 68, 69, 70, 71, 72, 74,  
D26/76, 77, 80, 88, 89, 98, 138, 139,  
D26/140, 141, 142, 151, 152  
CPC ..... F24S 4/001; F24S 4/005; F24S 8/00;  
F24S 8/04; F24S 8/043; F24S  
8/046; F24S 8/06-8/065; F24S  
13/02; F24S 13/04; F24S 13/06  
See application file for complete search history.

(57) **CLAIM**

The ornamental design for a light fixture, as shown and described.

**DESCRIPTION**

FIG. 1 is a perspective view of a light fixture;  
 FIG. 2 is an end view of a light fixture;  
 FIG. 3 is a bottom view of a light fixture;  
 FIG. 4 is a top view of a light fixture;  
 FIG. 5 is a right side view of a light fixture; and,  
 FIG. 6 is a left side view of a light fixture.  
 The broken lines in the drawings illustrate portions of the light fixture which form no part of the claimed design.  
 The break lines in the drawings indicate that the appearance of any portion of the light fixture between the break lines forms no part of the claimed design.

**References Cited**

U.S. PATENT DOCUMENTS

- 4,714,219 A 12/1987 Mayse
- D295,329 S 4/1988 Roos et al.
- D374,301 S \* 10/1996 Kleffman ..... D26/76
- 5,653,412 A 8/1997 Martorano et al.
- 6,082,031 A 7/2000 Heaton et al.

**1 Claim, 5 Drawing Sheets**

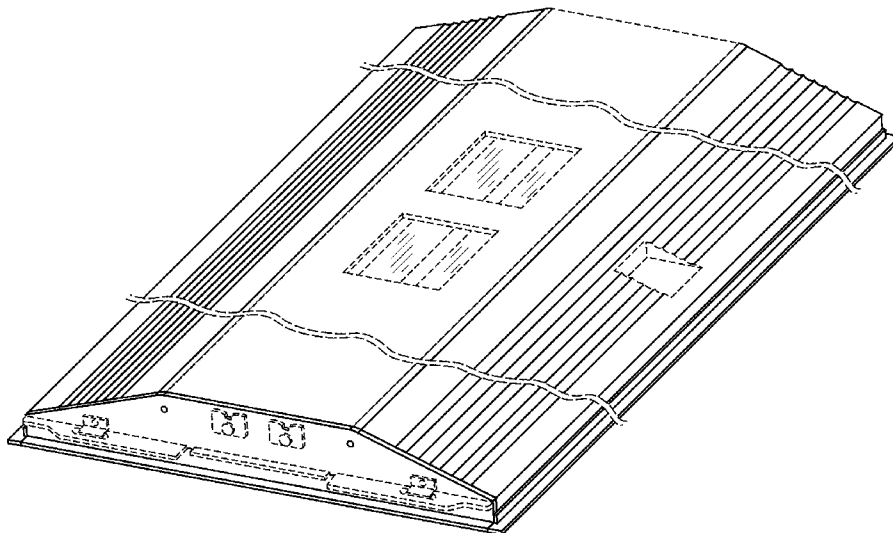

(56)

**References Cited**

U.S. PATENT DOCUMENTS

7,853,414 B2 12/2010 Mischel, Jr. et al.  
 7,997,770 B1 8/2011 Meurer  
 8,070,312 B2 12/2011 Verfuert et al.  
 D653,376 S 1/2012 Kong et al.  
 8,376,583 B2 2/2013 Wang et al.  
 D678,597 S \* 3/2013 Lehman ..... D26/120  
 8,419,209 B2 4/2013 Mai  
 D698,975 S \* 2/2014 Blessitt ..... D26/74  
 D703,368 S 4/2014 Oldani  
 D709,636 S 7/2014 Murata et al.  
 9,052,075 B2 \* 6/2015 Demuynck ..... F21S 9/022  
 9,206,948 B1 \* 12/2015 Scribante ..... F21K 9/17  
 D747,529 S \* 1/2016 Yoon ..... D26/74  
 D749,768 S \* 2/2016 Snell ..... D26/76  
 2006/0023450 A1 \* 2/2006 Chung ..... F21S 8/02  
 362/246  
 2006/0221606 A1 10/2006 Dowling  
 2006/0255753 A1 11/2006 Sawada et al.  
 2007/0025110 A1 2/2007 Langlois et al.

2007/0189001 A1 8/2007 Nielson et al.  
 2007/0247850 A1 10/2007 Hawkins et al.  
 2010/0079075 A1 4/2010 Son  
 2010/0102730 A1 4/2010 Simon et al.  
 2010/0149791 A1 6/2010 McCane et al.  
 2010/0176724 A1 7/2010 Neal et al.  
 2011/0058372 A1 3/2011 Lerman et al.  
 2011/0221350 A1 9/2011 Staab  
 2012/0020112 A1 1/2012 Fisher et al.  
 2012/0044435 A1 2/2012 Dai  
 2012/0069582 A1 3/2012 Chang  
 2012/0146503 A1 6/2012 Negley et al.  
 2012/0242929 A1 9/2012 Ohyama  
 2012/0287631 A1 11/2012 Sheng  
 2012/0300471 A1 11/2012 Howe  
 2012/0306377 A1 12/2012 Igaki et al.  
 2013/0003373 A1 1/2013 Hamby et al.  
 2013/0128177 A1 5/2013 Kuo et al.  
 2013/0208212 A1 8/2013 Que et al.  
 2014/0009940 A1 1/2014 Moore  
 2014/0168955 A1 6/2014 Gershaw  
 2014/0313716 A1 10/2014 Lang

\* cited by examiner

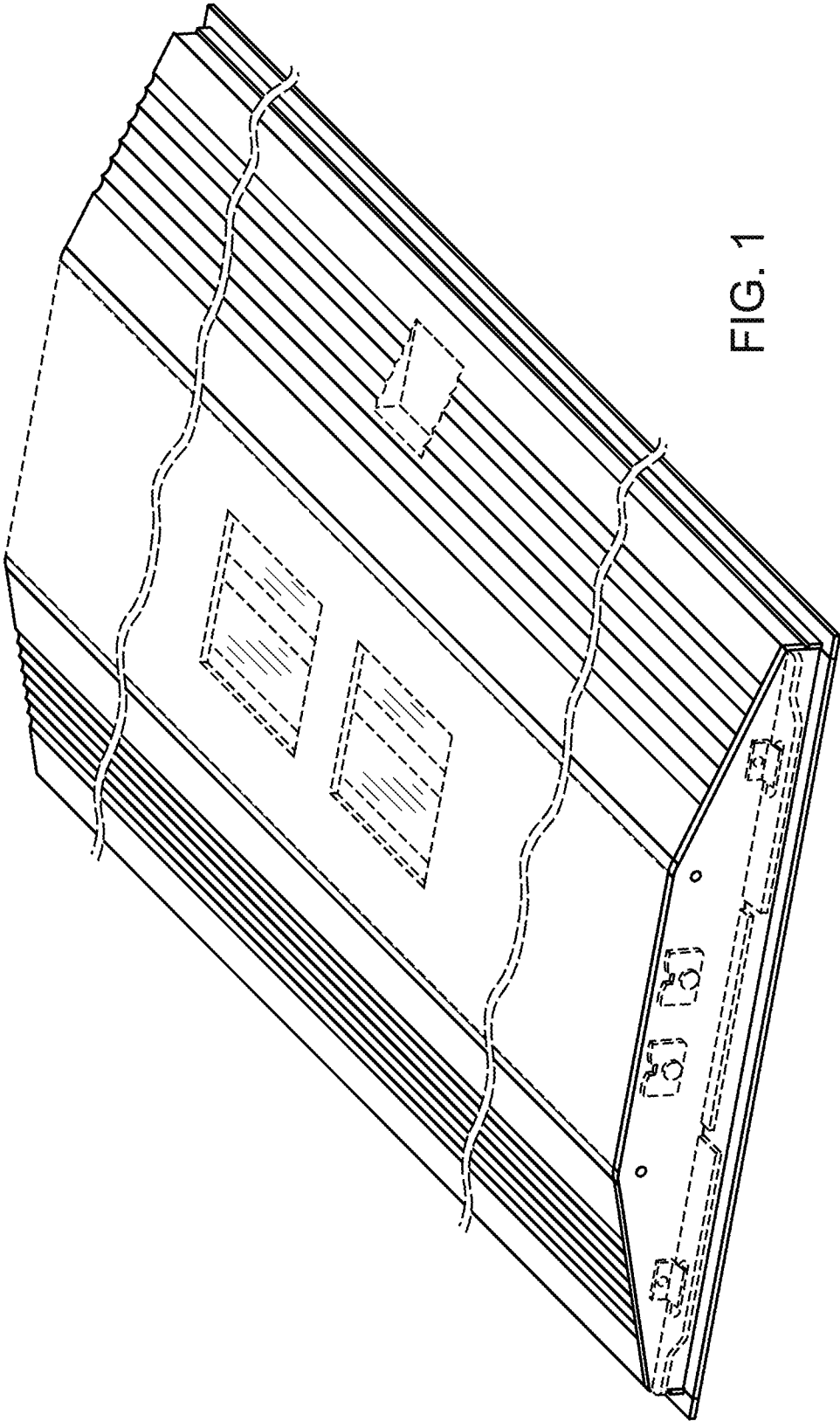

FIG. 1

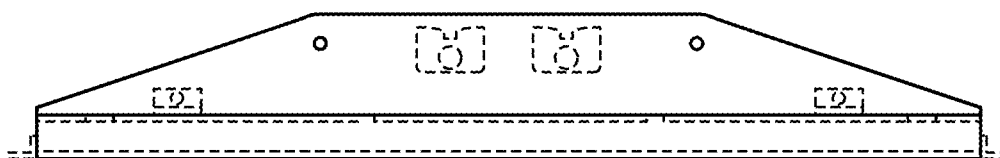

FIG. 2

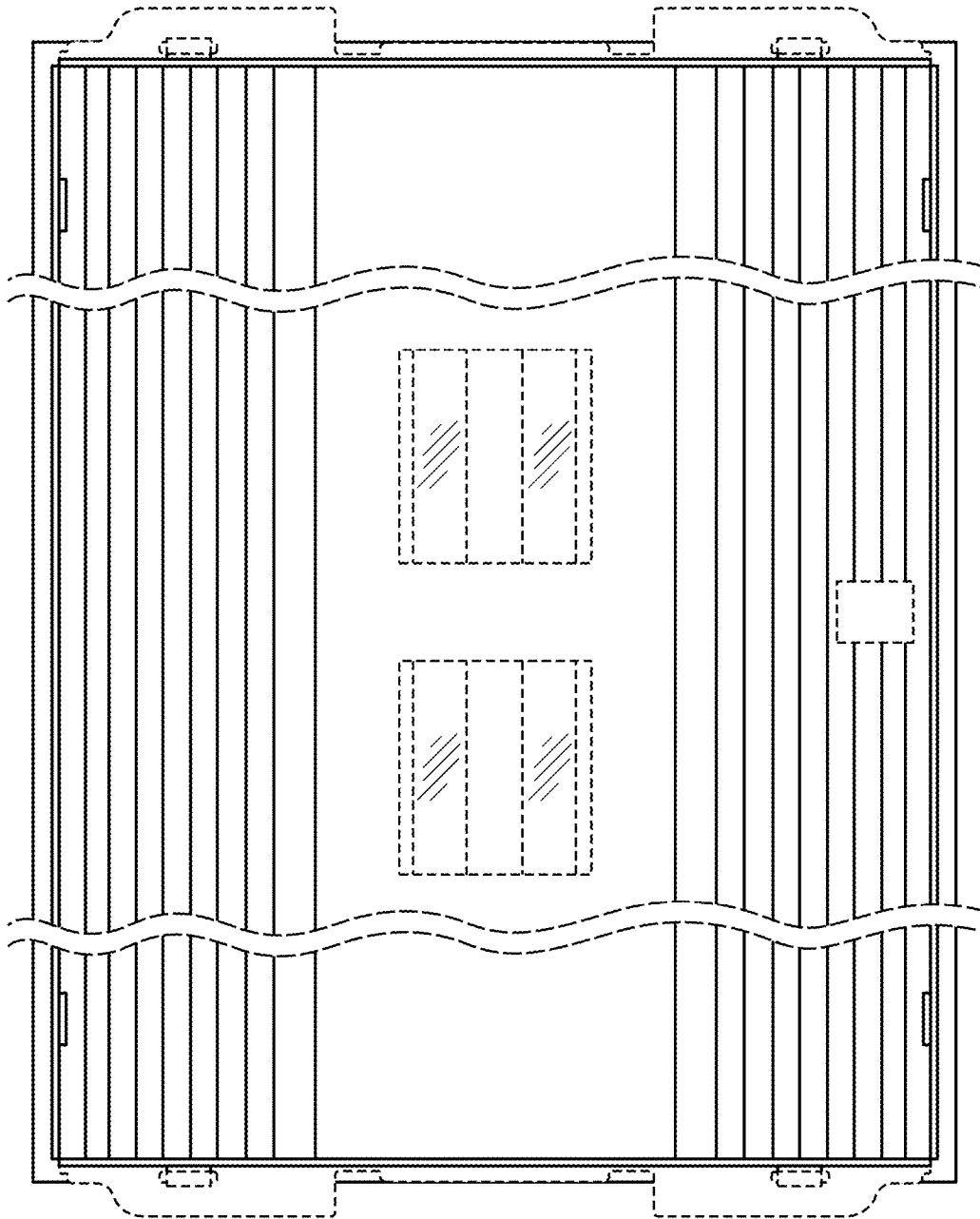

FIG. 3

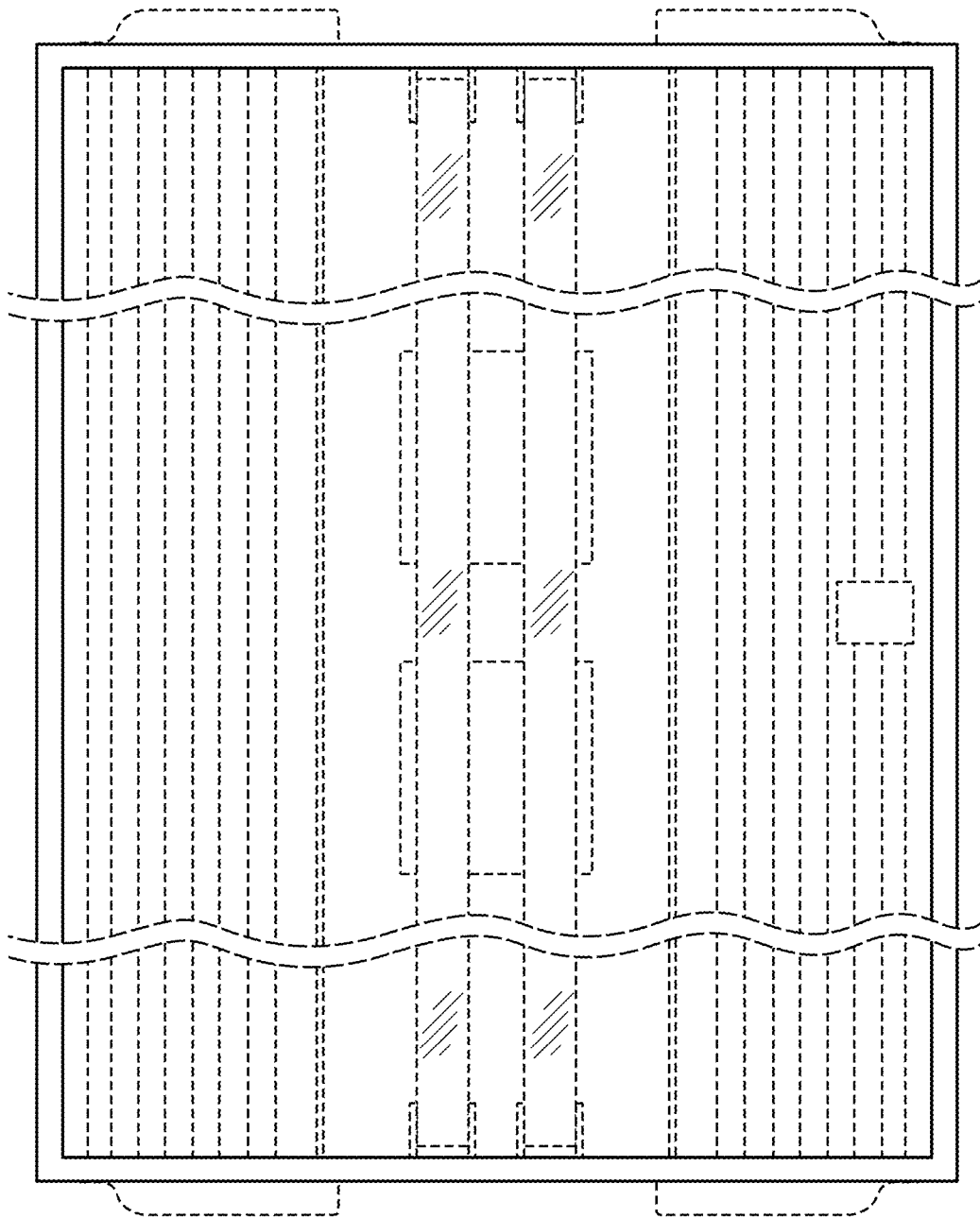

FIG. 4

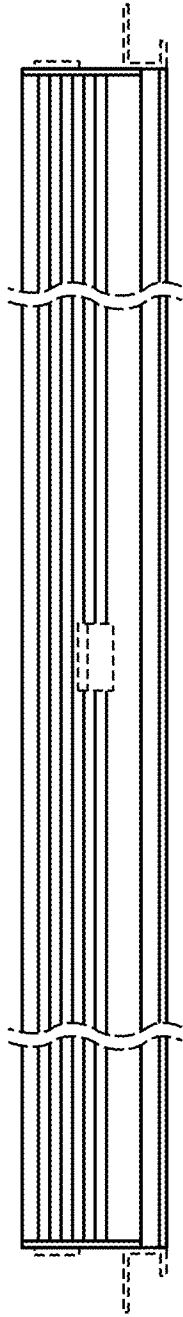

FIG. 5

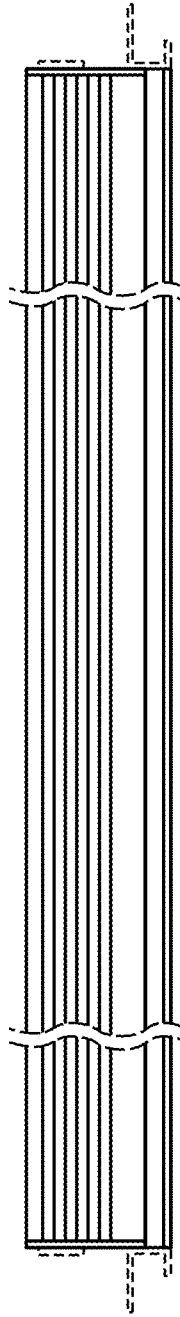

FIG. 6